

**500-V ICs SIMPLIFY DC-MOTOR CONTROL  
LOW-COST STATION DELIVERS ATE PERFORMANCE**

FOR ENGINEERS AND ENGINEERING MANAGERS — WORLDWIDE

# **ELECTRONIC DESIGN**

A PENTON PUBLICATION U.S. \$5.00

OCTOBER 10, 1991

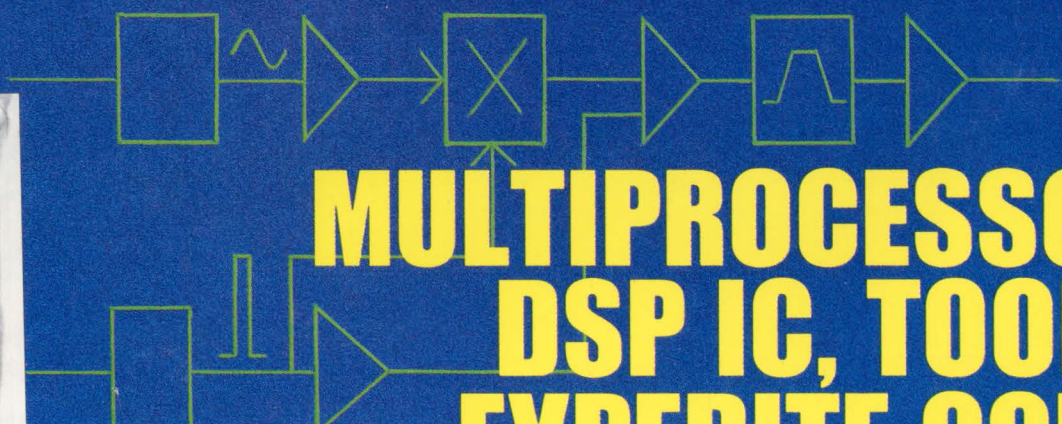

## **MULTIPROCESSOR DSP IC, TOOLS EXPEDITE CODE DEVELOPMENT**

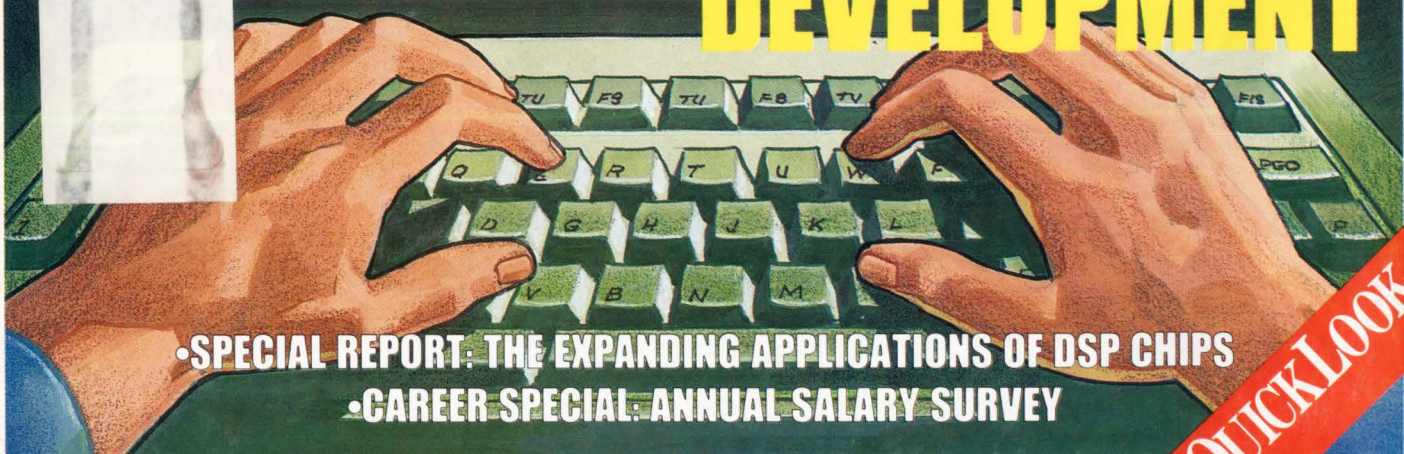

- SPECIAL REPORT: THE EXPANDING APPLICATIONS OF DSP CHIPS
- CAREER SPECIAL: ANNUAL SALARY SURVEY

**QUICKLOOK**



# NOW SHIPPING

Once again, Lattice leads the market with the world's fastest CMOS 22V10. The 10ns, **GAL22V10B-10**. Thanks to our E<sup>2</sup>CMOS<sup>®</sup> technology, this GAL<sup>®</sup> device runs at a cool 90mA typical I<sub>cc</sub>. And it's 100% tested. When it comes to high performance and high quality, no one can match the Lattice family of leading-edge, E<sup>2</sup>CMOS GAL devices.

To have a free sample and a GAL Data Book shipped to you, just call **1-800-FASTGAL**. Ask for Department 304.



5555 Northeast Moore Court • Hillsboro, Oregon 97124

**Leader in E<sup>2</sup>CMOS PLDs.™**

Copyright © 1991, Lattice Semiconductor Corporation. GAL and E<sup>2</sup>CMOS are registered trademarks of Lattice Semiconductor Corporation.

Circle 249 for Literature (U.S. Response)

Circle 250 for Literature (Response Outside U.S.)

# Control Tower

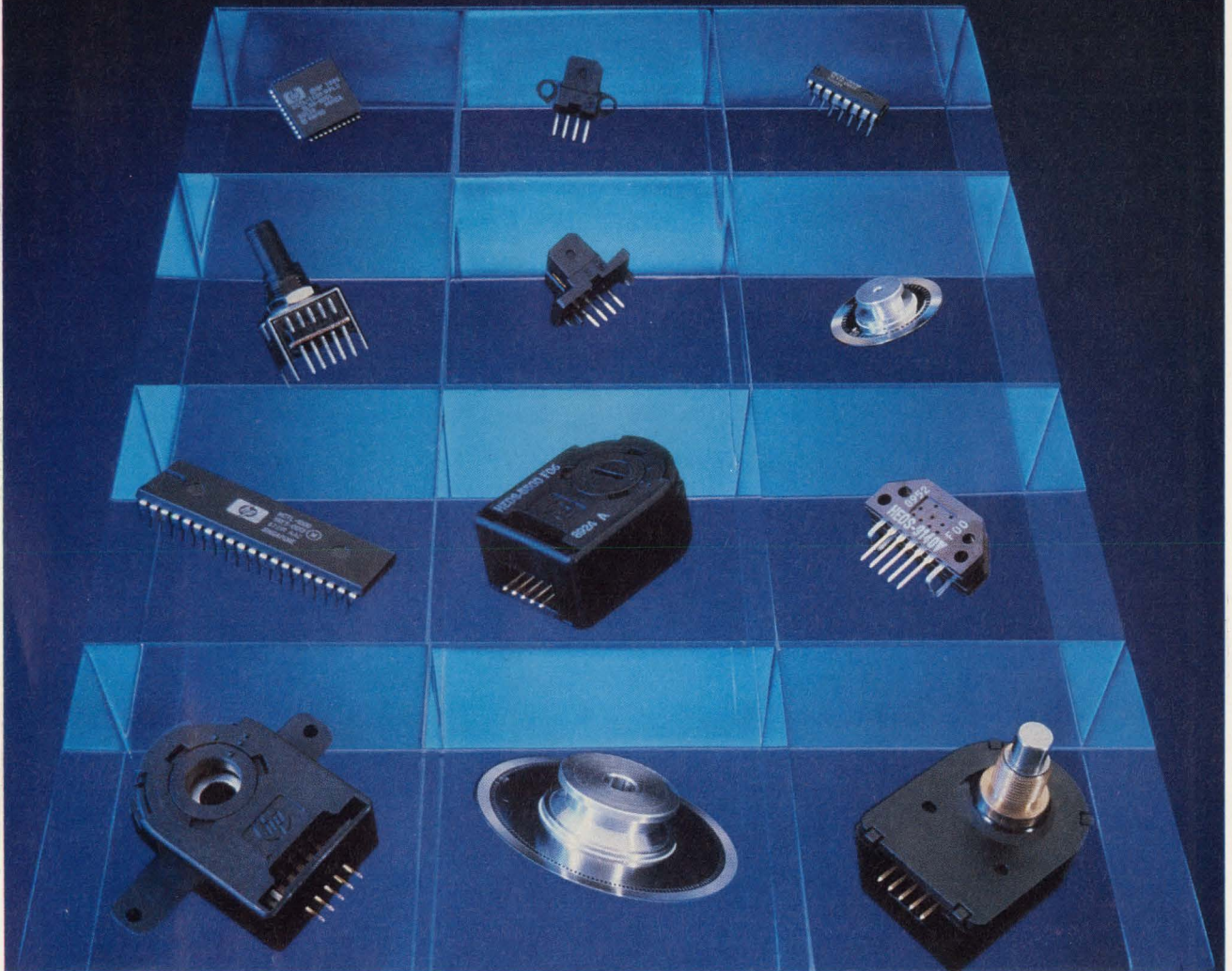

When it comes to motion control products, Hewlett-Packard towers over the rest with a more diversified and innovative line of solutions. Giving you one source to meet all your design needs.

Just look at our award-winning HEDS 9000 series of encoder modules. Using HP's unique optical technology, these modules are the ideal building blocks for creating precision high-speed linear or rotary applications.

Your choices include everything from a 3-channel module for industrial applications to the small footprint of our 9700 collection for business equipment.

## **Control panel: the HRPG series.**

For front panel applications, turn to our RPG series of potentiometers. Offering you full configuration flexibility, improved rotational feel, and small footprint, HP delivers the perfect line of data entry devices for your test, medical, analytical, and computer equipment.

## **Controlled performance: the HCTL series.**

Our new line of high-speed HCTL ICs give you high performance servo control in low-power CMOS. The result: superior performance and more microprocessing

power left over for your laboratory, medical, and industrial automation designs.

And because these motion control solutions come from HP, you're assured of our on-going commitment to excellence in service, support, and reliability.

So why take a chance, when you can take control. With motion control products from HP. Call for our free brochure: 1-800-752-0900, ext. 1497.

**There is a better way.**

 **HEWLETT  
PACKARD**



# It's Also More Power

## Introducing The 40MHz Am386™ Microprocessor— The Speediest 386 On The Planet.

It looks like a mild mannered 386. In fact, it is: A genuine, plug-in replacement for the i386. Except it's faster. Burns less power. Costs no more. And it's available now.

The Am386DX-40 microprocessor



can transform any ordinary 33MHz system into an invincible, 25% faster, 40MHz Am386 system. So you can easily offer the world's fastest 386 performance.

It's not only super-fast, it's also super-efficient, thanks to its truly static

OCTOBER 1987 VOL. 18 NO. 10

ADVERTISEMENT

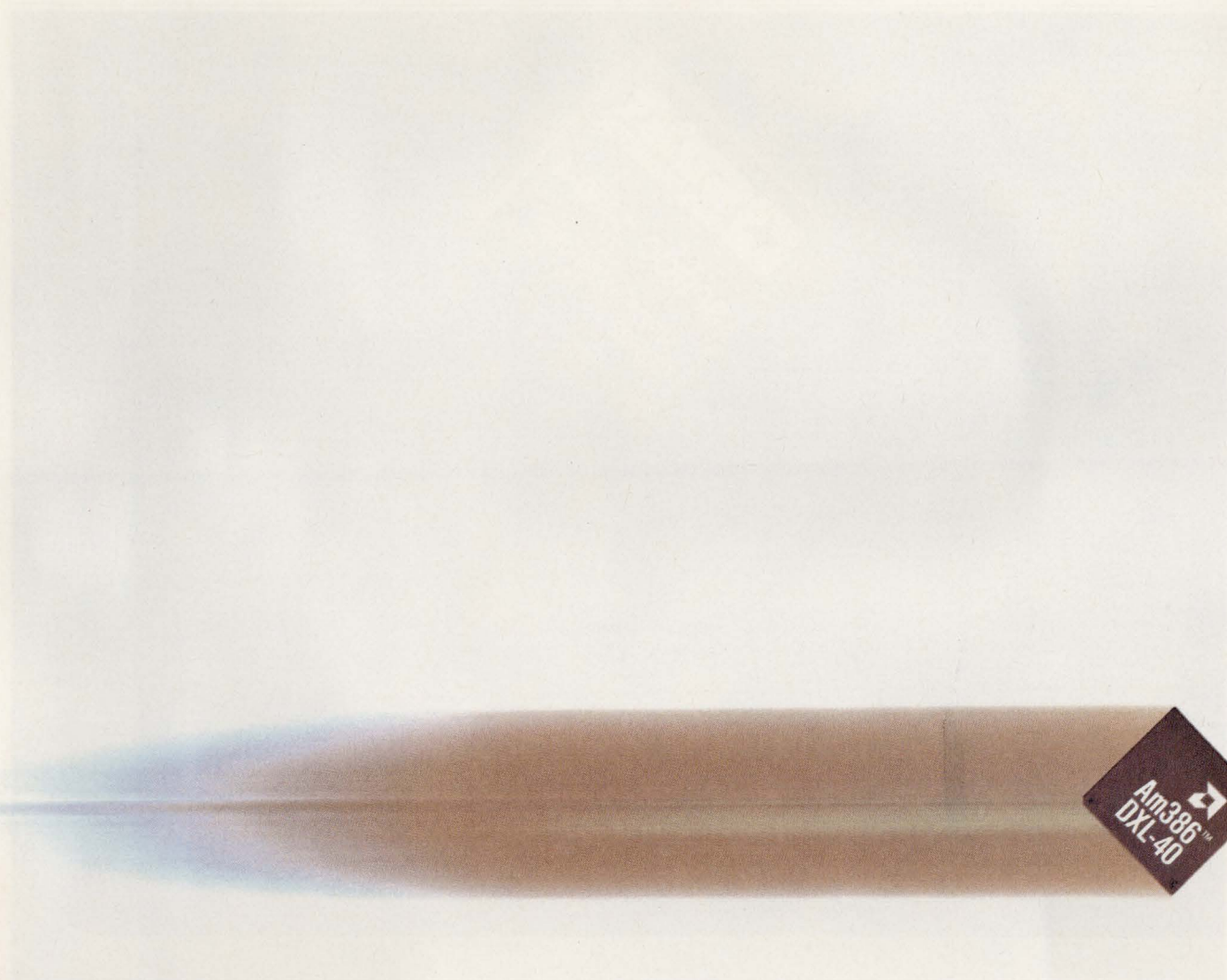

# ful Than A Locomotive.

operation. That means even notebooks and palmtops can attain breakthrough performance.

Best of all, the 40MHz Am386 microprocessor is available now, available to everyone, and available at surprisingly low prices. How's that for Truth, Justice and the American Way?

So find a phone booth and call AMD

at **1-800-222-9323**. And let the world's fastest 386 come to your rescue.



**Advanced Micro Devices**

*"We're Not Your Competition."*

CIRCLE 86 FOR U.S. RESPONSE

CIRCLE 87 FOR RESPONSE OUTSIDE THE U.S.

# ELECTRONIC DESIGN

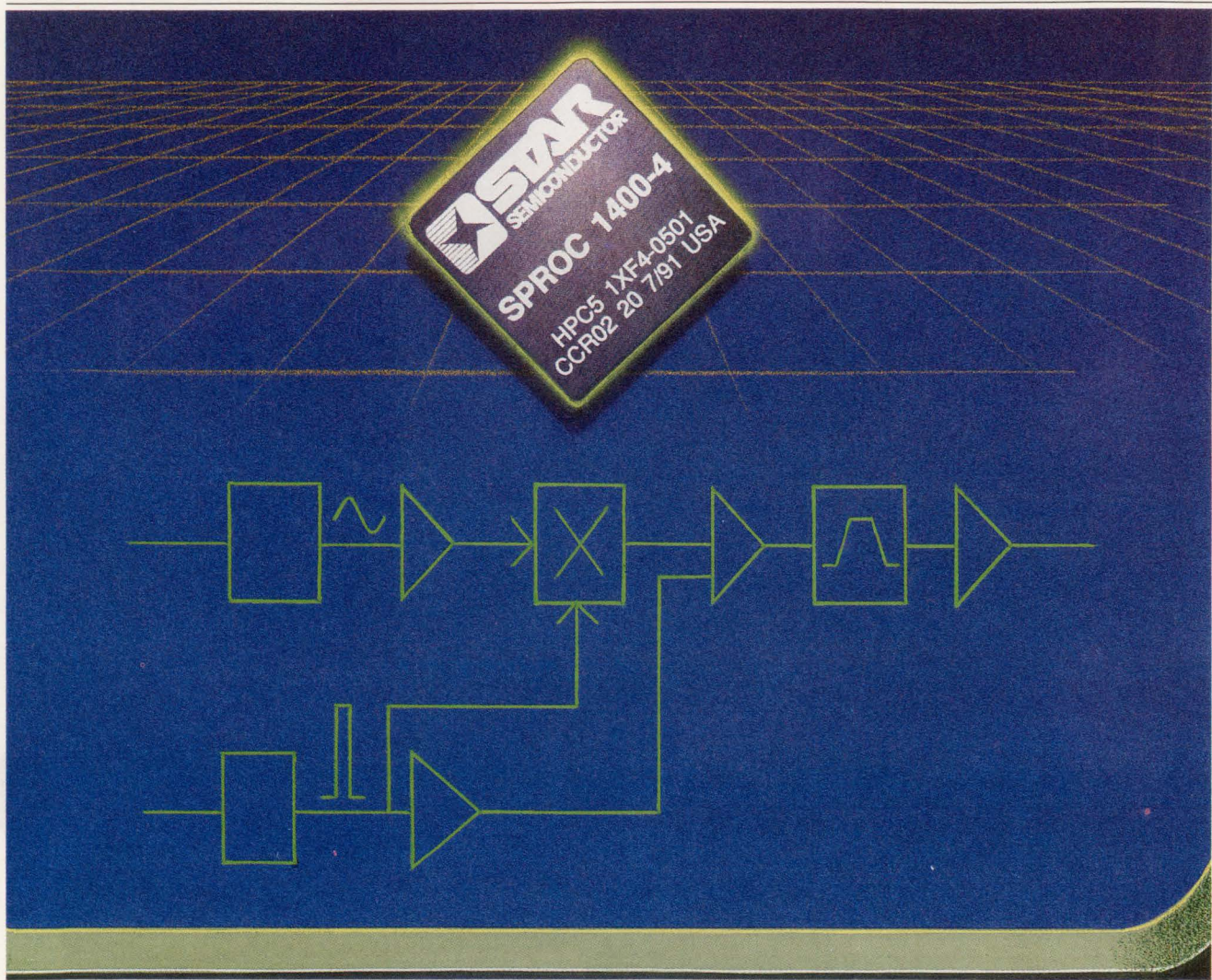

**COVER FEATURE** 43 PARALLEL-PROCESSING DSP CHIP DELIVERS TOP SPEED

Packing multiple processing units on a single chip, a highly programmable DSP includes easy-to-use development tools.

**ELECTRONIC DESIGN REPORT** 53 DSPS EXPAND ROLE AS COST DROPS AND SPEED INCREASES

Higher integration and shorter cycle times empower designers to apply digital-signal processors to multiple tasks.

**DESIGN APPLICATIONS** 85 CURB EMI BY ESTIMATING CABLE RADIATION

Measuring common-mode cable currents gives you an idea whether your system can pass EMI tests.

**PRODUCT INNOVATIONS** 112 ICS LEVEL-SHIFT 3-PHASE MOTOR-DRIVE PWM -500 V

500-V pnp current-source IC level shifters simplify PWM drive circuits for off-line 1/3-to-1-horsepower brushless dc motors.

118 TEST STATION DELIVERS ATE-LIKE PERFORMANCE

Leading-edge ICs spawn an economical 200-MHz tester for analytical, low-volume production test of latest devices.

#### 14 EDITORIAL

#### 18 TECHNOLOGY BRIEFING

Data management for design groups

#### 25 TECHNOLOGY NEWSLETTER

- Memory-card selection grows with PCMCIA 2.0
- Video processor suits six languages
- Solder process makes uniform SMT pads
- Tiny quad flat packs cut in half
- Faster X86 family of CPUs up performance
- Superscalar CPUs more than double throughput

#### 33 TECHNOLOGY ADVANCES

- Library of 3D graphics promotes standardization across platforms
- Three-dimensional mouse flies without leaving the ground
- Fast compression algorithm simplifies JPEG silicon
- Spread-spectrum signals communicate over power lines
- ASICs and enhanced software spruce up laser printer output and scanner input

#### 93 IDEAS FOR DESIGN

- Use op amps with tuned circuits
- Handy tester checks clock sync
- Voltage reference has adjustable TC



Jesse H. Neal Editorial Achievement Awards:  
1967 First Place Award  
1968 First Place Award  
1972 Certificate of Merit  
1975 Two Certificates of Merit  
1976 Certificate of Merit  
1978 Certificate of Merit  
1980 Certificate of Merit  
1986 First Place Award  
1989 Certificate of Merit

#### 99 QUICK LOOK

- Perspectives on Time-to-Market: When team members leave
- Image processing has bright prospects
- Doing business in Japan
- Low-cost frequency detector/counter

#### 107 PEASE PORRIDGE

What's all this Spicy stuff, anyhow (Part III)?

#### NEW PRODUCTS

- 121 Analog**  
TTL signals set delay of IC delay line from 25 to 400 ns
- 125 Instruments**
- 130 Communications**  
RISC-based multimedia chip executes multiple algorithms
- 132 Packaging & Production**
- 135 Computers & Peripherals**
- 137 Components**
- 138 Power**
- 140 Computer-Aided Engineering**
- 142 Digital ICs**
  - 40-MHz microcontroller adds DSP functionality, expands to 16 bits
  - Specialized-function DSP blocks tackle communications, imaging
  - Drive controller simplifies embedded ISA and EISA interfaces

#### 153 NEW LITERATURE

#### 155 SALARY SURVEY

For engineers, pay increases outpace inflation, but salary compression continues

#### 164 INDEX OF ADVERTISERS

#### 169 READER SERVICE CARD

#### COMING NEXT ISSUE

- Special Section: PC Chip Sets Designers' Guide
- A preview of the upcoming International Test Conference
- What's hot in PCs and peripherals at Comdex
- First details on two new high-speed 12-bit converters
- Avoid confusion in choosing digital logic
- Designing with new 8-bit voltage-output DACs
- A new chip set aims at simplifying tape drives
- PLUS:  
Ideas for Design  
Pease Porridge  
Technology Advances  
QuickLook

ELECTRONIC DESIGN (USPS 172-080; ISSN 0013-4872) is published semi monthly by Penton Publishing Inc., 1100 Superior Ave., Cleveland, OH 44114-2543. Paid rates for a one year subscription are as follows: \$85 U.S., \$160 Canada, \$230 International. Second-class postage paid at Cleveland, OH, and additional mailing offices. Editorial and advertising addresses: ELECTRONIC DESIGN, 611 Route #46 West, Hasbrouck Heights, NJ 07604. Telephone (201) 393-6060. Facsimile (201) 393-0204.

Printed in U.S.A. Title registered in U.S. Patent Office. Copyright © 1991 by Penton Publishing Inc. All rights reserved. The contents of this publication may not be reproduced in whole or in part without the consent of the copyright owner.

Permission is granted to users registered with the Copyright Clearance Center Inc. (CCC) to photocopy any article, with the exception of those for which separate copyright ownership is indicated on the first page of the article, provided that a base fee of \$1 per copy of the article plus \$.50 per page is paid directly to the CCC, 27 Congress St., Salem, MA 01970 (Code No. 0013-4872/91 \$1.00 + .50). (Can. GST # R126431964) Copying done for other than personal or internal reference use without the express permission of Penton Publishing, Inc. is prohibited. Requests for special permission or bulk orders should be addressed to the editor.

For subscriber change of address and subscription inquiries, call (216) 696-7000.

POSTMASTER: Please send change of address to ELECTRONIC DESIGN, Penton Publishing Inc., 1100 Superior Ave., Cleveland, OH 44114-2543.

# IN MEMORY MOD CROSSOVER HAS J

You've heard the old saying, "we'll cross that bridge when we come to it." Well, we have.

Cost crossover today makes 4-meg DRAMs more economical per bit than 1-meg DRAMs. And given all the benefits in reliability and board real estate, that's good news.

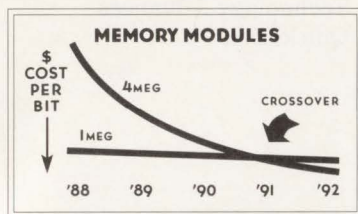

People are lining up to take advantage of it.

One specific advantage is in memory modules. Samsung 4-meg-based modules are actually more cost-effective today than their 1-meg-based counterparts.

All the modules listed here have reliability specs based on 600 temperature cycles (0-125°C) and 500 hours (85°C, 85% RH). Available features include 70, 80, and 100 ns access

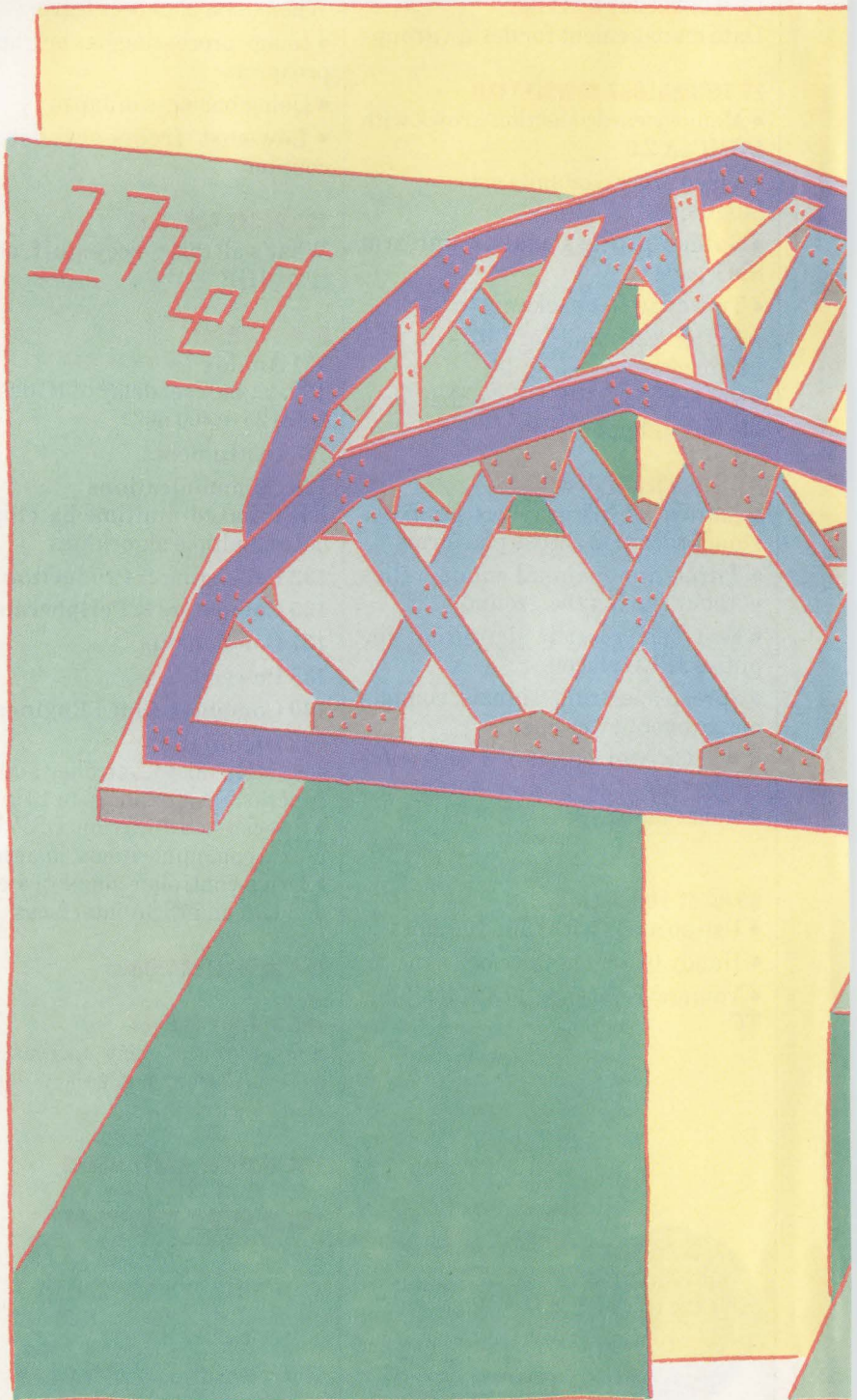



# ULES, COST-PER-BIT UST BEEN COMPLETED.



times, fast page mode, low-power versions, gold lead finish, and customer-specific labeling.

#### SAMSUNG MEMORY MODULES BASED ON 4-MEG DRAMs

Megabytes	Part Number	Organization
1	KMM581000AN	1M x 8
1	KMM591000AN	1M x 9
4	KMM584000A	4M x 8
4	KMM594000A	4M x 9
4	KMM5321000A	1M x 32
4	KMM5331000A	1M x 33
4	KMM5361000A	1M x 36
8	KMM5322000A	2M x 32
8	KMM5332000A	2M x 33
8	KMM5362000A	2M x 36

Samsung is one of the world's leading manufacturers of both DRAMs and memory modules. Our outstanding quality, reliability, and availability have helped us gain this leading position.

For data sheets on our 4-meg DRAMs and 4-meg-based modules, call 1-800-423-7364 or (408) 954-7229 today. Or write to Memory Module Marketing, Samsung Semiconductor, 3725 No. First St., San Jose, CA 95134.



*Technology that works for life.*

CIRCLE 179 FOR U.S. RESPONSE

CIRCLE 180 FOR RESPONSE OUTSIDE THE U.S.

# SCSI



## SCSI - Initiator/Error Generator

- Test full range of H/W and S/W conditions in SCSI targets.
- Generate a range of error conditions.
- Act as a flawless and predictable "GOLD STANDARD" SCSI host.
- Act as a functional automatic tester.

Ancot's SCSI Initiator/Error Generator is powerful, easier to use and costs less. Designed to improve product quality as well as reduce time and labor in manufacturing, repair and development applications. Distributors in Germany, France, United Kingdom, and Italy. Call today for product data sheets, demo disc, or to make arrangements for an evaluation unit in your facility.

**ANCOT**  
CORPORATION

(415) 322-5322  
Fax: (415) 322-0455  
115 Constitution Drive,  
Menlo Park, CA 94025 USA

CIRCLE 263 FOR U.S. RESPONSE

CIRCLE 264 FOR RESPONSE OUTSIDE THE U.S.

## DISPOSING                      LOOKING Of                                      For EQUIPMENT

### No Quicker, Better Way Than UEN

"USED EQUIPMENT NETWORK™"

An ON-LINE Computer Service

**FREE ACCESS.** Thousands of items. Hundreds of Categories.

**NO CHARGE** for Surplus or Wanted Equipment listings by end-users.

**INDUSTRIAL • TELECOMMUNICATIONS  
OFFICE • AUDIO VISUAL**

UEN is a service of Used Equipment Directory, a monthly Penton publication listing thousands of items by hundreds of dealers in available equipment.

Use your modem now to dial 201-625-2636 to find needed equipment or to list your wanteds. (or contact directly by fax or mail)

**USED EQUIPMENT NETWORK™**

P. O. Box 823, Hasbrouck Hts., NJ 07604-0823

201-393-9558 • 800-526-6052

FAX 201-393-9553

"UEN - A FREE SERVICE for End-Users"

CIRCLE 253 FOR U.S. RESPONSE

CIRCLE 254 FOR RESPONSE OUTSIDE THE U.S.

## ELECTRONIC DESIGN

**Editor-in-Chief:** Stephen E. Scrupski

**Executive Editor:** Roger Allan

**Managing Editor:** Bob Milne

**Senior Editors:** Frank Goodenough,  
Milt Leonard, John Novellino

**Technology Editors:**

*Analog & Power:* Frank Goodenough

*Communications & Industrial:*

Milt Leonard (San Jose)

*Components & Packaging:* David Maliniak

*Computer-Aided Engineering:*

Lisa Maliniak

*Computer Systems:* Richard Nass

*Semiconductors:* Dave Bursky (San Jose)

*Test & Measurement:* John Novellino

**News Editor:** Sherrie Van Tyle

**Field Bureaus:**

*West Coast Executive Editor:*

Dave Bursky (San Jose)

*Boston:* Lawrence Curran

*Dallas:* Jon Campbell

*Frankfurt:* John Gosch

*London:* Peter Fletcher

**Chief Copy Editor:** Roger Engelke, Jr.

**Contributing Editors:**

Ron Kmetovicz, Robert A. Pease

**Editorial Production Manager:**

Lisa Iarkowski

**Associate Art Director:** Tony Vitolo

**Staff Artist/Designer:** Tom Pennella

**Editorial Support Supervisor:** Mary James

**Editorial Assistant:** Ann Kunzweiler

**Editorial Secretary:** Bradie Guerrero

**Editorial Offices:** (201) 393-6262

**Advertising Production:**

(201) 393-6093 or FAX (201) 393-0410

**Production Manager:** Michael McCabe

*Production Assistants:*

Donna Marie Bright, Lucrezia Hlavaty,

Eileen Slavinsky

**Circulation Manager:** Robert Clark

**Promotion Manager:** Clifford Meth

**Reprints:** Helen Ryan 1-800-835-7746

**Group Art Director:** Peter K. Jeziorski

**Computer Systems Administrator:**

Anne Gilio Turtoro

**Published by Penton Publishing**

**Vice President-Editorial:** Perry Pascarella

**Publisher:** Paul C. Mazzacano

# You'll like the feeling of our new digital troubleshooting scope.



**Now there's a 100 MHz digital scope that handles just like analog.**

Digital oscilloscopes have certain advantages that are hard to overlook. But for troubleshooting, many engineers still prefer analog scopes. Simply because they like the way they handle.

The HP 54600 changes that. It *looks* like a 100 MHz analog scope. All primary functions are controlled directly with dedicated knobs. And it *feels* like one.

\* U.S. Prices only.

† In Canada, call 1-800-387-3867, Dept. 428.

The display responds instantly to the slightest control change.

But when it comes to troubleshooting, the HP 54600's digital performance leaves analog and hybrid scopes in the dust. At millisecond sweep speeds, the display doesn't even flicker. Low-rep-rate signals are easy to see without a hood. It has all the advantages that only a true digital scope can provide. Like storage, high-accuracy, pre-trigger viewing, hard copy output, and programming. And since it's one of HP's basic instruments, the HP 54600 gives you

all this performance at a very affordable price. Only \$2,395\* for a 2-channel scope; \$2,895\* for the 4-channel version.

So, if you need the power of a digital scope, but like the feel of analog, call **1-800-752-0900**. Ask for **Ext. 2282**,† and find out how well the HP 54600 handles your troubleshooting needs.

**There is a better way.**

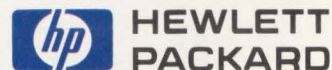

© 1991 Hewlett-Packard Co. TMCOL107A/ED

CIRCLE 119 FOR U.S. RESPONSE  
CIRCLE 120 FOR RESPONSE OUTSIDE THE U.S.

# News Flash

## SPORTS

**The 90 Nanosecond Workout**  
An Exhaustive Look At High Tech  
Training Equipment

PAGE 2B

## SCIENCE AND TECHNOLOGY

**Virtual Reality**  
Close But No Cigar

PAGE 8H

## Silicon Valley

25 CENTS

SERVING NORTHERN CALIFORNIA SINCE 1991

# FANTASTIC FLASH

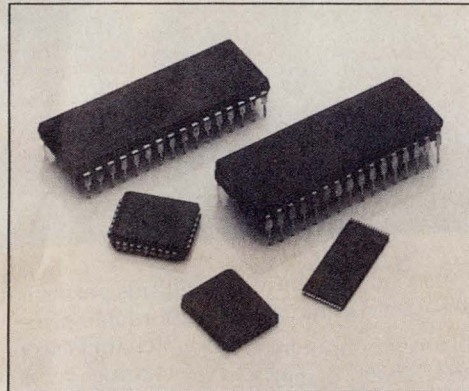

### How Fast Is A Flash? A Direct Comparison

Density	AMD	Fastest Competitor
256K	90ns	120ns
512K	90ns	120ns
1 Mbit	90ns	120ns
2 Mbit	90ns	150ns

## AMD Ships 2 PLCC Flash

SUNNYVALE — The computer industry takes a giant leap forward in performance with the help of the new Flash memory family from Advanced Micro Devices, Inc.

Flash memory is a high-density, reprogrammable, non-volatile technology that has a bright future in computation, laser printers, network and telecommunications hardware. Many military systems use Flash technology in radar and navigational applications.

Flash memory also has the potential to eliminate mechanical hard disks and the need for cumbersome batteries. These are two of the biggest and heaviest obstacles in laptop and notebook computer applications.

Today, Flash memory is the most cost effective replacement technology for UV EPROMs and EEPROMs in applications that require in-system programming. Flash memories can literally be reprogrammed in a flash —

hence the name.

**Standard, But With A Little More Flash**

AMD's Flash memory family effectively etches in silicon the de-facto standard for this burgeoning technology that is compatible with Intel's initial Flash architecture.

Because AMD Flash memories are pin-for-pin compatible with the now standard architecture, AMD is positioned as an alternate source for design engineers and purchasing agents alike.

"Alternate source may be an inadequate term," said Jerry Sanders, chairman and CEO of Advanced Micro Devices. "Given our speed and feature set, our customers think of us as a superior resource."

Indeed, AMD's Flash memory family offers designers significant performance advantages (see chart), with speeds almost twice as fast as the nearest competitor.

## Engineer Spontaneously Combusts At Meeting

## Vice Pre At Loc

# From AMD.

FOOD

## Chips And Salsa

A Business Person's Guide To Silicon Valley Restaurants

PAGE 7F

ette

MORNING EDITION

## ASHES!

### Megabit, 90ns, Memories

The AMD Flash family offers designers and purchasers many packaging options. Particularly popular is AMD's advanced 2 Megabit, PLCC part. Other packaging options include PDIP, CDIP and LCC in 256K, 512K, 1 Mbit and 2 Mbit capacities. TSOP packages will be available in the second half of this year. (LCC not currently available in 2 Mbit.)

AMD's 2 Mbit Flash memories come complete with embedded program and erase algorithms on board. These automatic algorithms speed up the design process and considerably shorten time to market. Previously, engineers were required to develop tedious and time-consuming algorithms to implement in-system reprogrammability. AMD's automatic algorithms also allow several Flash memories to be written or erased at once, without tying-up the CPU. The system is now free to perform other tasks while these operations are in

progress. AMD plans to include embedded algorithms in a future release of its 1 Mbit part.

#### The Ultra-Violet Blues

Flash technology is particularly suited to applications requiring reprogramming in place, because these devices can be reprogrammed in seconds, and within the system.

To update the code on a UV EPROM, the part must first be removed from the system. Once removed, erasure can take up to a full 20 minutes. After reprogramming, the part is then plugged back into the system. The process can result in damage to other components, costly service calls, and headaches.

Flash memories, on the other hand, can be bulk erased in about one to two seconds, without system disassembly. Reprogramming can then be accomplished via floppy disk, overphone lines, or even ISDN  
(continued)

Stop the presses!

Advanced Micro Devices makes big news again—this time with an enhanced family of Flash memory devices.

That's good news for veteran and new Flash users alike.

Because our Flash devices are pin-for-pin compatible with Intel's existing Flash memory architecture, they establish the *de facto* industry standard.

Our standards, however, are a bit higher.

And so are yours.

That's why our Flash Memory family offers densities, speeds and packaging options that improve performance and save board space. For instance, our advanced 2 Mbit PLCC part with a scant 90 nanosecond delay.

You can also choose from Flash devices in 256K, 512K and 1 Mbit densities. As well as packaging options that fit your design best, including CDIP, PDIP, LCC, TSOP, and PLCC.

And you'll find implementation faster and easier than ever, because we've included automatic programming algorithms on all our 2 Mbit devices, and soon on our 1 Mbit parts, too. So you'll spend less time writing code, and take less time getting products to market.

To keep up to date with all the latest and greatest in Flash memory, call AMD today at **1-800-222-9323**. And start making some headlines of your own.



## Advanced Micro Devices

901 Thompson Place, P.O. Box 3453, Sunnyvale, CA 94088. © 1991 Advanced Micro Devices, Inc.

CIRCLE 88 FOR U.S. RESPONSE

CIRCLE 89 FOR RESPONSE OUTSIDE THE U.S.

# From Outer Space to Your Place,



# We're Your Best Defense.



By putting our military experience to work in high-volume, low-cost applications, we're giving new meaning to the term *National Defense*. Our Power Supply Supervisory Chips are a good example.

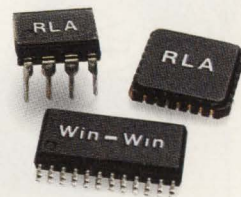

These Raytheon Linear Arrays (*RLAs*) act as a computer's early warning system. They monitor internal voltage levels to 0.3% accuracy—and signal a shut down before power surges can fry the system.

It's "Defense Technology" with a peaceful purpose. And it's helping take computers into places they've never been.

Our *RLAs* have business benefits, too. If you can't decide between a custom or semicustom device, don't. Our *Win-Win* program lets you get to market quickly with a semicustom array, then shift to full custom as sales increase.

*Win-Win* is fast, flexible, and makes good business sense because it eliminates the risk of getting into a full custom array before you're really ready.

Raytheon is committed to analog technology. From our design kits and engineering support to our fab and plastic assembly facility. We have the experience it takes to help you develop creative, cost effective solutions.

Find out how. Call 1-800-722-7074 for our new analog brochure.

Raytheon Company, Semiconductor Division.  
350 Ellis St. Mountain View, CA 94039.

CIRCLE 235 FOR U.S. RESPONSE

CIRCLE 236 FOR RESPONSE OUTSIDE THE U.S.

## Raytheon

Where quality starts with fundamentals



## New CY545

Only \$75 each  
(\$25/1000s)

# Accelerate your Stepper Motor to 27,000 Steps/second! Travel 16 Million Steps and back!

Is your motor earthbound by sluggish controllers that can't give you the performance you need? Look at what you get with the new CY545 single chip stepper motor controller:



- 40-pin, CMOS, +5v chip
- Speeds up to 27K Steps/sec
- 16 Million steps per motion
- Programmable start rate, accel/decel, slew rate
- Pulse and Direction Output
- Separate Limit Switches
- Jog operation
- Home seek command
- ASCII or binary commands
- Parallel or Serial interface
- 8 General Purpose I/O lines
- External memory control
- LCD & LED Display interface
- Thumbwheel Switch interface

Break the single chip *speed* barrier and the high performance *price* barrier. You can't afford to pass up this latest innovation from the company that, ten years ago, brought you the first stepper motor controller on a single chip! Order by Fax or phone or call today for free info.



### Cybernetic Micro Systems

PO Box 3000 • San Gregorio CA 94074  
Ph: (415) 726-3000 • Fax: (415) 726-3003

CIRCLE 103 FOR U.S. RESPONSE  
CIRCLE 104 FOR RESPONSE OUTSIDE THE U.S.

## EDITORIAL

# WELCOME TO THE REAL WORLD

**I**f something were in short supply, you would think that people would conserve that resource. Under such circumstances, everyone's efforts should focus on refreshing or recycling the shrinking supply and extending its useful life. These thoughts were brought on by the continuing clamor about an engineering shortage, and the real-world comments that we received from our readers during our annual salary survey (see "Salary Survey," p. 155).

In fact, every time we survey Electronic Design's readers concerning the engineering profession, we come away more convinced that there's something wrong with the ways that electronics industry management and the government deal with one of our most precious resources: engineers—the people who convert scientific phenomena into real-world products.

In particular, the government and electronics industry management must do more to satisfy the educational needs of working engineers. Consider the following readers' quotes gleaned from the article:

*"Engineers should be rewarded with salary increases as they improve themselves educationally. Some companies don't."*

How can anyone claim there is an engineering shortage if they won't reward those engineers who work to improve their skills?

*"We have taken a hit in unreimbursed costs compared with managers who don't have the expense of technical skills maintenance."*

This quote refers to the recent change in the U.S. tax code, which partly eliminated the deduction for educational expenses. Managers, because of their elevated status within the company, most likely will have the company pay for their management-skills courses. But every day, engineers are on the firing line, facing technology advances they must master if their product designs are to be competitive.

*"I want to learn more about shielding noise, but I do not have a current project that will pay for this external course."*

This quote refers to the fact that more and more companies want the courses to be project-specific before they reimburse the engineer. Of course, when this engineer does hit a situation where he needs to add some shielding to a circuit, he will be under such time pressure that he won't have the time to take the course to help him solve the problem.

Until the government and electronics industry management wake up and put some effort and money into conserving and developing this precious resource—engineering knowledge—it will be tough to take their cries about an engineering shortage seriously.

*Stephen E. Scrupski*

Editor-in-Chief

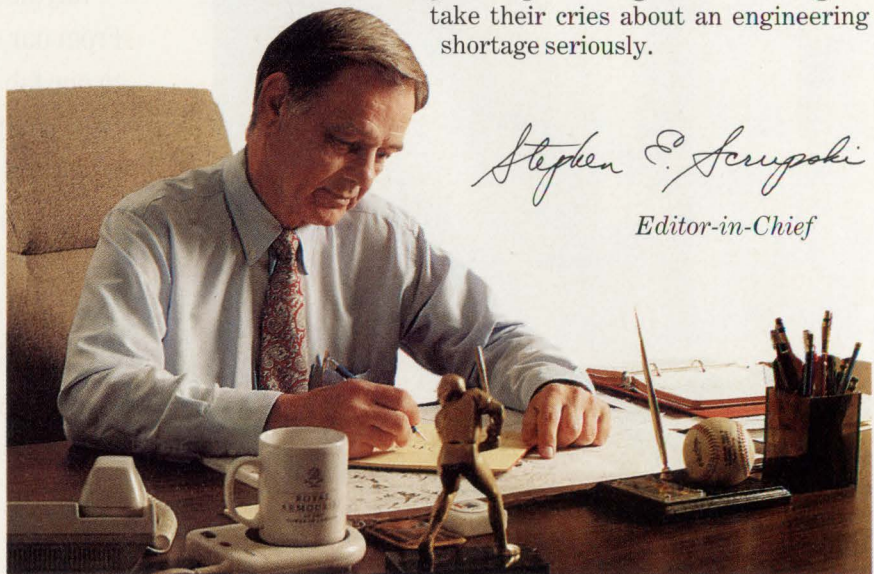



# rugged plug-in amplifiers

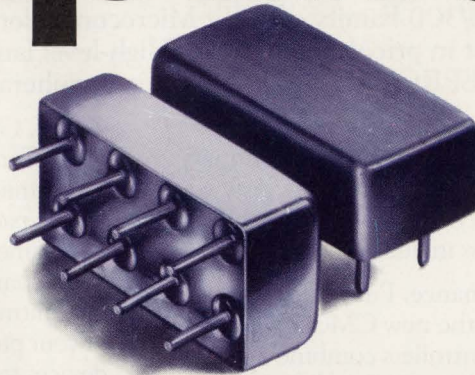

**0.5 to 2000 MHz from \$13.95** (10 to 24 qty)

Tough enough to meet full MIL-specs, capable of operating over a wide  $-55^{\circ}$  to  $+100^{\circ}\text{C}$  temperature range, in a rugged package... that's Mini-Circuits' new MAN-amplifier series.

The MAN-amplifier's tiny package (only 0.4 by 0.8 by 0.25 in.) requires about the same pc board area as a TO-8 and can take tougher punishment with leads that won't break off. Models are unconditionally stable and available covering frequency ranges 0.5 to 2000 MHz, NF as low as 2.8dB, gain to 28dB, isolation greater than 40dB, and power output as high as +15dBm. Prices start at only \$13.95 *including* screening,

thermal shock  $-55^{\circ}\text{C}$  to  $+100^{\circ}\text{C}$ , fine and gross leak, and burn-in for 96 hours at  $100^{\circ}\text{C}$  under normal operating voltage and current.

Internally the MAN amplifiers consist of two stages, including coupling capacitors.

A designer's delight, with all components self-contained. Just connect to a dc supply voltage and you are ready to go.

**The new MAN-amplifiers series...**

- wide bandwidth • low noise • high gain
- high output power • high isolation

MODEL	FREQ. RANGE (MHz)	GAIN dB		MAX PWR <sup>†</sup> dBm	NF dB (typ)	ISOL. dB (typ)	DC PWR V/ma	PRICE \$ ea. (10-24)
	$f_L$ to $f_H$	min	flat <sup>††</sup>					
MAN-1	0.5-500	28	1.0	+8	4.5	40	12/60	13.95
MAN-2	0.5-1000	18	1.5	+7	6.0	34	12/85	15.95
MAN-1LN	0.5-500	28	1.0	+8	2.8	39	12/60	15.95
◊MAN-1HLN	10-500	10	0.8	+15	3.7	14	12/70	15.95
MAN-1AD	5-500	16	.05	+6	7.2	41	12/85	24.95
MAN-2AD	2-1000	9	0.4	-2	6.5	28	15/22	22.50
MAN-11AD	2-2000	8	0.5	-3.5	6.5	22	15/22	29.95

<sup>††</sup>Midband  $10f_L$  to  $f_{U/2}$ ,  $\pm 0.5\text{dB}$     <sup>†</sup>1dB Gain Compression    ◊Case Height 0.3 in.  
Max input power (no damage) +15dBm; VSWR in/out 1.8:1 max.

Free... 48-pg "RF/MW Amplifier Handbook" with specs, curves, handy selector chart, glossary of modern amplifier terms, and a practical Question and Answer section.

finding new ways...  
setting higher standards

## Mini-Circuits

A Division of Scientific Components Corporation  
P.O. Box 350166, Brooklyn, New York 11235-0003 (718) 934-4500  
Fax (718) 332-4661 Domestic and International Telexes: 6852844 or 620156

CIRCLE 155 FOR U.S. RESPONSE

CIRCLE 156 FOR RESPONSE OUTSIDE THE U.S.

C118 REV. F

# When it comes to microcontrollers... The Choice Is Not Always Plain.

**H**itachi's new H8/300 Family of 8-Bit Microcontrollers is beefier, and includes all the extras: The best in price/performance. High-level language capability. ZTAT™ one-time user-programmable EPROM. The most on-chip peripherals.

Hitachi's new and growing H8/300 Family of Microcontrollers takes 8-bit beyond the ordinary, offering the right mix of ingredients to satisfy your embedded-control appetite. Hitachi's new H8/300 Series' recipe for success includes:

**The best price-performance.** Put more spice into your applications with the new CMOS H8/300 Family. These microcontrollers combine a modern, general-purpose register architecture with fast processor speeds, and include a CPU core with a maximum 10 MHz clock speed for minimum instruction cycle times of 200ns... 16-bit adds and subtracts in a mere 200ns... 8 x 8-bit multiplies or 16/8-bit divides in only 1.4µs...and up to 32 Kbytes of ROM.

**High level language capability.** Enjoy fast development and easy maintenance, without the slow program execution typical of old-fashioned software. Hitachi's H8/300 microcontrollers work with "C", Forth, and real-time operating systems, like Hitachi's µITRON. You can also use fuzzy logic compilers to put advanced capabilities,

such as artificial intelligence, into embedded systems—quickly and easily.

**ZTAT.** Get to market *fast* with Hitachi's ZTAT (Zero Turn-Around Time) one-time user-programmable EPROM. With these low-cost plastic package devices, production can start the very same day you finish development—with no mask charges, lead times, or large quantity commitments. You have a choice for every phase of your product's life cycle: Ceramic windowed devices for development...ZTAT for quick, small-to-medium-scale production...mask ROM devices for lowest-cost large-scale production.

**On-chip peripherals.** Now you can reduce your whole embedded control system to a single chip, thanks to the H8/300 Family's right mix of on-chip peripherals. Choose from a variety of timers, interrupts, and I/O ports, 8-bit A/Ds, serial communications channels, PWM timers, EEPROM, and much more.

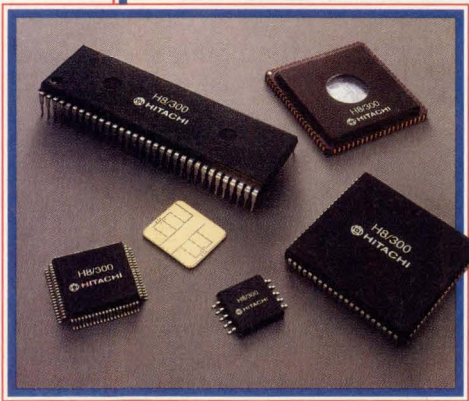

Circle 135 for Literature Only (U.S. Response)

Circle 136 Have Hitachi Representative Call (U.S. Response)

Circle 257 for Literature Only (Response Outside U.S.)

Circle 258 Have Hitachi Representative Call (Response Outside U.S.)

Description	H8/310 Smart-Card IC	H8/322 General-Purpose Real-Time Controller	H8/323 General-Purpose Real-Time Controller	H8/324 General-Purpose Real-Time Controller	H8/325 General-Purpose Real-Time Controller	H8/330 High-End Real-Time Controller	H8/350 Servo-Positioning Controller
ROM/RAM/EEPROM	10K/256/8K	8K/256/0	16K/512/0	24K/1K/0	32K/1K/0	16K/512/0	32K/512/0
Timers			3			5	10
Serial Channel			2			1	2
A/D Converter						8-Bit, 8 Channel	8-Bit, 16 Channel
Interrupts			4 External 16 Internal			9 External 19 Internal	9 External 47 Internal
I/O Ports	1-Bit I/O Common		47 I/O 4 Input Only			58 I/O 8 Input Only	50 I/O 16 Input Only
Other Features	Security Function		Parallel Handshake Port Programmable Pull-up for All I/O			15-Byte DPRAM, Prog. Pull-up for I/O	One 19-Bit Timer, Timer Network
Package	Die Form COB* SOP-10		DP-64S QFP-64 DC-64S w/Window			PLCC-84 QFP-80 LCC-84 w/Window	PLCC-84 QFP-80 LCC-84 w/Window

\*Call your Hitachi representative for availability.

**Serving it up...** The H8/300 Family includes comprehensive development support: Documentation, easy-to-use cross-development tools, in-circuit emulators, and evaluation boards (with additional choices from third-party vendors).

The new Hitachi H8/300 Family of Microcontrollers. We've added all the right ingredients, so your next design can go beyond the ordinary. For more information, call or write today.

**Literature Fast Action:** For product literature only, CALL TOLL FREE, 1-800-285-1601; ask for literature number M21A001.

Hitachi America, Ltd.  
Semiconductor & I.C. Division  
Hitachi Plaza  
2000 Sierra Point Parkway  
Brisbane, CA 94005-1819

 **HITACHI**<sup>®</sup>  
Our Standards Set Standards



# PICO Transformers & Inductors

PLUG-IN  
SURFACE MOUNT  
AXIAL INDUCTORS  
TOROIDAL  
INSULATED LEADS



## TRANSFORMERS

QPL standards available  
MIL-T-27/103-1 thru 16, MIL-T-27/172-1 thru 50,  
MIL-T-27/357-1 thru 114, MIL-T-27/358-1 thru 123,  
MIL-T-27/359-1 thru 147

- Audio Transformers ranging in size from  $\frac{1}{4}'' \times \frac{1}{4}''$  to  $\frac{3}{4}'' \times \frac{1}{16}''$ . 20 Hz to 250 KHz. Up to 3 watts.
- Pulse Transformers .05 $\mu$ SEC to 100 $\mu$ SEC miniaturized construction.
- Ultra-miniature DC-DC Converter Transformers. 40 watts.
- Miniaturized Switchmode Inverter Transformers. 60 watts.
- 400 Hz Power Transformers. Primary voltages of 115V or 26V. Plug-in construction. Ultra-miniature
- Microphone/Transducer Audio Input.
- MIL-STD-1553 Interface Multiplex Data BUS Pulse Transformers.

## POWER INDUCTORS

QPL standards available MIL-T-27/356-1 thru 63

- Inductance values to 20mH with DC currents to 23 amps

## COMMON MODE INDUCTORS

## HIGH "Q" INDUCTORS

**PICO**  
**Electronics, Inc.**  
453 N. MacQuesten Pkwy. Mt. Vernon, N.Y. 10552

Call Toll Free **800-431-1064**

IN NEW YORK CALL **914-699-5514**

FAX **914-699-5565**

See EEM  
or send direct for  
FREE PICO Catalog

## TECHNOLOGY BRIEFING

### DATA MANAGEMENT FOR DESIGN GROUPS

**T**he push is on to give project leaders new management tools that will provide them with better control of design groups practicing concurrent engineering. The tools required for today's design-project managers continue to change rapidly as projects get ever more complex, time-to-market windows shrink, and engineers use different EDA tools with different versions of the same data. There's still lots of opportunity, though, to develop new approaches to solve these problems, which show no sign of diminishing in the future.



LISA MALINIAK  
COMPUTER-AIDED ENGINEERING

Basically, what concurrent-engineering managers need are tools that will let them leverage their existing investment in hardware, tools, and data. Frameworks, for example, aren't only being developed to combine individual tools, but also to deliver comprehensive analyses of the overall project that will help managers cope with their growing problems. The workgroups need to create, share, update, and distribute information in large volumes over a variety of hardware and operating systems. They must have facilities to track changes to files, and control and manage different configurations of data to support various design alternatives.

Frameworks, however, still have some limitations: tool integration and encapsulation can take anywhere from three to six months or longer. Furthermore, no standard currently exists for tool integration. Consequently, each time there's a new data type, new hardware, or new EDA tool, the entire integration and encapsulation process must be repeated. On top of that, many companies continue to be uneasy about adoption and the long learning curve involved.

Concurrent engineering isn't always easy to implement because it requires the companies that are using it to change the way they operate. Data management is basically the first step toward implementing a concurrent-engineering environment. Moreover, the implementation must cultivate concurrent efforts with as little disruption to the current work flow as possible. Today's concurrent-engineering solution must coexist with prevailing solutions, because companies don't want to lose their investment in processes and internal tools.

For example, one recently developed solution is the TeamNet data-management system from TeamOne Systems Inc., Sunnyvale, Calif. David Hoffman, TeamOne's president, points out that today's design project may be distributed across the country in networked workgroups that must operate concurrently. Communication flows internally between networked groups with different disciplines, such as EDA, publishing, CASE, and MCAD. Managing that data is quite a task, and Hoffman asserts that "frameworks are tomorrow's approach, while TeamNet is the solution today." According to Hoffman, TeamNet works transparently, without modifying or encapsulating existing tools. It accomplishes this by using the common denominator in the tools, platforms, and data: NFS. NFS is Sun Microsystem's Network File System, a de facto standard that's supported on machines ranging from PCs to mainframes. It's the key to TeamOne's approach because with it there's no need for numerous versions of the TeamNet product for many different platforms. TeamNet supports all existing tools and data on a network that support NFS. Another plus is that engineers can take advantage of specialized computers as long as they support NFS. There's no pressure to port to different platforms.

TeamNet is an example of the types of tools that will enable groups to thoroughly exploit concurrent-engineering disciplines. Without such tools, that concept will remain the impossible dream.



## ALMOST EVERYTHING ABOUT SUN MICROSYSTEMS' FUTURE WORKSTATIONS IS UNDER WRAPS

**Everything, that is, except that Sun is using Mentor Graphics IC design tools to create revolutionary chips with record levels of performance.**

Workstation details will have to wait for the product announcements, which won't be long since Mentor Graphics IC design solutions accelerate the entire IC design process — from concept to layout to verification. These solutions boost productivity to help market leaders like Sun stay one step ahead of their competition.

Mentor Graphics delivers the most powerful tools and the most flexible design environment, all created to the

industry's most stringent software standards. The proof of our technology leadership lies in hundreds of CMOS, bipolar and GaAs chips and tens of thousands of custom and ASIC library cells. Created by organizations like Apple Computer, Motorola DSP Operations, Thomson TMS, Texas Instruments, and, of course, Sun. All using Mentor Graphics IC design tools.

Best of all, Mentor Graphics provides more than just tools. Our total solution includes the design environment, customized training, hot-line support, IC design expertise, and consulting

services to maximize your productivity. Our commitment to customer success is another reason companies like Sun choose us.

To learn how Mentor Graphics can commit to your IC design success, call toll-free **1-800-547-3000**, or **1-503-685-8000**. Ask for Dept. 402. Or send us a fax at **1-503-685-8001**.

  
Changing The Way The World Designs. Together.

CIRCLE 227 FOR U.S. RESPONSE  
CIRCLE 228 FOR RESPONSE OUTSIDE THE U.S.

DISTRIBUTION CENTERS

UNITED STATES

MINI-CIRCUITS  
P.O. Box 350166  
B'klyn., NY 11235-0003  
(800) 247-6343  
(718) 934-4500

Missouri  
(800) 654-7949  
(417) 335-5935



AMERICAN EXPRESS  
VISA

EUROPE WEST & EAST

MINI-CIRCUITS/DALE  
DALE ELECTRONICS LTD.  
Dale House  
Wharf Road  
Frimley Green  
Camberley, Surrey GU16 6LF  
England  
44-25-283-5094



MASTERCARD/VISA/  
ACCESS/EUROCARD

LOCAL DISTRIBUTORS

NORTH AMERICA

UNITED STATES

MID-ATLANTIC  
\*MLC Distributors Ltd.  
Conshohocken, PA 19428  
(800) 442-3177  
(215) 825-3177

MIDWEST  
\*CFC Distributors, Inc.  
Mundelein, IL 60060  
(708) 540-9962

SOUTHEAST  
\*Component Distributors, Inc.  
Huntsville, AL 35810  
(800) 888-0331  
(205) 851-7800

Palm Bay, FL 32905  
(800) 558-2351  
(407) 724-9910

Norcross, GA 30092  
(800) 874-7209  
(404) 441-3320

SOUTHWEST  
TEXAS, OKLAHOMA,  
LOUISIANA  
\*Component Distributors, Inc.  
Dallas, TX 75243  
(800) 848-4234  
(214) 644-0373

WEST  
ARIZONA, NEW MEXICO  
Spirit Electronics  
Scottsdale, AZ 85260  
(602) 998-1533

CALIFORNIA  
Mini-Circuits  
Tustin, CA 92680  
(800) 654-7949  
(714) 838-5144  
(417) 335-5935

Los Altos, CA 94022  
(800) 654-7949  
(415) 948-6533  
(417) 335-5935

NORTHWEST  
Mini-Circuits  
Bellevue, WA 98004  
(800) 654-7949  
(206) 462-2118  
(417) 335-5935

CANADA  
Eastern  
\*Giga-Tron Assoc. Ltd.  
Ottawa, Ontario  
K2E 7T7 Canada  
(613) 225-4090

Western  
Mini-Circuits  
Bellevue, WA 98004  
(800) 654-7949  
(206) 462-2118  
(417) 335-5935

\*participating distributors  
△ Distribution Centers

INTERNATIONAL

EUROPE

BELGIUM, LUXEMBOURG  
ETS Freddy Leger  
B-1080 Brussels, Belgium  
32-2-410-1421

FINLAND  
Integrated Electronics, Oy AB  
Helsinki, Finland  
358-0-351-3133

FRANCE  
SCIE-DIMES  
91430 Igny, France  
33-1-6-941-8282

GERMANY, AUSTRIA,  
DENMARK, SWITZERLAND  
Industrial Electronics GMBH  
D-6236 Eschborn, Germany  
49-6196-48689

ITALY  
Dale Electronics, Ltd.  
GU16 6LF, England  
44-25-283-5094

NETHERLANDS  
BFI IBEXSA BV  
2130 KA Hoofddorp  
The Netherlands  
31-0-20-6531350

SPAIN  
BFI IBEXSA Electronica, SA  
28049 Madrid, Spain  
34-1-358-47-77

SWEDEN  
Integrerad Elektronik  
Bromma, Sweden  
46-8-804685

UNITED KINGDOM  
BFI IBEXSA GROUP  
Aylesford, Kent  
ME20 7NA England  
44-622-882467

MIDEAST

ISRAEL  
Vitel Limited  
Shikun Dan  
Tel Aviv 61131 Israel  
972-3-479-153

JAPAN

Densho Kaisha Limited  
Minato-Ku, Tokyo, Japan  
813-3436-0041

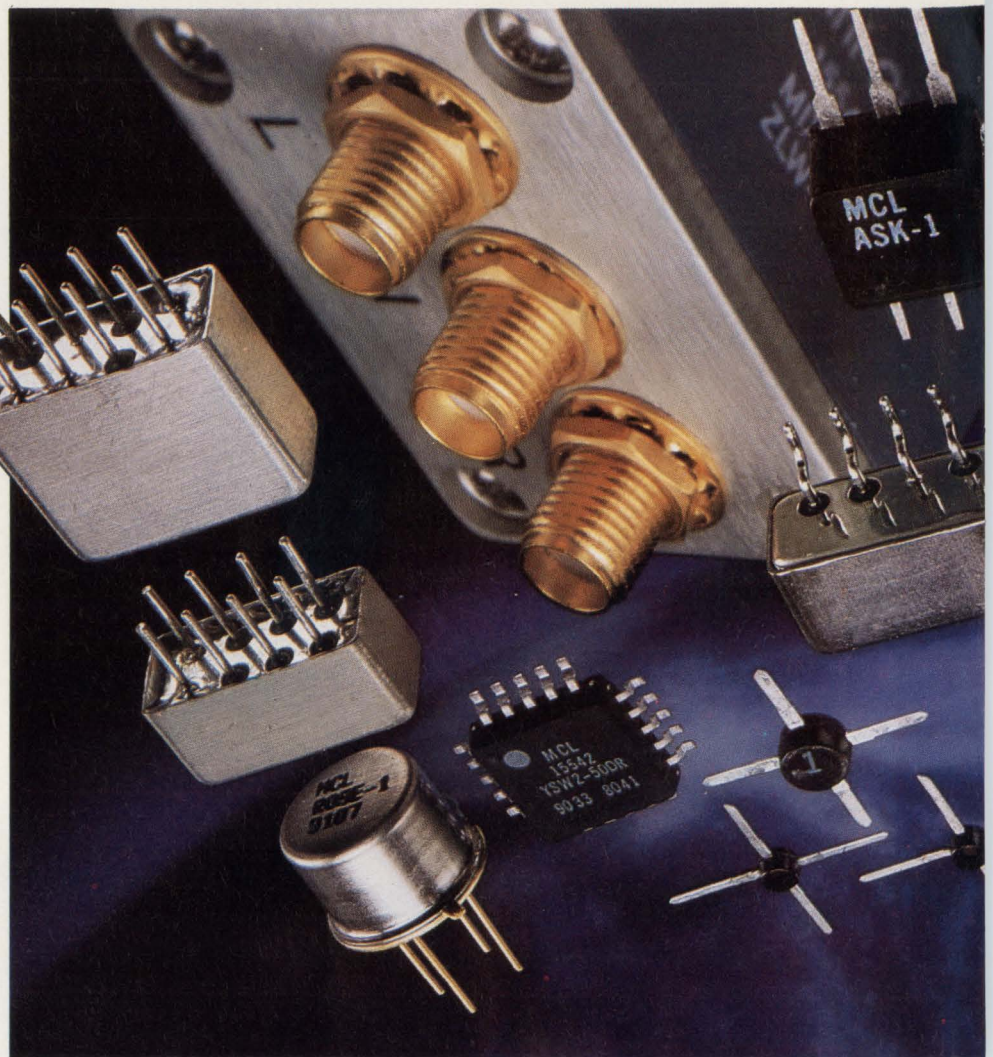

# ALL MINI-CIRCUITS SHIPPED WITHIN

*Amplifiers  
Frequency Mixers  
RF Transformers  
Frequency Doublers  
Phase Detectors  
Power Splitter/Combiners  
I&Q/QPSK Modulators  
Fixed Attenuators  
Precision TTL-Controlled Attenuators  
Switches and Drivers  
Directional Couplers  
Terminations  
Limiters  
Filters*

All Mini-Circuits' components listed in the latest published catalog, in all configurations and connector types, will be processed and shipped within one week after an order is received, or if the order calls for scheduled shipments, we will ship on or before the due date. If we're late, we'll deduct one percent per day from your bill (maximum deduction up to 25%, as allowed by law); but don't count on this discount since we intend to meet each and every scheduled shipment.

What makes this fast turnaround possible? First, fast manufacturing throughput achieved using powerful statistical process-control techniques coupled with the latest computer-automated production and test equipment. Second, a worldwide distribution network, with a major Distributor Center in the U.S. and in England, backed by 16 regional distributors.

We wholeheartedly encourage you to place your orders with your local distributor. But let's be realistic. Although our distributors stock our products, not every distributor will carry every single catalog item, especially in substantial quantities. In such instances, when the need for components is urgent, contact a Mini-Circuits' Distribution Center listed and you will be covered by our shipment guarantee.

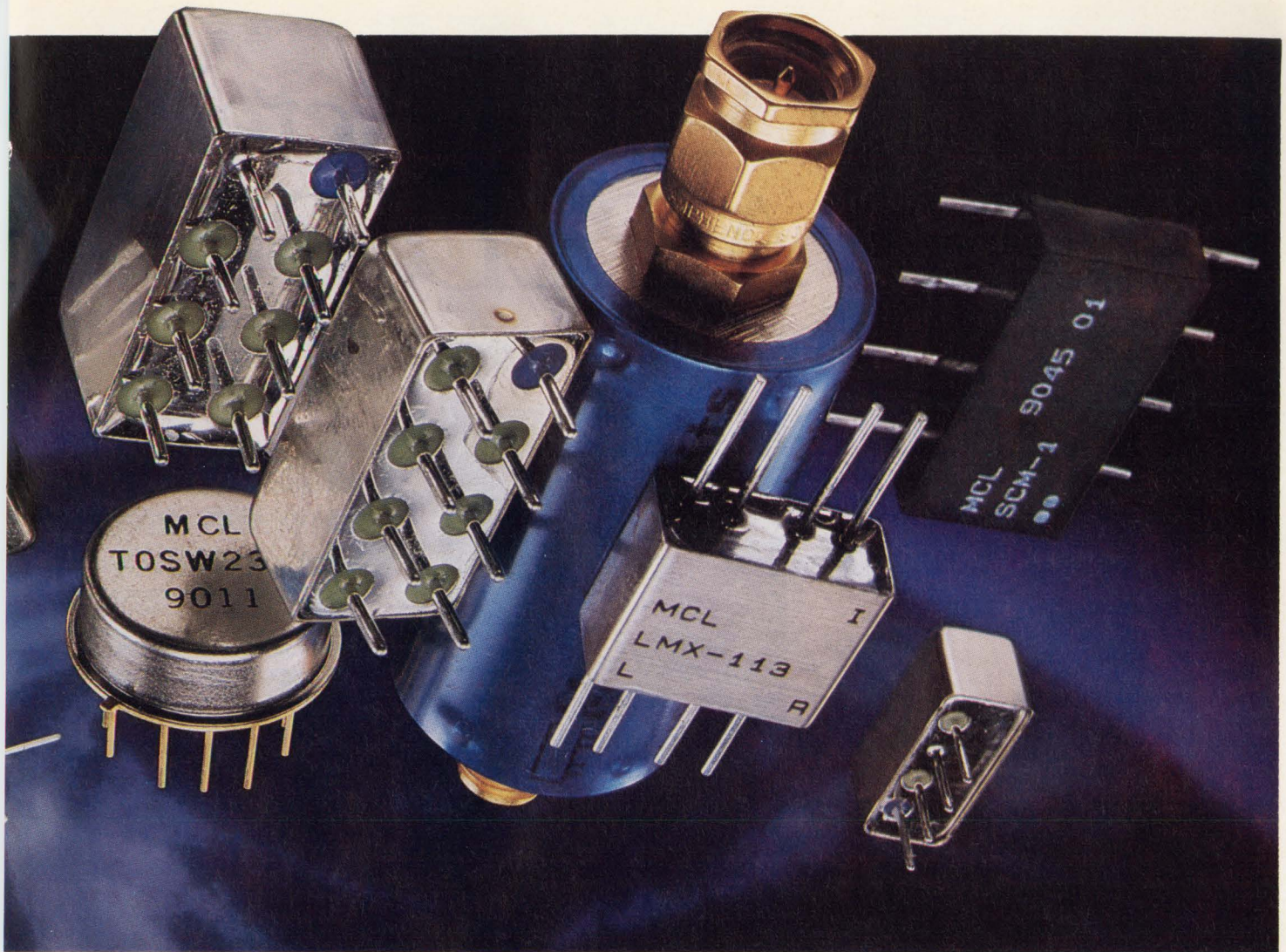

# RF/IF CATALOG PRODUCTS ONE-WEEK... GUARANTEED!

## United States

△Mini-Circuits

NEW YORK	MISSOURI
8AM-5:30 PM EST	9AM-8PM EST
(phone) 800-247-6343	(phone) 800-654-7949
(phone) 718-934-4500	(phone) 417-335-5935
(fax) 718-332-4661	(fax) 417-335-5945

## Europe

△Mini-Circuits/Dale

8:30 AM-5:30 PM  
(phone) 44-25-283-5094 (fax) 44-25-283-7010

Guaranteed order processing is another expression of Mini-Circuits' dedicated effort for world-class quality... meeting and exceeding customers' expectations. Write, phone, or fax your order and be confident that it will be shipped on time, every time by Mini-Circuits.

finding new ways ...  
setting higher standards

# Mini-Circuits

P.O. Box 350166, Brooklyn, New York 11235-0003 (718) 934-4500 Fax (718) 332-4661 Telexes: 6852844 or 620156

CIRCLE 153 FOR U.S. RESPONSE

CIRCLE 154 FOR RESPONSE OUTSIDE THE U.S.

### CONDITIONS OF GUARANTEE

- ORDER PLACEMENT—guarantee applies only to orders placed with Mini-Circuits' distribution center<sup>△</sup> or with a participating distributor.\*
- ORDER REQUIREMENT—guarantee starts after all details of the purchase order is received complete.
- SHIPMENT TIME—guarantee applies for work days Monday through Friday, holidays excluded.
- TRANSPORTATION—does not apply to situations where shipping is inhibited due to strikes, weather, or conditions beyond our control.
- GOVERNMENT REGULATIONS—does not apply to purchase orders inhibited by government rules, regulations, export licenses, and/or customs approval.
- QUANTITIES—guarantee applies to normal distribution quantities, which vary according to product line.
- CREDIT RATING—guarantee limited to companies with approved credit rating at time of shipment.
- LETTERS OF CREDIT—guarantee limited to meeting terms of LC.

# You Design Actel FPGAs You Do A PLD. But That's

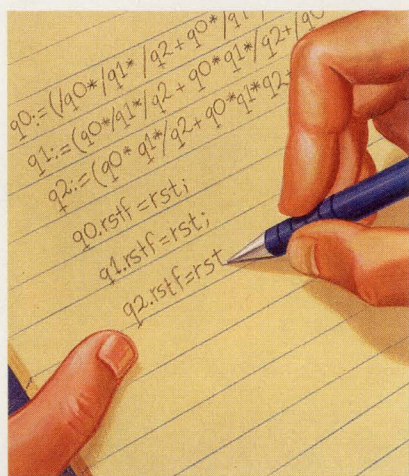

## Use PLD Tools.

You design Actel FPGAs using the same tools as you would a PLD: ABEL™, CUPL™, LOG/iC™ and PGADesigner™. But that's where the similarity ends.

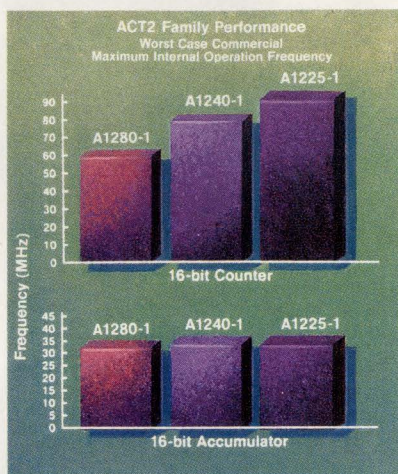

## Fast. Fast. Fast.

Our FPGAs are real speed demons. Whatever application you may be working on, our parts will give you the kind of performance you're looking for.

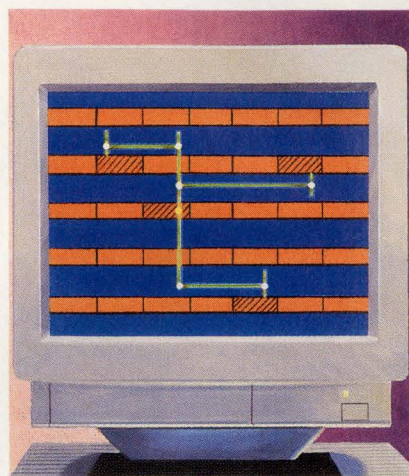

## 100% Automatic Place And Route.

Coupled with your PLD tools, Actel's Action Logic™ System (ALS) software lets you create your own FPGAs — using a 386 PC or workstation — right at your own desk. With Auto Place and Route that's proven in thousands of applications.

## Announcing A Simple Way To Get From PLDs To FPGAs.

If you're a PLD designer with an interest in fast, flexible FPGAs, but you think you don't have time to learn new design techniques, we'd like to change your mind.

First of all, you don't have to give up your existing PLD design tools or Boolean equations. Actel's ALES™ 1 program translates the output of PLD

tools like CUPL™ and LOG/iC™ into logic optimized for our ACT™ devices. ABEL™ 4.0 includes optimization for Actel devices. Entire FPGA designs can be developed with PGADesigner™.

Actel devices offer everything you want in an FPGA. Like high I/O and flip-flop counts. And 100% automatic place

and route gets you to market fast.

Once your FPGA is designed, our Action Logic™ System (ALS) converts the captured design into a completed device in minutes. To give you true, high-density, field-programmable, channeled gate arrays.

Other FPGA manufacturers fall short on design verification. Our exclusive Actionprobe® diagnostic tools, give you 100%

observability of internal logic signals. So you don't have to give up testability for convenience.

It's never been easier to make your innovative designs a reality. We offer you a complete family of powerful FPGAs, like the A1010 and A1020, available in 44, 68 and 84 pin PLCC versions and implementing up to 273 flip-flops or up to 546 latches. And the first member of our ACT 2 family, the power-



# FPGAs The Same Way The Similarity Ends There.

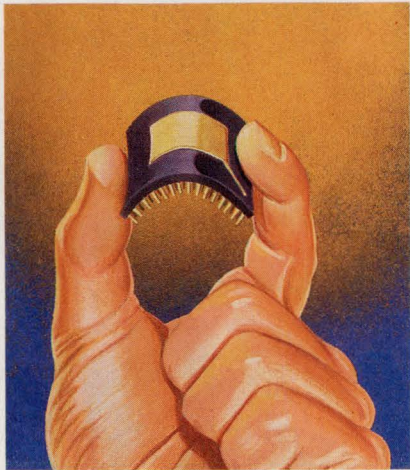

### More Flexibility And Capacity.

Designing with Actel FPGAs gives you more freedom than you ever imagined. More gates. More flip-flops. More I/O. In fact, our new A1280 is the largest FPGA in the world.

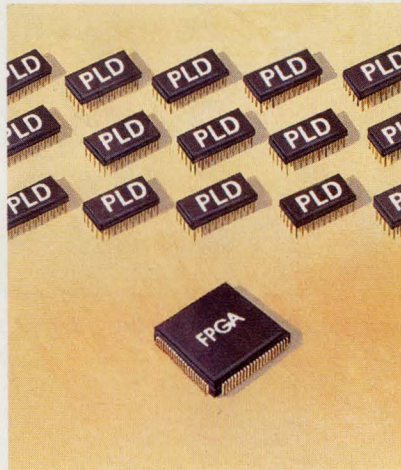

### Small Footprint.

Actel FPGAs give you far more gates per square inch. As much as ten times as many as the densest PLDs. That can save a lot of real estate.

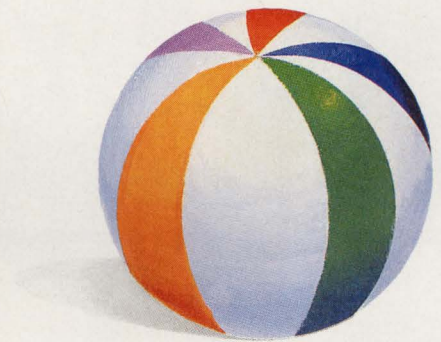

### More Fun.

Designing Actel FPGAs is so simple that you'll have more time to do the things that made you want to become an engineer in the first place. Or just relaxing. You've earned it.

ful A1280. With 8,000 gates, up to 998 flip-flops, and 140 I/O pins, it's the highest capacity FPGA today. And our A1240-1 is the fastest. In the A1240-1, 16-bit counters run at 75 MHz, 16-bit accumulators at 33 MHz. Enough capacity and speed to handle almost any application.

The superior speed,

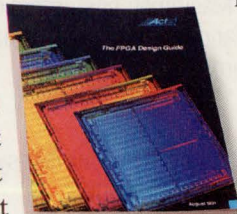

The FPGA Design Guide

capacity, and auto place and route capabilities of our FPGAs are made possible by Actel's revolutionary PLICE® antifuse programming element. The advanced technology that makes our family of FPGAs an ideal way to unleash your engineering creativity.

Call 1-800-228-3532 for your free FPGA Design Guide.

### Broad Family With High Capacity

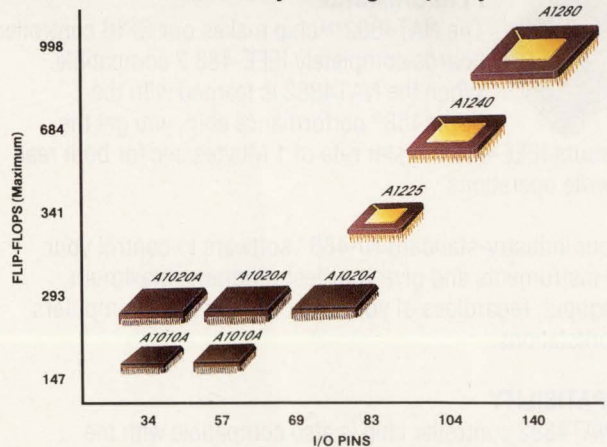

CIRCLE 80 FOR U.S. RESPONSE

CIRCLE 81 FOR RESPONSE OUTSIDE THE U.S.

Risk-Free Logic Integration



# ULTIMATE CONTROL

No one can give you control of your GPIB test system like National Instruments can.

## PERFORMANCE

The NAT4882™ chip makes our GPIB controller boards completely IEEE-488.2 compatible. When the NAT4882 is teamed with the Turbo488® performance chip, you get the maximum IEEE-488 transfer rate of 1 Mbytes/sec for both read and write operations.

Use our industry-standard NI-488® software to control your GPIB instruments and give your test programs maximum throughput, regardless of your choice of personal computers or workstations.

## COMPATIBILITY

The NAT4882 controller chip is also compatible with the controller chips of the past, so you get the best of both worlds – complete compatibility with your existing applications and the ability to meet your future requirements.

SEE US AT ISA BOOTH #5949

And when your controller needs change, NI-488 programs are compatible across many different platforms and operating systems – without modification.

## UPGRADE PROGRAM

Existing PC, PS/2, and Macintosh customers can upgrade to the benefits of IEEE-488.2 and increased performance through a special upgrade program.

## TRAINING

Learn even more ways to improve your test system by taking our hands-on, IEEE-488 training course.

For more information on how you can have the ultimate GPIB control, call:  
 (512) 794-0100 or  
 (800) IEEE 488  
 (Toll-free U.S. and Canada)

SEE US AT COMDEX BOOTH #R8629



6504 Bridge Point Parkway  
 Austin, TX 78730-5039

AUSTRALIA (03) 879 9422 • DENMARK (45) 76 73 22 • FRANCE (1) 48 65 33 70 • GERMANY (089) 714 5093 • ITALY (02) 4830 1892  
 JAPAN (03) 3788 1921 • NETHERLANDS (01720) 45761 • NORWAY (03) 846 866 • SPAIN (908) 604 304 • SWITZERLAND (056) 45 58 80 • U.K. (0635) 523 545

Product names listed are trademarks of their respective manufacturers. Company names listed are trademarks or trade names of their respective companies. © Copyright 1991 National Instruments Corporation. All rights reserved.

CIRCLE 161 FOR U.S. RESPONSE

CIRCLE 162 FOR RESPONSE OUTSIDE THE U.S.

## MEMORY-CARD SELECTION GROWS WITH PCMCIA 2.0

Last month's release of the major upgrade to the Personal Computer Memory Card International Association standard, rev. 2.0, also unleashed a spate of new memory and I/O cards that fit the 68-pin connector slot. One intriguing newcomer was a family of flash-memory-based memory cards that will be available in capacities of 2.5, 5, 10, and eventually 16 Mbytes during 1992. The cards will function just like disk drives even though they're based on a flash-EEPROM technology developed by SunDisk Corp., Santa Clara, Calif. The company has filed for over a dozen patents covering the optimized flash-EEPROM technology and intelligent controller. Also showing off flash storage, Intel Corp., Santa Clara, Calif., released a 2-Mbyte card that fills the gap between its 1- and 4-Mbyte cards (*see related story, p. 149*).

BIOS-level software support for both the memory cards as well as the exchangeable card architecture (ExCA) was also unveiled by both Phoenix Technology Ltd., Norwood, Mass., and SystemSoft Corp., Natick, Mass. The Phoenix offering includes PC Card Manager, a BIOS-level supplement that supports all memory cards, as well as the new I/O cards and the socket-services supplement to the PCMCIA standard. SystemSoft released details of its plans to support the ExCA interface through the memory-card controller chip—the 82365SL—released by Intel along with the flash memory card. That chip reduces board area for the memory-card support logic to just 2 in.<sup>2</sup>

Both Databook Inc., Ithaca, N.Y., and Fujitsu Microelectronics Inc., San Jose, Calif., released design/evaluation kits that designers can quickly set up to run the memory cards through their paces. The Databook kit includes a card "drive" that can read and write data to the memory card, plus a host-interface card and abundant documentation. Fujitsu's "kits" give designers two choices. The first is a low-density kit that packs a 256-kbyte SRAM card, a 512-kbyte EPROM card, and a 1-Mbyte flash-based card. The other choice is a high-density kit incorporating four cards—one that contains 512 kbytes of SRAM, another with 1 Mbyte of EPROM, another with 1 Mbyte of flash storage, and the last with 1 Mbyte of one-time programmable storage. For product details, contact John Reimer at SunDisk (408) 562-0570; Intel at (800) 548-4725; Steve Cox at Phoenix, (408) 452-6540; Jonathan Joseph at SystemSoft, (508) 651-0088; Daniel Sternglass at Databook, (607) 277-4817; and Larry Gagliani at Fujitsu, (408) 922-9000. *DB*

## VIDEO PROCESSOR SUITS SIX LANGUAGES

East-European market needs have driven Siemens AG, Munich, Germany, to develop a video-processor chip that handles characters and symbols used in six languages: Czech, Polish, Rumanian, Serbo-Croatian, German, and Swedish. The SDA 5248C2, which its developer calls the "East Europe" chip, recognizes and stores up to 128 pages of video text and can process four pages simultaneously. For use in TV sets to display information broadcasted by the transmitter in the TV signal's blanking intervals, the processor offers 192 alphanumeric characters and 128 graphic symbols. The processor works with the inter integrated-circuit (I<sup>2</sup>C) bus, which allows direct access to the page memory. There, DRAMs that are either 64k by 4 bits or 256k by 4 bits in size can store 32 or 128 video-text pages. Characters and graphic symbols are displayed in a 12-by-10-dot matrix. Siemens says the SDA 5248C2, available now, helps satisfy East Europe's growing demand for technical features of many TV sets made in West Europe. *JG*

## SOLDER PROCESS MAKES UNIFORM SMT PADS

A method of regulating the shape, size, and uniformity of solder pads on pc boards promises to significantly reduce board rework after assembly. The Optipad process, developed by Velie Circuits Inc., Costa Mesa, Calif., is intended to solve a basic problem in pc-board technology: uneven and irregular solder pads. Typically, these pads vary in size and shape. The Optipad process creates pads that are flat and uniform in size, with no runoff into the spaces between conductors. To achieve this, panels are run through the process in a vertical orientation with a solder wave on each side. Temperature-conditioning chambers force the solder to stay in place. The objective, according to the company, is to provide uniform pads at an 8-mil pitch for surface-mounting applications. A second-generation process, which would be aimed at chip-on-board technology at very fine pitches, might facilitate reflow attachment of TAB chips and flip chips. Contact Larry Velie at (714) 751-4994. *DM*

# Imagine connecting without a gap

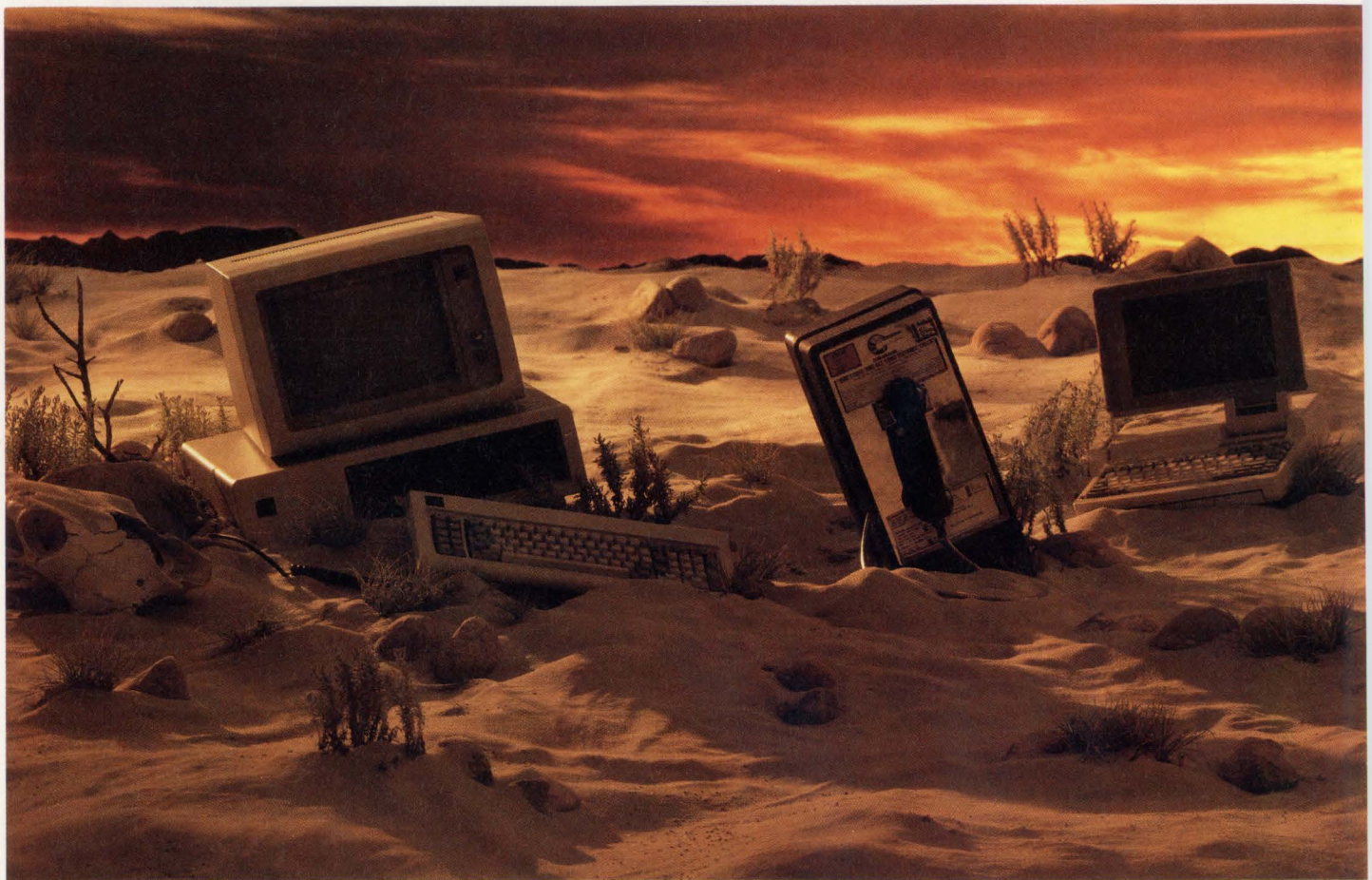

## Mixed-Signal IC Solutions

You're staring that gap right in the face. Unless key components in your modem, laptop PCs, LAN and telecommunications product designs can connect with, and address, the technological needs of tomorrow.

Thankfully, you can close that gap by tapping into the power and experience of Silicon Systems.

Our approach to every solution using Mixed-Signal Integrated Circuits —MSICs™— is to design and bring to market products with a

**Circle 183 for Product Information (U.S. Response)**

**Circle 184 for Career Information (U.S. Response)**

built-in migration path to the future. Compatibility forwards and backwards. And a tuned-in sensitivity for the latest industry standards.

In the short run this helps speed your products to your customers. In the long run you'll rest assured that today's innovations won't be making a premature arrival at tomorrow's scrap heap.

Our pin/software compatible K-Series of 1200 bit/s and 2400 bit/s single-chip modems, for example, are well-connected to a variety of current and emerging world standards, along with being the lowest power 5-volt products you can buy.

Our newest thinking on PC/FAX includes a built-in pipeline to

# communications generation gap.

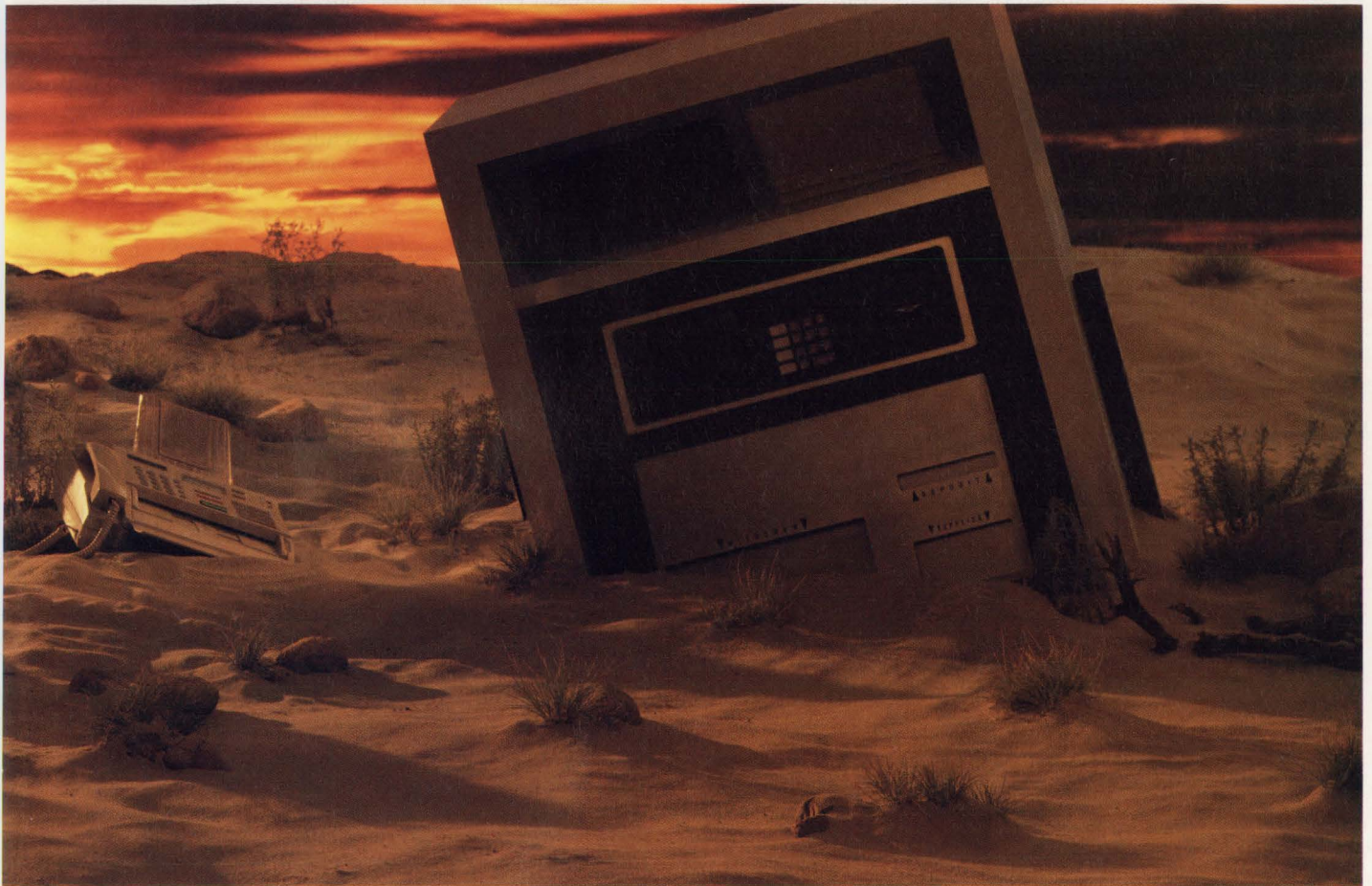

future FAX standards.

And in telephone communications, our latest line interface ideas will continue to flourish in the coming SONET world.

Upgradability isn't something we tack on. It's ingrained in our design culture. A distinct advantage, your advantage, as you gear up to compete successfully in the exploding telecommunications marketplace.

Our point should be clear. Generation gaps are avoidable, not inevitable. To walk our migration path, talk with your nearest Silicon Systems representative or distributor. Or call us for literature package CPD-8.

**Circle 185 for Product Information (Response Outside U.S.)**

**Circle 186 for Career Information (Response Outside U.S.)**

**Silicon Systems, Inc.,**

14351 Myford Road, Tustin, CA 92680

Ph 1-800-624-8999, ext.151 Fax (714) 669-8814

European Hdq. U.K. Ph (44) 79-881-2331 Fax (44) 79-881-2117

*silicon systems*<sup>®</sup>  
A TDK Group Company

## TINY QUAD FLAT PACKS CUT IN HALF

To further shrink future generations of computers, system designers must have smaller IC packages. To that end, S-MOS Systems, San Jose, Calif., is introducing a series of quad flat packages (QFPs) and thin small-outline packages (TSOPs) that are half the thickness of current packages. Intended for low-power ASICs and standard ICs, the packages feature extremely small body sizes of, for example, 7 by 7 by 1.4 mm for 48-pin ICs and 14 by 14 by 1.4 mm for 100-pin ICs. The 1.4-mm thickness is roughly half that of standard QFPs at 2.7 mm. Lead pitches for the packages, which are sampling in November, are 0.4 mm. A 1.0-mm-thick version with 32 and 100 pins will be sampled in February and July of 1992, respectively. *DM*

## FASTER X86 FAMILY OF CPUs UP PERFORMANCE

Tightened manufacturing tolerances and minor process adjustments have allowed Intel Corp., Santa Clara, Calif., to optimize speed and power-dissipation characteristics of its popular 386SL, 486DX and 486SX microprocessors for battery-powered PCs. The 386SL's top clock speed has been increased by 25% to 25 MHz. This latest upgrade gives designers the ability to create no-compromise 386-grade battery-powered systems that match the throughput of most desktop systems. Furthermore, although several adventurous companies have already embedded the 486DX or SX into portable systems, lower-power versions of those CPUs will extend system battery life. The just-released lower-power versions consume just 25 to 50% of the power required by the currently available 486DX and 486SX. The low-power 486DX will come in a 25-MHz speed grade, while the 486SX has three grades—16, 20, and 25 MHz. Samples of all new chips are immediately available. In 1000-unit lots, the 25-MHz 386SL goes for \$189 apiece, while the 25-MHz 486DX and SX sell for \$471 and \$366 each, respectively, in similar quantities. Contact Intel at (800) 548-4725. *DB*

## SUPERSCALAR CPUs MORE THAN DOUBLE THROUGHPUT

Two superscalar RISC processors, one defined by Mips Computer Systems Inc., and the other by Sun Microsystems Inc., both of Mountain View, Calif., promise new peak levels of throughput for workstations, servers, and other performance-critical systems. Although details of the R4000 architecture from Mips were released earlier, the chip is now out of the ovens and ready for sampling from three of its sources—NEC Electronics Inc., Mountain View, and Performance Semiconductor Corp., Sunnyvale, Calif., and LSI Logic Inc., Milpitas, Calif. The Sparc-compatible processor, code-named Viking by co-developer Texas Instruments Inc., Dallas, has not yet been released. However, sources indicate that TI is already shipping samples of the biCMOS chip to Sun. Both the R4000 and Viking chips will clock at 50 MHz. The R4000 will be able to launch two instructions per clock cycle, while the Viking chip will launch three. Such launch capability coupled with the high clock speeds would theoretically give the chips peak throughputs of 100 to 150 MIPS.

Both chips are highly integrated processors—the Viking chip includes two integer units, the floating-point unit, memory manager, dual 16-kbyte caches, and an Mbus interface, all on a single chip. The all-CMOS R4000, which packs a similar functional integration as the Viking, contains a 64-bit integer unit, a 64-bit floating-point unit, dual 8-kbyte caches, primary and secondary cache-control logic, and a memory-management unit. TI's Viking packs about 3.1 million transistors onto a chip implemented with 0.8- $\mu$ m design rules and triple-level metal. The R4000 is less complex, but NEC also uses 0.8- $\mu$ m rules to yield a chip almost 13 by 16 mm. When running with an external clock of 50 MHz (100 MHz internal), either processor will consume close to 10 W.

Samples of NEC's V<sub>R</sub>4000 will be available in three interface options. A 179-lead PGA version (the 4000PC) uses only the on-chip primary cache (it's targeted at desktop systems). Two 447-pin versions—the 4000SC and MC—can control secondary caches. The SC is aimed at uniprocessor systems, while the MC includes control signals for use in multiprocessor architectures. Price for NEC's SC version will be \$1800 apiece in lots of 10. Both PC and SC versions from Performance Semiconductor and LSI Logic will be available this quarter. They're fabricated with a 0.6- $\mu$ m process, and although prices haven't been set, they should be less expensive than NEC's version. Full details of the Viking are expected to be released at next month's Microprocessor Forum at the Hyatt hotel in Burlingame, Calif. Contact Yuichi Kawakami at NEC, (415) 965-6273; Jim Keim at Performance, (408) 734-8200, ext. 214; John Hughes at TI, (713) 274-2000; or Eric Almgren at (408) 433-7343. *DB*

# DC/DC CONVERTERS

ADVANCED TECHNOLOGY FROM APEX

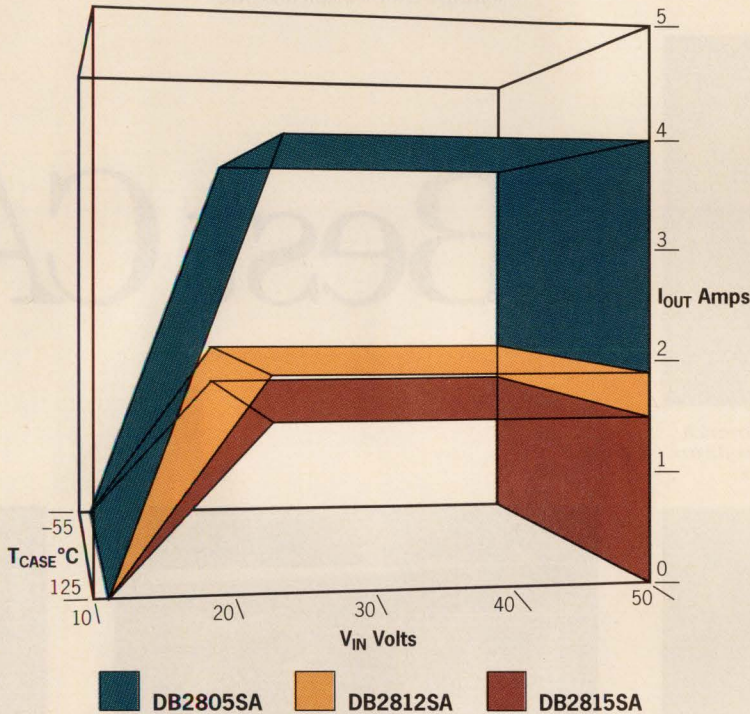

**MODEL/VOLTAGE CHART:**

Model	Full Output Power Input Voltage Range	Output Voltage/Current
DB2805S DB2805SA	16-50 Volts	5 Volts/4.00 Amps
DB2812S DB2812SA	14-50 Volts	12 Volts/1.88 Amps
DB2815S DB2815SA	15-50 Volts	15 Volts/1.50 Amps

**DB2800 SERIES FEATURES:**

- Full output power for  $T_{CASE} = -55^{\circ}$  to  $125^{\circ}$ C (No Derating)
- Minimum Input Voltage As Low As 14 Volts
- Advanced Packaging—JEDEC MO-127:
  - Low Internal Temperatures
  - Low Component Count
  - Withstands 5000g
  - Welded Hermetic Package
  - Remote Shutdown and Sense
- High Power Density up to  $22.5W/in^3$
- Designed and Built for Reliability

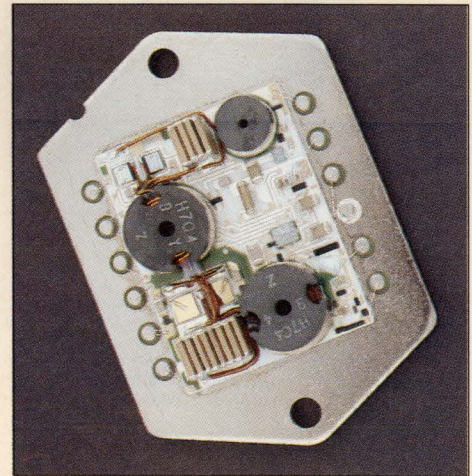

JEDEC MO-127 Packaging (Actual Size)

CIRCLE 92 FOR U.S. RESPONSE

CIRCLE 93 FOR RESPONSE OUTSIDE THE U.S.



For Immediate  
Product Information  
Call **1-800-448-1025**  
or FAX **(602) 888-3329**

**APEX MICROTECHNOLOGY CORPORATION**  
5980 N. SHANNON ROAD, TUCSON, ARIZONA 85741

For Applications  
and Product Selection  
Assistance Call Newly  
Expanded Hotline  
**1-800-421-1865**

CANADA (416) 821-7800 DENMARK (42) 24 48 88 GERMANY (6152) 61081 SPAIN (1) 4094725 FINLAND (0) 8041-041 FRANCE (1) 69 07 08 24 HONG KONG 8339013 ISRAEL (3) 9345171 INDIA (212) 339836 ITALY (2) 99041977 JAPAN (3) 3244-3787 NETHERLANDS (10) 4519533 NORWAY (2) 50 06 50 KOREA (2) 745-2761 AUSTRIA (1) 505 15220 SWITZERLAND (56) 26 54 86 SINGAPORE 284-8537 SWEDEN (8) 795 9650 TAIWAN (02) 721-9533 UK (0844) 278781 BELGIUM/LUXEMBOURG (3) 828-3880 AUSTRALIA (08) 277-3288

**"APEX HYBRID & IC HANDBOOK" — Order Your Free Copy Of The New 5th Edition Today!**





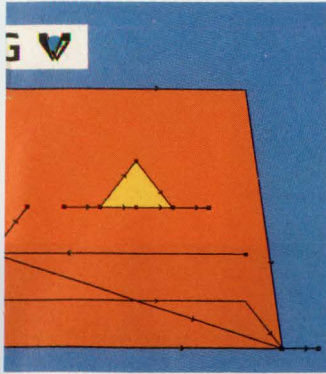

**Verilog LOGISCOPE:**  
Automated testing of source code analysis for reverse engineering.

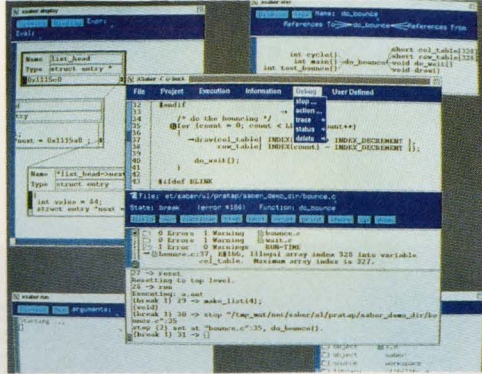

**Saber-C:** A set of integrated tools for development, testing, maintaining and debugging C programs.

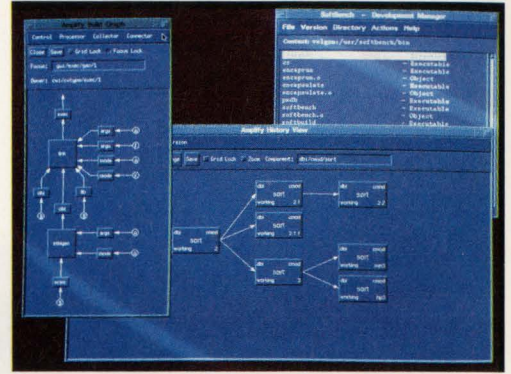

**CaseWare AMPLIFY CONTROL:**  
A graphic development environment and configuration management system based upon an open architecture.

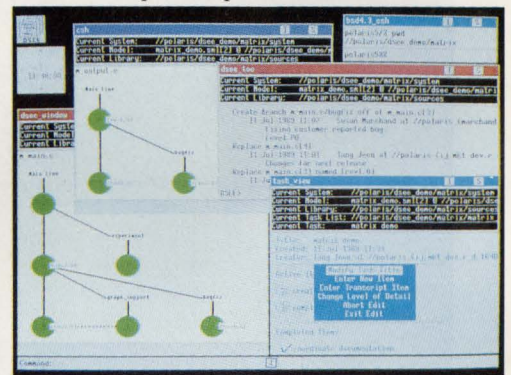

**Apollo DSEE:** Offers unequalled software development support and configuration management for complex, team-oriented projects.

# SE scenario.

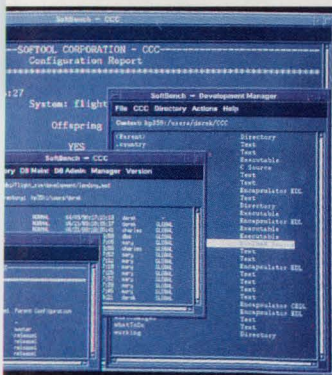

**Softool Corporation CCC:**  
A complete, automated solution for change control and configuration management.

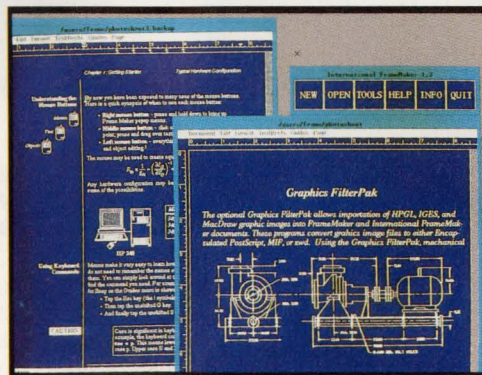

**Frame FrameMaker:** Easy-to-use text, graphics, and layout tools for documentation.

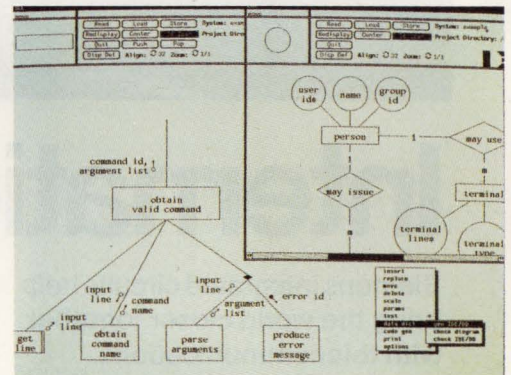

**IDE Software Through Pictures:** Integrated tools for improving software quality that emphasize systems analysis and software design.

How can you make sure that your software release dates don't slip? That defects are discovered sooner rather than later? That your team has the most up-to-date tools?

Hewlett-Packard's SoftBench, that's how.

SoftBench is a tool integration platform, with its own toolset. It provides a common user interface, tool communication and distributed computing

services. And you can integrate your own or third-party tools into SoftBench.

These software suppliers and SoftBench are key elements of our CASEEdge program. Together, we offer a broad selection of development tools. They help automate the specification, design, implementation, debugging and maintenance processes.

This streamlines your entire CASE environment, while protecting your

investment, lowering your development costs and improving your time to market.

For more information, call us at 1-800-637-7740, Ext. 2202. We'll show you the best CASE scenario in the industry.



# SIEMENS

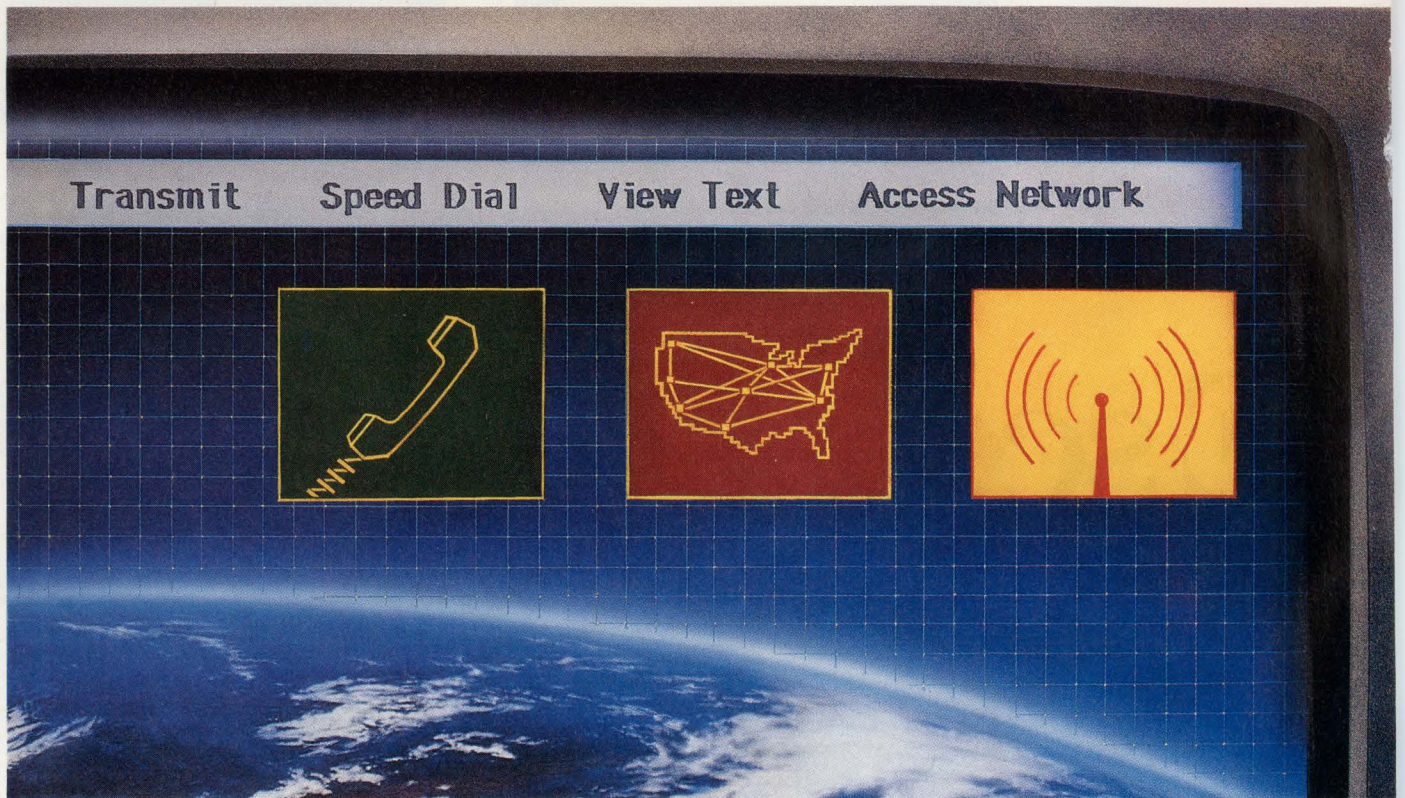

## International Exchange.

**Siemens integrated circuits help bring the world closer together with telecommunications.**

Siemens is continuing to provide innovative solutions in communications which are making a sound impact, throughout the industry. And the world.

We offer the most comprehensive communication IC family in the world, facilitating the incorporation of data, speech, and picture sources, to meet your application-specific needs.

With the development of our PEB2091 ISDN Echo Cancellation Circuit (IEC-Q), we introduced the industry's first single-chip CMOS solution for the standardized U-interface. It can double the traffic-handling capability of existing



High-integration echo cancellation transceiver for ISDN.

telephone lines. And it's ideal for transmission systems such as digital added main line and other pair gain systems and intelligent channel banks.

For applications such as cellular or full-featured telephones or line cards, which require lower power consumption, we offer CMOS 8-bit microcontrollers based on the 8051 architecture. Like the SAB80C537, which features 16-bit hardware multiply/divide, and 8 data pointers.



CMOS 8-bit Microcontrollers.

Siemens CMOS ASIC technology features both Sea-of-Gates and standard-cell families. Our 1.5, 1.0 and sub-micron technologies are compatible with Toshiba even at the GDS2 database level, for true alternate sourcing

worldwide. And they come with the European content and U.S. design support you need, as well as the best service in the industry.

For the most advanced telecommunications ICs, hook up with the leader.

For details, call **(800) 456-9229**, or write:

Siemens Components, Inc.  
2191 Laurelwood Road  
Santa Clara, CA 95054-1514.

Ask for literature package M12A 010.

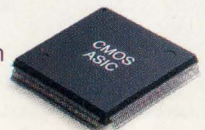

ASIC solutions in both Sea-of-Gates and standard-cell.

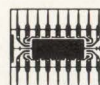

**Siemens  
World Wise, Market Smart.**

## LIBRARY OF 3D GRAPHICS PROMOTES STANDARDIZATION ACROSS PLATFORMS

A multi-company advisory panel is being created by Silicon Graphics Inc., Mountain View, Calif., to guide future enhancements to its Iris graphics library (GL). Iris GL, probably the most popular graphic primitive library in the industry, is employed on Silicon Graphics' 3D graphics workstations. The announcement of an advisory panel comes on the heels of the company's "opening" of the library, which previously had been proprietary, for licensing by any system or software developer that can meet the cost (although Iris GL has been licensed to IBM Corp., and most recently to Microsoft Corp., it wasn't available for general industry use). One objective of the advisory panel is to guide future extensions to the library, thus ensuring that it stays open.

As system users analyze more complex problems on their workstations and high-end PCs, 3D graphics is playing an ever-increasing role in visualizing the resulting data sets or the actual product being conceptualized (*see the figure*). This role, however, has been somewhat blunted by a lack of 3D-graphics standardization. In the workstation world, for example, there's very little commercial software standardization of underlying graphics primitives used to create the images.

Silicon Graphics' latest move might improve this lack-of-graphics-stand-

ards situation by making Iris GL the standard around which most 3D graphics applications can be written.

The library's opening has been endorsed by such

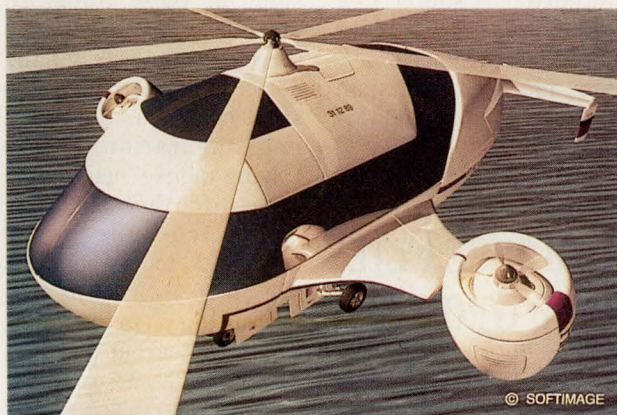

companies as Compaq Corp., Houston, Texas, Digital Equipment Corp., Maynard, Mass., Intel Corp., Santa Clara, Calif., and Microsoft Corp., Redmond Wash., all of whom are working on operating-system software or hardware that will incorporate hooks into the library. Compaq, for instance, will include the library in its advanced computing environment (ACE) Unix platform that's being developed for release in 1992.

Iris GL enables programmers to create software solutions that let users visualize and manipulate color images. The Silicon Graphics library is independent of any specific windowing system or hardware platform.

So far, the library has been implemented either on the hardware-based

Mips Computer Systems RISC chip set, or on a special graphics card IBM developed for its workstations.

With the opening of the library, DOS-based platforms with graphics coprocessors, possibly based on Intel's i860 superscalar processor, as well as other platforms can take advantage of the library. Micro-

late complex 3D images; perform lighting, shading, and texture mapping of the objects; and implement more-advanced graphics functions, such as motion blur as well as simulated fog or haze.

Based on an immediate-mode approach to 3D graphics, Iris GL offers better efficiency than display list approaches because graphic calls are executed directly on the screen. With display lists, an intermediate representation of the object (the display list) is first modified, then the modified version is sent to be rendered and displayed. Iris GL also allows programmers to access low-level control of system features like the Z buffer, so that image rendering can be tuned to its optimum level.

Other standards, including GKS (graphics kernel software) and PHIGS (programmer's hierarchical interface for graphics), have been available in the industry for a decade or more. However, they haven't received universal industry support even though they were made standards by The American National Standards Institute (ANSI). PHIGS, initially developed for the mainframe and terminal environment, employs a display-list approach. Many X-terminal manufacturers and users have adopted PHIGS, and it has even been expanded into PEX (PHIGS extensions to X). But for local high-performance rendering, display-list approaches are too slow.

Another potentially competing software standard is Renderman, a rendering approach that Pixar

soft plans on incorporating key elements in a future version of the NT (new technology) addition of windows.

Over 1400 applications already employ the library, and many potential users would like to see the same applications ported to other platforms they may already have, rather than be "forced" into buying another platform that doesn't run most of their current applications.

The library itself consists of over 440 software calls for creating geometric shapes. Those calls reside in system software and sit between the end-user's application software and the system-specific graphics hardware in either a PC or a workstation. By employing the calls, programmers can create and interactively manipu-

Inc. released in 1990. It has garnered some degree of interest for use as a standard, but only a small number of applications are based on it.

There will be three tiers of licensing set up for Iris GL. Level I licenses the GL specification, a suite of tests to evaluate conformance and specification for interfaces that allow Iris GL to interact with various windowing systems. This level also includes the right to create and distribute a product that meets the specifications for Iris GL.

Level II includes all of

Level I features plus the source code (referred to as the reference port) for a hardware-independent version of Iris GL. Also included is the source code that allows the software to connect with various windowing systems.

And Level III includes all of the previous levels and the right to distribute source code based on the Iris GL specification and reference port source to a verified Silicon Graphics direct-source licensee.

For more information, contact Bill Glazier at (415) 960-1980.

DAVE BURSKY

## THREE-DIMENSIONAL MOUSE FLIES WITHOUT LEAVING THE GROUND

Devices designed to input data using three dimensions exist, but most are quite costly and are employed only in 3D CAD and modeling applications. Now, a mouse designed by Mouse Systems Corp., Fremont, Calif., can input data in all three planes (X, Y, and Z) and operate as a standard mouse, with a few added wrinkles.

Developed under the internal code name Ice-Cube, it looks like a typical mouse with the exception of a rolling element added to the top (see the figure, a). Mouse Systems claims that their mouse will sell for under \$400, less than half of what competitive 3D input devices cost.

An alternative 3D input device appears as a ball attached to the top of a joystick. Users grab the ball and push, pull, lift, or rotate it as if they were holding on to the object on the screen. Such a device of-

fers six degrees of freedom—X, Y, and Z, plus pitch, yaw, and roll. Pitch and roll can be best described by envisioning an airplane. If the wings are level and the nose of the plane is slightly facing down, the plane has a downward pitch. When there's roll, the nose and tail of the plane would re-

main level, but the wings move up and down. Yaw is where the object rotates about its center, such as how a fan blade rotates about its center.

Another 3D input device uses a magnetic field sensor. There are three wire-wrapped ferrite cores pointed orthogonally, one in each plane direction, all at 90° angles to each other. Also, a sensor reads the position of these cores. To move the object on the screen, users pick up the device and move it in the desired direction. A second implementation of this "flying mouse" uses radio waves to do the task.

The Ice-Cube never leaves its mouse pad. It uses Mouse Systems' M5 technology, previously used in an earlier product, to get the X, Y, and yaw motions (ELECTRONIC DESIGN, May 10, 1990, p. 32). Two optical sensors built into the underside of the mouse track the X, Y, and rotational (yaw) positions. The first sensor tracks its location with respect to the second sensor, thereby determining the three direc-

tions.

The Z-direction movement is done by a roller that Mouse Systems calls Zarpa (Z-axis roll-pitch actuator). The roller, which rolls forward or backward to get an up or down (Z) movement, can be tilted to the left or right sides (see the figure, b). This brings about the pitch and roll. If the Zarpa is tilted to the left and rolled, pitch is obtained. If it's tilted to the right and rolled, the roll is obtained. A decision hasn't yet been made as to whether the Zarpa will be an optical or an optomechanical implementation.

The Ice-Cube can also be used in painting and image-processing applications. If the device is employed as a traditional mouse, only the X and Y functions are being used. But, keep in mind, the Ice-Cube has four other directional movements that are idle. Therefore, they can be used to control other functions. For example, in a paint program, the roller can be used to intensify or change the shade of a color. The pitch mechanism could change paint brushes or the width of the brush, and so on. Other applications where extra functions could come into play is in computer games. Here, many functions that are now controlled by the keyboard could more easily be controlled by the mouse. In addition, this would make the games more realistic.

The Ice-Cube will be demonstrated at this year's Fall Comdex. Shipments probably won't commence until next April. For more information, call Mouse Systems at (415) 656-1117.

RICHARD NASS

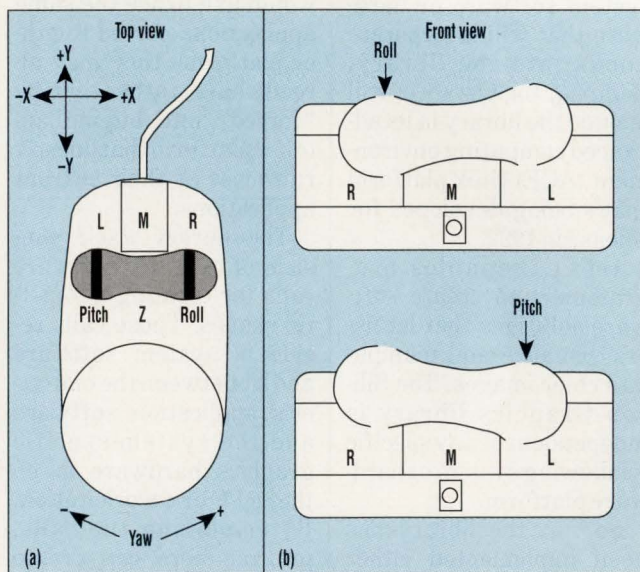

# The Next World Standard for Embedded Systems

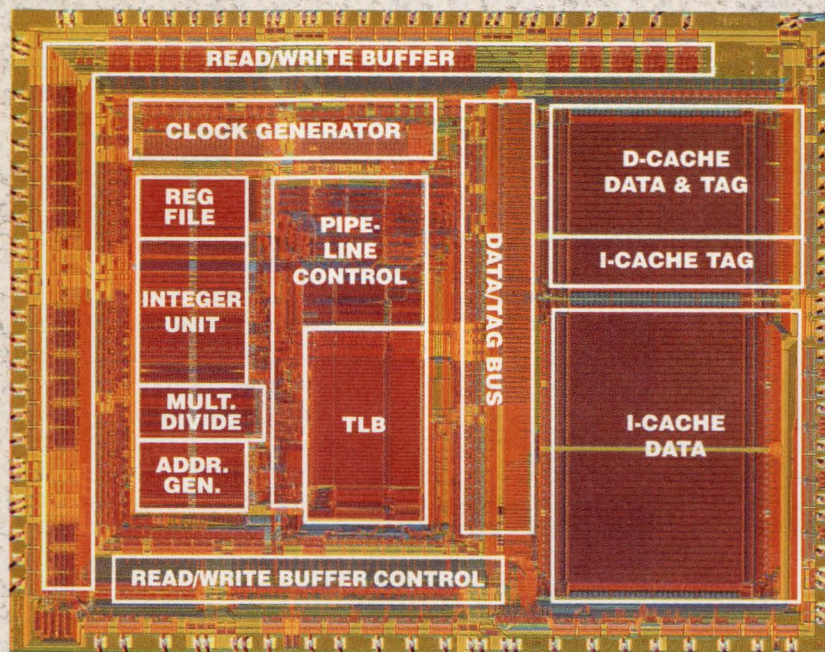

## IDT's R3051 RISController™

### MIPS® RISC for \$30

The 32-bit R3051™ outperforms the i960 and AMD29K, and has everything you need in a high-performance, low-cost CPU:

- **Larger Cache**—the R3051 integrates up to 10KB on-chip for PostScript®, networking, or X protocols.
- **4-Deep Read and Write Buffers**—allow the CPU to run at full speed, even in low-cost DRAM designs.
- **Multi-Sourcing**—provides form, fit, and function interchangeable products.
- **Development Support**—100% software compatible with low-cost MIPS and IDT development tools on PC, SPARC, MIPS, and Macintosh® host platforms.
- **In Production Now!**



*"I could never have imagined that RISC would become so inexpensive, powerful, and pervasive, and IDT's R3051 has made that happen."*

Steve Blank  
Vice President of Marketing  
SuperMAC, Leader in high-end graphics

### Evaluate the R3051 Today

For a limited time, we're offering a complete R3051 Evaluation Kit, including an evaluation board and software, for \$595 (an \$895 value).

Call our toll-free hotline to get an IDT RISC Product Roadmap and complete information on the R3051 Evaluation Kit, so you can evaluate the next  $\mu$ P standard for embedded systems today.

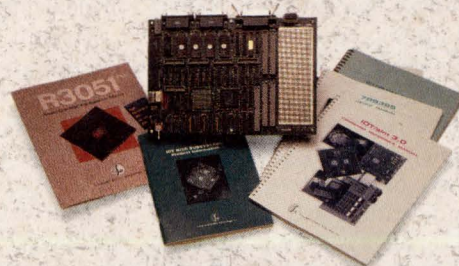

**(800) 345-7015 • FAX: 408-492-8674**  
**ASK FOR KIT CODE 5071**

Integrated Device  
Technology, Inc.

## FAST COMPRESSION ALGORITHM SIMPLIFIES JPEG SILICON

**A** proprietary technology for compressing digital color images reportedly performs up to 500 times faster than other software alternatives and occupies considerably less space in silicon implementations. Developed at the California Research Center of Ricoh Corp., W. Caldwell, N.J., the new patented algorithm is based on the Generalized Chen Transform (GCT), which is a variant of the JPEG standard's discrete-cosine transform (DCT). The DCT requires about 150 multiplications to transform an 8-by-8 block of pixels into a two-dimensional wave. On the other hand, the GCT requires just 64 such opera-

tions, including the transformation and quantization steps specified by the international JPEG standard. This means quantization needs just one multiplication operation per point, which occurs at the back end of the transform. The remaining transform portion of the image-compression process is done with add and shift operations. These operations can be executed simpler and faster by a computer.

The algorithm delivers compression ratios ranging from 2:1 to 100:1. In a demonstration at the Ricoh's Research Center in Menlo Park, Calif., GCT software running on an Apple Computer Macintosh IIfx using a 40-MHz

68030 processor reduced typical 512-by-512-by-24-bit full-color images to 30 kbytes in about 1.75 seconds. This performance represents a 25:1 compression ratio and a compression speed of about 200 kbytes/s. For 512-by-512-by-24-bit color images, decompression time is also about 1.75 seconds, including color-space conversion, GCT transformation, quantization, and Huffman encoding. Disk access time, compressed-file save time, or painting of a window aren't included. Using a 68040-based machine, estimated compression and decompression times for the same image is 600 ms.

Ricoh says the GCT offers competitive advan-

tages in either software or hardware designs. When implemented in silicon chips, the GCT replaces complex multiplier structures with adder circuits. It also eliminates the control logic, lookup tables, RAMs, and ROMs used in other JPEG chip designs. Ricoh says the GCT technology is equally applicable to MPEG and Px64 standards. Applications are expected to span a broad range of office and consumer products that process full-color images.

Ricoh is currently seeking to license the technology to software and IC hardware developers. Contact Edward W. Onstead at (408) 281-1436 or (415) 496-5719.

MILT LEONARD

## SPREAD-SPECTRUM SIGNALS COMMUNICATE OVER POWER LINES

**I**n a local distributed-control network, using ac power lines to transport control and data signals is an attractive concept for implementing "intelligent buildings," because it avoids the cost of installing a separate wiring system. Unfortunately, this advantage has been offset by the need for expensive analog functions, such as adaptive receive and transmit filters. The filters are required to cope with the uncontrolled ac power-line environment plagued with electromagnetic interference, narrow-band frequency impairments, varying impedances, and signal attenuation. Moreover, most existing power-line signaling methods use

simple on-off keying of a narrow-band signal at a typical data rate of 60 bits/s—too slow for installations where many networked sensors and control devices are communicating.

Intellon Corp., Ocala, Fla., overcomes these limitations with a patented technique based on spread-spectrum technology, a proven data-transmission method used for secure military radio-communications operating in hostile environments. Classical spread-spectrum communication involves randomly spreading signals across a broad frequency range, rather than using a fixed carrier frequency. Therefore, if the transmission media distorts portions of

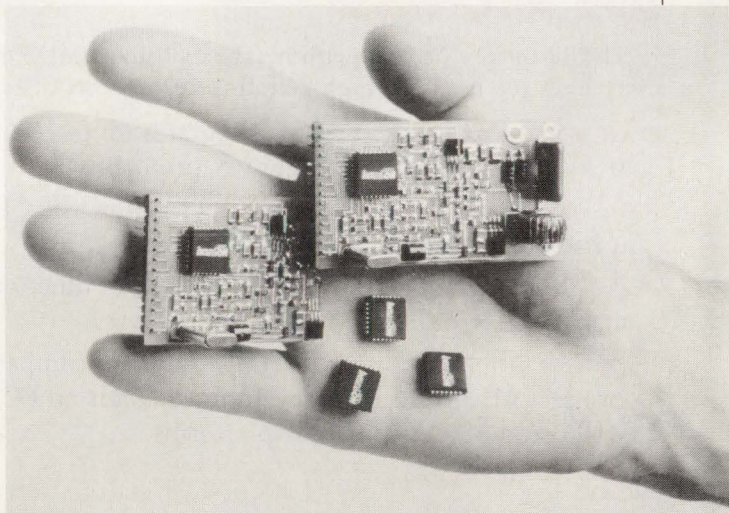

the signal in some frequency bands, this signal redundancy ensures that enough of the signal gets through for reliable communication. The problem is that traditional spread-spectrum technology is incompatible with Ethernet-like carrier-sense, multiple-access (CSMA) networks. The time taken to detect

and generate a carrier signal for effective network arbitration exceeds the time constraints of a CSMA network.

Intellon's patented approach, called Spread Spectrum Carrier technology, has the transmitter generate a unique waveform, called a chirp, over a wide range of frequencies. Each



# NOW YOU CAN COACH YOUR NSP PLAYERS RIGHT FROM HOME PLATE WITH THIS "WHOLE NEW BALLGAME" TEST KIT.

For months we've been saying that our nine new Nonvolatile Serially Programmable (NSP) devices are a "whole new ballgame" when it comes to designing electronic systems and hybrid circuits.

Now to help speed your evaluation, the Semiconductor Products Center of Hughes Aircraft Company is offering a special evaluation kit to assist in the development phase of your design. All you need is an IBM™ compatible PC. You can read and program any of the NSP devices, including future NSP devices, right from your keyboard.

The kit contains all the necessary hardware and software. You can be up and running in just minutes. Included is a custom interface circuit, cable to connect to the parallel port of your PC, sample devices, data sheets, complete documentation, and "quick start" instructions.

The Evaluation Kit allows you to program and test a single NSP device or to access a ring of up to 15 devices. Moreover, three operating modes provide real flexibility for setting the state of the NSP devices. All can be programmed directly from the keyboard.

Send for your kit today at our special introductory price of \$50.00. To help expedite your orders, we have arranged through our distributor to accept major credit cards for your added convenience. Phone or fax your request to: **Zeus Components, call (714) 921-9000 or FAX (714) 921-2715.** Or call our plant at (714) 759-6589 or FAX (714) 759-2913.

**HUGHES**

**SEMICONDUCTOR PRODUCTS CENTER**  
Industrial Electronics Group

CIRCLE 221 FOR U.S. RESPONSE

CIRCLE 222 FOR RESPONSE OUTSIDE THE U.S.

## TECHNOLOGY ADVANCES

networked device uses fuzzy-logic correlation to detect the chirp immediately, without requiring synchronization between transmitter or receiver. The sequence of chirps can be used as the equivalent of a carrier signal in CSMA networks.

Spread Spectrum Carrier technology is scalable over various frequency ranges and data rates. To meet European regulatory requirements on ac power lines, Intellon uses a frequency band of 20 to 80 kHz that supports data rates of 2000 bits/s. In the U.S., the FCC-accepted frequency range for power-line transmission is 100 to 400 kHz. This range meets the Electronics Industries

Association's specification for the ac power-line physical layer in its CEBus home-automation standard (EIA IS-60) for 10-kbit/s data rates. Higher-frequency ranges for higher data rates are available. Intellon says the technology is equally effective with noisy media other than ac power wiring.

The company has implemented this technology in power-line modem ICs that are priced under \$5 each in quantities of 25,000. Development boards are also available (*see the figure*). Each board costs \$105 apiece in quantities of ten. Both products will be available in the fourth quarter.

MILT LEONARD

## ASICs AND ENHANCED SOFTWARE SPRUCE UP LASER PRINTER OUTPUT AND SCANNER INPUT

By combining a pair of ASIC chips and improved imaging algorithms, a new family of laser printers can offer smoother characters and lines as well as higher system throughput. The printers, just released by Apple Computer Corp., Cupertino, Calif., not only produce sharper-looking text thanks to the two ASICs, but also turn out better-looking half-tone images due to an improved gray-scale algorithm. The algorithm, with smaller dots, can create up to seven

times more gray shades than in the previous Laserwriter IINTX. An improved 8-bit gray-scale scanner also lets systems capture more realistic images.

To get the better character appearance on the 300-dot/in. laser-printer engine, Apple Computer designers developed a scheme they call FinePrint technology, which smooths text and lines to simulate higher-resolution printers. One of the two custom chips handles the algorithm. The gray-scale

DTI's  
ESP2000,  
The Leader  
In EISA Technology

# EISA '486' BREAK

## DTI ESP2000/33MHz '486' Single Board Computer

Up to 64Mb  
DRAM On-board

32Kb of EISA CMOS RAM

On-Board Battery  
For CMOS RAM

High Performance Intel  
80486 33MHz

EISA Passive  
Backplane

Product names are trademarks or registered trademarks of their respective companies. 386 & 486 are trademarks of Intel Corp. SLOTpro is a trademark of Diversified Technology Inc.



## TECHNOLOGY ADVANCES

upgrade, a scheme called PhotoGrade, was implemented in the other imaging ASIC. That chip adjusts the dot sizing and position selection of the dots to better produce the image. Two additional custom chips were created to simplify the internal circuitry of the printer and handle the three I/O ports.

Unlike most other printers that come with just a serial or parallel port, the Laserwriter IIf and IIG come with three I/O ports, all of which can simultaneously be active. The three ports include a LocalTalk interface, a standard RS-232 serial port, and an Ethernet port on the IIG. All three ports can simultaneously accept data from

multiple systems, eliminating network or localized performance bottlenecks that result from printer sharing (waiting because the printer is busy).

To solve the bottleneck problem, the 68030-based controller in the printer arbitrates the ports and allows the incoming jobs to run on a first-in/first-out basis. It accomplishes this by feeding the other incoming jobs into a memory queue formed in part of the 2 to 32 Mbytes of DRAM mounted on the system board. And by employing a 68030, running at 20 or 25 MHz (IIf and IIG, respectively), as the controller, throughput is at least twice that of the NTX.

To send better quality

images to the laser printer, Apple also developed an 8-bit gray-scale 300-dot/in. scanner that performs adaptive calibration, and can quickly scale and rotate captured images. The Photoscan operation of the unit checks the entire bed of the scanner to locate the image and then restricts the scanner's range to the size of the image, thus reducing the capture time. Furthermore, prior to capturing the image, the scanner analyzes the image to determine if it's a photograph or line art. Once the image is scanned, the system can automatically straighten the image, crop out excess white space, and be ready for the user to select the area of the image

that must be saved. Once that region is selected, the system sharpens the image to enhance contrast.

Both the IIf and IIG have the FinePrint capability built in. The PhotoGrade capability is an upgrade feature on the IIf, but comes standard on the IIG. Furthermore, the IIf only has the LocalTalk and RS-232 ports, while the IIG adds the 10-Mbit/s Ethernet port. Both systems also include Adobe Postscript level 2 and PCL 4. Prices for the IIf and IIG systems are \$3999 and \$4999, respectively. The scanner sells for \$1399.

For more information, contact Michael Hopwood at (408) 996-1010.

DAVE BURSKY

# THROUGH!

## with Passive Backplane

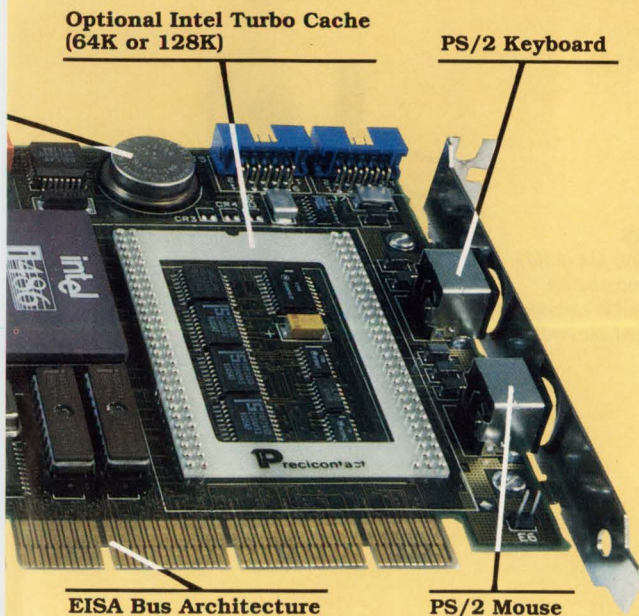

FUNCTION	DTI ESP2000 '486'
33 MHz - Shipping Now	✓
32Kb EISA CMOS RAM	✓
Up to 64Mb RAM Onboard	✓
Noise Reduction Circuitry For FCC Class B	✓
PS/2 Mouse Support	✓
PS/2 /AT Keyboard Support	✓
Optional Intel Turbo Cache	✓
On-Board Battery Real-Time Clock	✓
Double-Sided Surface Mount Technology	✓
Manufactured In-House(USA)	✓
Landmark V1.14 Speed at 33MHz	<b>143.7</b>

**Diversified  
Technology**

An Ergon Co.

CIRCLE 107 FOR U.S. RESPONSE  
CIRCLE 108 FOR RESPONSE OUTSIDE THE U.S.  
Call us toll free for orders and information.

**1-800-443-2667**

In MS - (601) 856-4121

## MORE DTI SINGLE BOARD COMPUTERS

### '486' 33MHz EISA

'486' 25MHz - CAT1020  
Low Power / Speed Switching  
( < 10 WATTS @ Low Speed )

Fully Integrated with:

- 2 Serial
- 1 Parallel
- Floppy
- SCSI
- IDE

### '486' 25/33MHz - CAT1010

Fully Integrated with:

- 2 Serial
- 1 Parallel
- Floppy
- SCSI
- IDE
- PROM Disk

### '486' 25/33MHz - CAT1000

CPU & Memory Only

### '386' 25MHz - CAT985 - Low \$

CPU & Memory Only with:

- PROM Disk

### '386' 25/33MHz - CAT990

Fully Integrated with:

- 2 Serial
- 1 Parallel
- Floppy
- SCSI
- IDE
- CACHE

### '386' 16/20/25MHz - CAT980

CPU & Memory Only

- CACHE

### '386SX' 16/20MHz - CAT970

Fully Integrated with:

- 2 Serial
- 1 Parallel
- Floppy
- SCSI
- IDE
- VGA

### '386SX' 16/20MHz - CAT960

CPU & Memory Only

# No guts.

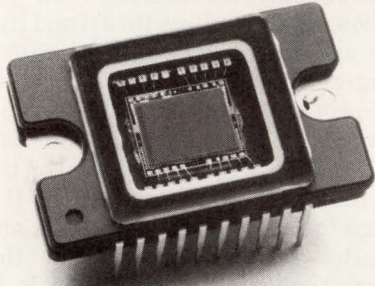

### CCD Image Sensors

The CCD technology that led to Sony's leadership in color video cameras is now available to you.

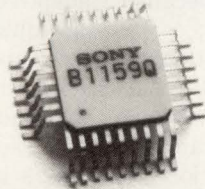

### ECL Standard Logic

Wide range of high-speed, high-performance ECL logic devices. Low cost and design simplicity.



### Digital Audio

Consumer-based leading-edge technology. Compact design. Small package. Capable of CD-ROM interface.



### High Speed SRAMs

Broad family covers all your fast-processor, cache-memory requirements.



### ECL Gate Arrays

Super high-speed operation combined with low power consumption and extensive I/O interfaces.



### Interactive Video

Sony's A/V IC leadership applies directly to new multimedia systems. Superior bipolar linear technology in encoder/decoder.



### 1-Meg SRAMs

Largest, most diverse family in the industry. The first products scheduled to come from our new San Antonio fab.



### STRAM

High speed performance, self-timed RAM with register, synchronous SRAM.



### GaAs FETs

State-of-the-art performance, reliability and uniformity. Ideal when low noise is critical.

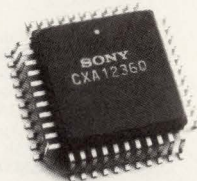

### D/A Converters

High speeds to 500 MHz, low glitch energy, and low power consumption in very small packages.

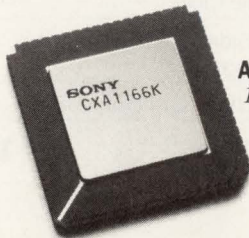

### A/D Converters

18 models including the world's fastest. Fewer pins, smaller packages, low power consumption, and guaranteed low error rates.

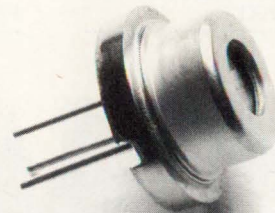

### Laser Diodes

Wide power range, high reliability, huge selection. Ideal for optical disk, laser printer and microsurgery designs.

# No glory.

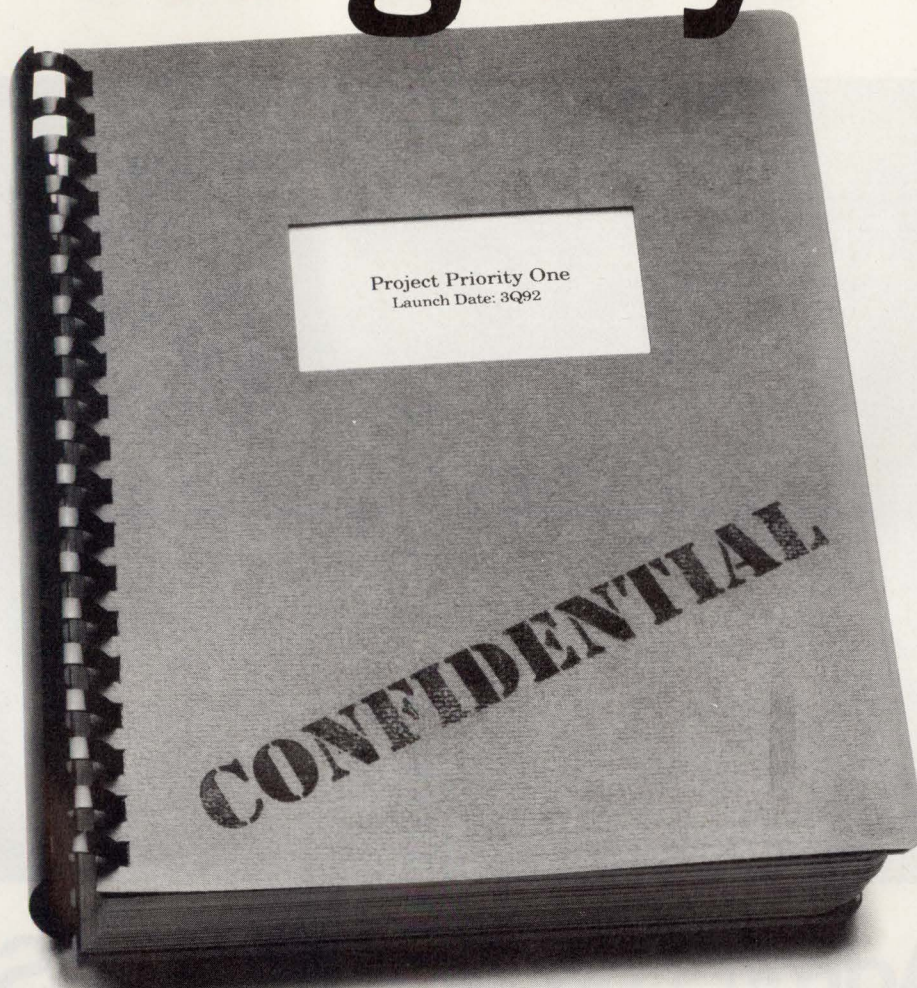

If you can't get the parts you need, you can't get your best designs out the door.

And that's where we can help. With cutting edge SRAMs—high and low speed. With high speed A/D and D/A converters. With high speed ECL logic chips. And with a long list of other components—the same components that have made Sony's consumer electronics so successful.

Perhaps more important, we're always here to help. With a design center to support your design engineers, in developing applications all the way through

production. With a service department to answer your questions and expedite your orders. And with world-class manufacturing, plus new facilities in San Antonio, Texas, to produce the technology you'll need next year.

To learn more about our custom design support, our competitive prices, and our full line of components, just call us today at (714) 229-4331 or (416) 499-1414 in Canada. You can even FAX us your current requirements at (714) 229-4285 or (416) 499-8290 in Canada.

## SONY®

Sony Corporation of America, Component Products Company, 10833 Valley View Street, Cypress, CA 90630.  
Sony Canada, 411 Gordon Baker Road, Willowdale, Ontario M2H 2S6.

CIRCLE 189 FOR U.S. RESPONSE

CIRCLE 190 FOR RESPONSE OUTSIDE THE U.S.

# SIEMENS

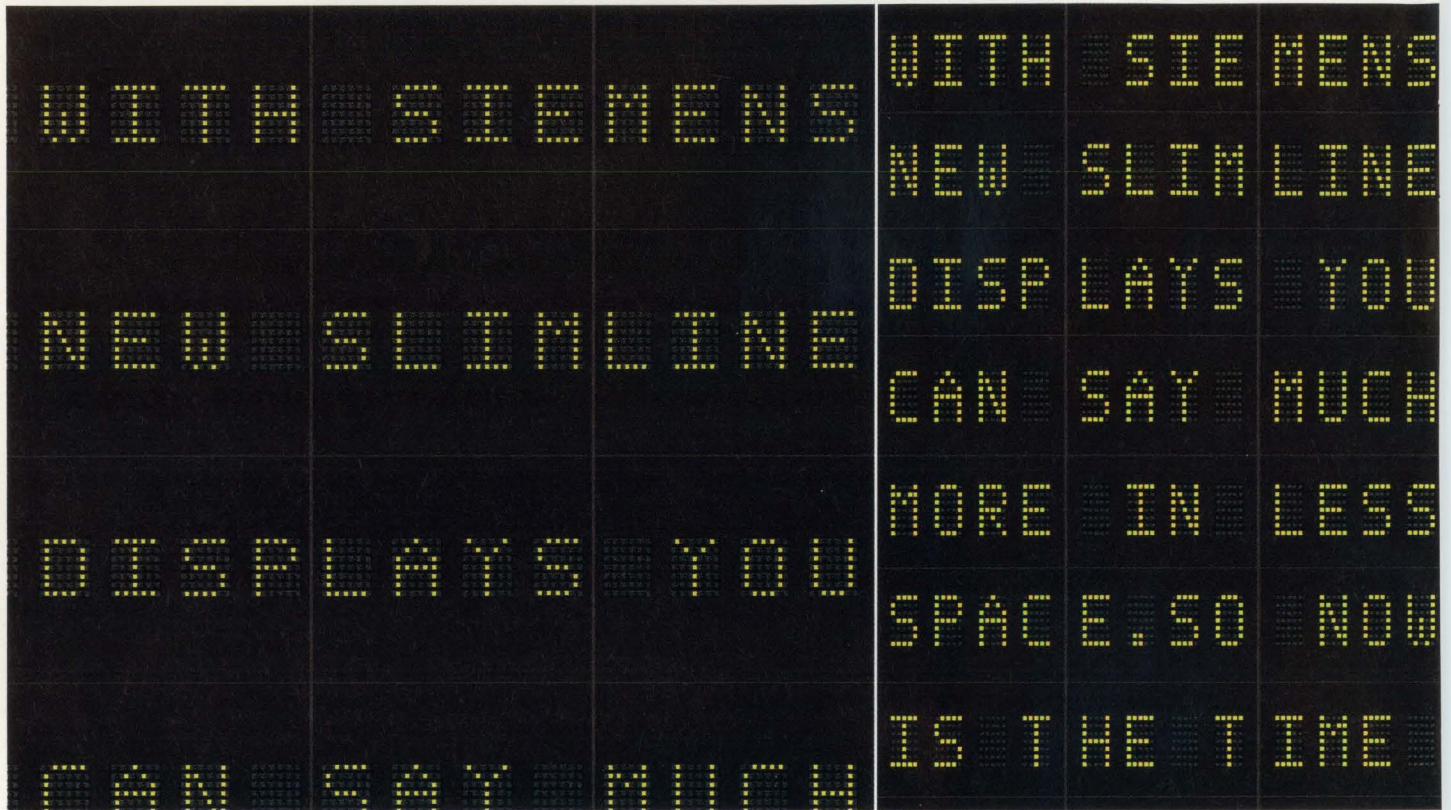

## We Admit This Test Of Our Slimline Display Is Stacked In Our Favor.

Our new LED dot matrix Intelligent Display® has proven once again why Siemens is at the forefront of display device technology. And has left the competition at a loss for words.

Because its package size is 60% smaller, the Siemens SLx2016 Slimline allows you to say a lot more, in a lot less space. The Slimline family features a .4-inch package height, rather than the .8-inch height industry standard, while keeping a .19-inch character

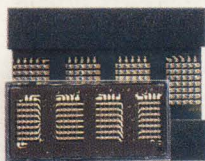

height. Plus, our displays are X and Y stackable, to give you maximum flexibility in your design.

The SLx2016 is the first in a series of Siemens Slimline Intelligent Displays, all of which will give you on-board display drivers with control logic and easy addressability.

And it's available now, in four bright colors including red, yellow, green, and High-Efficiency Red.

So if you're looking for the slimmest Intelligent Display

available, compare us to the competition. You'll see that they just don't stack up.

For more information, call (408) 725-3423, FAX (408) 725-3439, or write:

Siemens Components, Inc.  
Optoelectronics Division  
19000 Homestead Road  
Cupertino, CA 95014-0799

Distributors: Advent Electronics, Inc.,  
Hall-Mark, Insight Electronics,  
Marshall, Summit,  
Western Microtechnology.

PACKING MULTIPLE PROCESSING UNITS ON A SINGLE CHIP, A HIGHLY PROGRAMMABLE DSP INCLUDES EASY-TO-USE DEVELOPMENT TOOLS.

# PARALLEL-PROCESSING DSP CHIP DELIVERS TOP SPEED

DAVE BURSKY

**A**s the tasks put before digital-signal processors become more complex, single-chip DSP systems give way to parallel-processing schemes with multiple DSP chips. However, arrays of parallel processors bring their own headaches. In particular, there's the difficulty creating complex software programs needed to control and coordinate the multiple chips, as well as implementing the desired computation algorithm. Difficulty of programming was, for example, the major problem with the systolic digital-signal processor chips introduced in the 1980s. Now, a single-chip DSP with a new multiprocessor architecture, supported by easy-to-use development tools, may smash through that roadblock and open up wide areas of signal-processing-system design to DSP implementations.

By combining single-chip programmability and parallel-processor efficiency with a set of software development tools called Sproclab, designers at Star Semiconductor say they have achieved the right balance of parallelism and ease of software creation. With their Sproc DSP chip, they say that any designer, even an engineer with no expertise in digital-circuit design, can develop signal-processing algorithms on the Sproc with minimal training (see "An analog designer's point of view," p. 44).

The first implementation of the chip, the Sproc 1400, has a multiprocessor architecture optimized for real-time performance and can handle real-time signal bandwidths of 250 kHz, when clocked at 50 MHz. At the heart of Sproc is a shared central memory unit (CMU) that's surrounded by four independent gen-

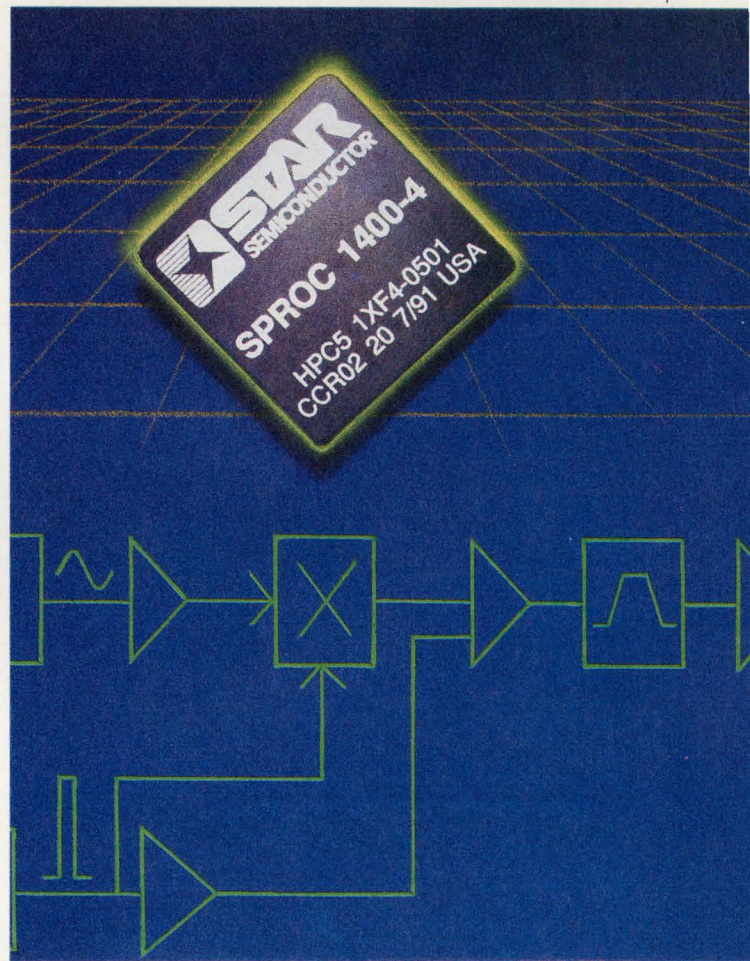

eral signal processors (GSPs). The shared memory consists of 1024 words (24 bits wide) of RAM for data storage, and a similar-sized RAM for code storage (Fig. 1). Also included on Sproc are four serial ports, a 24-bit (8/16/24-bit selectable) parallel port, and a 16-bit address bus (the lower 12 bits are for internal memory addressing, and all bits are used for external memory access). A small boot ROM (512 words by 24 bits), a special serial-access

## PARALLEL PROCESSING DSP CHIP

port, and a novel signal probe are also on the chip.

The Sproc 1400's 24-bit word width gives the chip a dynamic range of 144 dB. That's wide enough to handle over 95% of the signal-processing applications, according to Jeff Robinson, one of the company founders and chief architect of the chip.

Each GSP executes programs out of the shared memory just as any standard processor would execute from its own dedicated memory. The

CMU has over a dozen ports, according to Star's Robinson. To get the large number of ports without complicating the memory-cell structure, he employed time-division multiplexing to create a multiport memory, with each GSP and the chip's internal controller block getting a time slice of the memory. When the external clock is set at a frequency of 50 MHz, the internal clock cycle is 100 ns. During that cycle, the chip can execute four instructions (one for each

GSP) and one I/O operation.

The GSP instruction set is similar to that of a microprocessor, with three cycles needed for a multiplication, and most other instructions executing in one cycle. Each GSP contains a hybrid 24-by-24-bit multiplier (a serial-parallel combination) that can deliver a 48-bit result. There are an additional eight guard bits that allow the math block to actually accumulate the results up to 56 bits. The ALU can run in parallel with the mul-

### AN ANALOG DESIGNER'S VIEW OF SPROC

**T**he late George Philbrick would have loved a system like Sproc. He's the guy who realized that the operational amplifier was a signal-processing-system element, rather than just a basic analog computer building block. If you design analog systems that must process signals in real-time accurately and reliably, but can never quite get the performance you need, or they take too long to design, Sproc may be the solution. The new chip and suite of tools may be particularly relevant if you're still wary (*scared*) of a digital approach, or worse yet, you tried one or more of the available DSP chips and decided that writing code was for the birds.

If you have at least moved to a schematic-capture tool on a PC, you can usually capture a good-sized schematic after a few hours of training. Moreover, you needn't wait for the schematic to be laid out and fabricated; it can be modified any time you like—even on the fly. That flexibility, coupled with the power of some of the sophisticated simulation tools available on high-end PCs and workstations, gives an inkling of what Sproclab, Star Semiconductor's software development system, is all about.

The tools, at times, can give you an eerie feeling of "virtual reality." You can create a circuit, and the stimulation signals for it, with the capture software. The code to configure the chip can then be

generated automatically and downloaded to the chip. After that, instead of simulating, you can instantly look at any circuit node with a *real* oscilloscope attached to the probe output port of the Sproc chip.

To illustrate, you can synthesize a square wave by capturing a series of sine-wave generators and specifying one as a fundamental frequency and the remaining as its 3rd, 5th, 7th ..... and nth harmonic. You can also call out the amplitude of each. The output of each is buffered with an op amp, and every signal is summed by an additional op amp. By loading that compiled signal flow algorithm into Sproc, you can look at the output square wave or any of the individual sine waves on the oscilloscope. Each harmonic can be turned on and off to see the effect on the square wave and determine how many you need to get the desired square wave. It's a convenient way to replace the tens of hours that manual drawing might have taken prior to computer-based tools (and a good way to teach Fourier analysis!).

Another example involves an adaptive filter that eliminates a variable-frequency, yet coherent and therefore correlatable, interfering "noise" from a complex analog signal, say, music. Because music is virtually noise, the random-noise-generator cell must first be captured from the library for use as the signal. A *real* interfering signal from a *real* function

generator is connected to the Sprocboard, where it's digitized by a 16-bit delta-sigma ADC and fed to Sproc. This is where you truly have trouble determining reality. Synthetic noise is being used as a signal, and a real signal as noise. The digitized noise from the ADC is brought up on the PC's screen from the I/O port and mixed with the "music." The adaptive filter is then constructed from cells in the library using the filter-design program, Sprocfil, and added to the circuit.

You can now examine any of the waveforms, both inside and outside of the chip, using the oscilloscope. You can look at the clean, random noise (music) generated by the chip, the interfering signal from the function generator, and the music plus the interference. The clean music out of the filter can be compared with the original synthesized noise. As you change the frequency of the interference from the real function generator, the scope will show the filter adapt to the changing, coherent interference. The interference from the signal should then be eliminated. Sproc can run a fast Fourier transform on the cleaned up "music" to look for signs of the interference. Alternatively, knowing the interfering frequency, a very narrow bandpass filter can be implemented with Sproc and connected to the output of the adaptive filter to look for remnants of the interference.

FRANK GOODENOUGH

# PARALLEL PROCESSING DSP CHIP

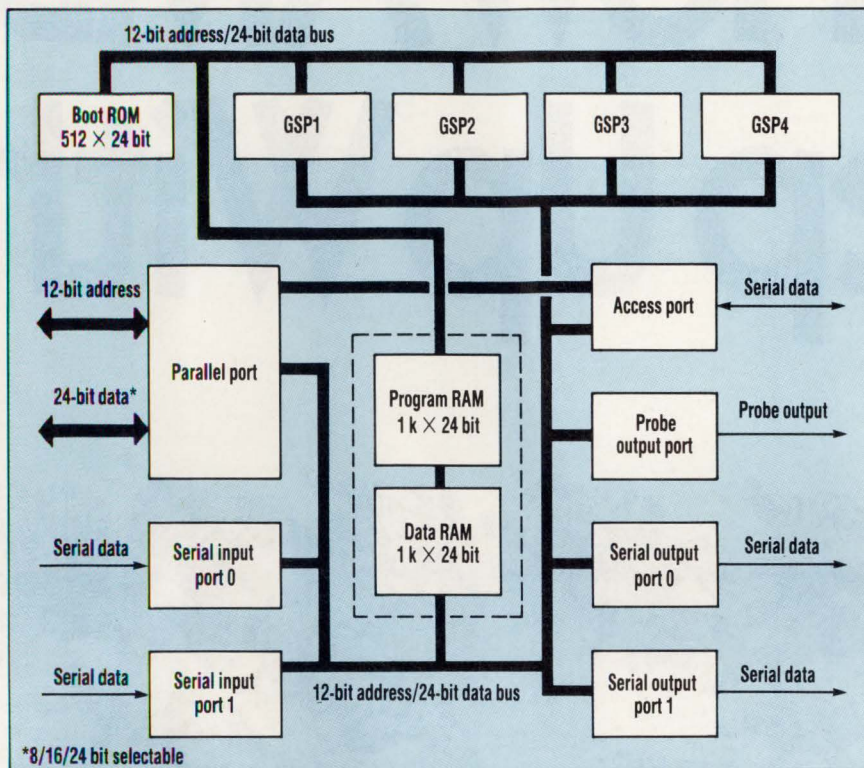

**1. A CENTRAL MEMORY** consisting of two blocks of RAM—program and data—is used by the four general signal processors (GSPs) and the serial and parallel ports on the Sproc chip developed by Star Semiconductor. Every instruction cycle, the chip performs one instruction in each of the four GSPs and one I/O operation.

multiplier, permitting the pipelined combination to deliver fast multiply-and-accumulate operations. These types of operations are crucial in most filtering and other signal-processing operations.

Part of the design library bundled with the development tools includes prewritten blocks of code. Those code segments offer over 50 basic blocks, such as amplifiers, multipliers, integrators, infinite-impulse-response filters, limiters, finite-impulse-response filters, rectifiers, oscillators, and many other functions. Cell parameters can then be set during system programming.

Within a GSP, an amplifier is the simplest function to implement, while the most complex function could range up to dual adaptive filters for modems, noise cancellers, and speech compression and recognition. Algorithms like fast wavelet transforms (an algorithm developed at the Massachusetts Institute of Technology and by Prof. Mike God-

frey at Stanford University) are stream oriented, and they fit the GSP blocks well. The algorithms fundamentally require one sample in for one sample out and use multiple channels. In comparison, most current algorithms are block-oriented, in which multiple samples are collected and executed on as a single block.

Control and status registers are memory-mapped into the internal address space of the chip, making it a simple matter to address and access the registers. To coordinate the four GSPs, the Sproc chip includes a powerful and flexible mech-

anism that manages the data and instruction flow between the serial ports, the CMU, and each GSP. These data flow managers handle the I/O tasks, offloading the GSPs, which eliminates any I/O operation impact on GSP performance. The data-flow managers communicate with the GSPs and other on-chip elements over the internal 24-bit data bus and to the outside world through programmable serial ports.

The serial interfaces consist of two dedicated input ports and two output ports. Each port can operate with its own internal or external clock. Four signal lines are on each of the input or output ports: data, clock, strobe (this signal line acts like a data-valid line), and synchronization (this line is used to synchronize block transfers). Word length and bit ordering are both programmable—words can be 8-, 12-, 16-, or 24-bits long and data ordering can be set for most-significant or least-significant bit first. The parallel port is a bidirectional, asynchronous interface up to 24-bits wide. During chip configuration, the word width of 8, 16, or 24 bits and the byte ordering of MSB or LSB first can be selected. Through the parallel port, the Sproc can be dynamically reprogrammed by a host processor (when the Sproc is in its slave mode).

Supplementing the standard serial ports is a five-line access port that

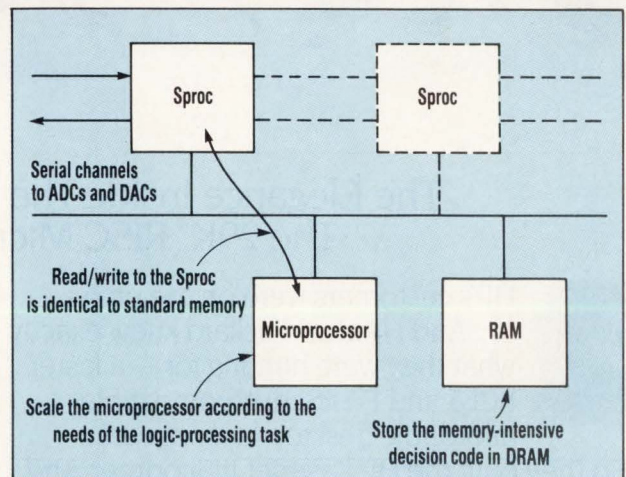

**2. THE SPROC CHIP** can be used as either a standalone chip or with a host microprocessor. In either case, multiple Sproc chips can share the data bus to tackle applications too complex for one Sproc to handle.

# How AMD Keep Up With



## The Elegance Inside The HP LaserJet III Si™ Printer: The 29K™ RISC Microprocessor Family.

29K

HP's customers were on the prowl.

And Hewlett-Packard knew exactly what they were hunting for — a faster, PCL5 and PostScript® compatible, affordable desktop laser printer.

So they built the HP LaserJet III Si printer. And naturally, they built it around the most versatile, high performance embedded RISC processor ever:

The 29K™ 32-bit microprocessor from AMD.

Only the 29K Family gives you the widest range of performance — thanks to its innovative register file and high-velocity memory interface. That's how HP achieves its blistering 17 page-per-minute throughput, even with complex PCL5 and PostScript documents.

Only the 29K Family keeps your system costs



# Helps HP Its Customers.



low, while keeping performance high. Features like AMD's unique on-chip caches and burst mode give you maximum performance from less expensive memory.

Only the 29K Family helps bring your product to market so fast. You'll breeze through development with AMD's own tools, or the hardware and software tools provided by over 50 Fusion29K<sup>SM</sup> Partners. And the 29K Family continues to grow, with new members offering even higher performance and integration.

So make sure your customers are happy puppies, and start designing with the 29K Family from AMD. Call **1-800-292-9263 Ext. 3** for more information.



## Advanced Micro Devices

901 Thompson Place, P.O. Box 3453, Sunnyvale, CA 94088. © 1991 Advanced Micro Devices, Inc.  
29K is a trademark and Fusion29K is a servicemark of Advanced Micro Devices.  
Laserjet III/II is a trademark of Hewlett-Packard Co. PostScript is a registered trademark of Adobe Systems, Inc. All other brand or product names are trademarks or registered trademarks of their respective holders.

CIRCLE 84 FOR U.S. RESPONSE

CIRCLE 85 FOR RESPONSE OUTSIDE THE U.S.

# PARALLEL PROCESSING DSP CHIP

offers a direct link between an interface module, called the Sprocbbox, and the chip. The five lines consist of a clock, data input, data output, strobe input, and strobe output. The clock line can run at up to about 40% of the master clock frequency. Special software (Sprocdribe) enables the user to dynamically modify system parameter values over the access port, thus permitting system debugging and calibration without the need for expensive logic analyzers or in-circuit emulators.

The same Sprocdribe software controls an internal software-directed signal probe that functions just like an oscilloscope probe. Internal circuitry under control of the Sprocdribe software steers selected internal signals to a dedicated output port that includes an 8-bit digital-to-analog converter. There, the signals can be viewed or measured during chip operation. The probe port has three signal lines—clock, strobe, and data output (either digital or analog lines)—and can be used interactively when the chip is executing its DSP algorithms.

The chip can be employed in either

a standalone mode as a controller (master) or with a host microprocessor as a memory-mapped peripheral (slave). In the master mode, the on-chip boot ROM, upon power-up, tells the chip to upload its configuration from an external byte-wide memory over the parallel port into the on-chip RAM. In the slave mode, the chip relies on an external controller to handle the downloading of configuration files. A simple watchdog timer is included as part of the parallel port to prevent any bus lockups from totally freezing the system. The timer interval is fixed at 160 master clock cycles (about 4  $\mu$ s).

In a multi-Sproc system, there can be only one bus controller—either a

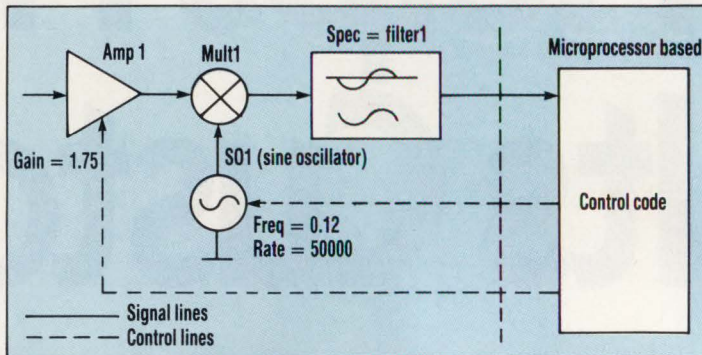

**4. A SMALL SEGMENT** of a signal flow diagram shows the typical elements that designers would assemble to define an application. Signal-processing blocks, such as amplifiers, multipliers, signal sources, and filters, can be interconnected. Then the code representing those blocks will be scheduled by the Sprocbuild utility.

host processor or one Sproc configured as a master and the others configured as slaves. In a typical system, the Sproc chips handle all signal-processing functions, while a host microprocessor would manage the logic processing and system control (Fig. 2). The bus controller must individually enable the chip-select input of each Sproc as its configuration data is downloaded. Four special external-memory address pins allow up to 16 Sproc chips to communicate over a common data bus. The address field must be decoded externally to create the multiple chip-select signals needed for the Sprocs.

## RAPID DEVELOPMENT

Development tools created by Star—the Sproclab development system—make it easy to apply the chip. The tools are based on a signal-flow design approach and can automatically generate the code that controls and configures the Sproc chips. The environment, a real-time application development setup, makes it possible for users to create production applications in just minutes. Those applications can range in complexity from solid-state inertial navigation systems to multimedia add-ons for workstations to secure military communications modems to instrumentation (the chip has already been committed for these places by some of the beta sites).

A graphical design-entry front-

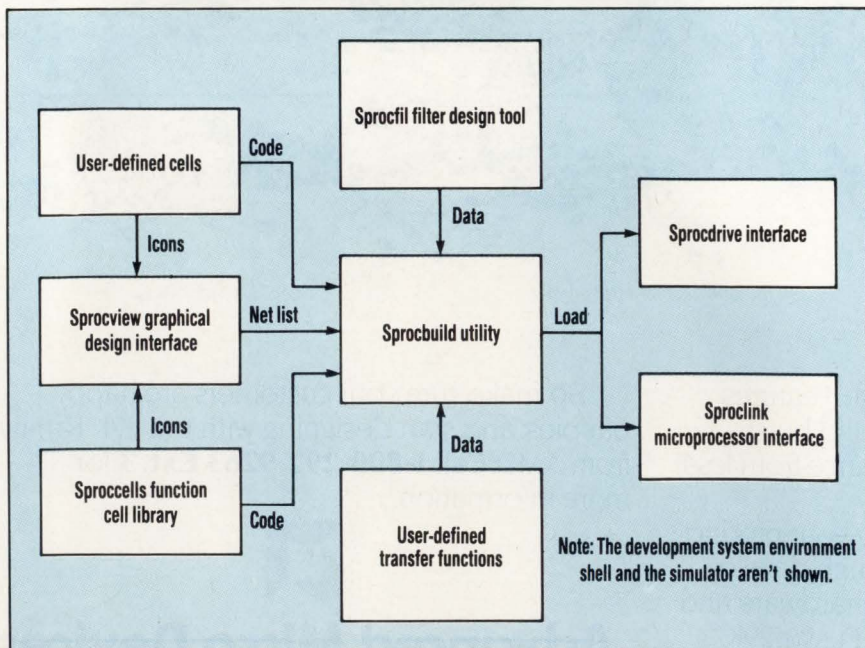

**3. SOFTWARE DEVELOPMENT** tools for Sproc include an integrated set of packages that consist of a library, a cell builder, a filter design tool, an interface to the hardware development tools, and a graphical design package. Once net lists are created, the Sprocbuild utility will convert the net list, link all of the code blocks, and prepare a file for downloading to the target chip.

# PLCC sockets. Now half off.

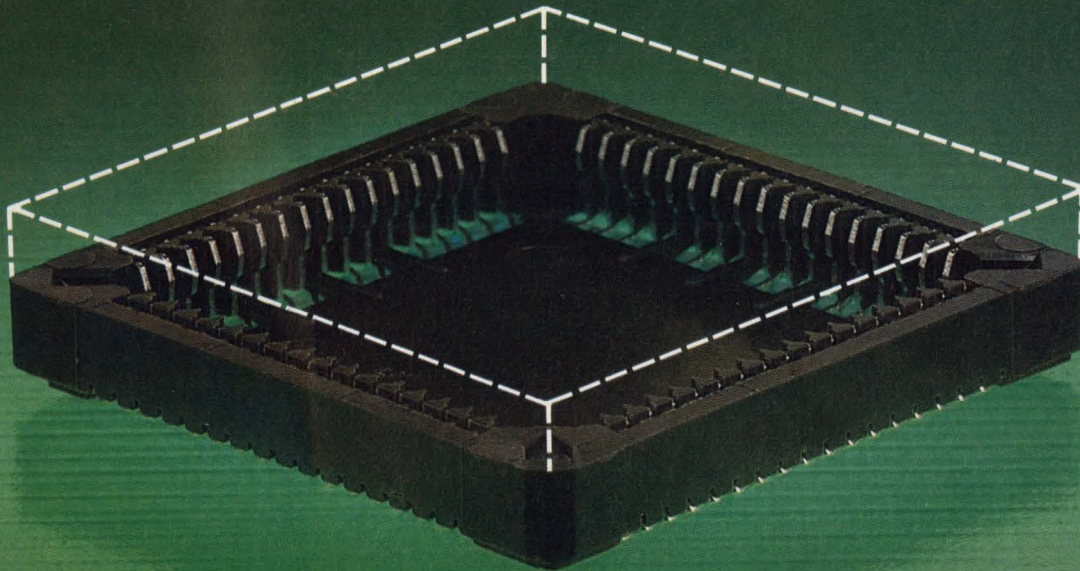

## THIS IS AMP TODAY.

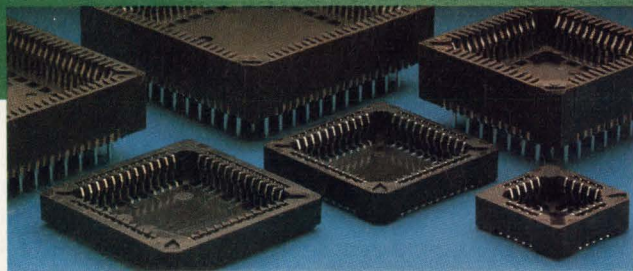

Save big where it counts most: real estate and stack height. Our PLCC sockets address your two major concerns—the tight space requirements of today's compact designs, and the need for positive chip retention.

The newest low-profile surface-mount versions, in all popular sizes, take space savings to the max—with half the clearance of our standard types. Now you can get the advantages of socketing in barely more room than the chip itself, and hold on to the low profile you need for tight board stacking and efficient thermal management. Surface-mount styles match PLCC footprints, too, so there's no board redesign.

And all our PLCC sockets get solidly into contact, and stay in contact. Their proprietary, controlled-angle interface establishes very high normal forces to ensure positive retention. Short-signal-path contacts float in the housing to accommodate expansion.

Get the help you need: interconnections for your most advanced designs. And get all the advantages of better design where your PLCC meets the board. Call our Product Information Center, 1-800-522-6752 (fax 717-561-6110), for literature. In Canada call 416-475-6222. AMP Incorporated, Harrisburg, PA 17105-3608.

# AMP

CIRCLE 90 FOR U.S. RESPONSE

CIRCLE 91 FOR RESPONSE OUTSIDE THE U.S.

Now up to  
100V DC Output

## PICO DC-DC Converters

Wide Input Range  
5 to 72V DC



Regulated 5 to 30 Watts

- 365 Standard Models
- Single, Dual & Triple Output
- Remote Disable Pin Standard
- Up to 100V DC Output now Standard
- 500V DC Isolated Input to Output
- All Units Shielded

### MIL-STD-883 UPGRADES AVAILABLE

- Expanded operating temp. (-55°C to +85°C)
- No Heat Sink Required
- Stabilization Bake (125°C ambient)
- Temperature Cycle (-55°C to +125°C)
- Hi temp., full power burn in (100% power, 125°C case temp.)

PICO also manufactures over 850 standard DC-DC converters and over 2500 ultra-miniature transformers, inductors and new AC-DC power supplies.

Delivery—  
stock to  
one week

See EEM or  
FAX 914-699-5565  
or send direct for  
FREE PICO Catalog

**PICO**  
**Electronics, Inc.**

453 N. MacQuesten Pkwy. Mt. Vernon, N.Y. 10552

Call Toll Free 800-431-1064  
IN NEW YORK CALL 914-699-5514

## PARALLEL PROCESSING DSP CHIP

end, loaded onto an IBM PC or clone that runs the ViewLogic or OrCAD design capture software, is the best starting point when developing an application with the toolkit. The PC should have at least an 80386 processor, a DOS 3.1 or higher operating system, 5 Mbytes of extended memory (including the base 640 kbytes), two serial ports, one parallel port, a 101-key keyboard and three-button mouse, an EGA or VGA monitor, and a hard-disk drive with at least 5 Mbytes of free space.

By employing the Sproclab development tools in combination with the Sprocbbox development/interface adapter and Sprocdive, the serial port on a PC can tie into the five-line access port. Combining the PC-based software and the access port allows users to perform interactive debugging right on the target system.

The entire procedure for a typical project might follow this scenario:

1. Define the signal-processing applications and determine the design requirements.
2. Capture the design as a signal flow diagram.
3. Define any necessary filters and transfer functions.
4. Convert the diagram and definitions into code and create the load file.
5. Load, run, and debug the design on the chip.
6. Incorporate changes from debug into the design diagram.
7. Convert the revised flow diagram and generate an updated load.
8. Port the design into the actual application.

### COMPATIBLE SOFTWARE

The Sproclab icon library installs under the OrCad or ViewLogic software, making it possible to create signal flow diagrams on the screen. All of the tools are coordinated by the Sprocbuild utility, which converts the net list, user-defined cells, library cells, and the other tools into a unified code list that can be downloaded to the chip (Fig. 3).

A typical signal flow diagram consists of blocks, such as amplifiers; signal sources; and functions, such

as multipliers. All of these blocks are interconnected like a schematic drawing (Fig. 4). Once the diagram is developed and the parameters attached to the various blocks, the design can be compiled and downloaded to the target system.

In addition to the library and various interface tools, the toolkit comes with a routine specifically for digital filter design, Sprocfil. That tool simplifies the task of programming the chip to implement IIR and FIR filters. When called up, Sprocfil allows users to just enter in the filter they desire and the various filter characteristics. Then the software will compute all of the configuration parameters, coefficients, and prepare the code for loading into the chip. The entire process, from signal flow diagram to executable code, typically takes less than five minutes, which is orders of magnitude less time than traditional DSP programming approaches.

To go along with the software tools, Star developed a free-standing evaluation board that contains the Sproc chip as well as 16-bit dual ADCs and DACs for the I/O ports. Also included on the evaluation board are various communications interfaces and additional components necessary to evaluate signal-processing performance during development. A small line-operated power supply delivers the 5- and 12-V levels needed by the Sprocbbox and evaluation board. □

### PRICE AND AVAILABILITY

The 20-MHz version of the Sproc chip, the Sproc 1400-2, comes housed in a 132-lead ceramic pin-grid array and sells for \$450 apiece in 100-unit lots. Less expensive dual and single GSP versions of the chip will be released in 1992. Furthermore, 40- and 50-MHz speed grades will be released in the first quarter of 1992. The starting price in single-unit quantities for the development system is \$8950. Delivery of the chip or the system is from stock.

Star Semiconductor Corp., 25 Independence Blvd., Warren, NJ 07059; Jim Magos, (908) 647-9400.

CIRCLE 511

### HOW VALUABLE?

HIGHLY  
MODERATELY  
SLIGHTLY

### CIRCLE

525  
526  
527

CIRCLE 169 FOR U.S. RESPONSE

CIRCLE 170 FOR RESPONSE OUTSIDE THE U.S.

*The right contact for today's  
high-current applications.*



***THIS IS AMP TODAY.***

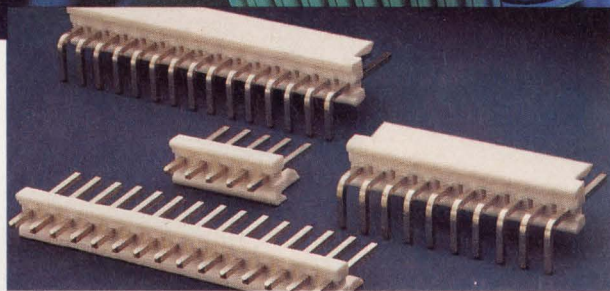

You've come to the right supplier to help you navigate to high productivity in today's heavy currents. Our MTA-156 Quad Connectors combine the advantages of mass IDC termination with exceptionally high load-carrying capacity (single contact ratings to 12.5 amperes).

Receptacles make four-point contact with our standard MTA header posts. 94V-0 housings come in closed, feed-through, and polarized styles; headers offer optional friction locks.

'Real-world' current ratings (AMP specification 109-151) allow for contact aging and connector loading. Typical figures for 8 positions at 50% loading: 8-11 amps per contact (22-18 AWG wire). UL Recognized, CSA Certified, VDE 110.

Need a simple, reliable, productive connection for that high-current application? Call the AMP Product Information Center toll-free at 1-800-522-6752 (fax 717-561-6110). In Canada call 416-475-6222. AMP Incorporated, Harrisburg, PA 17105-3608.

# EE DESIGNER: Finally, All the Pieces Fit!

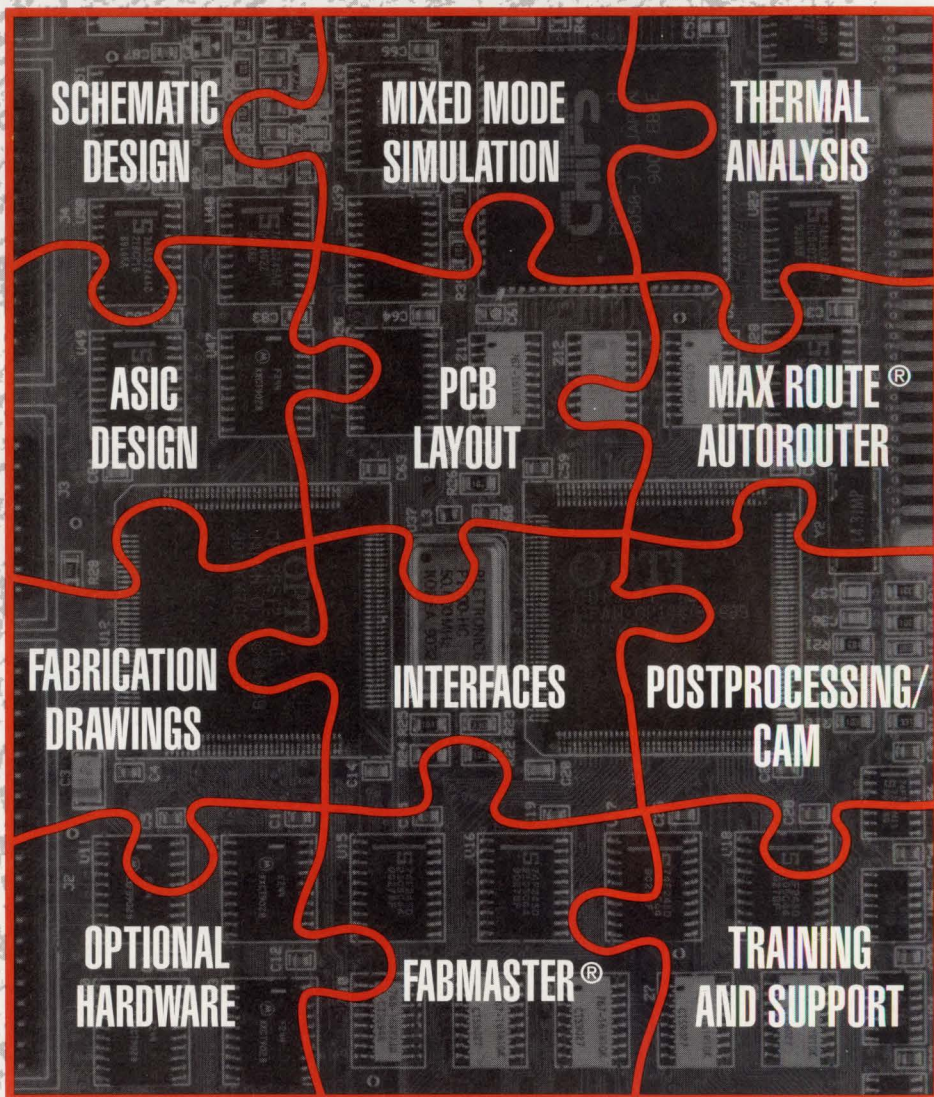

For more information, or to place an  
order, call: 1-800-553-1177



SEE US AT WESCON BOOTH # 1332/34

**TEAM  
VISIONICS**

2953 Bunker Hill Lane, Suite 201, Santa Clara, CA 95054, Fax: (408) 492-1380  
CIRCLE 243 FOR U.S. RESPONSE CIRCLE 244 FOR RESPONSE OUTSIDE THE U.S.

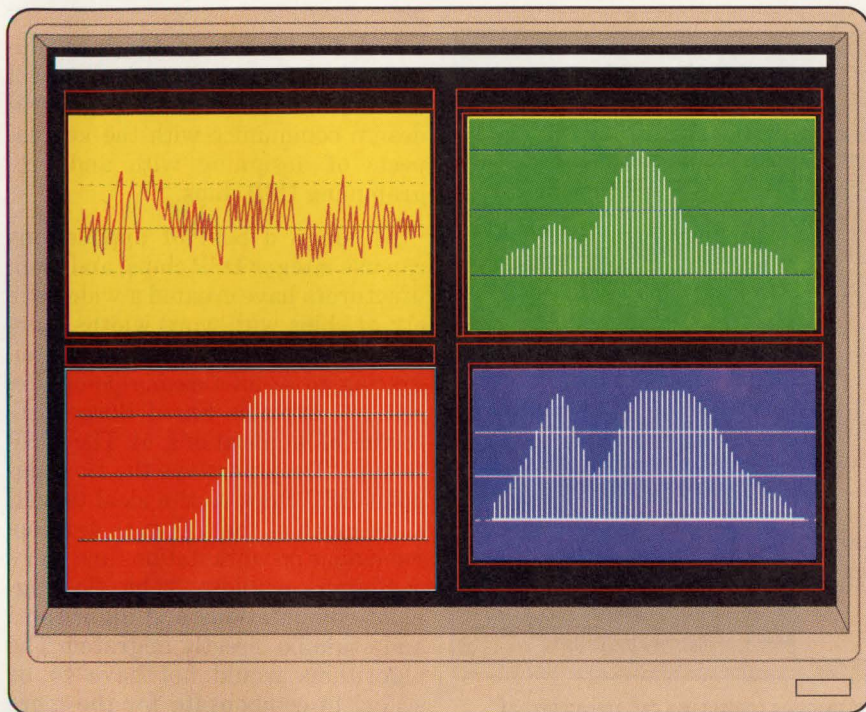

DAVE BURSKY

## HIGHER INTEGRATION, SHORTER CYCLE TIMES EMPOWER DESIGNERS TO APPLY DSPs TO MULTIPLE TASKS.

for DSP operations—fast multiplication and accumulation—along with a programmable processor, started designers down a path that, in addition to its many traditional uses, has led to hundreds of innovative applications previously considered impractical.

DSP chips can now be found in cars, wireless telephones, stereo equipment, video cameras, modems, computers, disk drives, robots, test equipment, satellites, rockets, and many other places. New medical diagnostic procedures, based on computation-intensive DSP-centered ultrasound and other imaging technologies, have revolutionized health care. In computers, DSP-based servo control and compression techniques allow hundreds of megabytes to be stored in ever-smaller disks. Digitally based television sets include DSP functions to eliminate “ghost” images, while digital audio systems apply DSP to deliver unprecedented fidelity without the background hiss common to analog recording.

Future developments will see advanced car stereo systems that apply DSP-based noise-cancellation circuits to remove road noise and car rattles while the music is playing. Other automotive DSP uses will include adaptive suspensions that adjust wheel height in response to road conditions (*Fig. 1*). And, future gen-

# DSPs EXPAND ROLE AS COST DROPS AND SPEED INCREASES

Over the past two decades, digital-signal processing has evolved into a pervasive “How did we ever get along without it?” capability. That’s a far cry from its roots as a hard-to-use, expensive technology that could rarely perform its magic in real time. Today’s single-chip DSPs have replaced yesterday’s minicomputers and mainframes with microprocessor-like ease of use and low commodity-component prices. The ability to integrate the key functions required

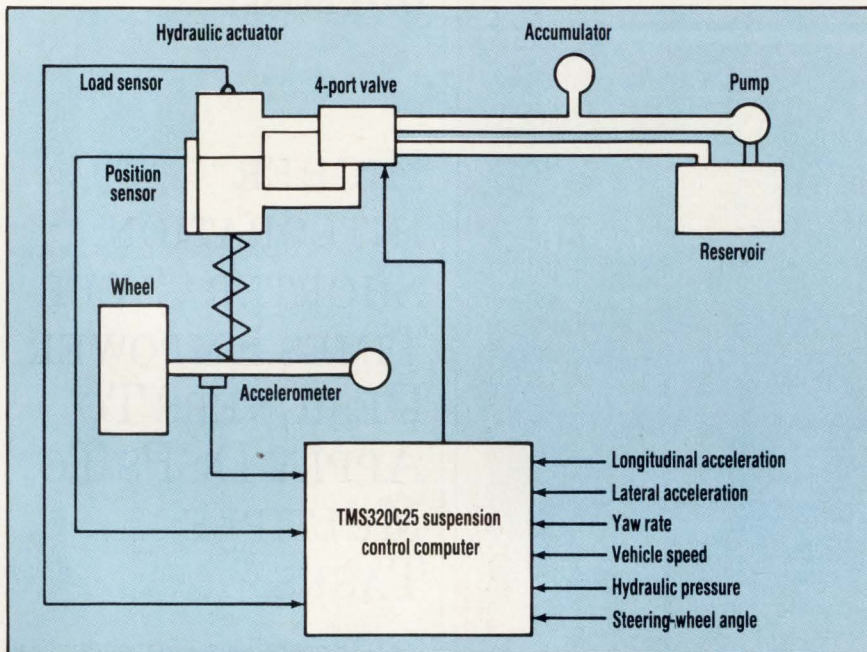

**1. BY APPLYING A DSP CHIP** to suspension control in a car, researchers at Oakland University were able to use the fast computational power of the TMS320C25 to continually adjust the hydraulics. As a result, the car's passenger compartment could remain stable as it rides over rough surfaces.

erations of DSP chips will open up even more applications—multimedia, video conferencing, voice command, handwriting recognition, etc.—as multiprocessing architectures allow designers to add almost unlimited compute power.

For DSP chips to gain such momentum, many factors had to come together and continue progressing over the last few years:

- VLSI circuit manufacturing had to hit the submicron regime and continue shrinking for chip makers to fabricate complex and fast integer or

floating-point chips that can be sold to the mass market for a few dollars to a few hundred dollars each.

- Innovative architectures had to be developed to achieve supercomputer-like giga-operation-per-second (GOPS) performance levels and thus sidestep VLSI manufacturing limitations (density, power, speed, etc.).

- High-level-language programming support, such as with C compilers and other languages, had to be developed to allow algorithms to transfer rapidly from the R&D bench to manufacturing.

- And, finally, lots of designer education had to take place (and it still continues) to familiarize the general design community with the key aspects of designing with and programming DSP chips.

Although a host of applications can use integer DSP chips, and manufacturers have created a wide variety of chips with word widths from 12 to 24 bits, many designers are migrating to 32-bit floating-point processors, explains Shaul Berger, director of applications at The DSP Group. "Designers eye the floating-point DSP chips as the ideal target, since much of the software development done on workstations and large computers employs 32-bit floating-point computations and algorithms and could be directly migrated. The algorithms would not have to be scaled to compensate for the more limited dynamic range or resolution of an integer processor."

Hardware is important, continues Berger, but to speed application development, more powerful software tools are needed for algorithm development. High-level languages are good for outlining an application and performing simulation, but hand-coding at the assembly-language level will still be key for the critical subroutines within algorithms. Code density affects performance, memory size, and system power.

Real-time operating systems are also starting to impact DSP applications in such areas as industrial control and instrumentation. In those areas, the DSP chips are often called on to perform some degree of control

**TABLE 1: TECHNOLOGY & FEATURE DIRECTIONS FOR SINGLE-CHIP DSPs**

Generation Era	First c. 1978-1983	Second c. 1983-1986	Third c. 1986-1990	Fourth c. 1990-1994	Fifth c. 1994-1997
Analog macrocells	No	No	No	Yes, A/D & D/A	Extensive
Architecture	von Neumann & Harvard	Harvard	Harvard	Harvard	7
Cycles/MAC	2	1	1	1	< 1
DMA	No	Yes	Yes	Yes	Yes
I/O Ports	Parallel only	Serial/Parallel/Timer	Multiple	Multiple	Multiple
Instructions	RISC	RISC + event control	RISC + event + Boolean	RISC + event + Boolean	CISC
Interrupts	No	Yes	Yes	Yes	Yes
MAC Time	> 200 ns	< 160 ns	< 80 ns	< 35 ns	< 20 ns
Memory division	Prog + Data + Coeff	Prog + Shared Data/Coeff	Reconfigurable	Reconfigurable	Reconfigurable
Memory options	ROM/External	ROM/EPROM/External	RAM/ROM/EPROM/external	RAM/ROM/EPROM/external	RAM/ROM/EEPROM/external
Memory space	4k words	64k words	64k-16M words	64k-16M words	64k-16M words
On-chip emulation	No	No	No	Yes	Yes
Operations/clock	1/60	1/2	3	3	5
Process	3- $\mu$ m NMOS	2- $\mu$ m CMOS	1.2- $\mu$ m CMOS	0.8- $\mu$ m CMOS	0.5- $\mu$ m CMOS



# Discover . . .

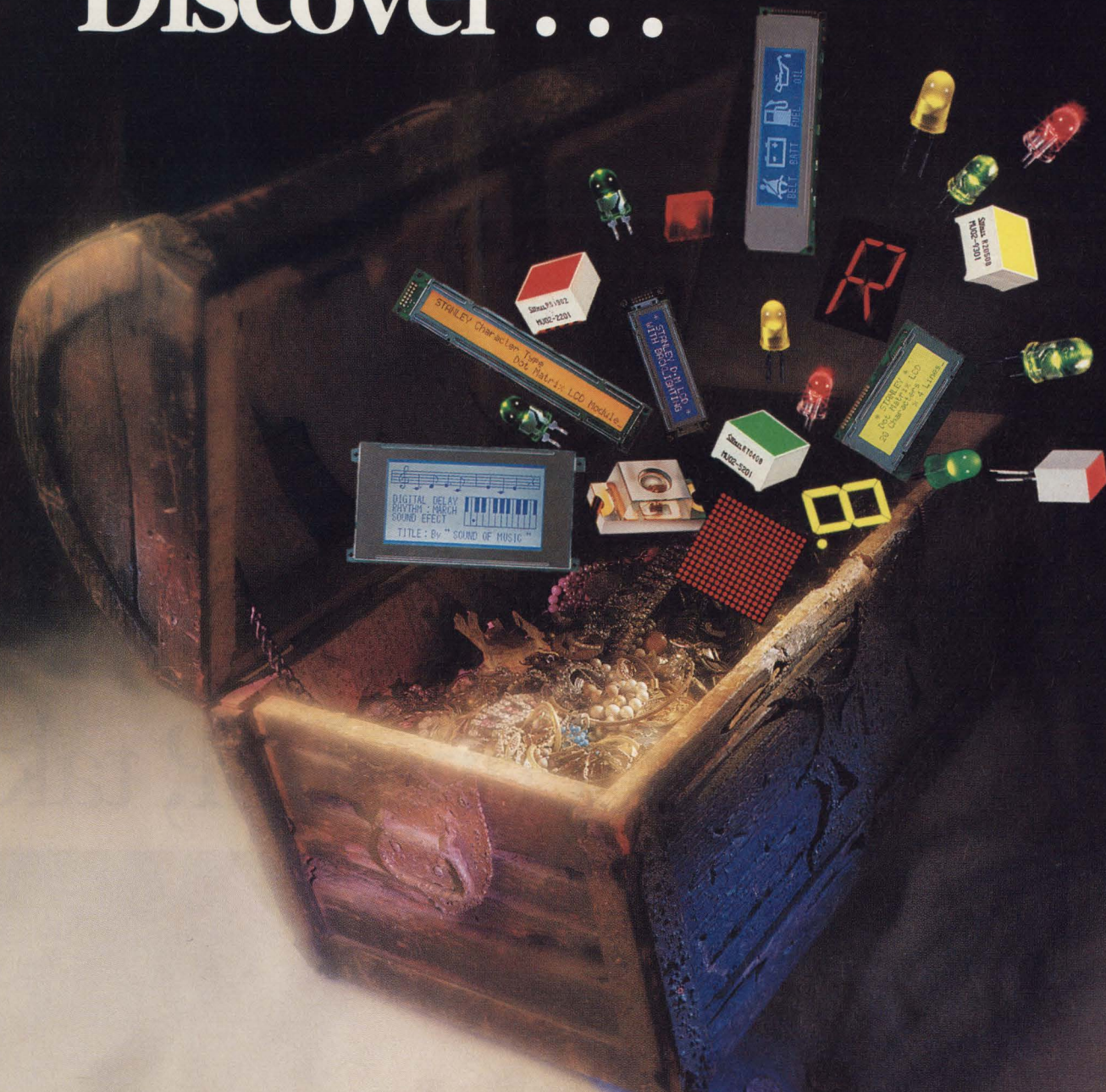

## The brightest name in LEDs and LCDs.

The largest selection, super brightness, plus new competitive prices — If you're searching for the best source in LEDs and LCDs, discover Stanley. We're one of the world's largest manufacturers of LEDs and LCDs — low current LEDs; LCDs with LED, CFL or EL backlighting; tape-and-reel LEDs and SMD LEDs; bright, uniform LED light bar modules; numeric and alphanumeric LEDs; waterproof outdoor LEDs — the broadest selection of

colors and sizes with thousands of standard designs to fit your display application.

Call for our complete catalogs filled with a wealth of configurations and their design specifications. All available through your local distributor. For treasure in a hurry, see our ads in EEM. Discover the best in display technology.

Discover Stanley.  
**1-800-LED-LCD1**

**STANLEY**  
Brighter by design<sup>SM</sup>

I I Stanley Co. Inc, 2661 Gates Avenue, Irvine, CA 92714 • Tel: 714-222-0777 • Fax: 714-222-0555  
**SEE US AT WESCON BOOTH # 137-141**

CIRCLE 195 FOR U.S. RESPONSE

CIRCLE 196 FOR RESPONSE OUTSIDE THE U.S.

## DSP TECHNOLOGY TRENDS

**TABLE 2: SOME TYPICAL DEDICATED-FUNCTION DSP CHIPS**

Vendor	PN	Function
ADI	ADV7141	Continuous edge graphics
AMD	Am7911	1200/150 bps modem
C-Cube	CL-550	DCT image compression IC
Dallas	DS2160	DES encryption chip
DSP group	DSPG6000	Answering machine processor
Exar	XR-2401	2400 bps MNPS modem processor
Intel	89C026	2400 bps modem
ITT	Digit 2000	TV chip set
NEC	$\mu$ PD77501	Speech synthesizer
NPC	SM5804	CD audio filter
Oki	MSM6994	V.32 modem chip
Pioneer	PD0029	Filter chip (fixed)
Plessey	PDSP16401	Edge detector chip
Rockwell	RD96NFX	9600 bps fax modem (hybrid)
Sanyo	LC7860	CD player filter/servo IC
Seimens	PEB2091	ISDN U transceiver
Sierra	SC11046	2400 bps modem
Sony	CXD1144AP	CD player filter
ST/Inmos	IMSA121	DCT image compression IC
Yamaha	YM-3805	CD player filter/servo IC
Zoran	ZR36020	DCT image compression IC

Note: Data for the table supplied by Forward Concepts Inc.

as well as signal processing, and may often have to change functions based on an input control signal or changing system conditions. Both Spectron Microsystems Inc., Santa Barbara, Calif., and AT&T have such

real-time operating systems. Currently, each company has single-tasking versions, but Spectron is now working on a multiprocessor version of SPOX, its real-time OS for the Texas Instruments TMS320C30.

Existing tools provide only part of the solution, but toolsets like the Signal Processing Workstation from Comdisco Inc., Foster City, Calif., are a good starting point. With the Comdisco tools, algorithms can be developed and implemented with software building blocks and tied into compiler tools for several specific DSP chips; once the algorithm is firm, the system can automatically translate the algorithm into a program listing for the particular DSP chip. Future tools will also allow the user to compile custom chips directly from the algorithm.

The industry has already seen three generations of DSP chips, with the fourth generation just starting to appear and the fifth now in definition (*Table 1*). Many of the current-generation high-end DSP chips are fabricated with processes that can create 0.8-to-1- $\mu$ m minimum device features, packing half-a-million or more transistors onto one chip. The

# When considering DSP, take

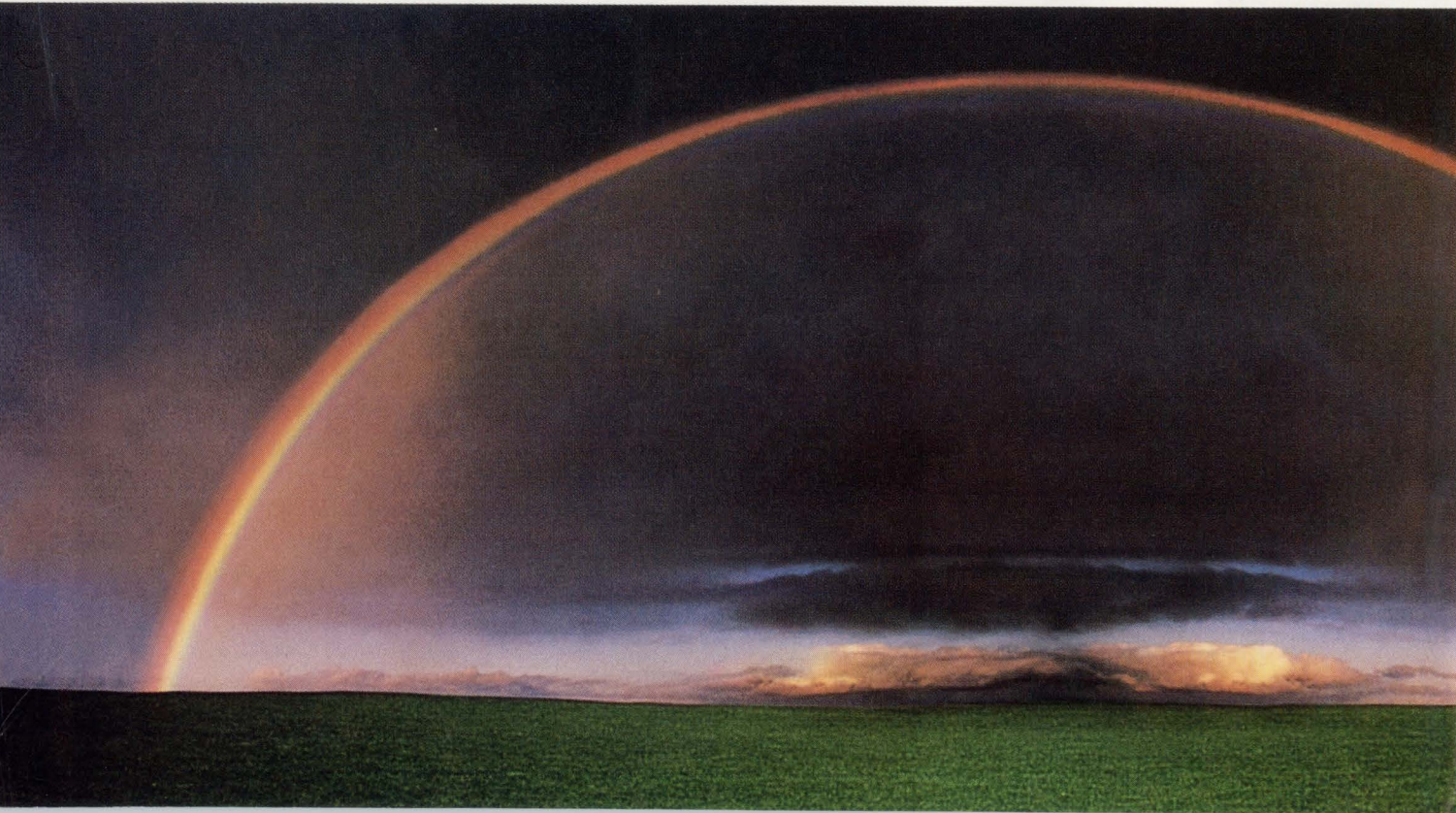

## DSP TECHNOLOGY TRENDS

next-generation DSP chips promise to more than double that number to add more memory and compute resources. New technologies like biCMOS (the merger of bipolar and CMOS logic on the same chip) promise significant improvements in performance as well.

Many companies have already applied biCMOS to produce high-speed static RAMs. And those RAMs are key elements that must be integrated into top-performing DSP chips. Another area ripe for biCMOS, internal to the chip, is to drive large buses that start to crisscross the chip. In some VLSI chips, as much as 75 meters of fine-line metallization can be squeezed onto the surface of silicon.

The large buses are employed so that chip designers can cram as much parallelism into the architecture as possible. To do that, lots of data must be moved between various sections of the chip all at the same time. Multiple data moves, in turn,

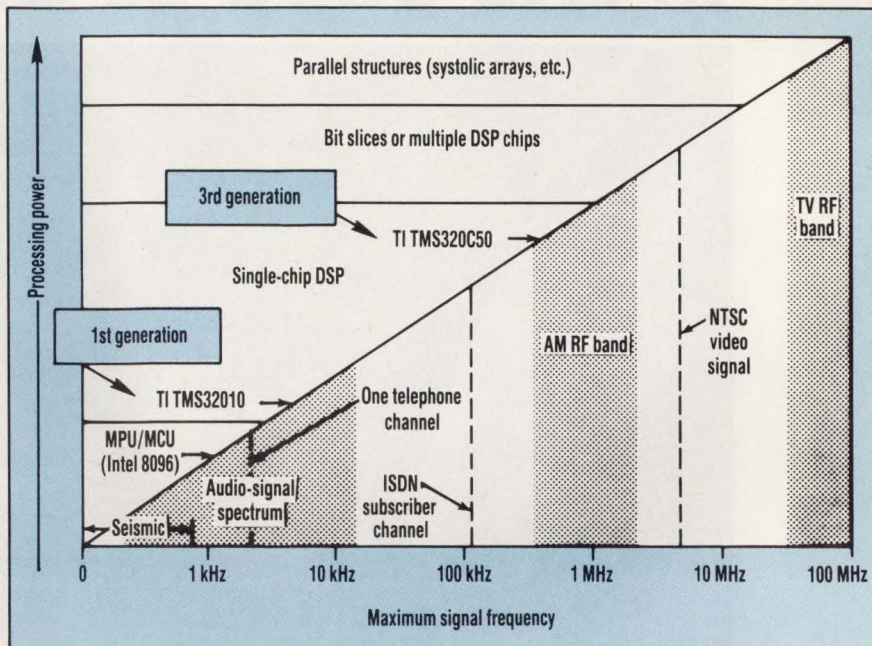

**2. AS THE SIGNAL FREQUENCY** increases, Forward Concepts projects that more processing power is needed to handle signals above 1 MHz. Below 1 MHz, one chip can suffice. But above that, multiple chips or even systolic arrays are needed.

# a look at the full Spectrum.

At Spectrum Signal Processing we're putting DSP to work with a full range of OEM and development solutions.

We begin by working with you at every step of your design. We utilize the industry's most complete line of DSPs, buses and interfaces and provide all of the development tools and technical applications support you'll ever need. Then our Quality Management Program ensures that we build quality in.

What this means is a tailored DSP solution that works immediately and easily - whatever your application. Including telecommunications, military, medical monitoring and diagnostics. Even digital audio, multimedia and array processing.

So call today for your free catalog to see our spectrum of DSP Development Tools and OEM Solutions: 1-800-663-8986 (U.S.) or 604-438-7266 (Canada). And let us help you put DSP to work.



**SPECTRUM**

CIRCLE 191 FOR U.S. RESPONSE  
CIRCLE 192 FOR RESPONSE OUTSIDE THE U.S.

Putting DSP to work

Visit us at Wescon '91 Moscone Center, Booth 618

# Challenging the limits of is the core of our success.

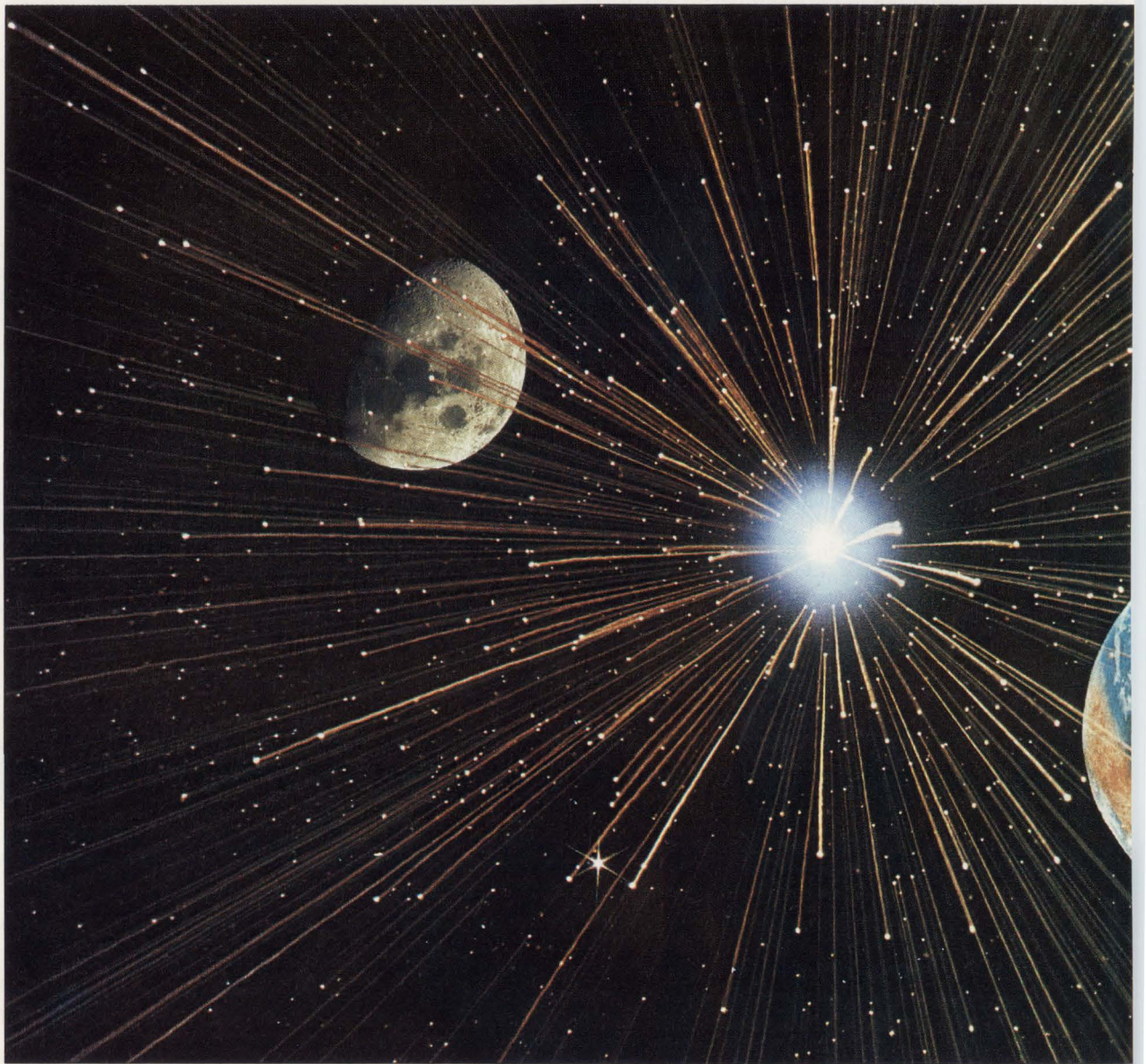

For NCR, it's defined by the very things that drive our industry. The changing technology that is the core of what we do. And people who join you in a partnership and provide service that actually exceeds customer expectation.

Because our designers avidly pursue new ideas, they can help make the complex a bit simpler.

And when your challenge is to design a system that goes beyond known boundaries – they will provide myriad resources to help you push that design to the limit.

Those resources include industry-leading products like mixed-signal ASICs, Ethernet and SCSI, already considered standards. Or, when your latest design requires a

custom solution, these products become the cores for unique devices – providing ever-increasing levels of integration in ever-decreasing space. Moreover, because you can design systems at higher levels of abstraction... you're free to explore a universe of limitless applications... and still save time, money and reduce the



#### North American Sales Headquarters

1731 Technology Drive, Suite 600  
San Jose, California 95110  
1-800-334-5454

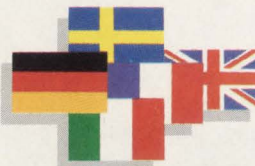

#### European Sales Headquarters

Gustav-Heinemann-Ring 133  
8000 Munchen 83  
Germany  
49 89 632202

# our universe



© Copyright NCR Corporation, 1991.

risks associated with new product introductions.

And your design, when completed, will test and perform exactly as agreed. After all, your success, and ours... depends on it.

**For more information, call  
NCR Microelectronics Division:  
1-800-334-5454.**



**Asia/Pacific Sales Headquarters**

35th Floor, Shun Tak Centre  
200 Cannaught Road  
Central Hong Kong  
011-85-2-859-6044

**NCR**

**Semiconductors**

CIRCLE 229 FOR U.S. RESPONSE

CIRCLE 230 FOR RESPONSE OUTSIDE THE U.S.

ELECTRONIC DESIGN REPORT  
DSP TECHNOLOGY TRENDS

**TABLE 3: INTEGER SINGLE-CHIP DSPS**

Company	Part number	Cycle time (ns)	Parallel I/O ports	Serial I/O ports	DMA interface	Multiply and accumulation	Program memory	External memory	Data RAM (words × bits)	External data RAM	Data ROM	Comments
AMI/Gould	S7720	250	1	2	N	16 × 16 = 31	512 × 23 ROM	None	128 × 16	None	510 × 13	NEC 7720 2nd source
	S77C20	150	1	2	N	16 × 16 = 31	512 × 23 ROM	None	128 × 16	None	510 × 13	NEC 77C20 2nd source
Analog Devices	ADSP2100A	80	0	2	N	16 × 16 = 40	None	32k × 24	None	16k × 16	None	—
	ADSP2101/02	80	0	2	N	16 × 16 = 40	2k × 24 (/02 ROM)	8 (2k × 24) EPROM	1k × 16	14k × 16	2k × 24	—
	ADSP2105	100	0	1	N	16 × 16 = 40	1k × 24	—	512 × 16	—	—	Price \$9.90 any qty
	ADSP2111	77	1	2	N	16 × 16 = 40	2k × 24	—	1k × 16	14k × 16	2k × 24	Host interface port
	ADSP21MSP50	75	1 × 16	2	N	16 × 16 = 40	2k × 24	—	1k × 16	—	—	w/Lin. CODEC/pwr dwn
AT&T	DSP-16-55	55	1 × 16	1	N	16 × 16 = 32	2k × 16 ROM	64k × 16 (Alt)	512 × 16	64k × 16	—	75 ns ver. available
	DSP-16A-25	25	1 × 16	1	N	16 × 16 = 32	4k × 16 ROM	64k × 16	2k × 16	64k × 16	4k × 16	55, 75 ns and MIL versions
	DSP-16C	38.5	—	—	—	16 × 16 = 32	12k × 16	—	2k × 16	—	—	For cellular
Fujitsu	MB87064	100	—	0	—	16 × 16 = 32	—	—	128 × 16 × 2	1k × 16	None	Mask-ROM-only version
	MB8764	100	0	0	Y	16 × 16 = 26	1k × 24 ROM	1k × 24	128 × 16 × 2	1k × 16	None	Device for modems
Matsushita (Panasonic)	MN1901	250	1 × 16	2	Y	20 × 20 = 32	2k × 32 ROM	—	66 × 16	4k × 16	—	Volume chip
	MN19011	200	1 × 16	2	Y	20 × 20 = 32	2k × 32 ROM	—	256 + 512 × 16	4k × 16	—	—
	MN1902A	100	1 × 16	2	Y	20 × 20 = 32	3k × 32 ROM	—	66 × 16	4k × 16	—	—
	MN19041A	100	1 × 16	2	Y	20 × 20 = 32	4k × 32 ROM	—	256 + 512 × 16	4k × 16	—	—
	MN1909	250	1 × 16	2	Y	20 × 20 = 32	External only	8k × 32	66 × 16	4k × 16	8k × 16	DMA, development chip
	MN19091A	200	1 × 16	2	Y	20 × 20 = 32	External only	8k × 32	256 + 512 × 16	4k × 16	—	—
	MN1911	100	1 × 16	2	Y	20 × 20 = 32	2k × 16 ROM	—	256 + 288 × 16	4k × 16	—	—
	MN1920	80	2 × 16	2	Y	24 × 24 = 40	4k × 40 ROM	—	514 + 1k × 24	—	—	Under development
Microchip	DSP320C10	200	0	0	N	16 × 16 = 32	1536 × 16 ROM	4k × 16	144 × 16	None	None	—
	DSP320C10-32	122	0	0	N	16 × 16 = 32	1536 × 16 ROM	4k × 16	144 × 16	None	None	Fastest 1st generation
	DS0320EE12	200	0	0	N	16 × 16 = 32	2.5k × 16 EE-PROM	4k × 16	144 × 16	None	None	—
Motorola	DSP56000	74	1 × 8	1	N	24 × 24 = 56	2k × 24 ROM	64k × 24	256 × 24 × 2	64k × 24 × 2	256 × 24 × 2	ROM-based
	DSP56001	74	1 × 8	1	N	24 × 24 = 56	512 × 24 RAM	64k × 24	256 × 24 × 2	64k × 24 × 2	256 × 24 × 2	RAM-based
	DSP56116	50	1 × 8	2	N	16 × 16 = 40	2k × 16 RAM	64k × 16	2k × 16	64k × 16	—	—
	DSP56156	50	1 × 8	2	N	16 × 16 = 40	2k × 16 RAM	64k × 16	2k × 16	64k × 16	—	w/Linear CODEC/40 MHz

Note: Data for the table supplied by Forward Concepts Inc.

## DSP TECHNOLOGY TRENDS

Company	Part number	Cycle time (ns)	Parallel I/O ports	Serial I/O ports	DMA interface	Multiply and accumulation	Program memory	External memory	Data RAM (words × bits)	External data RAM	Data ROM	Comments
NEC	μPD7720	122	1	2	N	16 × 16 = 31	512 × 23 ROM/EPROM	None	128 × 16	None	510 × 13	Sampled in Japan Q2/81
	μPD77220	122	1	1	N	24 × 24 = 47	2k × 32 ROM	4k × 32	256 × 24 × 2	8k × 24	1k × 24	Integer ver. μPD77230
	μPD77C20	122	0	1	Y	16 × 16 = 31	512 × 23	None	128 × 16	None	510 × 13	Oki sells as MSM77C20
	μPD77C25	122	1	1	N	16 × 16 = 32	2k × 24 ROM	None	256 × 16	None	1k × 16	EPROM version
Oki Semiconductor	MSM77C21	122	0	1	Y	16 × 16 = 31	512 × 23	None	128 × 16	Non	510 × 13	NEC μPD77C20
Philips	PCB5010	122	1 × 16	2	N	16 × 16 = 40	987 × 40 ROM	None	128 × 16 × 2	None	512 × 16	—
	PCB5011	122	1 × 16	2	N	16 × 16 = 40	None	64k × 40	256 × 16	512 × 16	None	—
SGS-Thomson	ST18930	80	—	2	N	16 × 16 = 32	2k × 32 ROM	None	128 × 16 × 2	4k × 16	512 × 16	32-bit/CMOS Ver of 68930
	ST18931	80	—	2	N	16 × 16 = 32	None	64k × 32	128 × 16 × 2	4k × 16	512 × 16	CMOS ver of 68931
	ST18940	100	1	1	Y	16 × 16 = 32	2k × 32 ROM	None	127 × 16 × 2	4k × 16	—	w/CODEC serial I.F.
	ST18941	100	1	1	Y	16 × 16 = 3	None	64k × 32	128 × 16	64k × 16	512 × 16	w/CODEC serial I.F.
	TS68930	160	—	0	—	16 × 16 = 32	1.2k × 32 ROM	None	128 × 16 × 2	—	—	—
	TS68931	160	—	0	—	16 × 16 = 32	None	64k × 32	128 × 16 × 2	4k × 16	512 × 16	—
TI	TMS320C10	160	1	0	N	16 × 16 = 32	1536 × 16	4k × 16	144 × 16	None	None	Pin compat w/TMS32010
	TMS320C14	160	1 × 16	1	N	16 × 16 = 32	4k × 16 ROM	4k × 16	256 × 16	None	—	CODEC/compare/PWM
	TMS320C15	160	1	0	N	16 × 16 = 32	4k × 16 ROM	4k × 16	256 × 16	None	None	—
	TMS320C16	114	1	0	N	16 × 16 = 32	8k × 16 ROM	64k × 16	256 × 16	None	None	Low-end chip (10-k qty.)
	TMS320C17	160	1	2	N	16 × 16 = 32	4k × 16 ROM	None	256 × 16	None	None	Compander/timer/I.F.
	TMS320C25	80	0	1	N	16 × 16 = 32	4k × 16 ROM	64k × 16	288 + 256 × 16	64k × 16	4k × 16	100, 200 ns ver. avail.
	TMS320C26	80	0	1	N	16 × 16 = 32	1.5k × 16	64k × 16	288 + 256 × 16	64k × 16	4k × 16	—
	TMS320C50	35	1 × 16	2	N	16 × 16 = 32	8.7k/2k × 16 RAM/ROM	64k × 16	1056 × 16 shared	64k × 16	—	Emulat/JTAG/pwr dwn.
	TMS320C51	35	2 × 16	2	N	16 × 16 = 32	1k/8k × 16 RAM/ROM	64k × 16	1056 × shared	64k × 16	—	On-chip emulation/JTAG
Toshiba	T6386/7	250	—	0	—	16 × 16 = 31	512 × 16 ROM/External	—	128 × 16	—	512 × 16	T6386: ROM, 28 pins
Zoran	ZR34161	100	1	0	Y	17 × 17#	None	64k × 16	128 × 19 × 2#	64k × 16	Look up	# Handles complex math

Note: Data for the table supplied by Forward Concepts Inc.

# Get the warranty of a lifetime.

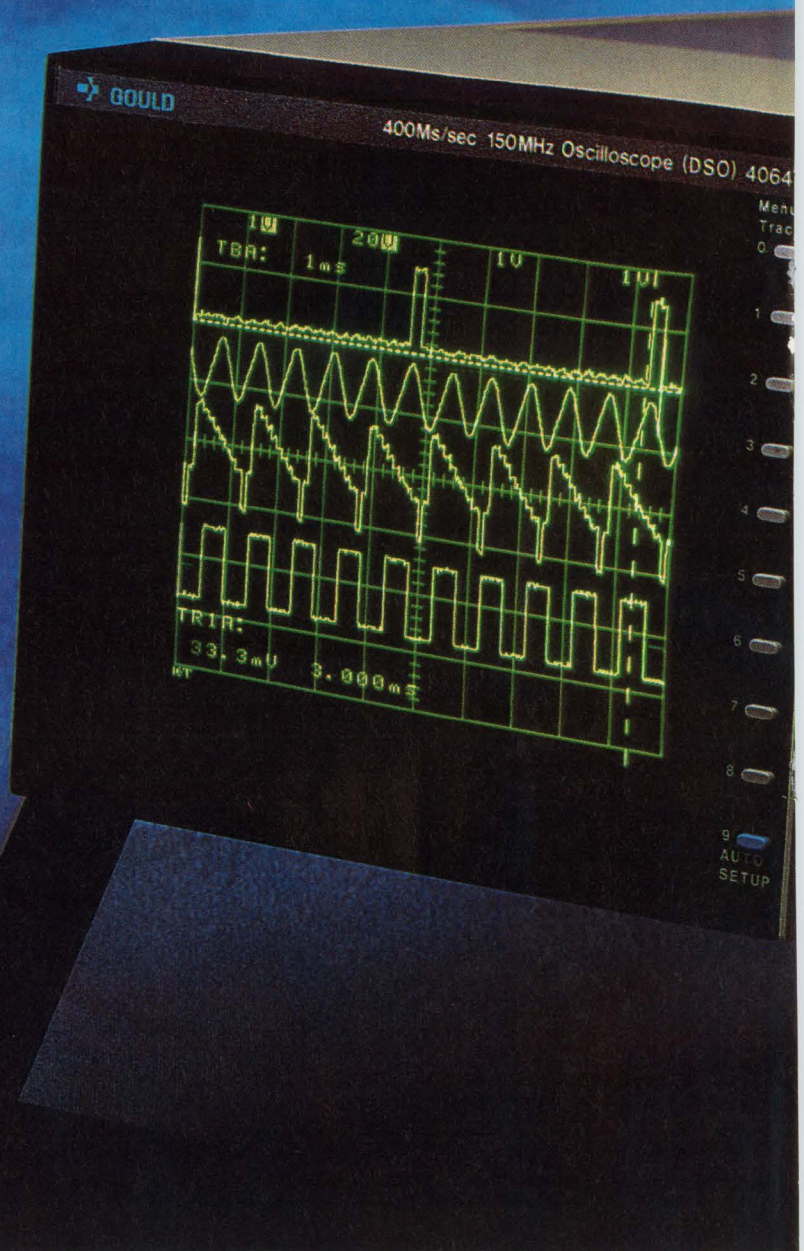

At GoULD, we're so sure about the reliability of our new 4060 family of high-performance digital storage oscilloscopes, we back them with the longest warranty in the industry. You're fully covered for as long as we manufacture the product—or five years—whichever is longer.

How can we make that promise?  
With complete confidence.

Because we control quality every step of the way. Everything from our ASIC and advanced surface-mount technology to our sophisticated burn-in process is designed to provide you with the most reliable DSO made.

And the high performance you need for both repetitive and transient signal capture.

Available in 2- and 4-channel versions, the 4060 gives you 400MS/sec sampling at a 150MHz





bandwidth, 8-bit resolution, on-screen signal measurement and analysis, plus glitch capture. What's more, you can get IEEE-488.2 and RS-423 interfaces, and an integral 4-color pen plotter or thermal array printer for instant hardcopy. Our intuitive push-button panel makes everything strikingly simple to use.

In fact, about the only thing we haven't built into the 4060 series is a

high price. It's about half of what you're used to paying.

And you'll find the same advantages across Gould's entire line of new oscilloscopes.

For an on-site demonstration, and details regarding the warranty, call Gould at (216) 328-7000. You'll be glad you did for years to come.

**CIRCLE 111 FOR U.S. RESPONSE**

**CIRCLE 112 FOR RESPONSE OUTSIDE THE U.S.**

**Yes!**  Rush me a free 4060 brochure  
 Have a Gould representative call to arrange a demonstration  
 Send me a free DSO catalog

Name: \_\_\_\_\_

Title: \_\_\_\_\_

Company: \_\_\_\_\_

Street: \_\_\_\_\_

City: \_\_\_\_\_ State: \_\_\_\_\_ Zip: \_\_\_\_\_

Telephone: \_\_\_\_\_

Send to: Gould Inc., Test and Measurement Group,  
 8333 Rockside Road, Valley View, Ohio 44125.  
 Fax: (216) 328-7400.

**ED 10/91**

## DSP TECHNOLOGY TRENDS

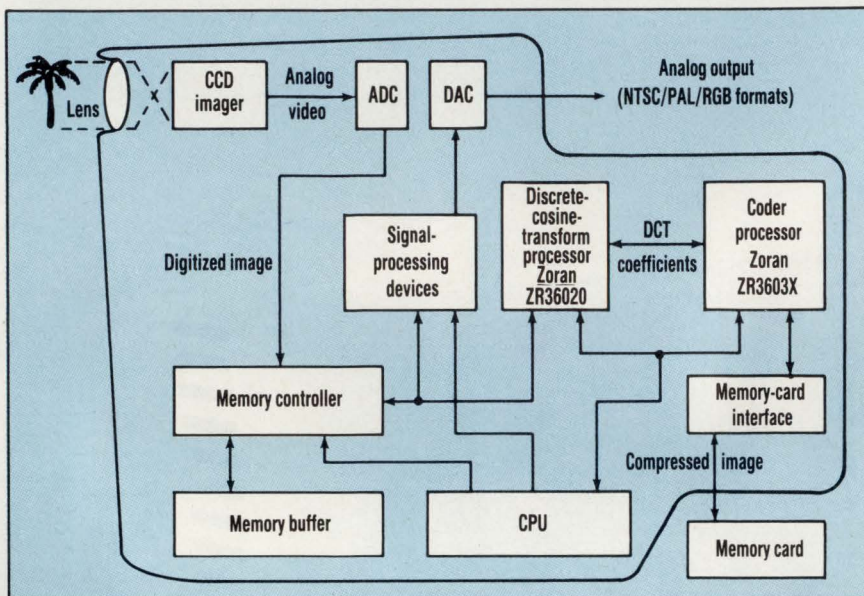

**3. TO SQUEEZE VIDEO IMAGES** onto storage-limited memory cards, a new still-image camera developed by Fuji Film and Zoran contains image digitization and compression circuits. Thus, the memory card need only store the compressed image, which may just contain 1/10 to 1/30 the original amount of data.

require that multiple buses be used to tie the chip's subsections together. Those buses are heavy capacitive loads and are better driven by bipolar devices than by MOS transistors.

Multiple operations are common in 32-bit DSP chips, for example. The logic could, in a single cycle, perform an integer and a floating-point calculation in parallel, and at the same time compute new data and instruction addresses and store a previous result in a register file. Typical of such an architecture are the TMS 320C30 and 40 from Texas Instruments and the 96002 from Motorola. Integer processors like the DSP-16 from AT&T and the TS68930 series from SGS-Thomson and others also have significant internal parallelism. However, because the buses aren't as wide and the chip is smaller, the loading factor is lower and biCMOS probably won't be used heavily in the 16-bit world.

Today's chips are typically uni-processors—one CPU per IC that can rip through computations at rates measured in tens of nanoseconds per operation. The biggest of these chips typically measure almost 0.6 in. on a side—the largest area practical with today's 10X reduction

step-and-repeat lithography systems. Future chips, though, will take advantage of lithography improvements. These enhancements will widen the imaging field to almost an inch on a side, doubling or even tripling the available circuit area.

While area increases, feature sizes are expected to decrease. Therefore, by the second half of this decade, chips containing transistors with minimum features of 0.4  $\mu\text{m}$  will be in mass production. As a result, when the increased chip area and decreased features are combined, logic "superchips" about an inch square with 20 to 40 million transistors will be practical. Memory chips will, of course, be even denser—containing about twice the transistor count of logic chips.

Some activity in these large chips can be seen in research on systolic-array processors (sometimes referred to as wavefront processors) implemented with wafer-scale integration. Arrays containing a few to several hundred processors on one silicon substrate have been demonstrated at IEEE-supported symposiums, such as the International Conference on Wafer-Scale Integration and the International Conference on

Acoustics, Speech and Signal Processing. None, though, are ready for commercial release because many issues, such as redundancy, interconnection, programming, packaging, cost, and even power consumption, must be addressed.

Nearly every DSP manufacturer employs CMOS for its chips to minimize power consumption. But as the clock frequencies extend past 30 and 40 MHz, power dissipation jumps considerably. The chips' high clock rates—20-to-40-MHz for today's production chips—push the power drain into the 3- to 6-W range for some of the larger chips (thus a wafer with 15 to 30 such chip sites interconnected could end up dissipating well over 100 W). And, as complexity increases and operating speeds exceed 50 MHz, power levels—even for CMOS chips—may end up surpassing 10 to 15 W per chip unless other means are employed to reduce power.

By the middle of the decade, we'll probably see the use of a reduced external power supply. Today's standard 5-V supply will give way to the 3.3-V standard supply level that's already starting to garner significant support in the notebook-style personal computers. That will also allow the DSP chips to meld into portable computers, where they will perhaps be used for various time-shared tasks—image compression/decompression, speech recognition and synthesis, signal processing for modem and facsimile transmission and reception, handwriting recognition, and other tasks for the mobile computer user.

DSP chips have taken on many of the tough algorithmic problems, and they rip through seemingly endless computations to arrive at an answer. But the DSP chips aren't the only solution—some analog-signal processing will always be required. Analog front- and back-ends—the analog-to-digital and digital-to-analog converters—are still needed when dealing with speech, music, and many other analog signals of the "real" world.

Furthermore, various situations exist that aren't defined sufficiently for an exact algorithm to execute, explains Bill Strauss, president of

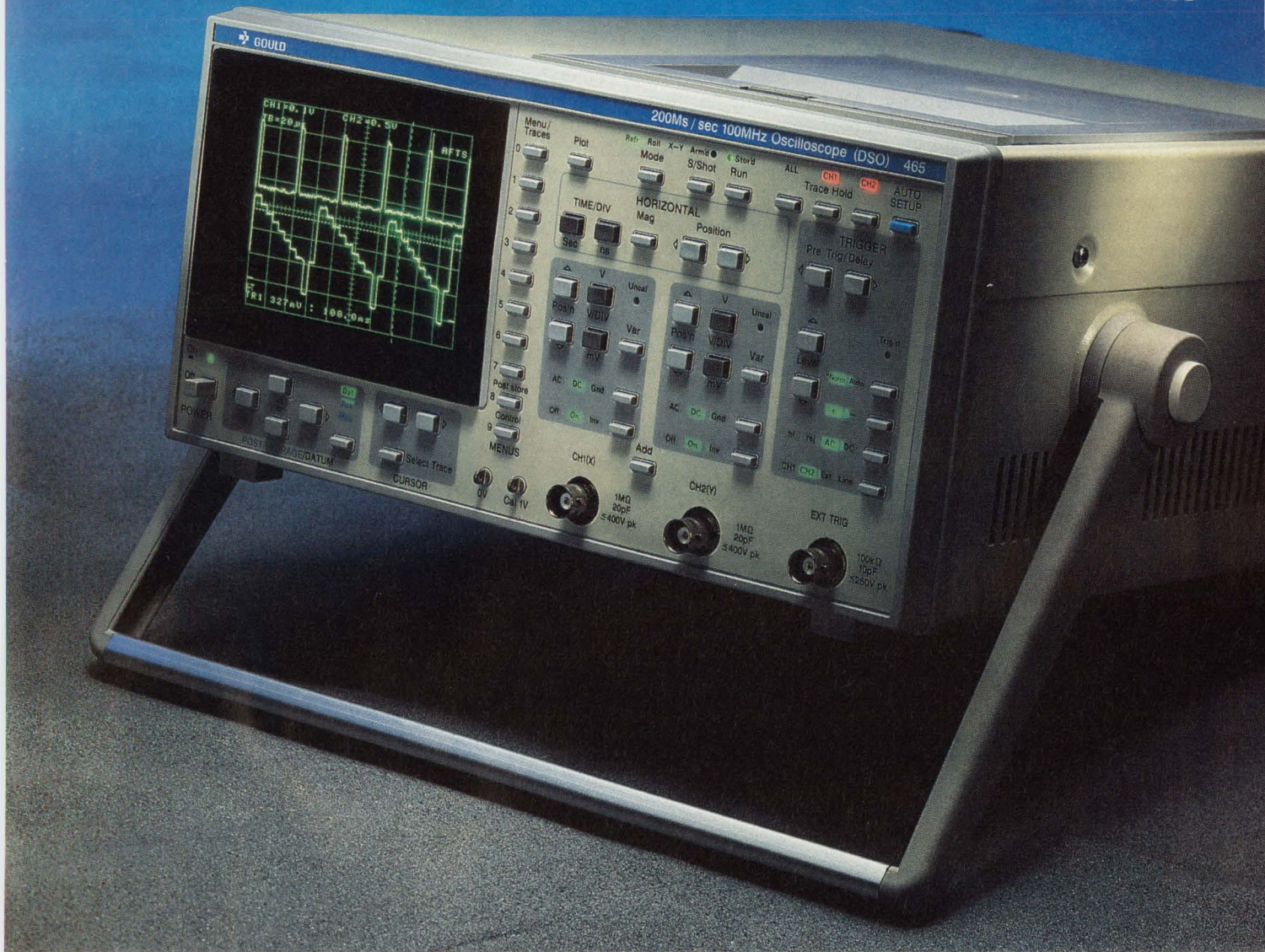

# More guaranteed good news.

Good news travels fast.

Because now you can get the industry's longest warranty on the fastest digital storage oscilloscope in its class.

The new Gould 465 portable DSO.

The 465 gives you 100MHz bandwidth with a full 200MS/sec sampling on two channels—which is up to 20 times faster than similarly priced DSOs. Combined with 2GS/sec equivalent time sampling, the 465 excels at capturing both repetitive and transient signals.

That's in addition to all the advanced features packed into this small DSO, like automatic on-screen measurements, persistence mode, glitch capture, IEEE-488.2 (SCPI) and RS-423 interfaces, and a built-in 4-color pen plotter. All intuitively simple to use.

And like the rest of Gould's new line of DSOs, the 465 is warranted as long as Gould manufactures the product—or a full five years—whichever is longer.

For an on-site demonstration, and details regarding the warranty, call Gould today at (216) 328-7000. You'll like what you see. Guaranteed.

**Yes!**  Rush me a free 465 brochure  
 Have a Gould representative call to arrange a demonstration  
 Send me a free DSO catalog

Name: \_\_\_\_\_

Title: \_\_\_\_\_

Company: \_\_\_\_\_

Street: \_\_\_\_\_

City: \_\_\_\_\_ State: \_\_\_\_\_ Zip: \_\_\_\_\_

Telephone: \_\_\_\_\_

Send to: Gould Inc., Test and Measurement Group,  
8333 Rockside Road, Valley View, Ohio 44125.  
Fax: (216) 328-7400.

**ED 10/91**

## DSP TECHNOLOGY TRENDS

Forward Concepts Co., Tempe, Ariz., a market research company. As such, those applications could be solved by neural networks or fuzzy logic systems that build in some tolerance for adjustment by "learning" how things change over time and then compensating for it. Similar precepts are used in adaptive digital filtering, in which the DSP chip and algorithm monitor the channel and change the filtering characteristics, depending on the line condition.

According to Strauss, neural networks and DSP chips seem to be entangled in a love-hate relationship. High-speed DSP chips are ideal as a means to emulate neural character-

istics and may even end up being co-resident in neural computer systems. Strauss says one such example of pairing is in acoustic signature analysis. The sensory data is first converted from the time domain to the frequency domain with the algorithmic-intensive DSP chip, producing a sequence of feature vectors. The neural network is then trained on the vectors from a set of representative data (the signature) to recognize specific vector object signatures.

The other side of the relationship is the opportunity for neural networks to replace DSP chips in some applications—character recognition,

for example. However, he estimates that it will probably take another three or four years for neural networks to reach any significant level of commercialization.

Over the last two decades, DSP design approaches have bounced in several directions, starting with building blocks, moving into dedicated functions, and then into programmable processors and multiprocessor schemes in efforts to improve throughput (*Fig. 2*). In the early seventies, with only MSI and LSI levels available, such building blocks as multipliers and multiplier-accumulators working with lots of TTL MSI chips were the only way to imple-

TABLE 4: FLOATING-POINT SINGLE-CHIP DSPs

Company*	Part number	Cycle time (ns)	Parallel I/O ports	Serial I/O ports	DMA interface	Multiply and accumulation	Program memory	External memory	Data RAM (words × bits)	External data RAM	Data ROM	Comments
Analog Devices	ADSP21000	50	—	—	Y	24E8 (IEEE)	32 × 48 Cache	16M × 48	16 × 40 (register file)	4G × 40	None	IEEE-P1149 JTAG port
AT&T	DSP-32	160	1 × 8	1	Y	24E8 (IEEE)	512 × 32 × 2 Shared	14k × 32	Shared	Shared	512 × 32	2-cy first mpy:8 MFLOPS
	DSP-3210	—	1 × 32	1	Y	24E8 (IEEE)	512 × 32 × 2 Shared	14k × 32	Shared	Shared	512 × 32	Multimedia with VCOS
	DSP-32C	80	1 × 16	1	Y	24E8 (IEEE)	512 × 32 × 3 Shared	4M × 32	Shared	Shared	2k × 32	ROM ver: RAM = 4k × 32
	DSP-32C5E	80	1 × 16	1	Y	24E8 (IEEE)	512 × 32 × 3 Shared	None	Shared	None	2k × 32	No external memory access
Fujitsu	MB86220	75	1 × 8	1	Y	18E6	2k × 30 ROM	4k × 30	256 × 24 × 2	64k × 24	Shared	PGA ver expands; PQFP does not
	MB86224	75	0	1	—	18E6	2k × 30 ROM	—	256 × 24 × 2	128k × 24	Shared	IIC serial bus for audio
	MB86232	75	1 × 32	2	Y	24E8	512 RAM + 1k × 32 ROM	—	512 × 32	1M × 32	Shared	IEEE 754 format
Motorola	DSP96002	50	2 × 32	2	Y	24E8 (IEEE)	1088 × 32 ROM	4G × 32	512 × 32 × 2	4G × 32 × 2	None	Dual 32-bit ports
NEC	μPD72230	150	1	1	N	24E8 = 47E8	2k × 32 ROM	8k × 32	256 × 32 × 2	8k × 32	1k × 32	Double precision; EPROM version
	μPD77240	90	0	0	N	24E8 = 47E8	2k × 32 ROM	64k × 32	512 × 32 × 2	16M × 32	1k × 32	IEEE format conversion
Oki Semiconductor	MSM6992	100	Shared	0	N	16E6	1k × 32 ROM	64k × 32	128 × 22 × 2	64k × 22	Shared	—
	MSM699210/15	100	Shared	1	N	16E6	2k × 32 ROM	64k × 32	256 × 22 × 2	64k × 22	Shared	-15 only has serial I/O
TI	TMS320C30	60	Shared	2	Y	24E8	2k/4k × 32 RAM/ROM	16M × 32	1024 × 32 × 2	16M × 32	Shared	2 timers and 2 bus interfaces
	TMS320C31	75	0	1	Y	24E8	2k/4k × 32 RAM/ROM	16M × 32	Shared	16M × 32	Shared	2 timers and 1 bus interface
	TMS320C40	40	2 × 32	6	Y	24E8 (IEEE)	2k/4k × 32 RAM/ROM	4G × 32	Shared	Shared	4k × 32	6 data communication ports
Toshiba	T9506	100	—	—	—	24E8	—	32k × 16	—	512 × 512 × 32	—	Aimed at image processing
Zoran	ZR34525	80	1	0	Y	24E8 (IEEE)	None	16M × 32	128 × 32	16M × 32	256 × 32	# Handles complex math

\* Original source.

Note: Data for the table supplied by Forward Concepts Inc.

# AVX would like to make a little noise about their expanded product line.

Feedback has been tremendous. Since we added clock oscillators,

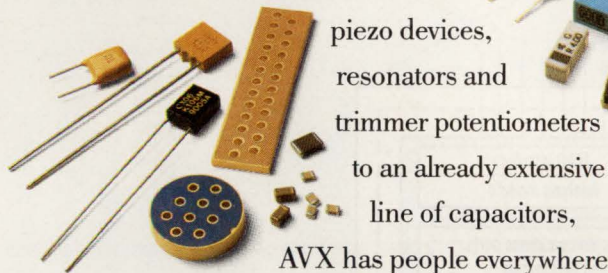

to an already extensive line of capacitors, AVX has people everywhere talking. Because the company that wrote the book on passive components has

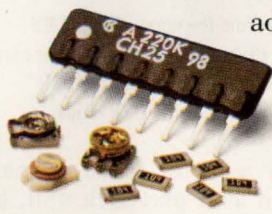

added another chapter. Through our association with Kyocera, AVX has firmly established itself as the undeniable leader in passive components. And with a network of local, national and international distributors, we give you access to any part you need.

Anytime. Anywhere.



Ours is an industry where thinking globally is not just the key to victory, but to survival. That's why we've created distribution capabilities that offer solutions. No matter where you are. Or what you need. Plus the firm commitment to world-class quality, service, technology and manufacturing you've

always come to expect. From the company that always makes sound decisions. AVX.

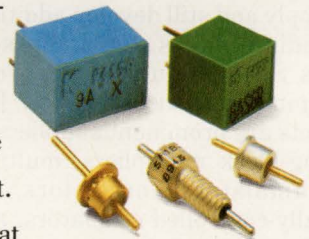

For more information about the AVX/Kyocera product line, contact AVX Corporation today by calling (803) 448-9411, or fax us at (803) 448-1943. Write to AVX Corporation, 17th Avenue South, P.O. Box 867, Myrtle Beach, SC 29577.

AVX CORPORATION  
A KYOCERA GROUP COMPANY

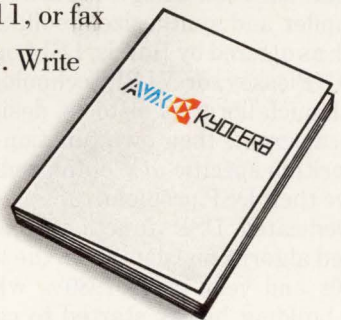

## “Beep. Buzz. Ring. Tick. Hum.”

**AVX** CORPORATION  
A KYOCERA GROUP COMPANY

CIRCLE 96 FOR U.S. RESPONSE  
CIRCLE 97 FOR RESPONSE OUTSIDE THE U.S.

## DSP TECHNOLOGY TRENDS

ment systems that required painstaking programming, equivalent to writing microcode.

Building-block-based designs have continued to be used where designers must optimize the processing architecture down to the smallest computation function. Their functionality over the past two decades has improved as higher integration levels have allowed more functionality and larger word sizes to give designers more flexibility.

Today, many of those building blocks still exist as standalone chips, albeit with advanced features and larger word sizes (24-, 32-bits, and so on). More than half a dozen chip makers supply and still develop additional building blocks. GEC/Plessey, Harris Semiconductor, Stanford Telecommunications, and TRW LSI Products are prominent suppliers of building-block multipliers, multiplier-accumulators, correlators, numerically-controlled oscillators, and other functions.

Though the blocks can be purchased as standalone chips, they're now also commonly found as macrocells in many companies' gate-array or standard-cell design libraries, or compiler and synthesizer toolkits—such as offered by Harris, LSI Logic, GEC/Plessey, or VLSI Technology. With such libraries or tools, designers can create their own function-or-algorithm-specific IC, optimized to solve their DSP problem.

Dedicated DSP functions (hard-wired algorithms) date from the late 1970s and very early 1980's, when the building blocks started to combine on one chip. Such chips as complex multipliers, correlators, fast-Fourier and discrete-cosine transform processors, finite-impulse response filters, and others started to show the practical implications of affordable DSP functions. They ran through the computations faster than minicomputers and general-purpose microprocessor-based systems, and cost many times less.

Such algorithm-specific ICs are still emerging as popular off-the-shelf functions, and are also available as part of ASIC design libraries. As off-the-shelf products, digital fil-

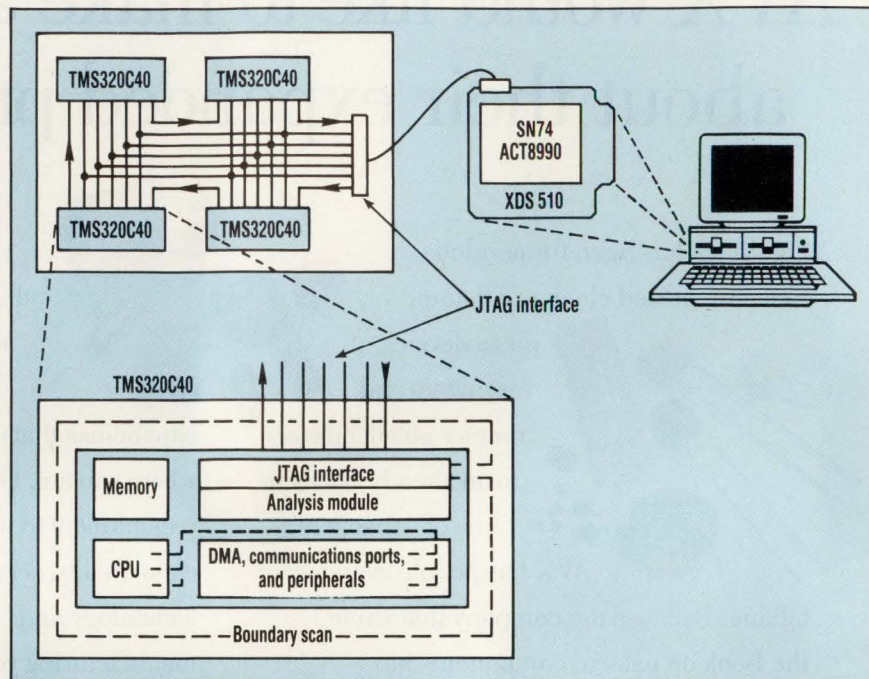

**4. DESIGNED FOR USE** in multiprocessor systems from the start, the TI TMS320C40 includes a JTAG test port that can be employed by a PC-hosted JTAG controller card to debug arrays of the DSP chips. The card, in turn, enables the PC to display multiple activity windows, one for each DSP chip, and control the operation of the DSP chips.

ters are readily available from Harris, Inmos, LSI Logic, and Zoran. One typical filter of this ilk is the HSP43881 that Harris manufactures as a licensee of the Zoran architecture. The chip contains eight filter cells, each containing various registers, multiplexers, and an 8-by-8-bit multiplier with 26-bit internal accumulation. Able to operate at sample rates of 30 MHz, the chip can perform real-time processing of 8-bit digital-video signals.

By employing two chips—a discrete cosine transform processor (the ZR36020) and a compression/decompression processor (the ZR3603X)—Zoran, with Fuji Film Co. of Tokyo, Japan, created a video-compression subsystem. The two-chip set allows Fuji to build a handheld still-image filmless video camera that can store compressed images on nonvolatile memory cards (Fig. 3). The camera captures images through a solid-state image sensor, then digitizes the image and stores the digital image in a buffer. The DCT chip next processes the image data, and the compressor squeezes

the file by a factor of 20 or more. When used as a playback unit, the coder chip decompresses the data and the DCT restores the digital data for playback through a DAC.

Dedicated chips for image compression are a hot subject today due to the interest in the consumer and computer markets in multimedia and digital-video-interactive (DVI) systems. Image compression/decompression chips are now all rallying around the Joint Photographic Experts Group (JPEG) standard for still images and the Motion Picture Experts Group (MPEG) standard for motion video. Although the first-generation Zoran coder chip isn't JPEG-compatible, the company plans to offer a JPEG version.

About a half dozen companies have developed dedicated chips or chip sets to perform lossy image compression. The chips enable users to compress digitized video images with ratios from 1 to 100, reducing multi-megabit image files to just a few hundred kilobits. Above compression ratios of about 30:1, however, the lossy process starts to pro-

# Special Forces

## For Your Toughest ASIC Missions

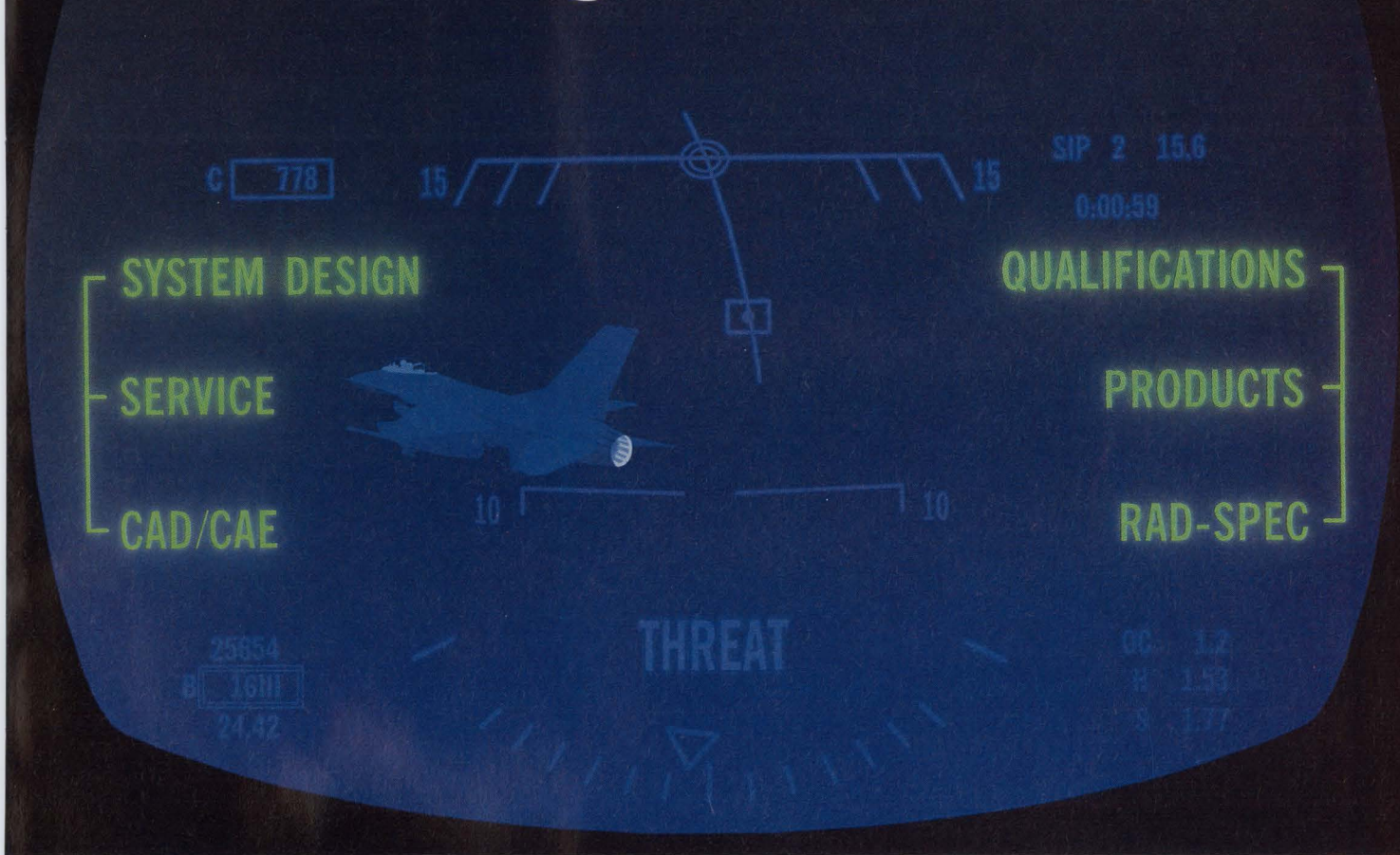

**Qualifications:** From JAN Class B QPL through 883 Levels B and S, UTMIC's SystemASICs<sup>SM</sup> are qualified for the toughest missions. In fact, our 1.5-micron UTD is the only readily-available JAN QPL gate array and our 1.2-micron UTE-R is available to 883 levels B and S.

**Products:** With up to 50,000 usable gates and 256 I/Os, SystemASICs are the most capable arrays available. Their tours of duty include the NASA/JPL Mars Observer.

**CAD/CAE:** Be prepared with SystemASIC toolkits to map out the design, simulation, and verification of your ASICs on Mentor Graphics<sup>®</sup> and Valid workstations. SystemASIC CAD/CAE helps you evade risks and capture the objective faster.

**System Design:** Our team of veterans helps you sweep through difficult systems design and keep your program on course. Tactical support includes SystemASIC Megafunctions — like RAM, 1553 bus interfaces, and RISC processor.

**RAD-SPEC<sup>SM</sup>:** Outflank special screening with RAD-SPEC SystemASICs, guaranteed to meet MIL-M-38510 radiation levels with off-the-shelf pricing and delivery.

**Service:** SystemASIC deploys your ASICs faster, with less risk. Whatever the challenge — system design, special screening, packaging, or delivery schedule — UTMIC's SystemASIC special forces deliver. No wonder that customers like Honeywell and Rockwell have given UTMIC special vendor service awards.

The SystemASIC mission: Deliver semicustom solutions for the toughest ASIC assignments. Beyond high-rel, SystemASIC unites products, technology, qualifications, and support geared specifically to meeting aerospace and defense requirements. And SystemASIC means more than products; it means methodologies to get ASICs from concept through production on-time and with minimal risk, and the total commitment of people to see the mission through. Our forces are fully equipped to handle your objective, with a MIL-STD-976 certified facility, in-house radiation testing, environmental screening, and high-pincount packaging and automated testing. SystemASIC products are supported by the latest Mentor and Valid toolkits and qualification through JAN Class S. So call in the SystemASIC special forces. **When the going gets tough, SystemASIC delivers.**

For more information on SystemASICs,  
call: 1-800-MIL-UTMC  
1575 Garden of the Gods Rd.  
Colorado Springs, Colorado 80907

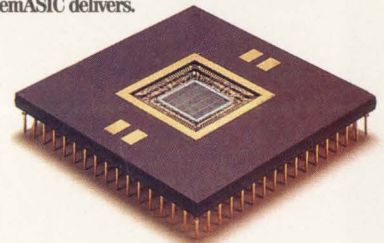

CIRCLE 203 FOR U.S. RESPONSE

CIRCLE 204 FOR RESPONSE OUTSIDE THE U.S.

DEDICATED TO AEROSPACE AND DEFENSE

## Oki MCUs— For Total Toolset Support.

If incomplete support is preventing your MCU design from moving forward, it's time to join the nX crew at Oki. Our nX MCUs provide the high-performance upgrades and powerful toolset support needed to propel your design swiftly to the finish line.

Choose from a range of nX-generation 8-bit or 16-bit MCUs—all available in OTP versions—and with a variety of on-chip features such as timers, A/Ds, I/Os, and PWMs.

Our OMFICE (In-Circuit Emulator) and evaluation modules (EVMs) expedite programming and emulation. The OMFICE has real-time hardware tracing, which simplifies debugging of time-critical programs. And with nX, you receive complete software support—including assemblers, debuggers, converters, and translators.

So whether you're starting a new design or want to convert your resident 80C51 codes, look to the team that won't leave your design dead in the water. With nX and Oki's total tool support, your design glides smoothly from concept to code—in record time.

Call 1-800-OKI-6388 for our nX Brochure (ask for Package 052), and get your MCU design off to a fast start.



### Oki Toolset Support for nX

Description	65K	66K	67K
<b>Software</b>			
Relocateable Assembler	√	√	√
Linker	√	√	√
Librarian	√	√	√
Symbolic Debugger	√	√	√
Object Converter	√	√	√
Object Analyzer			√
80C51 Translator	√		
C-Compiler	*	*	√
C-Debugger	*	*	√
<b>Hardware</b>			
OMFICE + EVM65524	√		
OMFICE + EVM66201		√	
OMFICE + EVM67620			√

\* Under development

TRANSFORMING TECHNOLOGY INTO CUSTOMER SOLUTIONS



JOIN THE TEAM WITH ALL THE MCU TOOLS.

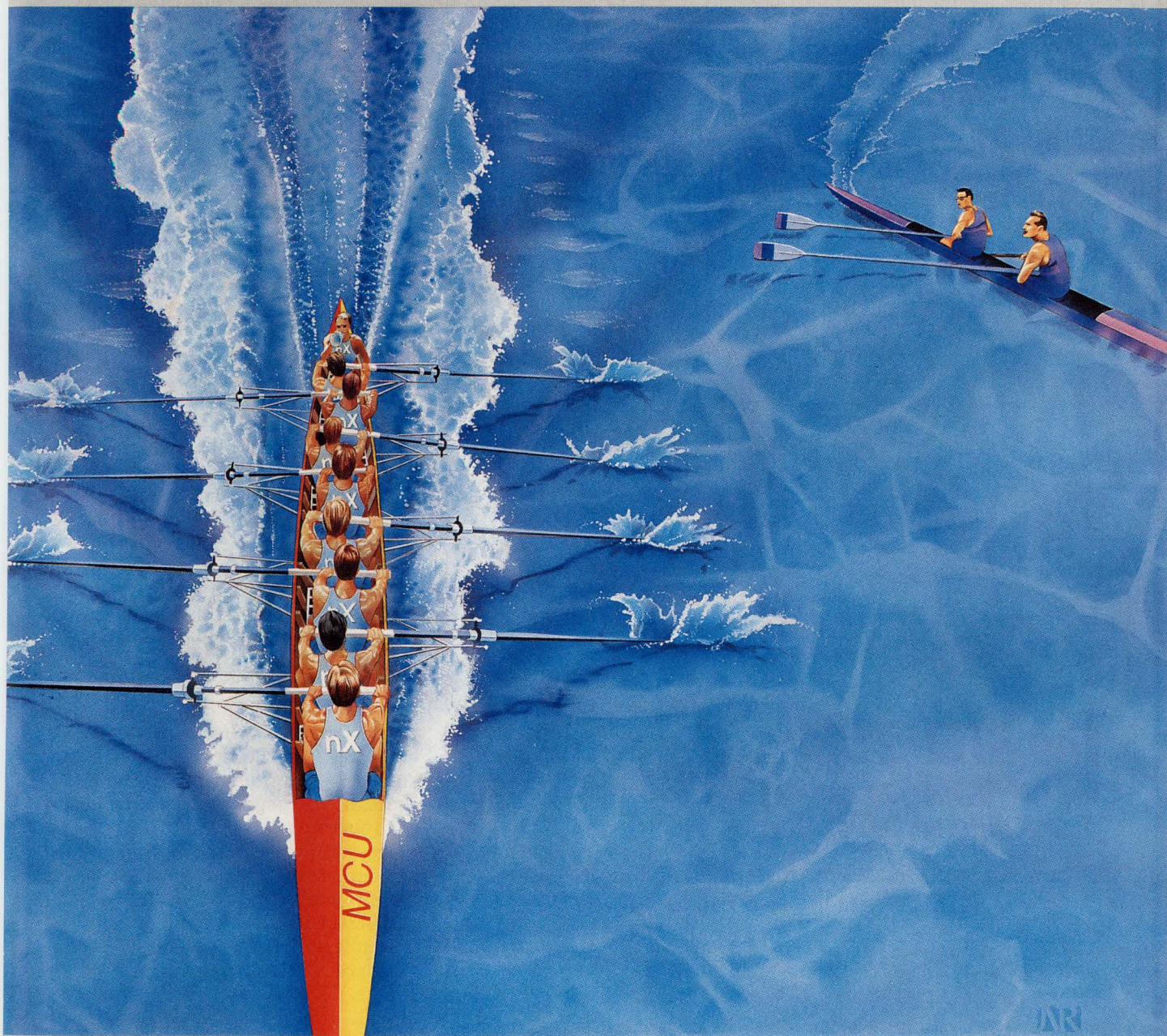

**OKI**  
Semiconductor

785 North Mary Avenue  
Sunnyvale, CA 94086-2909  
1-800-OKI-6388  
(Ask for Package 052)

CIRCLE 163 FOR U.S. RESPONSE

CIRCLE 164 FOR RESPONSE OUTSIDE THE U.S.

## DSP TECHNOLOGY TRENDS

duce noticeable image deterioration. Large amounts of computational power—at least several hundred million operations per second—are needed to perform such compression and expansion operations so that video can be handled in real time.

One of the first companies to offer such a dedicated chip was C-Cube Microsystems, with its CL-550. Several other companies have also developed chips that can perform similar functions to meet the standard (Table 2). Some of the JPEG chip suppliers in-

clude Integrated Information Technology, LSI Logic, SGS-Thomson, and UVC. Application-targeted DSP chips from these companies will see continued growth as design tools improve and more companies add the key cells to their design libraries. Of course, some of the high-end general-purpose DSP chips can also perform JPEG/MPEG compression or decompression. However, they may not have the throughput to necessary for real-time operation.

Other products also incorporate dedicated DSP functions. They include end products, such as data and facsimile modem chips (offered by Rockwell International, Sierra Semiconductor Corp., and Yamaha's Systems Technology Center); speech recognizers and synthesizers (available from NEC, Oki, TI, and several others); speech processing like that done by the DSP Group; image recognition processors (robotic vision systems), such as developed by LSI Logic and SGS-Thomson; echo cancelers; and many others.

General-purpose, standalone DSP chips have been around about as long as dedicated-function DSP chips: In 1978, Gould-AMI (then known as American Microsystems Inc.) introduced what most designers agree was the first commercial single-chip programmable DSP IC, the S2811. However, the chip, intended to operate as a peripheral to a host processor, turned out to be unmanufacturable due to the hard-to-control, proprietary, V-groove MOS process AMI had used. It wasn't readily available until it was redesigned for standard NMOS processing in 1983.

Both NEC and Texas Instruments already gained footholds with DSP chips that could operate as standalone components by the time the NMOS 2811 appeared. The  $\mu$ PD7720 series from NEC and the TMS32010 from TI were 16-bit integer processors that performed 16-bit multiplications in less than 300 ns—an unheralded speed for a microprocessor-like chip (in 1982, a 16-by-16-bit multiplication on a 16-bit microprocessor required upwards of 60 clock cycles, which translated into a time of tens of microseconds).

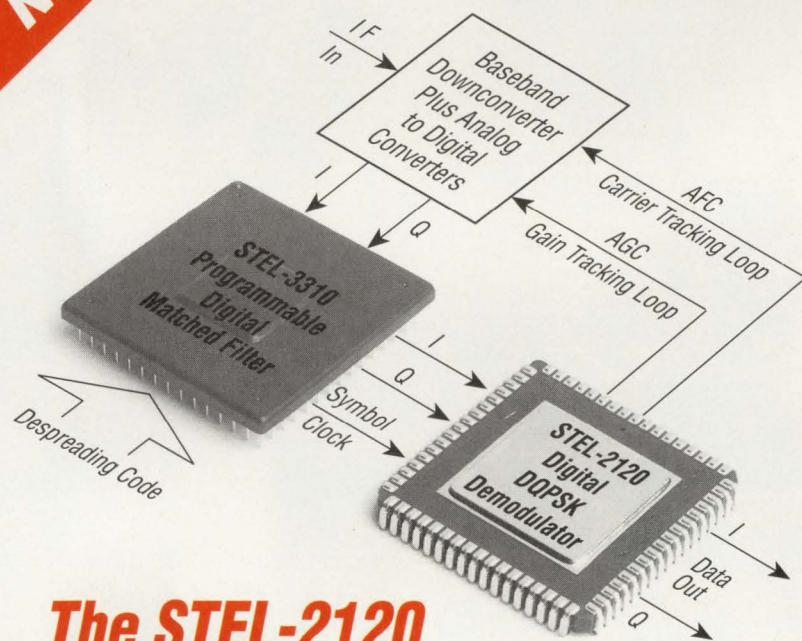
**NEW!****For Spread Spectrum Communications****The STEL-2120**

Less than \$10! (in commercial quantities)

**Digital Differential PSK Demodulator**

The new STEL-2120 Differential PSK Demodulator chip can be used to demodulate both DBPSK and DQPSK (including  $\pi/4$  DQPSK) signals. The device is especially suited for use in Direct Sequence Spread Spectrum applications. When used in conjunction with the STEL-3310 Digital Matched Filter it provides very cost effective

despreading and demodulation in systems operating at up to 11 Mcps. Separately, the STEL-2120 can operate at up to 8 Mbps DBPSK and 16 Mbps DQPSK. The STEL-2120 is ideally suited for many spread spectrum applications including: **Cellular radio, Wireless LANs and other transportable equipment.**

**STANFORD TELECOM**<sup>®</sup> ASIC

Custom Products Division

ASIC & Custom Products Division  
2421 Mission College Blvd.,  
Santa Clara, CA 95056  
Tel: (408) 980-5684  
Fax: (408) 727-1482

CIRCLE 241 FOR U.S. RESPONSE  
CIRCLE 242 FOR RESPONSE OUTSIDE THE U.S.

# Only Ariel Delivers





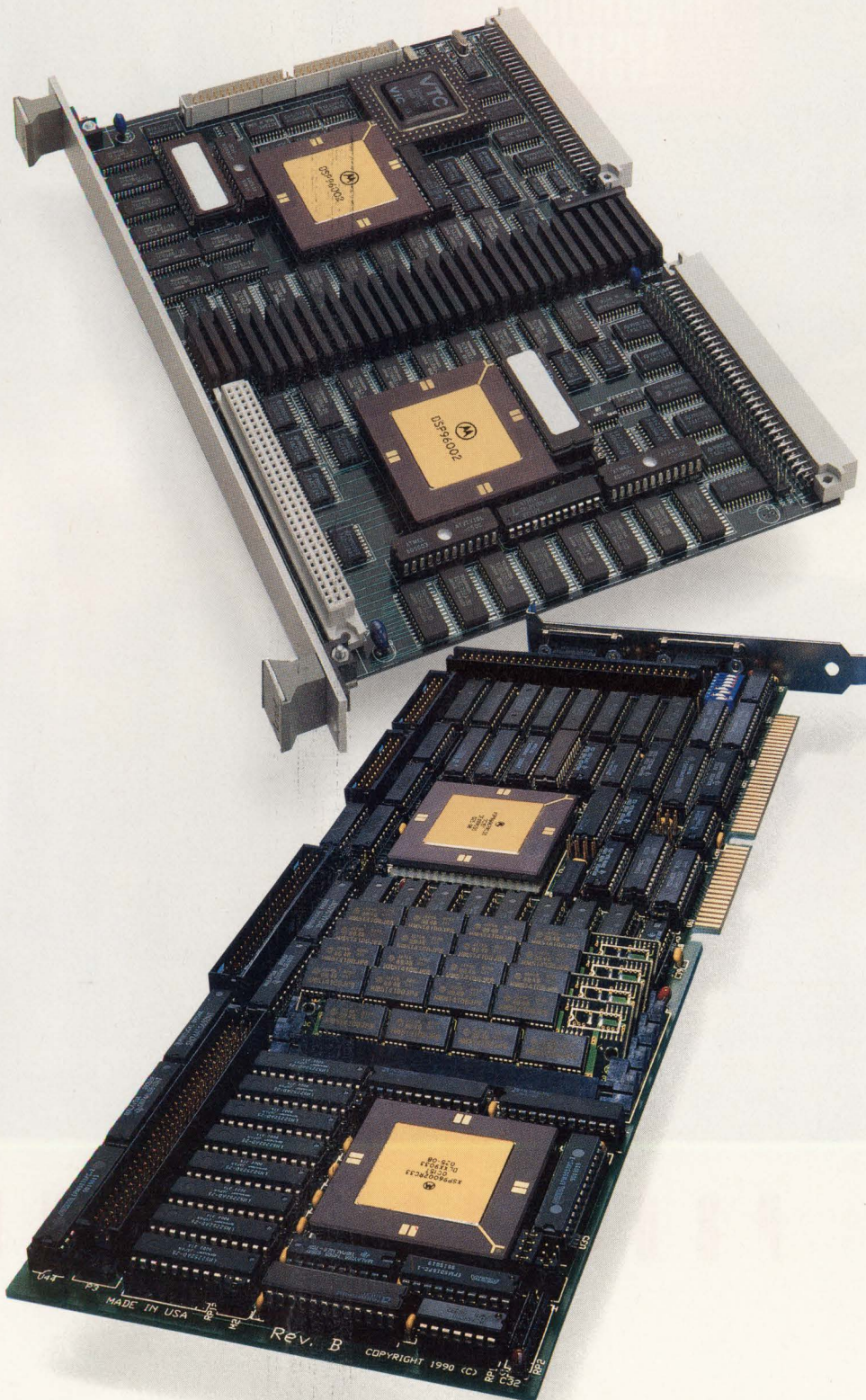

## 100 MFLOPS DSP96002

### Signal Crunching Across The Board

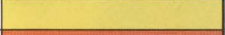

ISA, EISA, or VMEbus, Ariel processor boards unleash all the power of Motorola's DSP96002. Both the MM-96 for ISA/EISA and V-96 for VMEbus combine lightning-quick speed with large memory arrays, versatile I/O with 120 Mbyte/sec. total bandwidth, and the ability to deliver almost unlimited signal-crunching power via Ariel's two exclusive high-speed expansion buses. And Ariel's steadfast commitment to service and support ensures that once you've become an Ariel customer, you'll never work alone.

To find out more about the MM-96 and V-96, or any of Ariel's broad range of DSP products for Motorola, Texas Instruments, and AT&T DSP chips, you can send us a fax, leave us a message on the BBS or E-mail, or just give us a call.

IBM	
APPLE	
NEXT	
SUN	
VME	
HP	

*Ariel offers a full line of DSP products for popular platforms*

# Ariel

*The DSP Authority*

433 River Road  
 Highland Park, NJ 08904  
 (908) 249-2900  
 FAX: (908) 249-2123  
 DSP BBS: (908) 249-2124  
 Email: [ariel@ariel.com](mailto:ariel@ariel.com)

Distributed in: **England**, SSE Marketing Ltd., tel: 071 387 1262, fax: 071 388 0339; **France**, REA Informatique, tel: 1 49 65 25 50, fax: 1 49 65 25 69; **Israel**, Militram Futuristic Technology Ltd., tel: 52-545685, fax: 52-574383; **Italy**, International Trading Device SRL, tel: 02-749 0749, fax: 02-761 0407; **Japan**, Marubun Corp., tel: 033-639 9816, fax: 033-661 7433.

CIRCLE 94 FOR U.S. RESPONSE

CIRCLE 95 FOR RESPONSE OUTSIDE THE U.S.





**HARRIS**  
SEMICONDUCTOR

Flashing incandescent brilliance, an industrial laser cuts high-temperature alloy plate with uncanny accuracy and repeatability, thanks to signal processing and power control components from Harris Semiconductor. Signal processing and power control involves gathering real-world signals — like pressure, temperature and light — processing them, and driving devices that perform real-world tasks. And no one is better at making it happen than Harris, by combining the technologies of analog, mixed signal, DSP and power semiconductors. Precision manufacturing systems are just one example of how Harris supplies semiconductors that are right on target for signal processing and power control applications. So how can we help you? Call 1-800-4-HARRIS, Ext. 1122.

**POWER CONTROL FROM HARRIS.**

CIRCLE 115 FOR U.S. RESPONSE

CIRCLE 116 FOR RESPONSE OUTSIDE THE U.S.

## DSP TECHNOLOGY TRENDS

The past ten years have seen dozens of chip architectures released for DSP chips with 12-, 16-, 20-, and 24-bit word sizes (Table 3), and floating-point DSPs with mantissa and exponent formats of 16E6, 18E6, and 24E8 (Table 4). Most designers, though, have settled on using the standard 24E8 (32-bit) IEEE floating-point format.

Close to a dozen companies claim to offer "dedicated" but general-purpose DSP chips, a la the TMS320 series and others. In addition to the basic chips in the respective families, a number of suppliers—notably Analog Devices, AT&T, and Motorola—

have already released application-optimized versions of their 16-bit integer DSPs. Those chips include ADC and DAC blocks, plus other features to optimize their functionality for cellular-radio applications.

Suppliers have also placed the core processor used in many of the DSP chips into their standard-cell design libraries so that application-specific versions of DSP chips can quickly be generated. Texas Instruments, for example, has its integer DSP core available and offers two levels of customization. The simplest level just custom configures the amount of RAM or ROM on the chip. The

more complex option enables the entire resource mix to be altered with such functions as serial ports, timers, ADCs, DACs, and so on, which are incorporated or removed as needed by the application.

Adding to the proliferation of options, both National Semiconductor and Zilog have now released microcontrollers that also include a special DSP-oriented sub-block that packs fast multiplication, single-cycle instruction execution, and other functions. A few years back, MicroChip (then General Instrument) and Texas Instruments took the opposite tack and added microcontroller fea-

## SAMPLING OF DSP CHIP SUPPLIERS

**Advanced Micro Devices Inc.**  
5204 E. Ben White Blvd.  
Austin, TX 78741  
(512) 385-8542  
**CIRCLE 571**

**Analog Devices Inc.**  
One Technology Way  
Norwood, MA 02062-9106  
(617) 329-4700  
**CIRCLE 572**

**Array Microsystems Inc.**  
1420 Quail Lake Loop  
Colorado Springs, CO 80906-9819  
(719) 540-7999  
**CIRCLE 573**

**AT&T Microelectronics Inc.**  
Two Oak Way  
Berkeley Heights, NJ 07922  
(908) 771-2788  
**CIRCLE 574**

**Brooktree Corp.**  
9950 Barnes Canyon Rd.  
San Diego, CA 92121-2790  
(619) 535-3375  
**CIRCLE 575**

**C-Cube Microsystems Inc.**  
399A West Trimble Rd.  
San Jose, CA 95131  
(408) 944-6300  
**CIRCLE 576**

**DSP Group**  
4050 Moorpark Ave.  
San Jose, CA 95117  
(408) 985-0722  
**CIRCLE 577**

**Fujitsu Microelectronics Inc.**  
77 Rio Robles  
San Jose, CA 95134-1807  
(408) 456-1075  
**CIRCLE 578**

**Harris Corp.,  
Semiconductor Div.**  
P.O. Box 883  
Melbourne, FL 32902-0883

(407) 724-3601  
**CIRCLE 579**

**Inmos Ltd.**  
1310 Electronics Dr., MS750  
Carrollton, TX 75006  
(214) 466-7024  
**CIRCLE 580**

**Integrated Information  
Technology Inc.**  
2445 Mission College Blvd.  
Santa Clara, CA 95054  
(408) 727-1885  
**CIRCLE 581**

**Intel Corp.**  
2625 Walsh Ave., SC4-65  
Santa Clara, CA 95051  
(408) 765-4602  
**CIRCLE 582**

**ITT Semiconductors**  
55 Merrimack St.  
P.O. Box 749  
Lawrence, MA 01843  
(508) 688-1881

**LSI Logic Inc.**  
1551 McCarthy Blvd.  
Milpitas, CA 95035  
(408) 433-4383  
**CIRCLE 583**

**Matsushita (Panasonic Industrial Co.)**  
425 E. Algonquin Rd.  
Arlington Heights, IL 60005  
(708) 981-7323  
**CIRCLE 584**

**MicroChip Technology Inc.**  
2355 W. Chandler Blvd.  
Chandler, AZ 85224  
(602) 345-3203  
**CIRCLE 585**

**Micron Technology Inc.**  
2805 East Columbia Rd.  
Boise, ID 83706-9698  
(208) 368-4400  
**CIRCLE 586**

**Motorola Inc.**  
6501 William Cannon Dr. West  
Austin, TX 78735-8598  
(512) 891-2000  
**CIRCLE 587**

**National Semiconductor Corp.**  
P.O. Box 58090  
2900 Semiconductor Dr.  
Santa Clara, CA 95052-8090  
(408) 721-5000  
**CIRCLE 588**

**NEC Electronics Inc.**  
P.O. Box 7241  
401 Ellis St.  
Mountain View, CA 94039  
(415) 960-6000  
**CIRCLE 589**

**Oak Technology Inc.**  
139 Kifer Ct.  
Santa Clara, CA 94086  
(408) 737-0888  
**CIRCLE 591**

**Oki Semiconductor**  
785 North Mary Ave.  
Sunnyvale, CA 94086-2909  
(408) 720-1900  
**CIRCLE 592**

**Philips-Signetics Corp.**  
P.O. Box 3409  
811 E. Arques Ave.  
Sunnyvale, CA 94088  
(408) 991-2000  
**CIRCLE 593**

**Pixel Semiconductor  
(Cirrus Logic Inc.)**  
3100 W. Warren Ave.  
Fremont, CA 94538  
(510) 623-8300  
**CIRCLE 594**

**Plessey Semiconductors Ltd.**  
1500 Green Hills Rd.  
Scotts Valley, CA 95066  
(408) 439-6074  
**CIRCLE 595**

**Siemens Components Inc.**  
2191 Laurelwood Rd.  
Santa Clara, CA 95054  
(408) 980-4518  
**CIRCLE 596**

**SGS-Thomson  
Microelectronics Inc.**  
MS-750  
1310 Electronics Dr.  
Carrollton, TX 75006  
(214) 466-7024  
**CIRCLE 597**

**Sharp Microelectronics  
Technology Inc.**  
5700 NW Pacific Rim Blvd.  
Camas, WA 98607  
(206) 834-8716  
**CIRCLE 598**

**Silicon and Software  
Systems**  
Ballymoss Rd., Sandyford Industrial Estate  
Dublin, Ireland  
(353-1) 956-5333  
**CIRCLE 599**

**Sony Corp.**  
P.O. Box 6016  
10833 Valley View St.  
Cypress, CA 90603-0016  
(714) 229-4183  
**CIRCLE 600**

**Stanford Telecommunications Inc.**  
2421 Mission College Blvd.  
Santa Clara, CA 95056-0968  
(408) 748-1010  
**CIRCLE 601**

**Star Semiconductor Corp.**  
25 Independence Blvd.  
Warren, NJ 07059  
(908) 647-9400  
**CIRCLE 602**

**Texas Instruments Inc.**  
P.O. Box 1443, MS-737  
Houston, TX 77251-1443  
(713) 274-2320  
**CIRCLE 603**

**TRW LSI Products Inc.**  
4243 Campus Point Ct.  
La Jolla, CA 92121  
(619) 457-1000  
**CIRCLE 604**

**United Technologies  
Microelectronics Center**  
1575 Garden of the Gods Rd.  
Colorado Springs, CO  
80907-3486  
(719) 594-8000  
**CIRCLE 605**

**UVC Corp.**  
16800 Aston St.  
Irvine, CA 92714  
(714) 261-5336  
**CIRCLE 606**

**VLSI Technology Inc.**  
1109 McKay Dr.  
San Jose, CA 95131  
(408) 434-3000  
**CIRCLE 607**

**Weitek Corp.**  
1060 E. Arques Ave.  
Sunnyvale, CA 94086  
(408) 738-8400  
**CIRCLE 608**

**Yamaha Systems  
Technology Div.**  
981 Ridder Park Dr.  
San Jose, CA 95131  
(408) 437-3133  
**CIRCLE 609**

**Zilog Inc.**  
210 Hacienda Ave.  
Campbell, CA 95008  
(408) 370-8000  
**CIRCLE 610**

**Zoran Corp.**  
1705 Wyatt Dr.  
Santa Clara, CA 95054  
(408) 986-1314  
**CIRCLE 611**

**BURR-BROWN**

# The Only Words You Need To Know In DSP

## Easy, Plug-In Solutions

The world of DSP is far from simple. You need a secret code book to wade through its bevy of acronyms, a doctorate in mathematics to create its complex algorithms, and years of signal processing expertise to develop the necessary hardware.

Or you need Burr-Brown. We've developed a line of easy, painless, plug-in solutions that let you concentrate on your application instead of the hairy details.

## From Chips to Systems

- Need a direct interface ADC or DAC for one of today's DSP processor chips?
- Need a DSP processor for your VME or PC platform?
- Need one with high speed, high accuracy data conversion, single channel or multi-channel, or high dynamic range?
- Need an easy way to create and execute DSP algorithms?
- Need an inexpensive and simple approach to analyzing your analog signals?
  - Need a custom solution?

*We have your solution waiting, in most cases, from off-the-shelf.*

## Over 30 Years of Signal Processing

Ask around. We've been making and delivering high performance precision microelectronics for over 30 years to a worldwide customer base. We're known for the highest performing data conversion products for signal processing available, and since 1986, engineers have known us for some of the best DSP tools around.

For more information about our product line or for a copy of our free brochure, call **1-800-548-6132**, contact your local salesperson, or write:

**Burr-Brown Corporation**  
P.O. Box 11400  
Tucson, AZ 85734  
Fax (602) 741-3895

**BURR - BROWN®**  
**BB**

Signal Processing Solutions

CIRCLE 213 FOR U.S. RESPONSE  
CIRCLE 214 FOR RESPONSE OUTSIDE THE U.S.

WE DESIGNED THE BEST  
A/D CONVERTER IN NO TIME AT ALL.  
BUT THEN, WE HAD A 30-YEAR  
HEAD START.

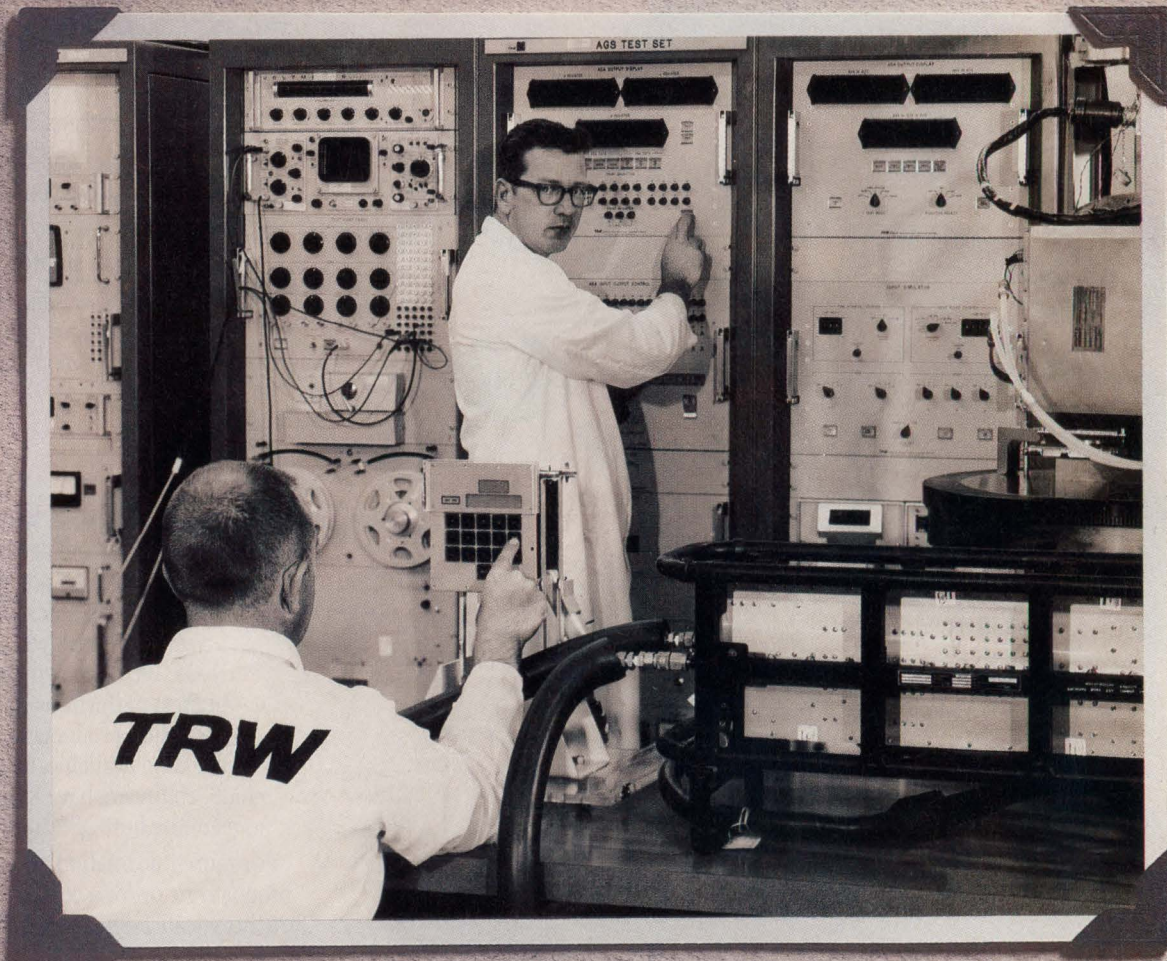



8-bit resolution. 40 Msps. Two-step architecture and CMOS technology that reduces power dissipation to less than 180mW.

All with a significant cost advantage. And all from a single +5 Volt power supply.

That is the TMC1175, developed in only months by TRW LSI Products Inc. But then, that's what you can expect from the industry leader in high-performance A/D converters.

Our years of setting standards have given us the ability to respond quickly to changing needs in the industry, continually improving our line of products in terms of performance and cost. The same dedication to perfection that earned us an Emmy award in 1989 for video technology.

With the TMC1175, video driving amplifiers can be eliminated. The Track-and-Hold circuit is built-in; so is the voltage reference. All digital inputs and three-state outputs are TTL-compatible. And all performance specifications are guaranteed over the -20°C to 75°C temperature range.

All of which makes the TMC1175 excellent for Digital Television designs. Video Digitizing. Image Scanners. Multimedia. And low cost, high speed Data Conversion. It can even be used in PC video board designs.

The TMC1175 is available in 24-pin plastic skinny DIP, 28-lead PLCC and 24-lead plastic SOIC (small outline) suitable for surface mount applications.

And of course, TRW LSI backs you with all the support you need. With field and in-house application engineers. Application notes. And a full line VLSI Data Book.

All with the full spec performance that is synonymous with TRW standards.

Ask for the Data Sheet, applications and other information on the TMC1175 today. You'll agree, it's an A/D converter that meets your standards. From the company that has been setting them for years.

Call or write: TRW LSI Products Inc.,  
P.O. Box 2472, La Jolla, CA 92038  
(619) 457-1000, FAX (619) 455-6314  
**(800) TRW-LSIP** (800) 879-5747

**TRW LSI Products Inc.**

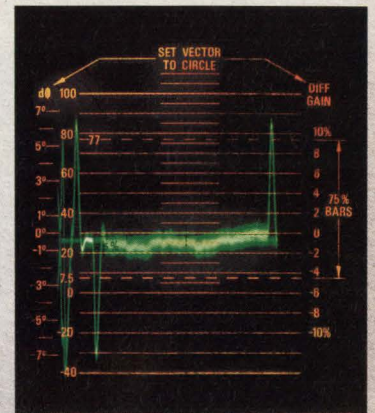

*TMC1175 differential phase*

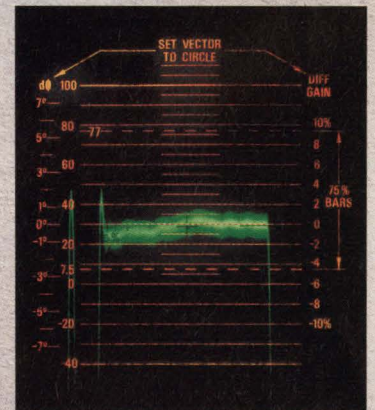

*TMC1175 differential gain*

# STANDARDS SET. STANDARDS TO BE MET.

Anatomy Of A Transit Case.

## WE'VE BUILT A STRONG CASE FOR SAFE SHIPPING FOR OVER 30 YEARS.



Our Shok-Stop transit cases have set the standard of excellence for consistently effective shock mitigation for over three decades. The concertina-like ribbing in the extra high molecular weight polyethylene shell takes on incoming impact from all directions. Inside, the foam cushion absorbs what little shock might be transferred to the contents. Vibrations reaching your sensitive equipment is thereby reduced to virtually nil.

We have over 200 standard sizes to select from, and they all meet or exceed the toughest Mil Specs, including: ATA300-CAT 1, MIL-C-4150, MIL-T-21200. Need unique color or an unusual shape? We even have a custom case department to assist you in developing special cases. Plus, as Shok-Stop continues to win bid after bid, we remain the world's most cost effective case as well.

Give us a call today. Find out for yourself why our time proven Shok-Stop cases have earned an enviable reputation as the number one safe shipper. Case closed.



20850 S. Alameda Street, Long Beach, CA 90810  
(213) 603-1976 FAX (213) 603-1929

CIRCLE 201 FOR U.S. RESPONSE

CIRCLE 202 FOR RESPONSE OUTSIDE THE U.S.

tures to the 16-bit TMS32010 DSP chip to solve some of the same issues that National and Zilog are focusing on in 16- and 8-bit controllers.

Even RISC CPU vendors have found their chips in many signal-processing and graphics applications. The Am29000 family from Advanced Micro Devices, for instance, which has targeted many embedded-control applications, offers a significant number of applications in image pro-

cessing—especially chips like the Am29050 RISC processor with on-chip 32-bit floating-point capability. These applications and chips have begun to blur the line between what is or isn't a DSP chip.

In the world of high-performance DSP applications, designers are moving en masse toward parallel processing as a means to accelerate algorithms and improve application performance. Multiple general-pur-

pose DSP chips are already being applied by several companies in graphics accelerators and multimedia hardware. For example, Silicon Graphics, IBM, and Hewlett-Packard all employ arrays of TMS320C30 floating-point DSP chips as computation accelerators for 3D graphics. AT&T has built a pixel-processing machine out of dozens of its DSP32C floating-point DSP chips. Furthermore, Intel's i860 superscalar processors have also found their way into graphics applications, thanks in part to their high-performance, on-chip floating-point units.

However, most of the current DSP chips were not meant for multiprocessor environments because they typically require some external coordination and control logic. One of the first chips to focus specifically on the multiprocessor environment, the TI TMS320C40, contains many on-chip features, including four serial I/O links and large on-chip memories that suit it to parallel-processing environments.

When designing multiprocessor systems, one of the biggest issues is the software development problem—debugging multiple processors and not having to set up a large rat's nest of in-circuit emulators, cables, logic analyzers, and other test hardware. When developing the 320C40, TI engineers found that by adding a JTAG (Joint Test Advisory Group) standard test port and controller, they could not only control and observe the operation of every chip in a multiprocessor system, but also test each chip and use the port to download control software.

To control the array of DSP chips, the JTAG ports are all interconnected to a parallel debugger card, the XDS 510, which also contains a JTAG controller on one side and a PC-bus interface on the other (Fig. 4). That card then plugs into a PC, and software that runs on the PC controls the card and enables multiple windows to be displayed. Each window provides a view into one of the processors in the array. That promises to drastically reduce the complexity of developing parallel processor systems. Another special block that de-

## DSP TECHNOLOGY TRENDS

signers included on the 320C40s works with the JTAG port on the DSP chip. That block consists of an analysis module that supplies separate on-chip breakpoint comparators for program, data, and DMA accesses; a program discontinuity trace stack; and an event counter for benchmarking and profiling.

Just hardware alone isn't sufficient enough for algorithm development in parallel-processing applications. To solve some of the development problems, Comdisco is developing extensions to its signal-processing workstation to help engineers parallelize DSP algorithms. The Multiprox software will let users "cut apart" code and distribute the functions over multiple processors, and automatically generate each processor's code and insert interprocessor communication links. Further out, Comdisco expects to add more intelligence to the software so that it can automatically partition the code, eliminating manual designer intervention.

Parallel processing at the chip level has also been designed into a number of chips. Several years ago, designers at United Technologies Microelectronics Center created a computation-oriented chip containing three floating-point multipliers and a pair of accumulators so that multiple computations could be done simultaneously. Array Microsystems also produced a high-throughput two-chip set—the a66110 and 210—aimed at fast Fourier transforms and other key signal-processing computations. Systolic chips from ITT Semiconductors (the DataWave processor), NCR, (the GAPP), Oki, and Oxford Computer were released in the late 1980s through 1990, but all suffered from the lack of good software development tools to create or map the algorithms across the array of processing elements. That, in turn, limited their popularity and kept them out of widespread use.

New classes of processor chips geared for high-throughput parallel processing, such as the iWarp processor from Intel, can communicate over eight serial ports for an aggregate transfer speed of 320 Mbytes/s,

somewhat akin to the serial channels on the recently released Inmos T9000 transputer. One iWarp processor performs 20 MFLOPS of single-precision and 10 MFLOPS of double-precision floating-point computations, and has an architecture optimized for fine-grain computing as typically found in real-time signal- and image-processing applications. Combining floating-point and RISC architectures on one chip, designers at Micron Technology created a chip, dubbed the FRISC, that delivers 80 MFLOPS of double-precision computations and can be used in multiprocessor arrays. The first details of the chip were recently unveiled at the IEEE "Hot Chips" Symposium at Stanford University, Stanford, Calif.

One company that hopes to break through the programming barrier to parallel processing is Star Semiconductor, a newcomer to the DSP field. Its entry into the market combines a powerful multiprocessor chip, the SPROC-1000, and a suite of easy to use software development tools (see "Parallel-Processing DSP Chip Delivers Top Speed," p. 43). The tools were designed to let designers take for granted the details of code generation and scheduling that typically consume valuable design time and energy. The chip contains multiple, programmable, general-signal processors that surround a multiported, shared data space and shared program memory. Data-flow managers direct data exchanges among the multiple serial I/O ports, memory, and signal-processing blocks.

In addition to an array of software-development tools, SPROC's designers included a dedicated serial port for the tools on the chip, as well as a software-addressable built-in probe that consists of an 8-bit DAC and a serial output port. Under the control of the SPROC drive software, any internal signal in the implemented system can be accessed for display or measurement. □

## HOW VALUABLE?

HIGHLY	528
MODERATELY	529
SLIGHTLY	530

## CIRCLE

← CIRCLE 145 FOR U.S. RESPONSE

← CIRCLE 146 FOR RESPONSE OUTSIDE THE U.S.

# Looking into a multichip module? Read between the lines and you'll get it.

Small wonder!  
Multichip modules  
deliver faster,  
denser, more reliable  
performance.

Faster processing  
lowers cost  
by 5 to 10 times  
over polymer  
multichip modules.

Smaller vias,  
.005 dia., with  
.003 trace and  
space widths  
and buried  
resistors add  
up to increased  
densities.

Each tape layer  
saves processing  
steps and cuts  
leadtimes.

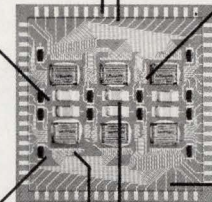

Vias are  
laser-drilled  
to control  
size reduction,  
increase  
density  
and improve  
reliability.

Lamination  
assures  
coverage  
control,  
improves  
trace resistance  
and reduces  
crosstalk.

Improved physical  
and electrical  
properties provide a  
dielectric constant  
approaching  
a K of 4.

Pacific Hybrid  
is ready now  
to put multichip  
modules to work  
for you fast.  
Just call!

10575 SW Cascade Blvd. Portland, OR 97223  
(503) 684-5657 FAX (503) 620-8051

**1-800-622-5574**



**PACIFIC HYBRID**  
MICROELECTRONICS

**We do small miracles.™**

Copyright © 1991 Pacific Hybrid Microelectronics

CIRCLE 165 FOR U.S. RESPONSE  
CIRCLE 166 FOR RESPONSE OUTSIDE THE U.S.

# “Up”

“A 486 chip set in just three months.”  
Arche’s Paul Tien tells how Viewlogic’s strategy made it possible.

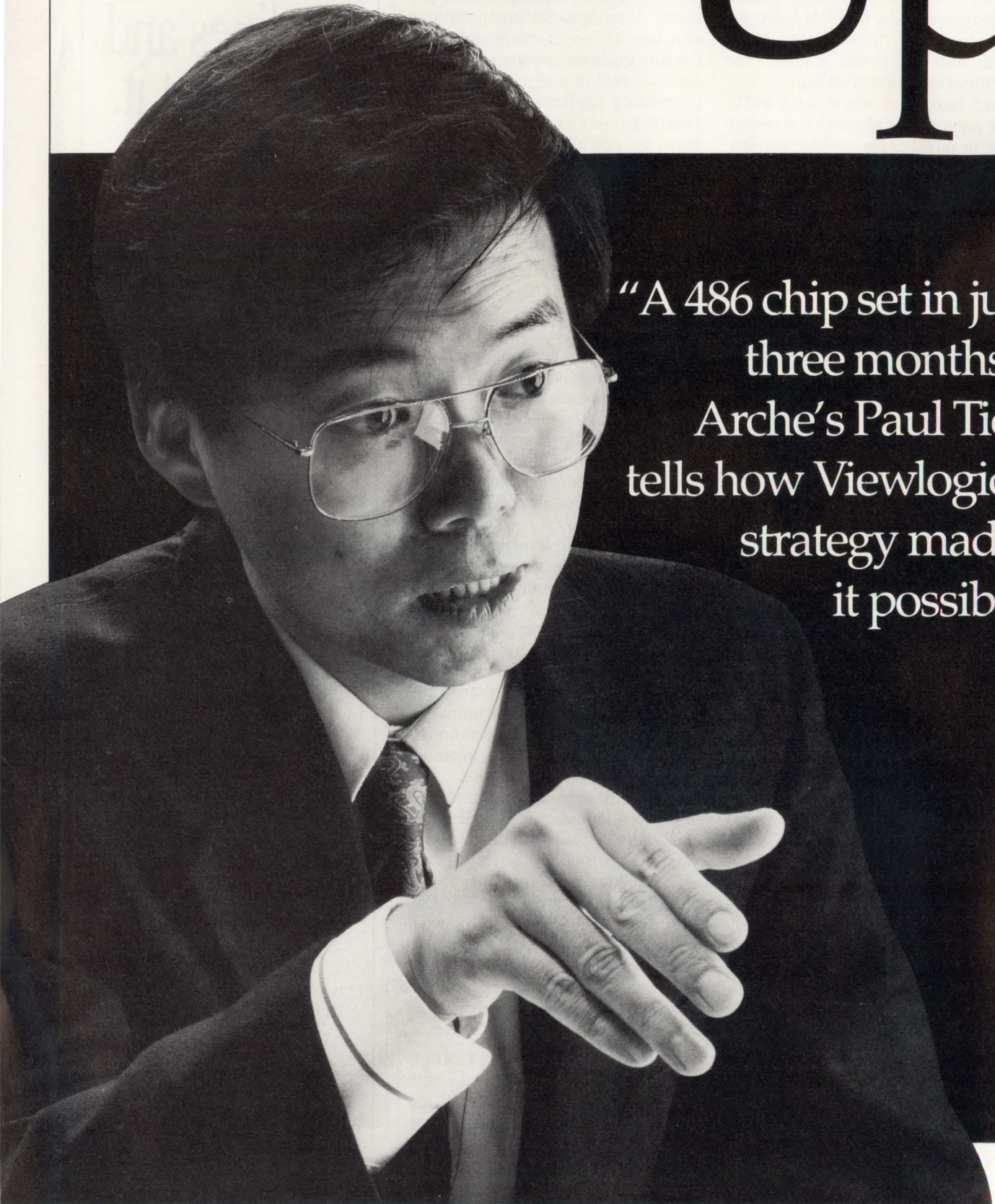

# Front”

As a leading international manufacturer of high performance 386 and 486 PCs, Arche Technologies knows that designing it right up front means a higher quality product and faster time to market.

It's a strategy that fits perfectly with Viewlogic's focus on empowering design engineers. A focus that delivers excellence in high-level VHDL simulation and synthesis for ASIC, IC and system design. And that made all the difference. "We designed our first 386 chip set in only six months. Using the same system simulation methodology, we designed a 486 chip set in just three. Needless to say, I really appreciate the integrated VHDL simulation and synthesis that Viewlogic's Workview offers. In fact, the more projects we do at the higher level offered by VHDL, the more we streamline our design process," says Tien.

Call 800-422-4660, Ext. 200 for our Up Front Solutions Brochure. We'll show you how we've become the leading-edge CAE company by helping people like you do it right up front.

  
**VIEWlogic**<sup>®</sup>  
*Do it right up front*

CIRCLE 255 FOR U.S. RESPONSE

CIRCLE 256 FOR RESPONSE OUTSIDE THE U.S.

# FILTER OUT NOISE WITH NEW DATA ACQUISITION BOARDS



*"Our new DT3831 Series boards reduce noise and maximize accuracy with onboard anti-aliasing filters and Real-Time Error Prevention™."*  
— Fred Molinari, President

#### Superior accuracy and data integrity

- Onboard anti-aliasing filters with software-selectable cutoff frequencies
- Real-Time Error Prevention™  
On-the-fly offset and gain, correction for each combination of input channel, gain and range

#### High performance features

- Up to 250kHz gap-free DMA data transfer
- Simultaneous A/D and D/A
- Eight differential analog input channels
- Two analog output channels
- Two 16-bit counter/timers (Am9513A)
- Onboard data buffer, eight digital I/O lines

#### Complete software support for OEMs and end users

- FREE device driver and subroutine library
- GLOBAL LAB® application software

#### Member of the "Hands-Off" series

- Total software configuration and calibration of all board functions

Quantity pricing available ■ Fast 5 day delivery

Call for FREE catalog

**(508) 481-3700**

In Canada, call (800) 268-0427

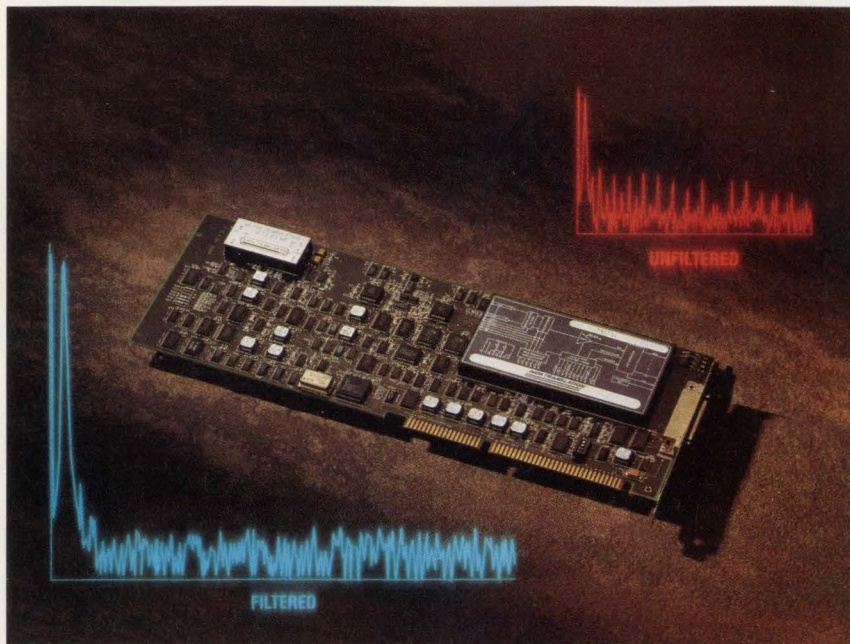

Combat Noise in the Harshest of Environments

CIRCLE 105 FOR U.S. RESPONSE

CIRCLE 106 FOR RESPONSE OUTSIDE THE U.S.

**THE LEADER IN DATA ACQUISITION AND IMAGE PROCESSING**

# DATA TRANSLATION®

World Headquarters: Data Translation, Inc., 100 Locke Drive, Marlboro, MA 01752-1192 USA, (508) 481-3700, Fax (508) 481-8620, Tlx 951646

United Kingdom Headquarters: Data Translation Ltd., The Mulberry Business Park, Wokingham, Berkshire RG11 2QJ, U.K., (734) 793838, Fax (734) 776670, Tlx 94011914

Germany Headquarters: Data Translation GmbH, Im Weilerlen 10, 7120 Bietigheim-Bissingen, Germany 7142-54025, Fax 7142-64042

International Sales Offices: Australia (2) 699-8300; Austria 22-236-7660; Belgium (2) 466-8199; Brazil (11) 240-0598; Canada (416) 625-1907; China (1) 513-7766 x 1222; Denmark 42 274511; Finland (0) 3511800; France (1) 69077802; Greece (1) 361-4300; Hong Kong (5) 448963; India (22) 23-1040; Israel 52-545685; Italy (2) 82470.1; Japan (3) 502-5550, (3) 5379-1971; Korea (2) 718-9521; Malaysia 3-2486788; Netherlands (70) 399-6360; New Zealand (9) 415-8362; Norway (2) 53 12 50; Poland (22) 580701; Portugal (1) 7934834; Singapore 338-1300; South Africa (12) 803-7680/93; Spain (1) 555-8112; Sweden (8) 761 78 20; Switzerland (1) 386-8686; Taiwan (2) 3039836

GLOBAL LAB and Data Translation are registered trademarks of Data Translation, Inc. Real-Time Error Prevention patent pending. All other trademarks and registered trademarks are the property of their respective holders.

# CURB EMI BY ESTIMATING CABLE RADIATION

MEASURING COMMON-MODE CABLE CURRENTS GIVES YOU AN IDEA WHETHER YOUR SYSTEM CAN PASS EMI TESTS.

SCOTT ROLESON

Hewlett-Packard Co.,  
16399 W. Bernardo Dr.,  
San Diego, CA 92127; (619) 592-4809.

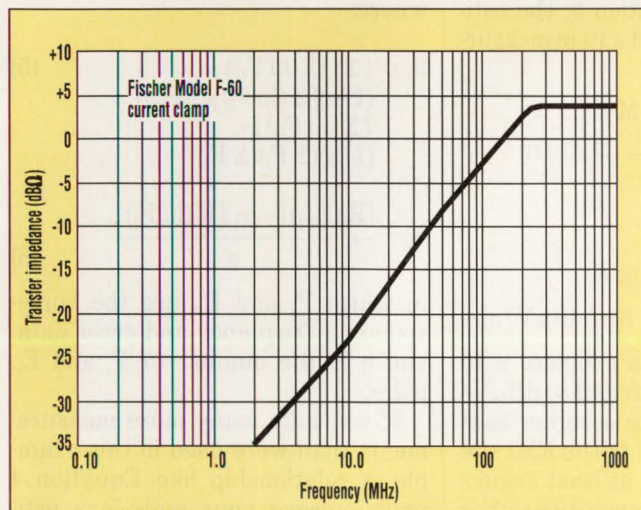

**1. A CURRENT CLAMP'S** transfer function relates a measured voltage to the current flowing in the conductors surrounded by the clamp. The transfer function is often specified graphically in decibels relative to one ohm.

**A**s many designers have learned the hard way, electromagnetic interference (EMI) problems often crop up when a design's near completion. Often, the major contributors to EMI problems are radiated emissions from cables carrying digital data. The cables may be internal, or they may connect separate components of a computer system. To make matters worse, it's very difficult for designers to predict whether these emissions will cause the product to fail its final radiated emissions test. At this point, a solution may be costly and could delay a product's introduction.

A relatively simple benchtop measurement, however, enables designers to estimate worst-case radiated emissions. Although the actual far-field emissions will likely differ significantly from this estimate, the technique can predict possible EMI problems early in the development process. And it's always better to have a solution in reserve, rather than trying to remedy the problem late in a tight development schedule.

The procedure uses a current clamp and a spectrum analyzer to measure the common-mode RF currents on the suspect cable. Then the cable is modeled as an ideal dipole antenna, for which the designer can easily calculate the electric field that might result in an open-area test site. Although this estimate may have significant errors, it's fast and easy and can alert designers to possible problems.

The first step is to measure the RF current on the cable, which you can easily accomplish with an appropriate current clamp. A current clamp is a device with a transfer function that relates a measured voltage to the net current flowing through the conductors in the center of the clamp. A receiver or spectrum analyzer connected to the clamp's output measures the voltage. Because the receiver or analyzer usually has a 50-Ω input impedance, the clamp's transfer impedance is:

The first step is to measure the RF current on the cable, which you can easily accomplish with an appropriate current clamp. A current clamp is a device with a transfer function that relates a measured voltage to the net current flowing through the conductors in the center of the clamp. A receiver or spectrum analyzer connected to the clamp's output measures the voltage. Because the receiver or analyzer usually has a 50-Ω input impedance, the clamp's transfer impedance is:

The first step is to measure the RF current on the cable, which you can easily accomplish with an appropriate current clamp. A current clamp is a device with a transfer function that relates a measured voltage to the net current flowing through the conductors in the center of the clamp. A receiver or spectrum analyzer connected to the clamp's output measures the voltage. Because the receiver or analyzer usually has a 50-Ω input impedance, the clamp's transfer impedance is:

$$Z_t = V_o / I_c \quad (1)$$

where  $V_o$  = the measured output voltage for a 50-Ω termination, and  $I_c$  = the current passing through the center of the clamp. Current-clamp manufacturers may specify the transfer function in graphical form, with the transfer impedance expressed in decibels relative to one ohm (Fig. 1).

Next, you can model the cable as an ideal dipole carrying the measured current. Equations for the electric field at some distance from a dipole in free space are presented in a number of books.<sup>1,2</sup> Because the designer wants to know the field's magnitude when the dipole is oriented for maximum radiation in the direction of the receiving antenna (that is, the worst case), an appropriate equation is:

$$E_{\max} = (2\pi \times 10^{-7}) \frac{f I_o L_e}{r} \quad (2)$$

# ESTIMATE AND CORRECT EMI

where  $E_{\max}$  = the maximum electric field in volts/meter,  $f$  = the frequency in hertz,  $I_o$  = the RF current in amps,  $L_e$  = the effective length in meters, and  $r$  = the distance to the measuring antenna in meters.

The effective length is the length of an equivalent dipole with a constant current distribution. When estimating the worst case EMI, the safest approach is to assume that the data cable's effective length equals its physical length. In some cases, however, a shorter length might render a better estimate.

For example, an ideal dipole will have a triangular current distribution if the dipole is electrically short. Short means the antenna's overall length is small compared to the wavelength of interest. The physical length must be one-tenth of a wavelength, or less, usually. In this case, the effective length is exactly half the physical length. That means the dipole radiates like a dipole half its length but with uniform current. Data cables may also behave in this manner.

## CREATING A SHORT DIPOLE

Short dipoles with nearly uniform current distributions can be built by adding capacitive loading to each end. The load usually takes the form of a circular end-plate or wire array perpendicular to the dipole. In a data cable, the assemblies connected to each end can act as capacitive loads for the dipole-like cable. Therefore, the current in a short data cable may be equally distributed along the cable's length, so that the effective length is roughly equal to the cable's physical length.

To conform to regulations for commercial EMI tests, Equation 2 must be multiplied by two. The reason is that such tests are done over large ground planes, with the receiving antenna height adjusted to maximize each received signal. As a result, the EMI that travels directly to the receiving antenna is added constructively to the reflection from the ground plane.

Also, for convenience, the frequency can be expressed in megahertz and the current in microam-

peres (or the clamp output voltage,  $V_c$ , in microvolts). Because these changes complement each other, no conversion factor is needed. However, it's also more convenient to calculate the field in microvolts/meter, so Equation 2 should be multiplied by  $10^6$ . Combining these changes with Equation 1, the equation for the worst-case electric field in microvolts/meter becomes:

$$E_{\max} = \frac{1.26f V_c L_e}{Z_t r} \quad (3)$$

This technique was demonstrated on a 0.9-m-long digital cable connecting a PC to a peripheral device. The computer was operated in a typical, but repetitive, manner to minimize emission variations. The current clamp was placed around the cable (Fig. 2). For increased sensitivity, the clamp's output went through a small broadband amplifier (an HP 10855A) before entering the spectrum analyzer (an HP 8591A). The measurement used video averaging to approximate the averaging that occurs in final EMI open-site tests.

One of the measured signals had an amplitude of 30.4 dB $\mu$ V at 203.7 MHz. Subtracting the amplifier's 22-dB gain from that level gives the current clamp output, 8.4 dB $\mu$ V or 2.63  $\mu$ V. The clamp's transfer impedance at this frequency is about 3 dB $\Omega$ , or 1.41  $\Omega$ . Using Equation 3, the estimated electric field at a 10-m measuring distance is:

$$E_{\max} = [(1.26) (203.7 \text{ Mhz}) (2.63 \mu\text{V}) (0.9 \text{ m})] \div [(1.41 \Omega) (10 \text{ m})] \\ = 43.1 \mu\text{V/m}$$

Expressed in dB $\mu$ , this is

$$20\text{Log}(43.1 \mu\text{V/m}) = 32.7 \text{ dB}\mu\text{V/m}.$$

By comparing this estimate with the CISPR Class B limit of 30 dB $\mu$ V/m at 203.7 MHz, the designer sees that the product may fail its EMI site tests.<sup>3</sup> The estimate at least argues for contingency preparations. For example, a shielded cable or ferrite devices that reduce RF currents could be acquired in case the more precise EMI site tests later show a

problem. These precautions could save lots of time.

To expand on this example, 15 strong currents on various cables were measured using the same system. The estimated electric fields were then calculated using a general-purpose spreadsheet. For the most part, the estimates, plotted along with the CISPR Class B limit, were higher than actual open-area test-site (OATS) measurements (Fig. 3). So, although the estimates are significantly off in some cases, the errors are generally on the conservative side.

## LOOKING FOR PATTERNS

A plot of the errors (the estimated emissions minus the measured emissions) shows that a pattern seems to exist (Fig. 4). Therefore, some curve fitting was tried in an attempt to develop simple equations that could define the relationship.

A logarithmic equation seemed to work best, but the data scattering makes this a very rough fit. The curve fitting started with the equation for a simple least-squares fit to a straight-line equation.<sup>4</sup> The natural log of the frequency,  $F$ , was substituted for  $x$  in this equation, which then became:

$$E_r = b_o - b_1 (\ln F) \quad (4)$$

where:

$$b_1 = \frac{\{\sum [E_{ri}(\ln F_i)] - (1/n)[\sum (\ln F_i)](\sum E_{ri})\}}{\{\sum [\ln F_i]^2 - (1/n)(\sum F_i)(\sum F_i)\}} \quad (5)$$

$$b_o = \frac{[R(E_{ri})] - b_1 [R(\ln F_i)]}{n} \quad (6)$$

in which  $F_i$  and  $E_{ri}$  are the corresponding frequency and error data, and  $n$  is the number of  $F_i$  and  $E_{ri}$  pairs.

If you take many more measurements than were used in this example, a relationship like Equation 4 may improve your emissions estimates. By fitting the errors to a suitable equation, you can calculate a correction equation that can be applied to estimates. This should narrow the



# Risky Business



In today's competitive business climate, product development is a perilous journey. One slip can mean lost opportunity... or worse. You've got to plan intelligently, execute on time, and use the best available technology. If you don't, your competitors undoubtedly will.

Why put up with risks and shortcomings associated with obsolete power technologies... bulky, one-of-a-kind designs; program delays; agency approval cycles; last minute surprises; and unproven field reliability. Vicor's power component approach has been proven by thousands of users to be the fastest and most predictable path to successful power system development. And Vicor's complete line of "plug and play" power system building blocks offer unprecedented design flexibility and result in smaller, cooler, more cost-effective products.

Tired of power development cliffhangers? The solution is right at your fingertips... just give us a call.



*Component Solutions For Your Power System*



23 Frontage Road Andover, MA 01810  
TEL: (508) 470-2900 • FAX: (508) 475-6715

CIRCLE 205 FOR U.S. RESPONSE

CIRCLE 206 FOR RESPONSE OUTSIDE THE U.S.

# ESTIMATE AND CORRECT EMI

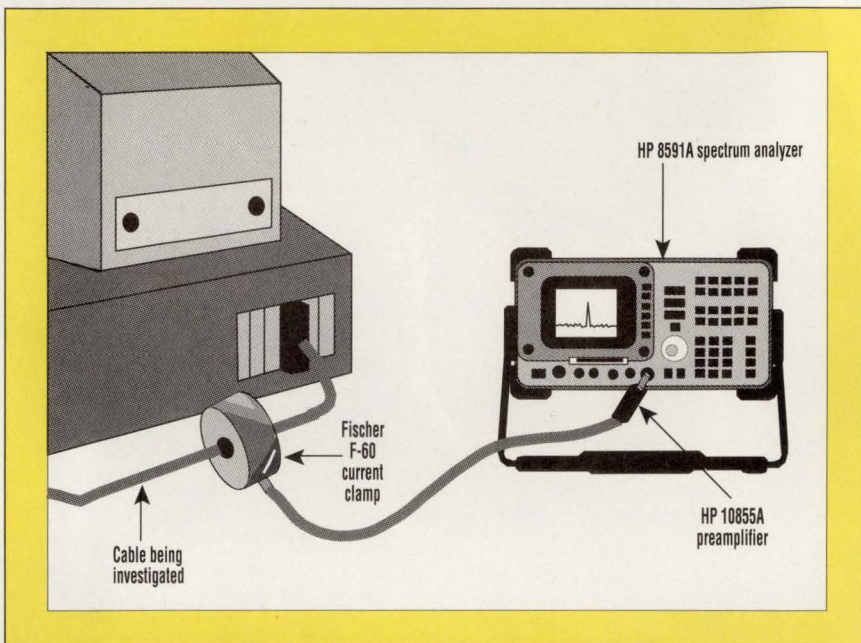

**2. IN THIS EXAMPLE TEST SETUP**, the current in a cable linking a personal computer to a peripheral device is measured by a current clamp. The computer was operated in a typical, but repetitive, manner to minimize variations in emissions.

gap between the estimates and the open-site results. The basis for this assertion is certainly circumstantial, but the purpose here is simply to make an educated guess.

If you determine that a cable in your system or device may fail an EMI site test, there are several things you can do, or prepare to do, to solve the problem. Equations 2 and 3 show that the only parameters you can really control are the cable length and RF current on the cable. If you can shorten the cable, by all means do it. But a big change is required to make much difference. For example, cutting the cable length in half will reduce the field by only half, or 6 dB.

You're far more likely to make a significant improvement by reducing the RF current. The most cost-effective tack is to reduce the current at the source as much as possible. The first questions to ask are: Where does this current come from, and why is it there now? Then you can look at the cable for ways to reduce its current.

The current's source will very likely be on a pc board filled with ICs and other components. If the EMI is a

harmonic of a clock frequency, look for ways to slow the offending clock's rise and fall times to only what the system needs to function. A resistor in series with the clock output will combine with the clock line's distributed capacitance to form an RC low-pass filter to the ground plane. If the capacitance is too small, you may have to add a capacitor from the resistor to ground. Another device that works well is a ferrite bead on a wire, instead of the resistor. A little experimentation is needed to find the right ferrite device.

Even if the offending clock drives a microprocessor that needs fast edges, you should consider whether the rest of the circuit needs the same fast edges. If

not, you can put the clock (or the clock crystal, if the clock circuit is in the microprocessor) and the microprocessor close together on the pc board, then send a slower version of the clock to other parts of the circuit. This solution also minimizes EMI generated by the current loop that connects the clock and microprocessor, because the loop area will be as small as possible.

## CHOOSE SLOWER GATES

The distributed clock could be slowed by choosing gates in a slower technology. By selectively changing to devices that have the same functions and pin assignments, but are in a slower digital IC family, you can slow down the clock without increasing parts count.

You may want to save money by designing the pc board to have only two layers. But it can be very difficult to create an effective grounding system on a two-layer board. If the board can't have a separate, dedicated ground plane, a good alternative is a gridded ground<sup>5</sup>. This technique uses whatever space is available to form a mesh-like ground plane on a two-layer board. Grounded nodes are multiply-interconnected by traces of whatever size will fit, intertwined on both layers between signal and power traces.

For that matter, why not have a

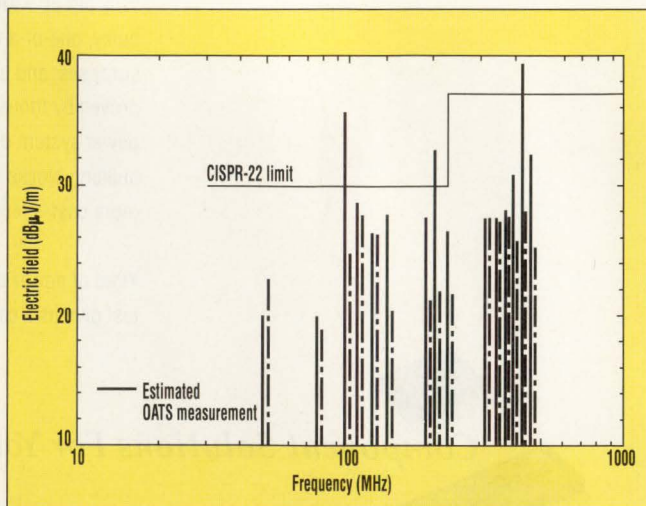

**3. ESTIMATES OF ELECTRIC fields** emitted by various tested cables generally were higher than the actual fields measured in open-area test-site measurements.



**In all the world,  
there's only one  
place to get  
RS232 & RS422  
line drivers &  
receivers on  
ONE chip.**

A single multi-channel driver/receiver IC that provides software-selectable RS232 and RS422 interfacing. Both operating modes are fully EIA standards-compatible. A built-in software-controlled loopback test function allows for system testing with no additional parts.

The Sipex SP301 and SP302 RS232/422 Line Driver/Receiver products do all this and more.

- Software-selectable RS232 AND RS422
- Built-in loopback test function
- Significant pc real estate reduction
- 28-pin, surface mount packaging
- Advanced low power, BiCMOS construction
- Available from stock

**Call. What in the world are you waiting for?**



**Sipex**  
Corporation

SIGNAL PROCESSING EXCELLENCE

22 Linnell Circle • Billerica, MA 01821 • (508) 667-8700 • FAX: (508) 670-9001

CIRCLE 187 FOR U.S. RESPONSE

CIRCLE 188 FOR RESPONSE OUTSIDE THE U.S.

# ESTIMATE AND CORRECT EMI

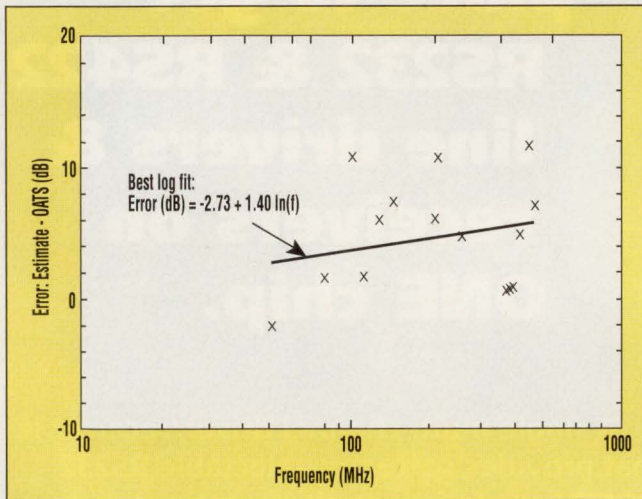

**4. THE ERRORS IN** the 15 example measurements in Figure 4 were subjected to curve-fitting techniques. This was done to try to develop a simple equation that would define the relationship between the estimates and the actual emissions.

multilayer version of the pc board ready in case it's needed? It's better to prepare a multilayer board early in the development process and then not use it, rather than find out late in the program that the design won't pass EMI tests without one.

After you've done everything possible to reduce the source of the EMI current, you can try to minimize it on the offending cable. If the cable isn't shielded, that might be a good first step. If it's already shielded, the problem may be a poor shield termination or a noisy ground driving the cable shield.

Cable shields are most effective when they completely enclose the cable. Braided shields work well, but holes in the weave limit their coverage to something less than 100%. Foil shields offer much better coverage, except that the joint where the foil edges overlap can form one long slot if the overlap isn't properly designed. Compound shields of braid over foil exploit the best properties of each. If such shields are properly designed, the foil provides nearly 100% coverage, and the braid shorts the foil seam.

However, you must be very careful how you terminate the cable shield at each end. Shielded connector housings that securely attach to the shield completely around the ca-

ble should be employed. These types of housings effectively flare a continuous shield to the connector shell, where the housings again must be securely attached to the shell. Avoid pig-tails (short-wire shield-to-ground connections) if possible, because they can compromise most of the cable's shielding effectiveness and increase crosstalk.

Another key factor is to choose galvanically compatible metals. Dissimilar metals will corrode at their junction if their galvanic potentials are too far apart. A good first choice is tin plating. Tin is in the middle of the galvanic table, and its naturally occurring surface oxide breaks easily under pressure.

If you've properly shielded the cable and the EMI common-mode current is still too high, the cable may be attached to a connector with a noisy shell. That is, the connector's shell may not be at ground or at zero potential at the EMI frequency. An example might be a connector shell grounded to the pc board that the shell is attached to. The board ground may be at some RF potential other than zero. A better procedure is to securely ground the connector shell independently to the cleanest ground point available. If the pc board resides in a metal box, the box is probably the cleanest ground.

Another solution might be to attach a ferrite device around the cable to choke the EMI currents. Ferrites come in many shapes and sizes, including toroids or two-piece half cylinders in plastic holders that snap together over cables. These latter devices are frequently used on video cables for computer displays.

Ferrites, however, aren't an ideal

permanent solution because they deal with the symptoms rather than the causes of EMI. Ferrites also break easily and must be protected in some way. Consequently, you should probably use a cable-mounted ferrite only as a last resort.

But adding a ferrite can be a useful experiment. If placing the device around the cable changes the total emission amplitude seen at a distance, you know that currents on the cable were significant. If the emission drops, the cable is probably the dominant radiator. If the emission rises, chances are another radiator exists. The second radiator just happens to cancel some of the emission from the cable with the added ferrite. In this case, leave the ferrite in place, at least temporarily, and go hunting for the other radiator. □

## References:

- <sup>1</sup>John D. Kraus and Keith R. Carver, *Electromagnetics*, Second Edition, (New York: McGraw-Hill, 1973), 613.
- <sup>2</sup>Ramo, Whinnery, and Van Duzer, *Fields and waves in communication electronics*, (New York: John Wiley & Sons, 1965), 644.
- <sup>3</sup>*Limits and methods of measurement of radio interference characteristics of information technology equipment*, Publication 22 of the Comite International Special des Perturbations Radioelectriques, 1985.
- <sup>4</sup>William Volk, *Engineering statistics with a programmable calculator*, (New York: McGraw-Hill, 1982), 141-142 and 147-149.
- <sup>5</sup>Henry W. Ott, *Noise-reduction techniques in electronic systems*, Second Edition, (New York: John Wiley & Sons, 1988), 283-285.

Scott Roleson, an electromagnetic compatibility engineer with the Hewlett-Packard Co., San Diego, Calif., received a BSEE from Arizona State University, Tempe, and an MSEE from the University of Arizona, Tucson.

HOW VALUABLE?	CIRCLE
HIGHLY	541
MODERATELY	542
SLIGHTLY	543

# Discover the one source of power guaranteed to stay hot.



Stars cool. Volcanos fizzle. Even suns burn out. But the IBM RISC System/6000™ family of POWERstations and POWERservers only gets hotter. Today's performance ranges from 9 to 25 MFLOPS and from 33 to 72 SPECmarks. At prices that won't fry your budget.

	Hardware Price	MFLOPS	SPECmarks™
POWERserver 550	\$62,000	25.2	72.2
SPARCserver™ 470	\$77,800	3.8	19.4
DECsystem™ 5500	\$74,700	4	21.5

**An operating system that sizzles.** The RISC System/6000 family operates on AIX®, IBM's enhanced open standards version of the UNIX® operating system. AIX runs across the broadest range of platforms in the industry, and supports all major industry

standards and programming languages.

The RISC System/6000 family already runs over 3,500 applications in mechanical design, visualization, software engineering, accounting, retail store management and many more.

**IBM support: an eternal flame.** There's never been anything lukewarm about IBM's commitment to its customers. With the RISC System/6000, you get service 24 hours a day, 365 days a year, worldwide.

To find out more, contact your IBM marketing representative or Business Partner. For literature call 1 800 IBM-6676, ext. 845. Sorry, marshmallows not included.



**For the Power Seeker.**

MFLOPS are LINPACK double-precision where n=100. AIX XL FORTRAN Version 2.1 and AIX XL C Version 1.1 compilers were used for these tests. SPECmark is a geometric mean of the ten SPECmark tests. All prices current at publication. IBM and AIX are registered trademarks and RISC System/6000 is a trademark of International Business Machines Corporation. UNIX is a registered trademark of UNIX Systems Laboratories. SPARCserver is a trademark of Sun Microsystems, Inc. DECsystem is a trademark of Digital Equipment Corporation. SPECmark is a trademark of Standard Performance Evaluation Corporation. HAGAR THE HORRIBLE Character(s) ©1991 King Features Syndicate, Inc. ©1991 IBM Corp.

**IBM®**

# TOUGHER SBL MIXERS

25KHz to 2000MHz  
from \$4.50

**ULTRA-REL™  
MIXERS**  
5-YR. GUARANTEE \*

Our tough SBL-mixers just got tougher, by including Mini-Circuits' exclusive Ultra-Rel diodes that can endure 160 hours of test at a scorching 300°C. Rugged, more reliable mixers in your systems lower production and test costs and increase systems reliability.

Over the past fifteen years, millions of SBL-units were installed in formidable industrial and commercial applications. Under severe operating conditions, they have earned the reputation as the world's most widely accepted mixers, based on quality, consistent performance in the field, and lowest cost.

In addition to the Ultra-Rel diodes, each SBL contains components that can withstand the strenuous shock and vibration requirements of MIL-STD-28837 along with more than 200 cycles of thermal shock extending from -55 to +100°C. Every Ultra-Rel™ SBL-mixer carries a five-year guarantee.

Unprecedented 4.5 sigma unit-to-unit repeatability is also guaranteed, meaning units ordered today and next year will provide performance identical to those delivered last year.

Tougher SBL-mixers, spanning 25KHz to 2000MHz, with +7dBm, +10dBm, and +13dBm LO models, priced from \$4.50 (10 qty) are available only from Mini-Circuits. Don't settle for a substitute or equivalent... insist on Ultra-Rel™ SBLs.

finding new ways...  
setting higher standards

**Mini-Circuits**

P.O. Box 350166, Brooklyn, New York 11235-0003 (718) 934-4500 Fax (718) 332-4661 Telexes: 6852844 or 620156

CIRCLE 157 FOR U.S. RESPONSE

CIRCLE 158 FOR RESPONSE OUTSIDE THE U.S.

F143 REV. ORIG.

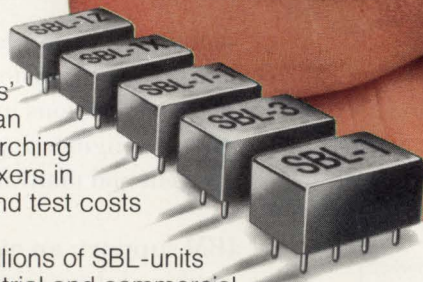

#### SBL SPECIFICATIONS (typ.)

Model	Frequency (MHz)	Conv. Loss (dB)	Isolation (dB)		LO Level (dBm)	Price, \$ ea. (10 qty)
			L-R	L-I		
SBL-1	1-500	5.5	45	40	+7	4.50
• SBL-1X	10-1000	6.0	40	40	+7	6.25
SBL-1Z	10-1000	6.5	35	25	+7	7.25
SBL-1-1	0.1-400	5.5	35	40	+7	7.25
SBL-3	0.025-200	5.5	45	40	+7	7.25
• SBL-11	5-2000	7.0	35	30	+7	18.75
SBL-1LH	2-500	5.8	68	45	+10	5.50
SBL-1-1LH	0.2-400	5.2	64	52	+10	8.25
• SBL-1XLH	10-1000	6.0	40	55	+10	7.25
SBL-2LH	5-1000	5.9	61	54	+10	8.25
SBL-3LH	0.07-250	4.9	60	53	+10	8.25
• SBL-11LH	5-2000	7.0	45	30	+10	19.75
SBL-1MH	1-500	5.5	45	40	+13	9.80
SBL-1ZMH	2-1100	6.5	40	25	+13	11.70

#### \*ULTRA-REL™ MIXERS 5 yr. Guarantee

with extra long life due to unique HP monolithic diode construction, 300°C high temp. storage, 1000 cycles thermal shock, vibration, acceleration, and mechanical shock exceeding MIL requirements.

**CIRCLE**  
**521 USE OP AMPS WITH TUNED CIRCUITS**

JOE CHAMBERLAIN

AJC Design, 72, The Lawns, Field End, Hemel Hempstead, Hertfordshire HP1 2TD England; 0442 241 470.

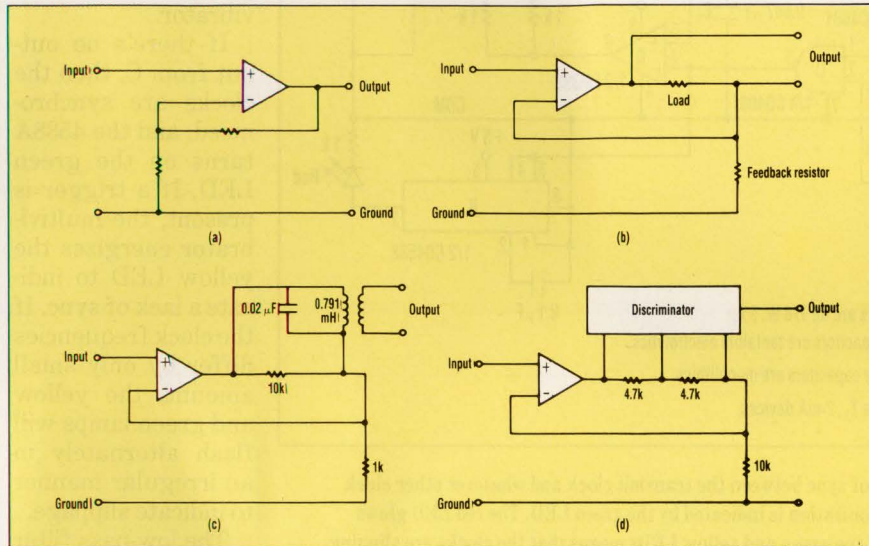

**THE CONVENTIONAL VOLTAGE-FEEDBACK** op-amp circuit isn't suitable for driving parallel-tuned circuits because of its low output impedance (a). A higher output impedance is possible with a current-feedback amplifier configuration (b). The tuned amplifier can be coupled to any desired load using transformer coupling (c). The last configuration is used to drive a frequency discriminator (d).

In certain applications, inductor-capacitor tuned circuits offer more flexibility than active-filter or digital techniques. The conventional voltage-feedback op amp, however, isn't suitable for driving parallel-tuned circuits due to its

low output impedance (see the figure, a). By reconfiguring the circuit, it's possible to produce an amplifier with a high output impedance (see the figure, b). The op amp's output then more closely approximates a current source and can drive a paral-

lel-tuned circuit in much the same fashion as a grounded-emitter transistor amplifier stage. The advantages of the configuration are maintained, with the only problem being that the output isn't referred to ground. However, by making the inductor of the tuned circuit a transformer, the output can be coupled to any desired load—floating or grounded (see the figure, c).

For the values shown in the figure, part c, the stage's gain at resonance is 19.95 dB, the resonance frequency is 40 kHz, and the Q factor is 50. The exact type of amplifier chosen isn't crucial, but it must maintain its gain out to frequencies about an order of magnitude greater than those to which the parallel L-C circuit is tuned. To ensure compliance with that condition, an LF351 was used in the development circuit.

The stage's approximate gain at resonance is determined by the ratio of the load impedance to the current-feedback resistor. With an op amp having a high open-loop gain and a coil possessing a high Q factor, a voltage gain of nearly 20 dB (10:1) is possible for the component values shown in the figure, part c. The amplifier has proven to be stable and easy to link with other circuits, and has performed as predicted by the preliminary calculations.

With a slight modification, the circuit can be used to drive a frequency discriminator built with transformer-coupled tuned circuits (see the figure, d). □

**CIRCLE**  
**522 HANDY TESTER CHECKS CLOCK SYNC**

CHARLES HARTLEY

P.O. Box 614, San Carlos, CA 94070; (415) 364-3367.

Problems in high-speed synchronous data-communications systems often result from poor synchronization between send and receive clocks. In a multiplexed full-duplex system, each channel has its assigned time slot, so that even a small amount of slippage

between the clocks can garble communication. In troubleshooting such systems, it's helpful from the outset to determine whether the trouble does involve clock synchronization.

To help with that determination, this compact tester, which is built on an RS-232 breakout adapter, instant-

ly indicates whether the clocks are in sync, out of sync, or slipping. It also reveals whether either of them is missing. The unit is small, simple, and inexpensive, making it particularly useful for field service applications, for which an oscilloscope might be too large, heavy, or costly. It's been used at up to 128 kHz with no problems.

The tester is powered by the +12-V accessory pin (pin 9) on the DB25 RS-232 connector, through a 78L05 low-power regulator, dropping the voltage to 5 V.

Pin 15 of the connector supplies

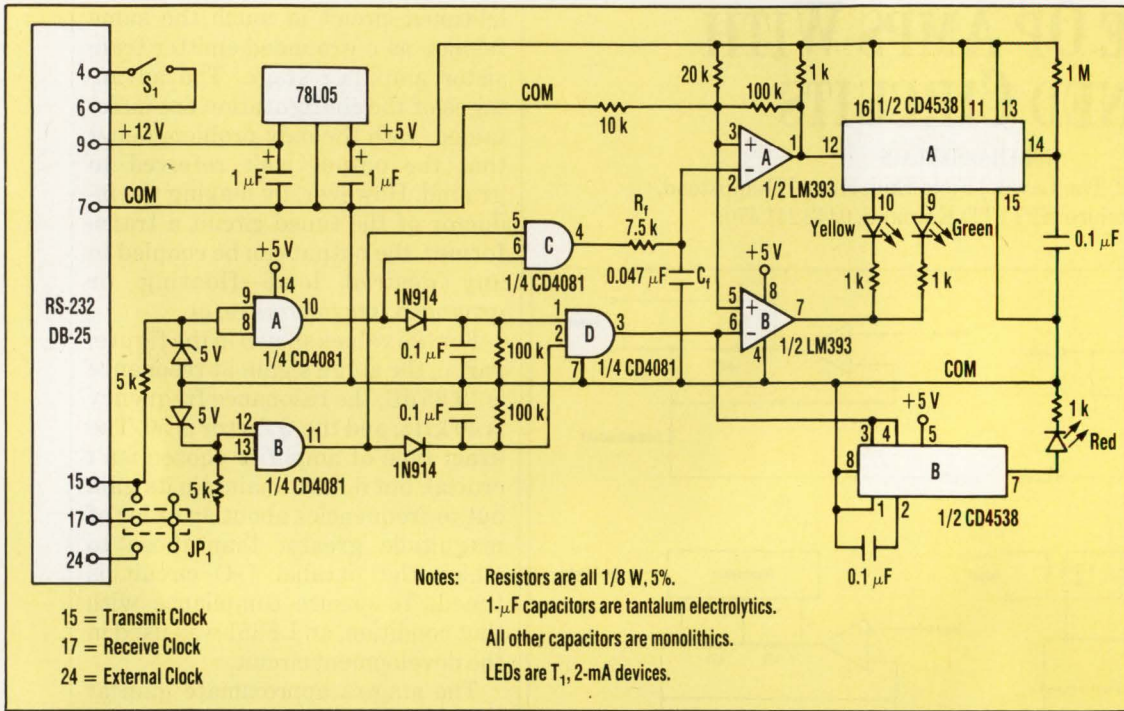

Gate C detects the frequency difference between the clocks and provides a low-frequency signal, filtered by  $R_f$  and  $C_f$ , to comparator LM393A to trigger the 4538A multivibrator.

If there's no output from C, then the clocks are synchronized, and the 4538A turns on the green LED. If a trigger is present, the multivibrator energizes the yellow LED to indicate a lack of sync. If the clock frequencies differ by only small amount, the yellow and green lamps will flash alternately in an irregular manner to indicate slippage.

The low-pass filter formed by resistor  $R_f$  and capacitor  $C_f$  has

a cut-off frequency below 400 Hz, and multivibrator 4538A has a frequency of just 10 Hz, so the circuit will not respond to large frequency differences. That's no great limitation, however; its purpose is to detect frequency errors of a few hertz and slippage of a few tenths of a hertz. □

**THE YELLOW LED** indicates the lack of sync between the transmit clock and whatever other clock signal is selected by jumper  $JP_1$ . Proper synchronization is indicated by the green LED. The red LED glows when either clock isn't present. A flickering of the green and yellow LEDs means that the clocks are slipping with respect to each other—that their frequencies differ by a tenth of a hertz or so.

the transmit clock, which is used as a reference (see the figure). A shorting jumper gives the user a choice for the second clock signal: pin 17 (the receive clock), pin 24 (an external clock), or pin 15 (the transmit clock to test the tester).

The clock signals are buffered by

gates A and B, and then detected by gates C and D—all of which make up a 4081 quad IC. Gate D detects the presence of the clocks, turning on the red LED if either of them is missing, and making it possible to operate the green and yellow LEDs otherwise.

## CIRCLE 523 VOLTAGE REFERENCE HAS ADJUSTABLE TC

JOHN DUNN

181 Marion Ave., Merrick, NY 11566; (516) 378-2149.

A major contributor to gray hair among electrical engineers must be components with pronounced temperature sensitivity. In many cases, those temperature sensitivities can be canceled out by the circuit presented here—a voltage reference whose temperature coefficient (TC) can be adjusted as the situation requires (see the figure). Changing the loca-

tions of  $R_2$  and  $IC_3$  in the figure switches the TC from positive (a) to negative (b).

Key to the voltage reference's operation is  $IC_3$ , a temperature-dependent current source with a nominal TC of  $1 \mu A$  per degree Kelvin. If its current is  $I_s$ , the voltage output of the reference is:

$$V_{REF} = 5 V \times [R_2 / (R_1 + R_2)] + I_s \times$$

$$[R_1 R_2 / (R_1 + R_2)]$$

for positive TCs, and

$$V_{REF} = 5 V \times [R_2 / (R_1 + R_2)] + 10 V \times [R_1 / (R_1 + R_2)] - I_s \times [R_1 R_2 / (R_1 + R_2)]$$

when the TC is negative.

Taking the partial derivative of voltage with respect to temperature, it can readily be seen that the TC of the circuit is:

$$\pm [R_2 R_2 / (R_1 + R_2)] \times 1 \mu A / ^\circ K$$

which is a simple function of  $R_1$  and  $R_2$ .

Tailoring the reference to a specific application is a simple four-step process:



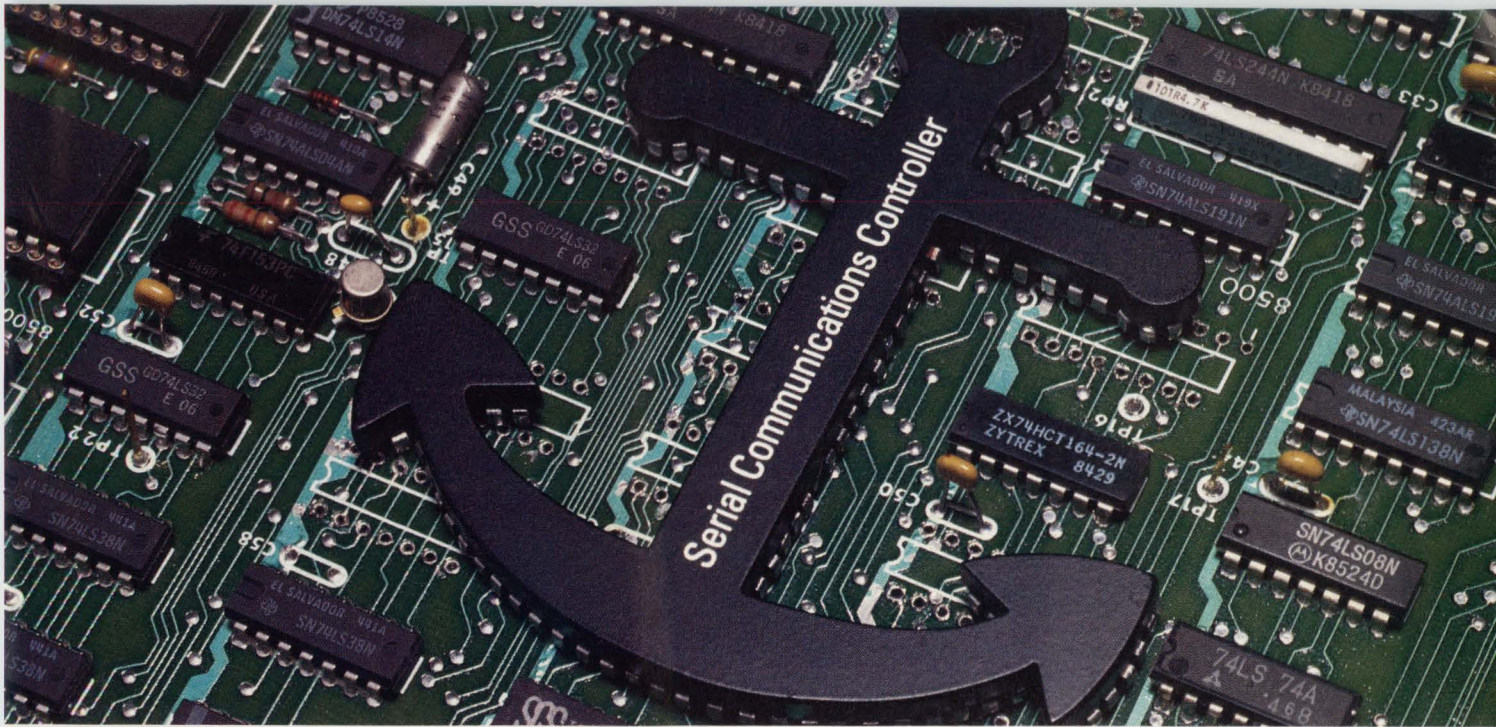

# What other companies' datacom controllers look like to your CPU.

The CPU overhead imposed by standard datacom controllers can be a drag on your system performance, and on your development efforts.

Now there's a more intelligent solution. The Cirrus Logic CL-CD2400 single-chip datacom controller can send and receive complete packets with no host supervision. This gives you up to seven times more system

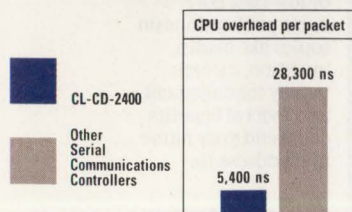
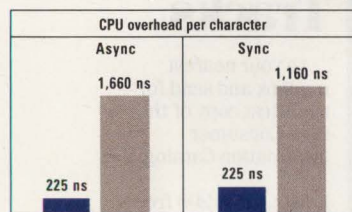

The CL-CD2400 has more intelligence for sophisticated error checking, special character matching, address recognition and automatic DMA management — with 1/7th the overhead\*.

performance than other serial communications controllers.

The CL-CD2400 even saves you development and debugging time, and lowers development expense. Our fast, flexible, double-buffered DMA makes buffer chaining and circular queues easy to implement. An append mode makes DMA efficient for async applications as well. Interrupt or DMA operation is selectable on a per-channel, per-direction basis. The CL-CD2400 even has much more flexible latency requirements than other controllers.

And you get all this with fewer parts. So you use less board space. At a much lower cost than you might expect.

Give your whole system and your development efforts a boost. Get the intelligent datacom controller that saves work for you and your CPU: The CL-CD2400 from Cirrus Logic.

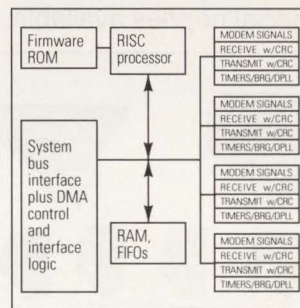

### The next generation datacom controllers:

An on-chip RISC processor gives you the intelligence to achieve more performance. Four multi-protocol channels let you choose from all asynchronous and synchronous protocols. An integrated 32-bit-address DMA controller, integrated interrupt controller and on-chip FIFOs for each channel give fast I/O. Sophisticated character- and frame-processing features make this the most efficient controller on the market.

For free product information and technical comparison

## Call 1-800-952-6300.

Ask for dept. LD36.



## IDEAS FOR DESIGN

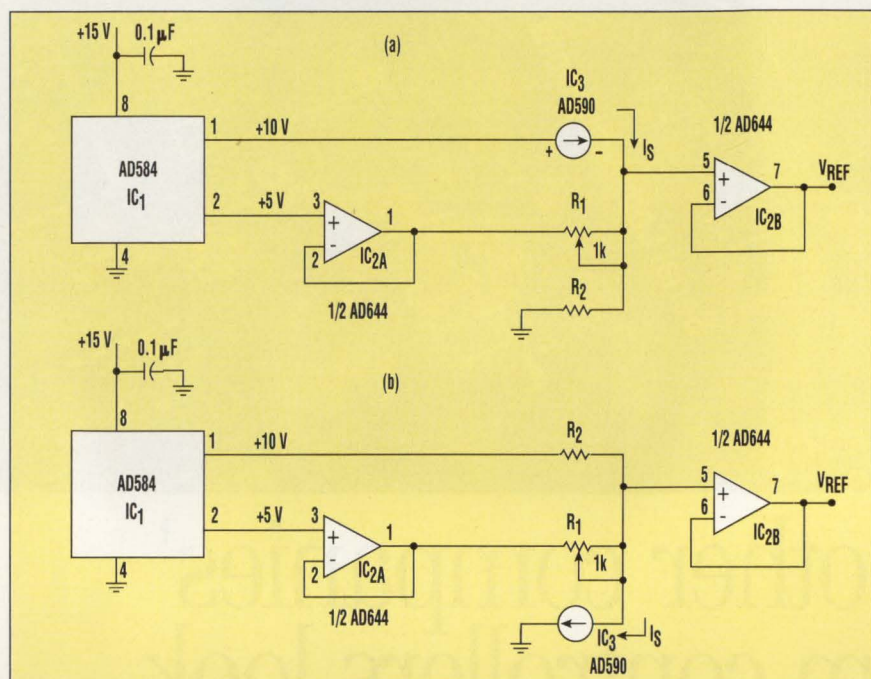

**THIS VOLTAGE REFERENCE** can be configured to have either a positive (a) or negative (b) temperature coefficient. All of its ICs, including the temperature-dependent current source, are manufactured by Analog Devices.

1. Choose either the positive (a) or negative (b) circuit configuration.
  2. Set  $R_1$  to some finite value.
  3. With the voltage reference and the target circuit at room temperature, adjust  $R_2$  for zero voltage drop across  $R_1$ , or for exactly 5 V at the output ( $V_{REF}$ ). For a room temperature of 25°C,  $R_2$  turns out to be about 16.78k (5 V divided by 298  $\mu$ A—the nominal value of  $I_s$  at 25°C). Note: standard resistor values will lead to different values for "room temperature," 30°C for  $R_2 = 16.5$ k, and 23°C for  $R_2 = 16.9$ k.
  4. Take the voltage reference and the circuit to be compensated to the intended temperature extreme. Then adjust  $R_1$  so that the circuit parameter to be compensated is brought back to its room temperature value.
- That's it. Following this procedure not only compensates for the temperature sensitivity of the target circuit, it does so without ever explicitly determining the circuit's precise temperature coefficient. □

# LEISTER

## Contact-free soldering and de-soldering

of SMD, DIP and pin grid components and connectors in a matter of seconds with the Leister-Labor "S" hot-air tool. Electronic control of temperature and air supply, ESD safe. Over 400 special nozzles available.

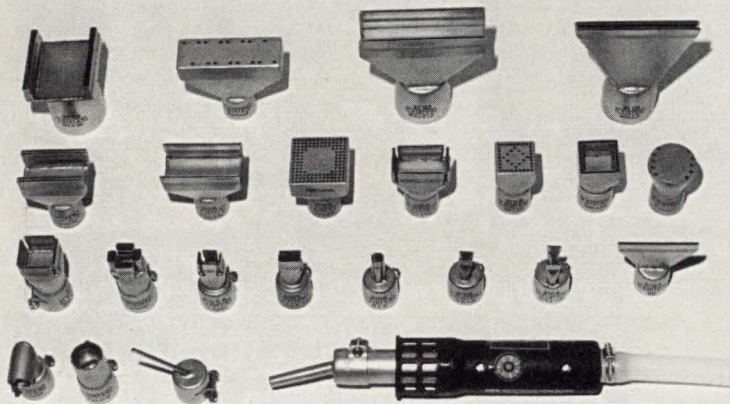

**Ask for free brochure UW 169**

Brian R. White Co. Inc., 313 Henry Station Road  
Ukiah, CA 95482 phone: (707) 462-9795  
Farmingdale, NJ 07727 phone: (908) 938-2700

CIRCLE 143 FOR U.S. RESPONSE  
CIRCLE 144 FOR RESPONSE OUTSIDE THE U.S.

## Make Tracks...

... to your nearest mailbox and send for the latest copy of the **free** Consumer Information Catalog.

It lists about 200 free or low-cost government publications on topics like health, nutrition, careers, money management, and federal benefits. Just send your name and address to:

**Consumer Information Center  
Department MT  
Pueblo, Colorado 81009**

U.S. General Services Administration

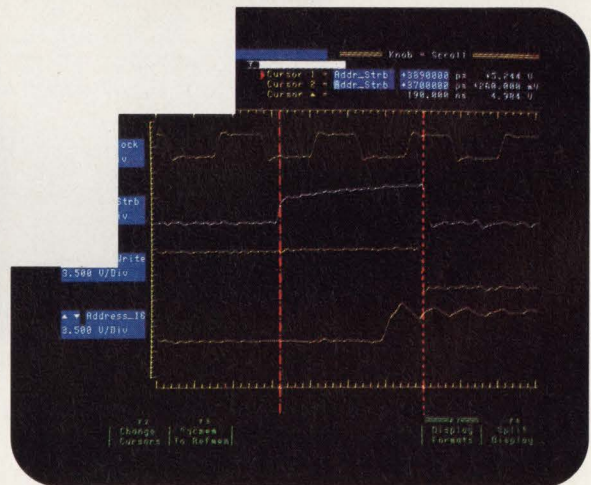
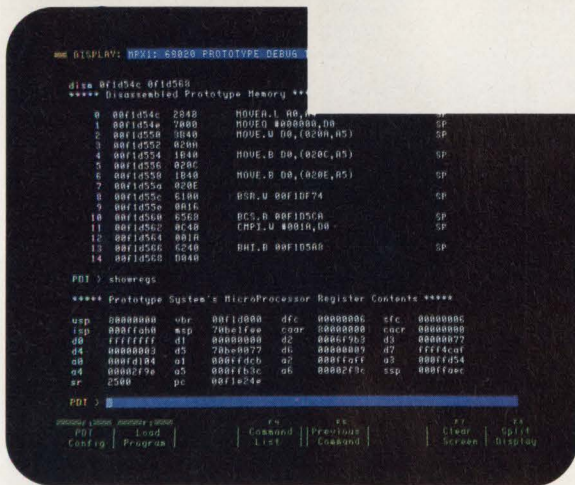
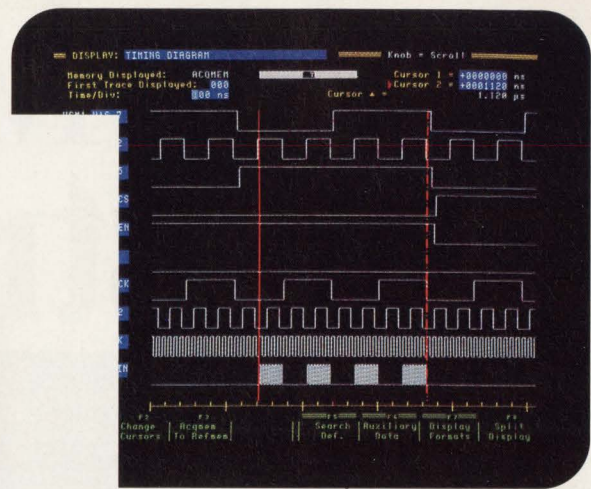

# Prism. Four instruments in one logic analyzer. For faster, time-correlated results.

State analyzer. Timing analyzer. Emulator.  
DSO. Getting the complete picture is easier  
than you think.

The 4-in-1 Prism 3000 Series is unlike any other logic analyzer. From one keyboard and display, it can do the work of multiple instruments. It can time-correlate data acquired by one Prism module to data acquired by all other modules, via revealing split-screen displays.

Combine the triggering and channel resources of a logic analyzer with emulator-like ability to change registers, patch memory, and step through your code. View both signal timing and signal integrity at the same time with the integrated DSO.

For twice the power and convenience afforded by separate instruments, at half the cost, contact your Tek sales engineer. Or call 1-800-426-2200 for the complete multipurpose Prism story.



**Tektronix**  
COMMITTED TO EXCELLENCE

Rental units available from your local rental company.  
Copyright © 1990, Tektronix, Inc. All rights reserved. PRZ-100

Circle 197 for Literature (U.S. Response)

Circle 199 for Literature (Response Outside U.S.)

Circle 198 for Sales Contact (U.S. Response)

Circle 200 for Sales Contact (Response Outside U.S.)

# No More Constraints!

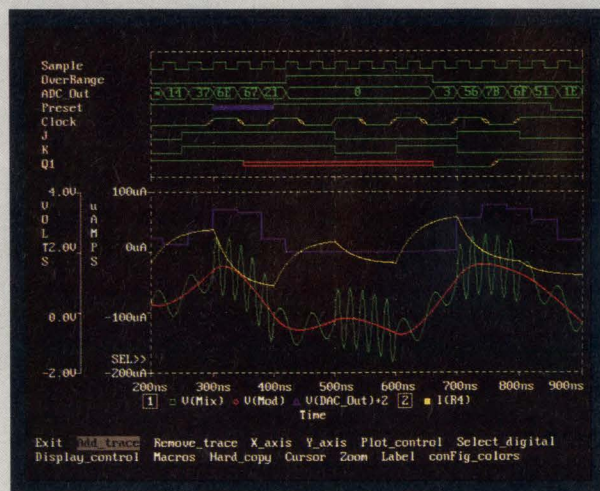

Analog and digital waveforms with multiple Y axes in Probe

## With MicroSim Corporation's Digital Simulation option for PSpice, the dichotomy between analog and digital simulation vanishes. Here's why!

### Native Mixed Analog and Digital Simulation

You'll experience true mixed-mode simulation of your circuits including circuits with tightly coupled feedback between analog and digital sections. All of the PSpice analog simulation features with which you're familiar are at your disposal for mixed-mode simulation.

### Outstanding Performance

With our event-driven logic processing algorithm, digital components are processed at logic simulation speeds. Over 10,000 logic gates can be simulated in a circuit along with hundreds of analog components. With Digital Simulation, your circuit's logic states and propagation delays are computed in a snap.

### Accuracy and Precision

That's what you can count on for all PSpice mixed-mode and analog simulations. With Digital Simulation's 5 input levels and 64 output strengths, it's even better.

### Full Integration with Schematics

Draw your mixed-mode circuits with our newly introduced Schematics circuit editor. Then simulate and analyze your design with PSpice and Probe directly from the Schematics program. In Probe, your circuit's analog and digital waveforms can be displayed simultaneously with a common time axis.

### Extensive Libraries

In addition to PSpice's libraries with over 3,500 analog components, Digital Simulation libraries offer over 1,500 TTL and CMOS components. Optional power supply pins are available on all digital components allowing your circuit's components to run from different power supplies and CMOS device thresholds to change with the power supply voltages.

### Over 2,300 Digital Simulation Options Sold

See for yourself why PSpice with the Digital Simulation option is the industry's best-selling mixed-mode simulator. For more information on MicroSim's family of products, call toll free at (800) 245-3022 or FAX at (714) 455-0554.



**MicroSim Corporation**

*Expanding the Standard for Circuit Simulation*

20 Fairbanks • Irvine, California 92718 USA

PSpice is a registered trademark of MicroSim Corporation. All other brands and product names are trademarks or registered trademarks of their respective holder.

**CIRCLE 147 FOR U.S. RESPONSE**

**CIRCLE 148 FOR RESPONSE OUTSIDE THE U.S.**

# ELECTRONIC DESIGN QUICKLOOK

EDITED BY SHERRIE VAN TYLE

## MARKET FACTS

**B**y mid-decade, image processing will likely outpace number crunching and word processing as the most popular computing application. As a result, revenues of the worldwide image-processing industry are expected to grow at a compound annual rate of 45%. Revenues worldwide, which stood at \$1.8 billion in 1990, are expected to top \$12 billion by 1995. These predictions come from Elec-

tronic Trend Publications' recently published report, *Impact of Digital Signal Processing on the Semiconductor Industry*.

Who can ride the crest of this wave? IC makers, for one. They supply digital and video signal processors, multimedia processors, and compression/decompression ICs. Image-processing related chips, which had revenues of \$99 million last year, should account for revenues of \$1.3 billion in 1995, says the Saratoga, Calif., market researcher.

The most sophisticated video and multimedia processors may act as microprocessors in

imaging systems. Most of these systems, once housed only in mainframes, will fit on a desk. Accordingly, revenues for desktop systems are expected to grow 67% a year.

Image-processing systems are going to work in insurance, financial, commercial, and advertising sectors, which together account for 28% of systems sold; government and military systems account for another 25% of the market. Manufacturing and engineering firms use 22% of systems, with professional services companies accounting for 10% and transportation and utility industries, 8%.

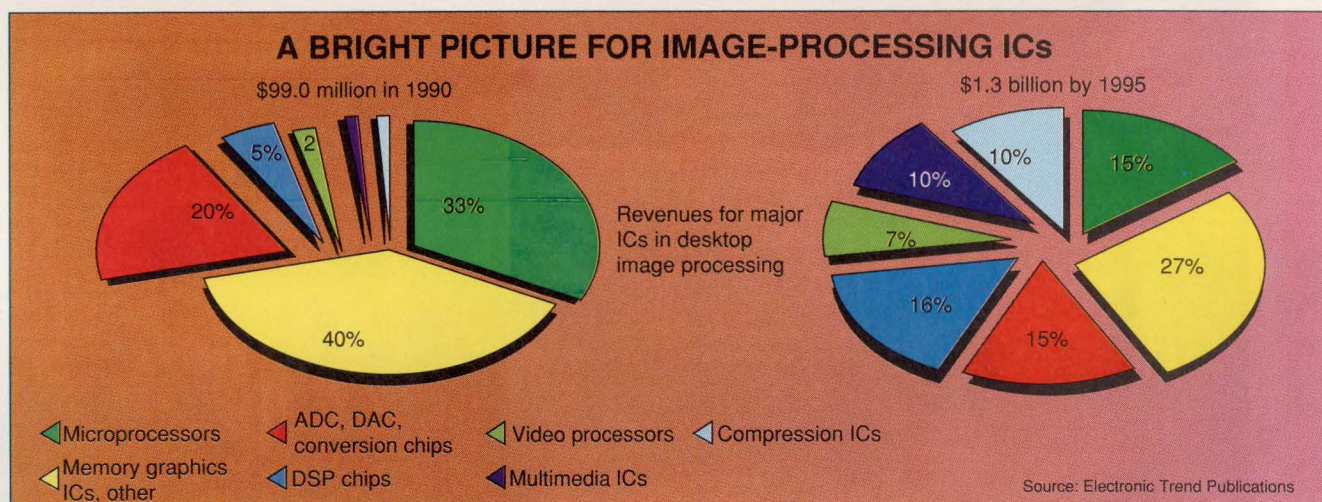

## TIPS ON INVESTING

**T**he recent IBM-Apple announcement suggests a new balance of power in the PC world, as many engineering investors are aware. In the early 1980s, Microsoft, Intel, and IBM led a redefining of PCs. This time the winners may be IBM, Apple, Motorola, and buyers and end users.

The announcement was far-reaching, affecting PC and workstation suppliers, software suppliers, and semiconductor companies. The iron triangle of Microsoft, IBM, and Intel is being challenged, as is the ACE consortium. The immediate positives are for Apple, a shift to software valuation; for IBM, a regaining of control in profitability and the PC business; for Motorola, the benefit of making a key microprocessor.

The negatives for Intel are that IBM's RISC chip is an alternative; for Microsoft, a new operating system as an alternative, and mild negatives for Sun Microsystems, Compaq, Digital Equipment, Hewlett-Packard. Compatibility is the watchword. The distinction is blurring between workstations based on the Unix operating system and RISC microprocessors and traditional PCs using Microsoft operating systems and Intel microprocessors.

What does this all mean to engineers? Consolidation, retraining and elimination of positions all lead to lump sum distributions. The funds within your retirement plan have been growing on a tax-deferred basis. Taxes will be postponed until you withdraw the funds from your account. So, once you receive this large sum of money, you can pay taxes now—you may be eligible to take advantage of certain favorable tax rates and then, use or reinvest the balance as you wish. Or if you don't need the money, you can deposit it into an IRA rollover account within 60 days of receipt of your distribution, which allows the full value of your retirement funds to continue to grow tax-deferred. Or you may elect to roll over only part of the distribution into an IRA, but you must pay income taxes on the amount you keep, at ordinary rates. For a free copy of "Making the Most of Your Lump Sum Distribution," a Shearson Lehman publication, call or write to me.

Henry Wiesel is a financial consultant for Shearson Lehman Brothers, 1040 Broad St., Shrewsbury, NJ 07702; (800) 631-2221 or (908) 389-8653.

# Bring the Modulation Domain designing on a higher level.



# to your lab and start



These days, designers face problems that require a level of understanding beyond the scope of conventional measurement techniques. The Modulation Domain can give you that level of understanding. With a new dimension in signal measurement that makes it possible to analyze frequency, time-interval, and phase over continuous time. And now, HP brings the Modulation Domain to your lab with high-performance analyzers that give you insight into your designs you've never had before.

The HP 53310A streamlines Modulation Domain analysis with a simplified user interface, one-button signal acquisition and real-time measurements for fine-tuning your designs. It gives you continuous frequency and time-interval measurements for analyzing modulations in RF and microwave signals. Characterizing VCOs, phase-locked loops, and electro-mechanical devices. Locating sources of jitter. And much more.

The HP 5372A is ideal for gathering in-depth Modulation Domain information in single-shot events. In addition to frequency and time-interval measurements, it also displays phase over continuous time. And analyzes even the most complex signals with incredible detail.

Find out how to take your design skills to new heights. Call **1-800-752-0900\*** Ask for Ext. 1853, and we will send you a *Visitor's Guide to the Modulation Domain* on floppy disk. That way, you'll be up on all the latest developments.

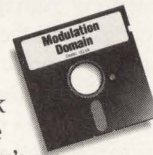

**There is a better way.**



\*In Canada call 1-800-387-3867, Dept. 420.

© 1990, Hewlett-Packard Co. TMSCD057/ED

CIRCLE 125 FOR U.S. RESPONSE

CIRCLE 126 FOR RESPONSE OUTSIDE THE U.S.

## QUICK REVIEWS

**S**ome keys to success in Japan are revering the customer as God; controlling your own destiny; researching and manufacturing the right product for Japan; and building a world-class organization and management. These conclusions are drawn from a new book, *Cracking the Japanese Market*, by James C. Morgan and J. Jeffrey Morgan.

Rather than yet another book on how U. S. industry has lost its competitive edge to Japan, *Cracking the Japanese Market* asserts that the Japanese have redefined the global marketplace. To succeed in this new marketplace, U. S. firms must learn to compete and win against the Japanese in Japan.

The authors back their assertions with examples from their own experience: James C. Morgan is chairman of Applied Materials Inc., a maker of semiconductor processing equipment, which does nearly 50% of its business in Japan. J. Jeffrey Morgan, James's son, worked in Tokyo at Mitsui & Co., which is Japan's oldest conglomerate.

Authors Morgan are frank about the mistakes they made and acknowledge the real difficulties Americans face doing business in Japan. Still, success in Japan is not only possible, they write, but also leads to overall excellence within a company and success in world markets.

The book is published by the Free Press, New York, 1991. (ISBN (0-02-921691-5) \$24.95.

*Everything You Ever Wanted To Know About Business Otsukiai: A Guide to Japanese Business Protocol*

*Business Otsukiai* is a guide to the practice of getting along in Japanese business society. Compiled from the advice of Japanese managers, the book sets forth guidelines for appropriate behavior in myriad business situations—from setting up appointments to sending gifts all the way to building a consensus for a business proposal.

Practical and specific—"don't keep business cards in a back pocket—" the book gives an unguarded look at behavior in corporate Japan (Japanese executives were identified by last initial only).

*Business Otsukiai* is essential reading for those doing business in Japan. For other readers, it's a fascinating look at the behavioral underpinnings of another culture.

James V. Reilly translated and edited the book, which was compiled by NTT Mediascope and published in the U. S. by HCI Publications, 50 East 42nd St., Suite 1501, New York, NY 10017-5495; (800) 472-1666; fax (212) 557-5975. (ISBN 0-9628775-0-6)

## OFFERS YOU CAN'T REFUSE

**A** macromodel library is being offered free for Advanced Linear Devices' family of CMOS op amps—CMOS, rail-to-rail low voltage, low power, and micropower. Intended for any Spice simulation environment, the op amp macromodels feature the basic effects of input voltage range, input bias currents, input impedance; differential and common mode gain; open loop gain, output impedance; rise time, fall time, and overshoot.

The library can model input and output characteristics of op amps such as extended input and output voltage ranges (rail-to-rail operation), change in output impedance as a function of output voltages, input and output clamp diodes, output voltage, and output cur-

rent limiting effects, and input/output ac characteristics.

For the disk, contact ALD at 1180F Miraloma Way, Sunnyvale, CA 94086-4606; (408) 720-8737; fax (408) 720-8297. CIRCLE 451

**G**raphical user interfaces, or GUIs, are cropping up everywhere, especially for the Unix operating system, much to the confusion of some computer users. *The UniForum Guide to Graphical User Interfaces* explains GUIs (pronounced gooeyes) and has a glossary of terms and acronyms. The GUI guide sells for \$19.95. Contact UniForum, 2901 Tasman Dr., Suite 201, Santa Clara, CA 95054; (408) 986-8840; fax (408) 986-1645. unetun-4umled. CIRCLE 452

## K M E T S K O R N E R

### ...Perspectives on Time-to-Market

BY RON KMETOVICZ

President, Time to Market Associates Inc.  
Cupertino, Calif.; (408) 446-4458; fax (408) 253-6085



**I**n the last column, a change of managerial roles was discussed. In this column, we'll take a brief look at actions that can be taken when the team's composition changes during the execution phase. You do not know who will leave or when an exit will take place. But it's reasonably certain that it will happen at some point in time to almost every new product development effort. Usually the departure of a team member is preceded by an early warning signal—sometimes the departure is abrupt. In general, the departure of a team member is a problem that cannot be backed up with a contingency plan because most organizations don't have a surplus of human resources. It is, however, a problem that can be quickly resolved (frequently without milestone impact) with the aid of simple tools and techniques.

Two primary solutions to the problem exist. The first is to assign the departing individual's work to a replacement; second, the work can be distributed to others on the team without adding additional resources. Also, a combination of the two might be appropriate. If the model of the project's execution phase was constructed correctly, determination of how to adjust to the change is easy to accomplish. To determine the best approach, use departing individual's "to-do" list and the project's database.

The to-do list of the exiting team member records all his/her remaining activities ordered by scheduled completion date. Each task on the list is assigned to another resource and the impact on time to market is calculated. Doing this work is very easy now that the project's network model is in minimally serial form. Once assignments are made, the tools leveling algorithms are utilized to ensure that the redistribution of work is realistic. More often than not distribution of work between existing project members increases time to market. If the added delay is unacceptable, a replacement from within the organization must be identified. The project manager, with help from advisers, then takes into account the skills of all team participants and effectively redistributes work between existing members of the team and those who were recently added.

With the to-do list and a properly structured project database, it's clear to see an effective way to work with the problem, yet many organizations decide to deal with this situation by relying on intuition and luck. A to-do list and database make it possible to achieve time-to-market objectives under changing resource conditions. Relying on luck and intuition will surely lead you down the long road.



# Get Caught Speeding!

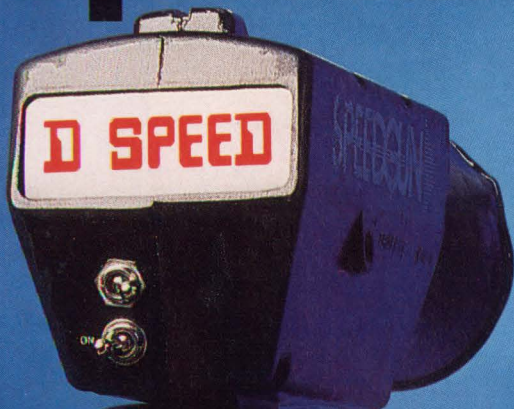

## 'D' Speed FCT Logic

QSFC<sup>®</sup>, the fastest family of logic chips available, period! That's right, **guaranteed** 'D' speed! Quality Semiconductor's QCMOS<sup>®</sup> process gives you the speed of BiPolar and BiCMOS parts with the low power consumption and reliability properties of CMOS. Quality gives you guaranteed propagation delays as low as 3.8ns max.

## QSI offers you extremely clean signals.

The Quality logic family is not only fast, but super clean. With a controlled output swing of 0 to 3.5v, ground bounce is virtually eliminated. The inclusion of edge rate controls and standard hysteresis of .2v on all inputs, combined with optimized device fall times, gives you extremely clean – fast signals.

## Complete line of QSFC Logic.

Available in QSOP, Zip, and SOIC packages, our 'D' speed parts extend a complete line of FCT logic products that are already offered in A, B, & C speeds. In addition, we offer a complete FCT2000 series incorporating on-chip serial resistors, thus saving valuable board space while delivering consistently clean signals.



## QSI – your source for high-performance CMOS ICs.

Quality Semiconductor has the high-speed, low noise logic, memories & FIFOs you need to make the most of your high-speed designs. For your copy of Quality's High-Performance CMOS data book call today, (408) 450-8027.

### Quality Products

PART	SPEED	PART	SPEED
240D (Buffer)	3.8	373D (Latch)	4.2
244D (Buffer)	3.8	374D (Register)	4.5
245D (Transceiver)	3.8	646D (Transceiver)	4.8
138D (Decoder)	4.0	821D (Register)	5.3
139D (Decoder)	4.0	823D (Register)	5.3
521D (Comparator)	4.1		

## Quality Semiconductor, Inc.



851 Martin Avenue ■ Santa Clara, CA 95050  
Tel: (408) 450-8027 ■ Fax: (408) 496-0773

QSI, QCMOS and QSFC are registered trademarks of Quality Semiconductor, Inc.

CIRCLE 173 FOR U.S. RESPONSE

CIRCLE 174 FOR RESPONSE OUTSIDE THE U.S.

# QUICKLOOK

## WHAT'S YOUR FAVORITE FLAVOR OF UNIX?

	1991	1990
Unix System V	52.2%	52.3%
SCO Unix	37.7	in "other" category
SunOS	35.2	31.9
Xenix	25.8	26.9
AIX	23.0	11.7
HP UX	21.4	14.3
Ultrix (DEC)	19.2	17.0
Interactive Unix	15.4	in "other" category
A/UX (Apple)	9.1	7.6
Other	10.7	15.5

Note: Users gave more than one answer.

The Unix operating system is winning converts among technical and managerial types. A survey of 600 members of UniForum shows that 93.1% use Unix. But 81.1% of them still run DOS. SCO Unix is gaining ground. Whereas in 1990 SCO's version of Unix fell into the "other" category, along with 25 other brands, in 1991, 37.7% of those surveyed reported using SCO Unix. Also, 45.9% plan to upgrade to Unix System V.4 and 16.3% to OSF/1. And 17.4% plan upgrades to both operating systems; 20.4% don't plan upgrades to either.

## HOT PRODUCTS

**A** frequency detector/counter from Optoelectronics Inc. has a dynamic range of 1 MHz to 2.4 GHz and sells for less than \$100. The Handi-Counter Model 2300 has sensitivity of 10 mV that holds through 900 MHz for use with cellular phones. The unit also has an eight-place readout that holds up all the way to 2.4 GHz and a display-hold switch to keep the detected frequency in view.

The frequency detector's low price derives from its low parts count and design for manufacturability, the company says, including use of the same PC board and aluminum housing from another one of its products. The frequency counter, one of just two ICs in the unit, is built in CMOS. The other IC, an ECL frequency scaler, affords gigahertz operation. Dual MMIC amplifiers support the input circuits. Trimmer capacitors with expensive NPO dielectrics are used in the oscillator circuits.

The Model 2300 sells for \$99 apiece in quantity. Delivery is from stock. An optional NiCad battery pack is \$29, also from stock. Contact Optoelectronics, 5821 NE 14th Ave., Fort Lauderdale, FL 33334; (800) 327-5912 or (305) 771-2050; fax (305) 771-2052. CIRCLE 453

## CAD/CAE SURVEY

### HOW DOES YOUR COMPANY USE CAD/CAE TOOLS?

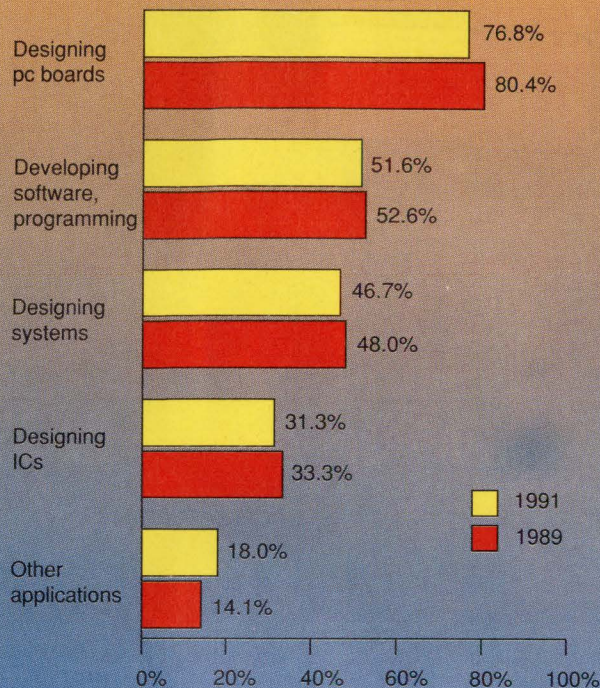

Source: a survey of Electronic Design readers conducted by the Adams Co., Palo Alto, Calif. (415) 325-9822

Readers gave multiple answers to the question

More than ever, engineers are relying on CAD/CAE products to design systems and equipment. To find out how engineers are working with CAD/CAE, the Adams Co. surveyed 1020 *Electronic Design* readers earlier this year. The poll collected data on types of hardware and software that engineers are using. Also of interest were the applications for CAD/CAE. Engineers were asked about total company spending for CAE/CAD and any expected changes in expenditures over the coming year. Readers also were asked which products they preferred in hardware, software, and system configurations. The Palo Alto, Calif., market researcher received survey results directly and then tabulated them.

## BEST SELLERS

Which technical books are the most popular in Silicon Valley?

### ELECTRONICS:

- 1.** *C Language Algorithms for Digital Signal Processing* by Paul Embree and Bruce Kimble. Prentice-Hall, 1991. **\$55.**
- 2.** *Art of Electronics, 2nd ed.*, by Paul Horowitz and Winfield Hill. Cambridge University Press, 1990. **\$54.50**
- 3.** *Computer-aided Circuit Analysis Using Spice* by Walter Banzhaf. Prentice-Hall, 1989. **\$28.**
- 4.** *Modular Series on Solid State*

*Devices: Advanced MOS Devices* by Dieter Schroder. Addison-Wesley, 1986. **\$30.50**

**5.** *Digital Communications* by Bernard Sklar. Prentice-Hall, 1988. **\$64.**

### COMPUTER SCIENCE:

- 1.** *C++ Primer* by Stanley Lippman. Addison-Wesley, 1991. **\$30.50.**
- 2.** *C Programming Language* by Brian Kernigan and Dennis Ritchie. Prentice-Hall,

1988. **\$33.**

**3.** *C++ Programming Language* by Bjarne Stroustrup. Addison-Wesley, 1991. **\$28.75.**

**4.** *Unix System Administration Handbook* by Evi Nemeth, Garth Snyder, and Scott Seebass. Prentice-Hall, 1989. **\$38.**

**5.** *Cyberpunk* by John Markoff. Simon & Schuster, 1991, **\$22.95**

This list is compiled for *Electronic Design* by Stacey's Bookstore, 219 University Ave., Palo Alto, CA 94301; (415) 326-0681; fax (415) 326-0693.

# Automatic Reset With Manual Override

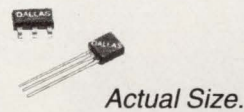
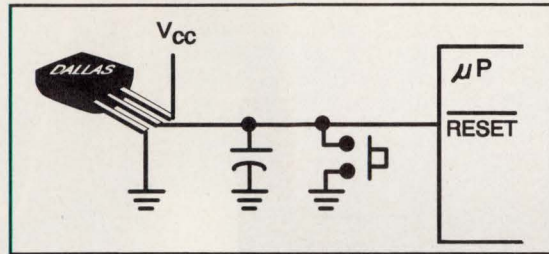

- Lowest Cost**
- Lowest Pin Count**
- Lowest Power Consumption**
- Smallest Package**



Dallas Semiconductor's DS1233 EconoReset automatically resets your processor when power goes out of tolerance. And it can debounce an external pushbutton for manual override. All this functionality is crammed into the industry's smallest package.



Now add to that a bunch of superlatives. Like lowest price. The DS1233 costs so little we can afford to give you the first one free. Then there's lowest pin count — try three compared to the competition's eight. And lowest power consumption. We're talking microamps here, not milliamps.



Need other features? As part of our commitment to crashproof computing, Dallas Semiconductor offers a whole family of CPU Supervisors with features like watchdog timers and write protection. In addition, a special circuit called a KickStarter cold-starts a computer from the keyboard, with a kick from a lithium energy source.

## Superb CPU Supervisors

FEATURES	DS1231	DS1232	DS1233	DS1236	DS1238/691	DS1239
Monitor Power to $\mu P$	✓	✓	✓	✓	✓	✓
Pushbutton Reset		✓	✓	✓	✓	✓
Watchdog Timer		✓		✓	✓	✓
Nonvolatize RAM				✓	✓	✓
Write Protect Memory				✓	✓	✓
KickStarter						✓
Power Fail Interrupt $\overline{NMI}$	✓			✓	✓	✓

For a free sample of our DS1233 EconoReset, just give us a call.

**DALLAS  
SEMICONDUCTOR**

4401 SOUTH BELTWOOD PARKWAY  
DALLAS, TEXAS 75244-3292  
TELEPHONE: 214-450-0448  
FAX: 214-450-0470

Surface Mount and Thru-Hole Packages Available.

CIRCLE 259 FOR U.S. RESPONSE

CIRCLE 260 FOR RESPONSE OUTSIDE THE U.S.

# Easy Access to DSP Power

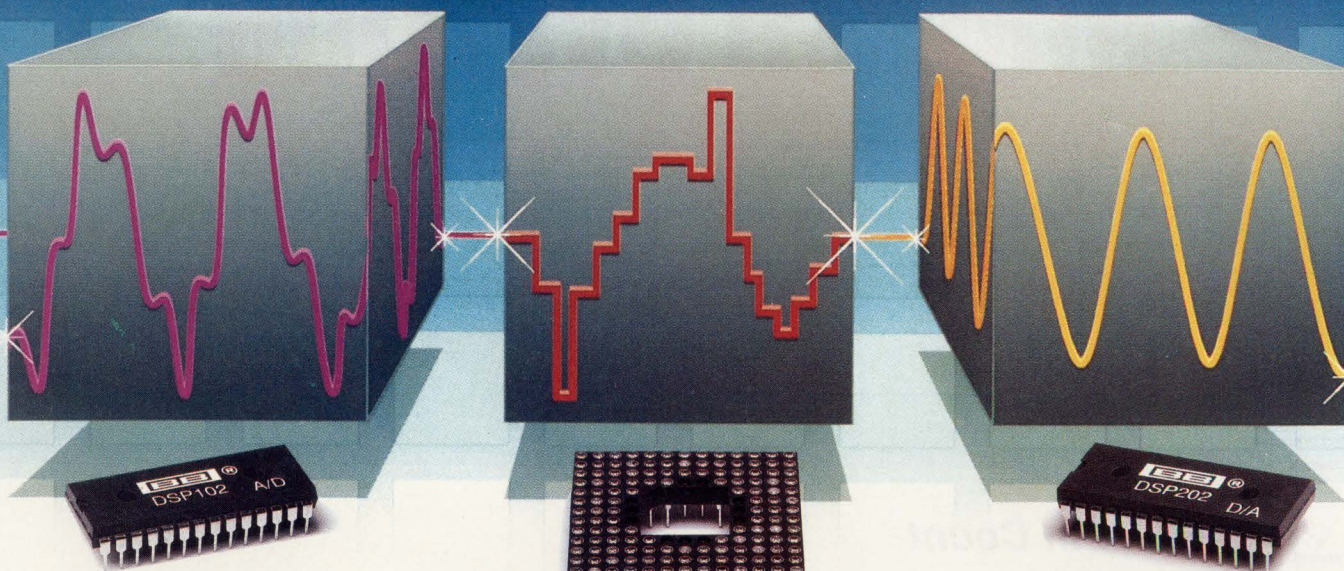

## High Resolution Sampling A/Ds

### DSP101/102

- 200kHz conversion rate
- 88dB SINAD
- single/dual
- 28-pin plastic DIP
- from \$29.95 and \$37.45\*

## Demo Board Saves Time

Designed to test DSP software routines and reduce system board layout time, our demo board is a complete analog I/O system for a DSP design prototype. You'll save yourself a lot of valuable design time and money, too.



## Complete Analog I/O

Our high performance A/Ds and D/As not only deliver easy access to the analog world from the latest DSP ICs, but also are complete analog input/output peripherals. All parts feature a zero-chip interface to ADI, AT&T, Motorola, and Texas Instruments DSP processors. Together, these parts provide a direct, easy and complete system for your analog DSP needs.

## Unlimited Applications

Currently used in gas analyzers, medical scintillation cameras, and underwater acoustic systems...the applications are as unlimited as your imagination. The versatility and performance of our parts lets you use them for virtually every analog I/O application powered by the latest DSP ICs.

## High Resolution D/As

### DSP201/202

- 500kHz conversion rate
- 90dB SINAD
- single/dual
- 28-pin plastic DIP
- from \$24.95 and \$31.20\*

For detailed data sheets and a free brochure detailing **Burr-Brown's World of DSP Solutions**, contact your local sales rep or call **1-800-548-6132**.

**Burr-Brown Corp.**  
P.O. Box 11400  
Tucson, AZ 85734

\* U.S. OEM prices, in 100s.

CIRCLE 261 FOR U.S. RESPONSE

CIRCLE 262 FOR RESPONSE OUTSIDE THE U.S.

**BURR - BROWN®**  
**BB**

# WHAT'S ALL THIS SPICEY STUFF, ANYHOW? (PART III)

**F**irst, let's have an esaeP's Fable: A person (when I tell the story, I always say it was a Harvard graduate, but you can insult anybody you think is appropriate...) had died and was wandering through Limbo and Purgatory. He came to two paths with two signs. One sign pointed "To Heaven." The other sign said "To a Lecture On Heaven." So of course he decided to go to the Lecture On Heaven. *End of Fable.*

I was at an Evening Panel Session of the International Solid-State Circuits Conference (ISSCC) in February. Some engineers were talking about CAD—Computer-Aided De-

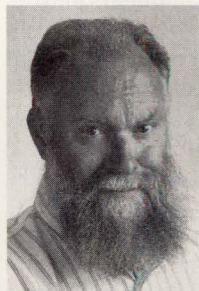

**BOB PEASE**  
OBTAINED A  
BSEE FROM MIT  
IN 1961 AND IS  
STAFF  
SCIENTIST AT  
NATIONAL  
SEMICONDUCT-  
OR CORP.,  
SANTA CLARA,  
CALIF.

If they used their CAD tools until they were convinced the layout and design were *perfect*, that might take months. But if they thought their layout and design were *pretty good*, they could go to fab and get silicon in three

weeks. Then they would really find out if their design was good. It's easy to get tricked into following the path leading to the Lecture On Heaven. But, where is it that you're *really* trying to go?

One of the things I do in my spare time here at National is to serve on the Patent Committee. About one morning a month, several of us engineers get together and review the patent proposals and Invention Disclosures. We try to encourage the good ones, and we grouse about the people who bring them in late. A couple of years ago, one of the inventors gave us a neat explanation of his new circuit that featured greatly improved frequency response. I looked at it. I waited patiently while he explained how well it worked, under all worst-case conditions. Then, I must admit, I *pounced*. "There's just one problem, my friend. That circuit will not work at all." He showed consternation on his face. "But I evaluated it thoroughly..." I broke in, "Yeah, in Spice." He blanched. "How did you know? Yes, I evaluated it in Spice, and it worked perfectly."

I told him that was *just* the problem. When you get a circuit perfectly balanced in Spice, it will stay perfectly balanced. Just like inverting the Great Pyramid and perching it on its tip. In Spice, that will stay balanced forever. But in the real world, it will fall over, without even waiting for a windy day. That was the first weakness of his circuit. I asked him, "If you take an operational amplifier with a dc gain of a million, and an offset voltage of 2 mV, and you put a 1-V ac signal right into its input and ask Spice to tell you the dc gain, what will it give you for an answer?" He thought and said, "It will tell you the

gain is 1 million." I agreed, that's what Spice will say, but in the real world you can't evaluate an op amp by feeding a volt right into the negative input. And in his circuit, which called for two perfectly matched and balanced stages, you could ask Spice to give you an answer. Spice might give you an answer, but that answer is NOT the real one. Spice is sometimes incapable of telling you what will really happen at a circuit's output.

Later, I gave the would-be inventor some tips, and suggested he bring the circuit back to the Patent Committee if he could get it working on a breadboard—not just on Spice alone. Unfortunately, I haven't seen the fellow since then. I'm not even sure where he is these days. But at least I saved him the embarrassment of getting a big circuit made up and discovering the silicon doesn't work, and couldn't ever be made to work. If you just trust Spice, and don't verify with a breadboard (or a good sharp-pencil analysis), that can get you into real trouble when Spice gives you answers that don't have any foundation in the real world. "Proverai no Doverai"—Trust, but Verify.

But you don't have to just take the word of an analog freak like Pease. If your area of expertise is digital circuits, you know about metastability. A latch's or flip-flop's output may not be able to make up its mind for a surprisingly long time if the input data is moving at just the wrong time—when you're CLOCKING it. Metastability is a real problem, but everything that I've heard says that Spice can't model metastability, nor can any other form of CAD simulate that. Is that not still true? Breadboarding is NOT obsolete.

This problem in the digital realm is quite analogous to another analog problem in Spice. If you have an op amp and put feedback around it with the inputs inadvertently crossed, and ask the circuit's gain, Spice can tell you the op amp's gain—even though the inputs are reversed and the feedback is *positive* feedback. So you really can't count on Spice to even give you a sanity check! Spice can look right at your crossed-up circuit and

## PEASE PORRIDGE

say that nothing is wrong!

Recently I was talking with a teacher who had a student come up to him, saying very enthusiastically, "Mr. Johnson, I just designed an operational amplifier with a gain of 10 million!" The teacher asked how he had designed it. The student said he had designed one good stage with a gain of 10—and then cascaded 7 stages. Of course, it didn't have a differential input, and it might have terrible offset, drift, and PSRR. But, it did have a gain of 10 million.

And if you tried to apply feedback from the output back to the input, would it work like an op amp? Could you control the gain and the response? The student stopped and thought for a while. He realized he didn't have a clue. And he didn't know how to wire it up and do a real evaluation to see how the real circuit would work. He had not developed an understanding of what makes an operational amplifier different from just any old amplifier.

Spice can insulate you, shield you away from an understanding, an appreciation, of what makes a *real* circuit work. You can now take a circuit in Spice, tweak the parameters—try out all sorts of values of resistors—and get a circuit that is "optimized." In fact, if you are a really smart programmer, you can program the computer to do it all for you. But Spice doesn't really UNDERSTAND your circuit—and neither do YOU if you only optimize things that way.

At that ISSCC Evening Panel Session, a member of the audience asked one of the panelists, a university professor, "In your department, what is the ratio of students studying CAD to the number studying circuit design?" The ratio, he estimated, was 25 to 1. I thought that was a shocker. But some panelists thought, hey, no problem, you can learn to drive the Spice and UNIX and CAD tools first, and then learn to design circuits later. They *said* that, but I don't think it's that simple. It bothers me that designing circuits is considered just a minor, trivial task, an exercise that can be learned later by any good computer jockey. In my experience, there are very few engineers who can design

amplifiers (or circuits) worth a darn without lots of experience in amplifier design (or circuit design).

I bet a lot fewer than 1/25 of the students are learning anything about *measuring* these days—measuring *voltages*, measuring *currents*, measuring *signals*, measuring *noise*. I've gotten letters from readers who explain that at *some* schools, you can earn your BSEE, and even a Master's degree, by studying just computer-simulated circuits. That's because they don't have any lab courses any more—no op amps, no flip-flops, probably not even any gates. There are no DVMs, no VOMs, no Scopes—just *computers*! Everything is simulated. That sure sounds scary to me.

At the ISSCC, there was also an evening session on the topic of Designing Integrated Circuits with Mixed Signals (Analog and Digital), and what the impediments are to making good designs. Some of the panelists said that CAD is making great strides, "and even though we cannot always believe Spice when it says a circuit *will* work, at least we can believe it when it says a circuit *will not* work." I stood up and took the microphone. I asked for a straw vote—how many engineers in the audience had a lot of trouble with the case of a circuit that *does* work, but Spice said it *does not* work? About 15 or 20% of the audience held up a hand. They could not easily trust Spice because 20% of the time they had caught it lying about circuits that really *do* work. I shut up and sat down. But that just confirmed my suspicion that more CAD (even more powerful CAD) isn't going to be the solution.

For example, every year, I can tell when spring is here: In April, I start getting phone calls from students who can't get the LM117 to run on Spice. I tell them that, no, there's not an error in the schematic. The schematic in the data sheet really *is* the schematic for an LM117 (just be sure that Q19 and Q3 and Q7 and Q24 each have 10 emitters). I tell them, hey, don't feel bad, a lot of other people can't get the LM117 to run in Spice either. Now, someday, if I get all my other projects cleaned up (that's supposed to be a joke....), I'll try to run the LM117 in Spice and see what trouble I get into.

Come to think of it, every time I do a Spice run on a high-powered regulator I'm amused, because the output transistor can run at 1 A and  $V_{ce} = 20$  V, but the  $V_{be}$  never decreases as time goes on because the circuit never gets hot. If you have a circuit like that, which runs well on Spice, you're headed for deep trouble when you try to lay it out. That's because in the actual silicon, the transistors *really do* get hot. And they heat up the adjacent transistors, with various gradients and isothermal lines. A smart engineer will lay out his critical matched transistors along the isothermal lines. But most CAD systems won't help you at all with that. Just as a digital designer won't get any help on metastability problems, designers of high-power linear circuits won't get help from Spice or from most any CAD system on thermal gradients, isotherms, thermal run-away, or secondary breakdown.

The final proof of the pudding for any circuit is how well does it work in the system. When people design an ASIC, they know there's only one customer, and the customer's specifications are very specific. So the engineers and designers use CAD very heavily to confirm that the IC will do *exactly* what the customer says he wants.

These days, CAD works well enough that about 50% of the ASICs meet their specs on the first try (OK, that's not a wonderful success rate, but I don't want to worry about that here). However, of the ASICs that *do* meet every spec, 20% of them don't work in the customer's system. All of the CAD tools in the world—all of the models and computers and number-crunchers and timing diagrams—are worth little if the chip designer made an error in understanding what his system really needs. Or, to be more honest, if the customer fails to specify what he really needs. Compared to computers (or even some people) that can only follow instructions, people who can *think* and comprehend the entire system are still worth quite a bit.

Now, some people have asked me, "Bob, why do you keep saying all these terrible things about Spice? When we come out with our Spice models, peo-

# ISOLATED RS-232 IN ONE PACKAGE!

## New UL Approved\* MAX252 Delivers Up To 1500V Protection

Maxim's new MAX252 delivers voltage isolation up to UL requirement levels (1500V for 1 sec) — providing a *complete* isolation solution in one +5V-powered standard 40 pin IC package. Whether you need to break ground -loops or protect your equipment from destructive transients, Maxim's new MAX252 solves your interface isolation problems.

### Reduce Complexity

- No External Components
- 50 $\mu$ W Low Power Shutdown
- Single +5V Supply
- 2 Transmitters & 2 Receivers
- Isolated Data Interface  
1500Vrms (1 second) - MAX252A

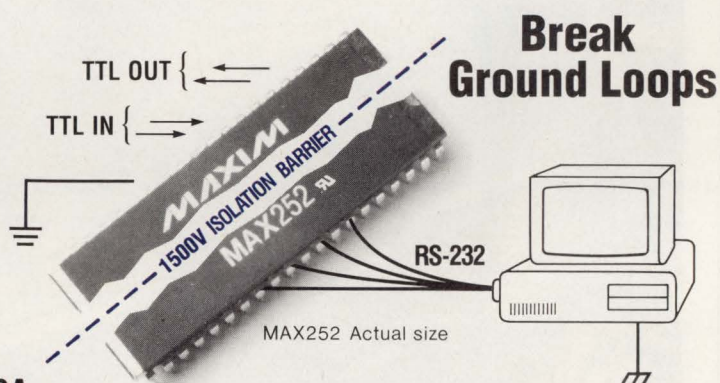

## Isolated RS-232 Options For Your Specific Application

Need more than 20kbits/sec or more than 1500V voltage isolation? The MAX250/251 chip set — with external components — lets you design your own system if size is not important.

PARTS	PACKAGES	FEATURES	PRICE** (1000-up)
<b>MAX252A</b>	Standard 40 Pin Plastic DIP	All-in-one package isolated RS-232 (1500 isolation, UL, Approved)*	\$50.00
<b>MAX252B</b>	Standard 40 Pin Plastic DIP	All-in-one package isolated RS-232 (Economical 500V isolation)	\$29.50
<b>MAX250</b>	14 Pin, DIP, SO and 20 Pin LCC	Two chip isolated RS-232 (4 External opto-isolators and isolation transformer)	\$3.20
<b>MAX251</b>			\$3.20

**INTERFACE ANALOG DESIGN GUIDE**  
Data Sheets • Application Notes • Free Samples

**New RS-232 Transceiver Doubles Speed of Existing +5V RS-232 Devices!**  
Consistent Data Rate in 1200baud/sec

**RS-232 at 1/10th the Power!**  
Equivalent Current is Only 500 $\mu$ A

**MAXIM**

## FREE Interface Design Guide

Including: Application Notes ♦ Data Sheets ♦ Cards For Free Samples

To receive your design guide, simply circle the reader response number, or contact Maxim Integrated Products, 120 San Gabriel Drive, Sunnyvale, CA 94086, (408) 737-7600, FAX (408) 737-7194.

# MAXIM

Distributed by Arrow, Bell/Graham, Elmo, Hall-Mark, Nu Horizons, Pioneer, and Wyle. Authorized Maxim Representatives: Alabama, (205) 830-0498; Arizona, (602) 730-8093; California, (408) 248-5300, (619) 278-8021, (714) 261-2123; (818) 704-1655; Connecticut, (203) 384-1112; Delaware, (609) 778-5353; Florida, (305) 426-4601, (407) 830-8444; Georgia, (404) 447-6124; Idaho, (503) 292-8840; Illinois, (708) 358-6622; Indiana, (317) 844-8462; Iowa, (319) 393-2232; Kansas, (816) 436-6445; Louisiana, (214) 238-7500; Maryland, (301) 644-5700; Massachusetts, (617) 329-3454; Michigan, (313) 583-1500; Mississippi, (205) 830-0498; Missouri, (314) 839-0033, (816) 436-6445; Montana, (503) 292-8840; Nebraska, (816) 436-6445; Nevada, (408) 248-5300; New Hampshire, (617) 329-3454; New Jersey, (201) 428-0600, (609) 778-5353; New Mexico, (602) 730-8093; New York, (201) 428-0600, (607) 754-2171; N. Carolina, (919) 851-0010; Ohio, (216) 659-9224, (513) 278-0714, (614) 895-1447; Oklahoma, (214) 238-7500; Oregon, (503) 292-8840; E. Pennsylvania, (609) 778-5353; W. Pennsylvania, (614) 895-1447; S. Carolina, (919) 851-0010; Tennessee, (404) 447-6124; Texas, (214) 238-7500, (512) 835-5822, (713) 789-2426; Utah, (801) 561-5099; Virginia, (301) 644-5700; Washington, (206) 823-9535; W. Virginia, (513) 278-0714; Canada, (416) 238-0366, (613) 225-5161, (604) 276-8735, (514) 337-7540.

† 1000-up FOB USA, suggested resale

Maxim is a registered trademark of Maxim Integrated Products. © 1991 Maxim Integrated Products.

CIRCLE 251 FOR U.S. RESPONSE

CIRCLE 252 FOR RESPONSE OUTSIDE THE U.S.

## PEASE PORRIDGE

ple will say you have wrecked our credibility. Can't you say anything nice about Spice?"

I respond: "Ah—that is exactly the point. If I only said good things about Spice, smart engineers would refuse to believe us! We would *lose* our credibility. This industry already has too many people who can do nothing but say good things about CAD and Spice. What I am doing is drawing attention to specific problem areas of Spice and other CAD tools, so that our friends will be educated about problem areas to beware of."

Now, it's true that there are, despite the things I grouse about, some good things I can say about Spice and similar circuit-simulation programs. Primarily, Spice is good for a first estimate of a circuit's feasibility—as an aid to help you compute how the circuit is likely to work, ideally.

Spice can help you decide what's a good circuit to breadboard. Then when you have the breadboard running, you want to confirm that the Spice results really are consistent with the breadboard data, so you can cross-check that your models are good. If you have good models, you can use Spice to exercise the system through a first round of worst-case tests, more quickly than with a breadboard. For example, it might be really hard to *find* any real worst-case op amps, but it might be easier to use Spice models than to do many hand calculations. So, Spice can be a useful tool in the hands of a good engineer, to help him analyze variations on the central theme. It's only when people start making euphoric statements that breadboarding is passé and superfluous that we get worried. So, why do I keep saying these "terrible" things about Spice? Well, it's not *my* fault that it only takes five sentences to say what Spice is generally good for and five pages to list some of the pitfalls.

All for now. / Comments invited!  
RAP / Robert A. Pease / Engineer

Address:  
Mail Stop C2500A  
National Semiconductor  
P.O. Box 58090  
Santa Clara, CA 95052-8090

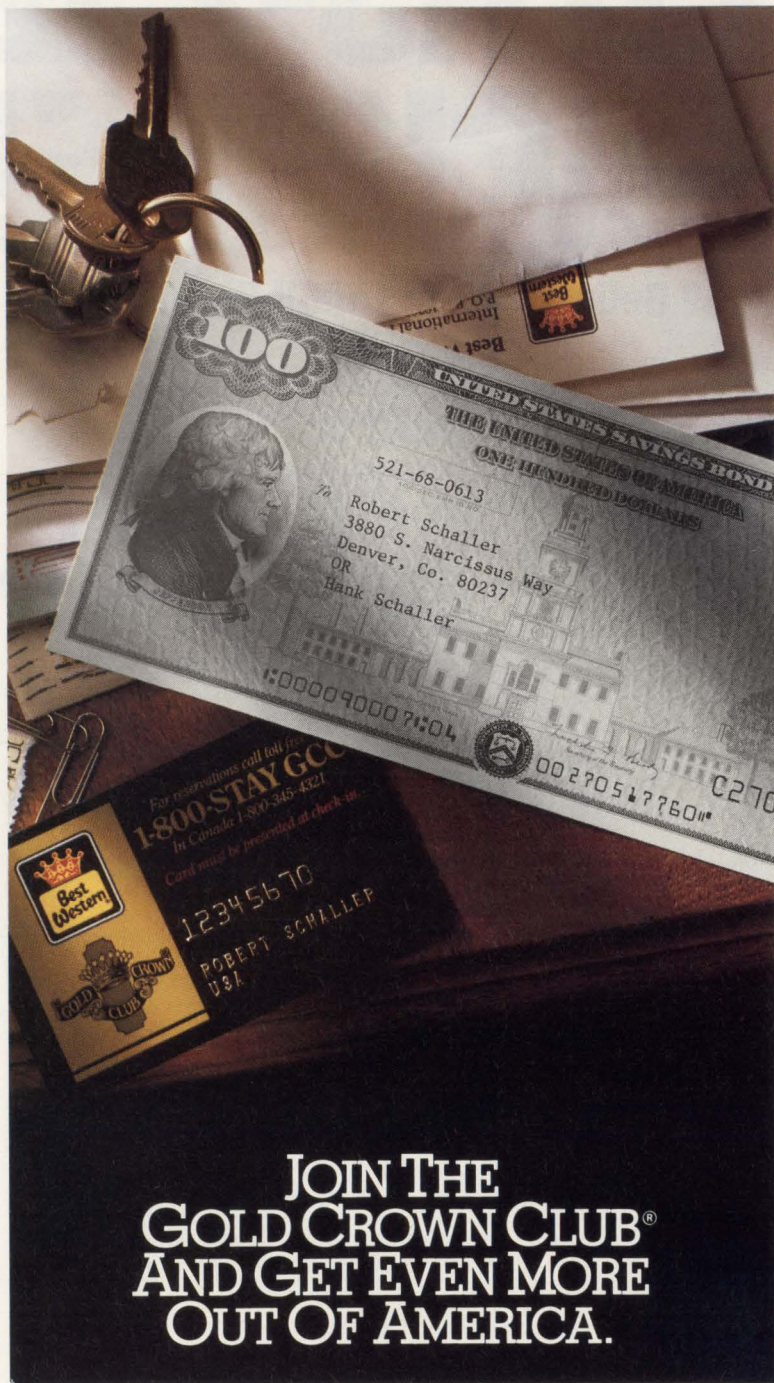

## JOIN THE GOLD CROWN CLUB® AND GET EVEN MORE OUT OF AMERICA.

Every time you stay at any Best Western across America, you could be earning Gold Crown points\* towards room night awards, Avis rental car awards, dining certificates, auto club memberships, college C.D.'s, and, of course, U.S. Savings Bonds. And the only thing that's easier than earning awards is joining the Gold Crown Club. Just call 1-800-USE-GOLD. We'll send your free Gold Crown Club card and Directory so you can get more from the over 1800 independently owned and operated Best Westerns across America. **AS INDIVIDUAL AS AMERICA ITSELF**

\*Gold Crown points are awarded for rooms purchased at the regular rate. Points will not be awarded for discounted room rates.

CIRCLE 1

To apply for Gold Crown Club membership call 1-800-USE-GOLD, ext. P016.



# QUAD VOLTAGE-OUTPUT 12-BIT DACS REPLACE 4 OP AMPS AND 4 DACS!

## Save Valuable Board Space With 24-Pin SO Package

Maxim's new MAX526 quad voltage-output A/D converter replaces 4 digital-to-analog converters (DACs) and 4 op-amps with a single CMOS monolithic IC! The new DAC delivers performance you'd expect from hybrid and module quad DACs. Maxim guarantees monotonic 12-bit performance with 1/2LSB relative accuracy over temperature for all 4 outputs, and 1LSB total unadjusted error with no zero- or full-scale adjustments. And, 10V outputs settle to 1/2LSB in 5 $\mu$ s.

- ◆ Four 12-Bit DACs in One Package
- ◆ Buffered Voltage Output
- ◆ 1LSB Total Unadjusted Error
- ◆ Double-Buffered Logic Inputs
- ◆ 24-pin DIP and SO Packages
- ◆ Parallel  $\mu$ P Interface

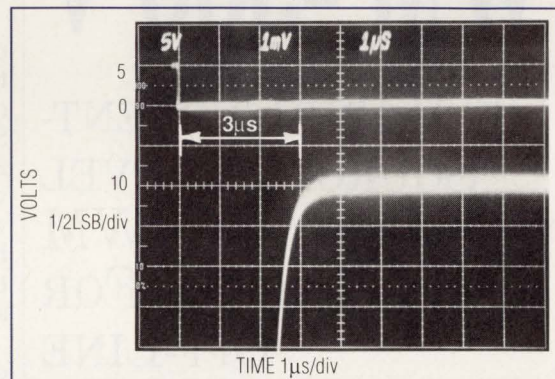

Typical MAX526 performance—output settling to 1/2LSB (1.2mV) in less than 3 $\mu$ s with a 5k $\Omega$  + 100pF load.

## Input Double Buffering & Output Amplifiers Simplify Design

The MAX526's double-buffered 8-bit parallel interface simplifies digital connections by eliminating "glue" logic. The analog interface is also simplified by built-in output amplifiers, eliminating external op-amps and providing the speed and drive needed for most applications.

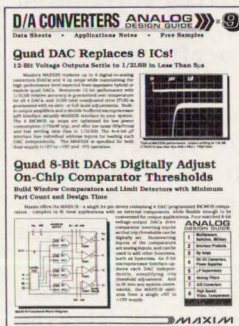

## FREE Analog D/A Design Guide

Including: Application Notes ◆ Data Sheets ◆ Cards For Free Samples

To receive your free design guide, simply circle the reader response number, or contact Maxim Integrated Products, 120 San Gabriel Drive, Sunnyvale, CA 94086, (408) 737-7600, FAX (408) 737-7194.

# MAXIM

Distributed by Arrow, Bell/Graham, Elmo, Hall-Mark, Nu Horizons, Pioneer, and Wyle. Authorized Maxim Representatives: Alabama, (205) 830-0498; Arizona, (602) 730-8093; California, (408) 248-5300, (619) 278-8021, (714) 261-2123; (818) 704-1655; Colorado (303) 779-8060; Connecticut, (203) 384-1112; Delaware, (609) 778-5353; Florida, (305) 426-4601, (407) 830-8444; Georgia, (404) 447-6124; Idaho, (503) 292-8840; Illinois, (708) 358-6622; Indiana, (317) 844-8462; Iowa, (319) 393-2232; Kansas, (816) 436-6445; Maryland, (301) 644-5700; Massachusetts, (617) 329-3454; Michigan, (313) 352-5454; Minnesota, (612) 941-9790; Mississippi, (205) 830-0498; Missouri, (314) 839-0033, (816) 436-6445; Montana, (503) 292-8840; Nebraska, (408) 436-6445; Nevada, (408) 248-5300; New Hampshire, (617) 329-3454; New Jersey, (201) 428-0600, (609) 778-5353; New Mexico, (602) 730-8093; New York, (516) 351-1000, (607) 754-2171; N. Carolina, (919) 851-0010; Ohio, (216) 659-9224, (513) 278-0714, (614) 895-1447; Oregon, (503) 292-8840; E. Pennsylvania, (609) 778-5353; W. Pennsylvania, (614) 895-1447; S. Carolina, (919) 851-0010; Tennessee, (404) 447-6124; Utah, (801) 561-5099; Virginia, (301) 644-5700; Washington, (206) 823-9535; W. Virginia, (513) 278-0714; Wisconsin, (414) 476-2790; Canada, (416) 238-0366, (613) 225-5161, (604) 439-1373, (514) 337-7540.

Maxim is a registered trademark of Maxim Integrated Products. © 1991 Maxim Integrated Products.

CIRCLE 271 FOR U.S. RESPONSE

CIRCLE 272 FOR RESPONSE OUTSIDE THE U.S.

# ICS LEVEL-SHIFT 3-PHASE MOTOR-DRIVE PWM -500 V

500-V PNP CURRENT-SOURCE IC LEVEL SHIFTERS SIMPLIFY PWM DRIVE CIRCUITS FOR OFF-LINE 1/3-TO-1-HORSEPOWER BRUSHLESS DC MOTORS.

FRANK GOODENOUGH

**I**n today's world of million-transistor chips, why build an IC containing just 12 devices? And why put it in a package with five pins missing? The answers to these questions lie in a newly introduced high-voltage motor-drive chip that contains just seven pnp transistors, two Zener diodes, and three resistors in an innovative circuit topology. Those components are all that's required to accomplish fairly sophisticated tasks simply. Furthermore, the 20-pin skinny DIP housing the high-voltage motor-drive chip contains only 15 pins, because that scheme allows the high-voltage input pins to be spaced wider apart, which in turn lets the pins handle 115- or 230-V ac line voltages.

When used with two other ICs and power MOSFETs or insulated-gate bipolar transistors (IGBTs), the new motor-drive chip simplifies the drive and speed-control requirements of 1/3-to-1-horsepower brushless dc motors. Such motors typically operate from the rectified 115- or 230-V ac line (applications for these smooth-running, variable-speed motors range from washing machines to ventilating-blower systems, pumps, and compressors; however, because the new IC can't provide holding or braking torque, it's not aimed at servo-positioning-type applications).

The new circuit topology replaces the complex, usually expensive, high-side switching circuitry typically used in off-line pulse-width modulated (PWM) motor-drive applications. In virtually all of today's drive circuits, the PWM signals—at either TTL levels or at the 10-to-15 V from controllers or drivers—must be level-shifted to the positive high-voltage rail. And if MOSFETs or IGBTs are being driven, which is the trend for new designs, the drive must be moved 10 to 15 V above that rail.

The available alternatives are far more complex. They include complicated discrete approaches using transformers or optoisolators, driver ICs and chip sets built on expensive (multimask set) low-voltage/high-voltage processes and chip sets requiring the use of transformers (*ELECTRONIC DESIGN, May 9, p. 34*).

Most techniques require a bootstrap circuit that's "refreshed" by the pulse-width modulator. However, when power is called for by the system, it takes time to recharge the bootstrap circuit's output capacitor. Thus, after relatively short periods at a low speed, or after the motor has been stopped and must be restarted, the drive voltage can decay to zero. The charging time, which can be in the millisecond range, could significantly delay the motor in reaching its required speed. An undervoltage-lockout circuit might protect the FET from damage due to low gate-drive voltages, but it won't provide the gate drive required to turn on the motor. Consequently, a common, yet expensive, solution employs a separate floating supply for each high-side switch.

The new IC comes in two versions—the MDC2125 and the MDC2150. They're identical except for voltage rat-

# HI-SIDE POWER SWITCHING EXTENDS BATTERY LIFE

## MAX621 Drives 4 Low-Cost High-Current N-MOSFETs From +5V

Extend battery life in PC and hand-held designs with Maxim's new MAX620 family of high-side power switches, MOSFET drivers and power supplies. These devices simplify load switching in battery-powered systems by replacing up to 12 components with a single device. Save money, board space and design time.

The MAX620/MAX621 allow logic signals to drive low-cost N-channel power MOSFETs connected between the positive supply and high-current loads—on the "high side." The required 10V gate-source voltage is generated by an on-chip charge pump. High-side switching eliminates expensive P-channel MOSFETs, separate power supplies, bulky inductors and mechanical relays.

The MAX622/MAX623 are stand-alone regulated high-side charge pumps for designs requiring flexibility in driver count and type. The MAX625 contains four internal 1A/0.2Ω switches and all capacitors—a complete solution in 0.3 square inches of board space!

- ◆ Save \$3.40 and Get 5X Better Performance\*
- ◆ Wide Supply Voltage Range +3.5V to +16.5V
- ◆ Output Voltage Regulated to Vcc plus 11V
- ◆ Minimal Component Count
- ◆ Quad Latched Logic-Level Inputs
- ◆ 70μA Quiescent Current
- ◆ Power-Ready Output Protection

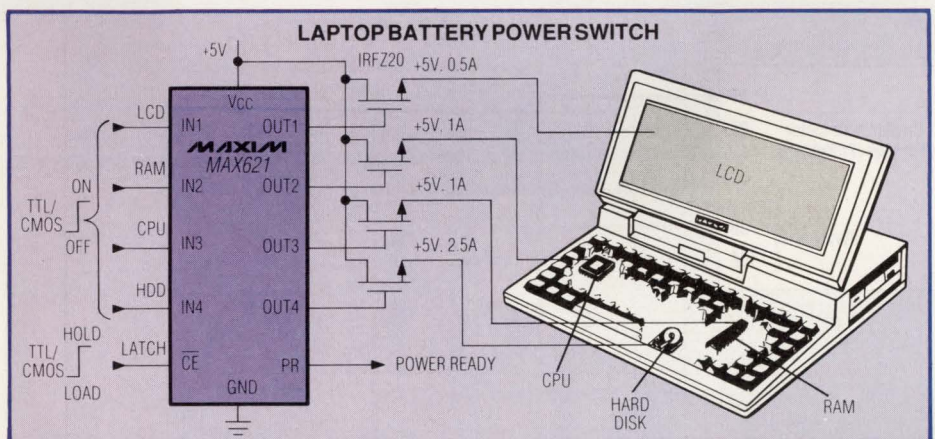

Logic-level signals independently control four high-current MOSFET switches.

### MAX620 FAMILY OF HIGH-SIDE SWITCHES, DRIVERS, AND POWER SUPPLIES

	MAX620	MAX621	MAX622	MAX623	MAX625
Function	4 Drivers	4 Drivers	Power Supply	Power Supply	4 Switches
Internal Power Supply	YES	YES	YES	YES	YES
Internal FET Drivers	4	4	External	External	4
Internal FET Switches	External	External	External	External	4x1.0A/0.2Ω
External Capacitors	3	0	3	0	0
# Pins/Package	18/DIP, SO	18/DIP	8/DIP, SO	16/DIP	24/DIP
Price (1000-up)†	\$3.91	\$5.82	\$1.99	\$3.95	Available 9/91

\* Comparison based on difference between using IRFZ40 (35A/0.028Ω) NMOSFETs and MAX620 versus using IRF9Z30 (18A/0.14Ω) PMOSFETs, 1000-up.

## FREE Power Supply Design Guide

Includes: Application Notes ♦ Data Sheets ♦ Cards For Free Samples

To receive your Design Guide, simply circle the reader response number, contact your Maxim representative or Maxim Integrated Products, 120 San Gabriel Drive, Sunnyvale, CA 94086, (408) 737-7600, FAX (408) 737-7194.



Distributed by Arrow, Bell/Graham, Elmo, Hall-Mark, Nu Horizons, Pioneer, and Wyle. Authorized Maxim Representatives: Alabama, (205) 830-0498; Arizona, (602) 730-8093; California, (408) 248-5300, (619) 278-8021, (714) 261-2123; (818) 704-1655; Connecticut, (203) 384-1112; Delaware, (609) 778-5353; Florida, (305) 426-4601, (407) 830-8444; Georgia, (404) 447-6124; Idaho, (503) 292-8840; Illinois, (708) 358-6622; Indiana, (317) 844-8462; Iowa, (319) 393-2232; Kansas, (816) 436-6445; Louisiana, (214) 238-7500; Maryland, (301) 644-5700; Massachusetts, (617) 329-3454; Michigan, (313) 583-1500; Mississippi, (205) 830-0498; Missouri, (314) 839-0033, (816) 436-6445; Montana, (503) 292-8840; Nebraska, (816) 436-6445; Nevada, (408) 248-5300; New Hampshire, (617) 329-3454; New Jersey, (201) 428-0600, (609) 778-5353; New Mexico, (602) 730-8093; New York, (201) 428-0600, (607) 754-2171; N. Carolina, (919) 851-0010; Ohio, (216) 659-9224, (513) 278-0714, (614) 895-1447; Oklahoma, (214) 238-7500; Oregon, (503) 292-8840; E. Pennsylvania, (609) 778-5353; W. Pennsylvania, (614) 895-1447; S. Carolina, (919) 851-0010; Tennessee, (404) 447-6124; Texas, (214) 238-7500, (512) 835-5822, (713) 789-2426; Utah, (801) 561-5099; Virginia, (301) 644-5700; Washington, (206) 823-9535; W. Virginia, (513) 278-0714; Canada, (416) 238-0366, (613) 225-5161, (604) 276-8735, (514) 337-7540.

† 1000-up FOB USA, suggested resale

Maxim is a registered trademark of Maxim Integrated Products. © 1991 Maxim Integrated Products.

## 500-V LEVEL-SHIFTING IC FOR MOTOR CONTROL

ing, which are 250 V and 500 V, respectively (the former handles the 115-V jobs, the latter 230 V). Together, the MDC2125/50 and the previously available MDC1000 controller IC eliminate high-side switching problems by incorporating several innovations. To start, in the new topology, the motor's power source is moved from the commonly used positive high-voltage rail to a minus high-voltage rail,  $V_M$  (see the figure). That

is, the junction of the motor's three windings are connected to a minus power-supply rail. The other end of each winding is connected to the output of one of the three power-MOSFET half bridges. The half bridges operate between  $V_M$  and ground.

By moving the motor's connections, the motor can be driven with current pulses, rather than the usual voltage pulses. These current pulses, taken from the low-voltage

positive rail, drive both the low- and the high-side MOSFET switches in the half bridges. It's worth noting that virtually all of today's high-speed analog circuits, from op amps to analog-to-digital converters, are also switching from voltage-mode to current-mode operation, albeit to gain speed, not voltage isolation (analog designers across the board are trying new tricks).

The MDC2125/50's seven pnp

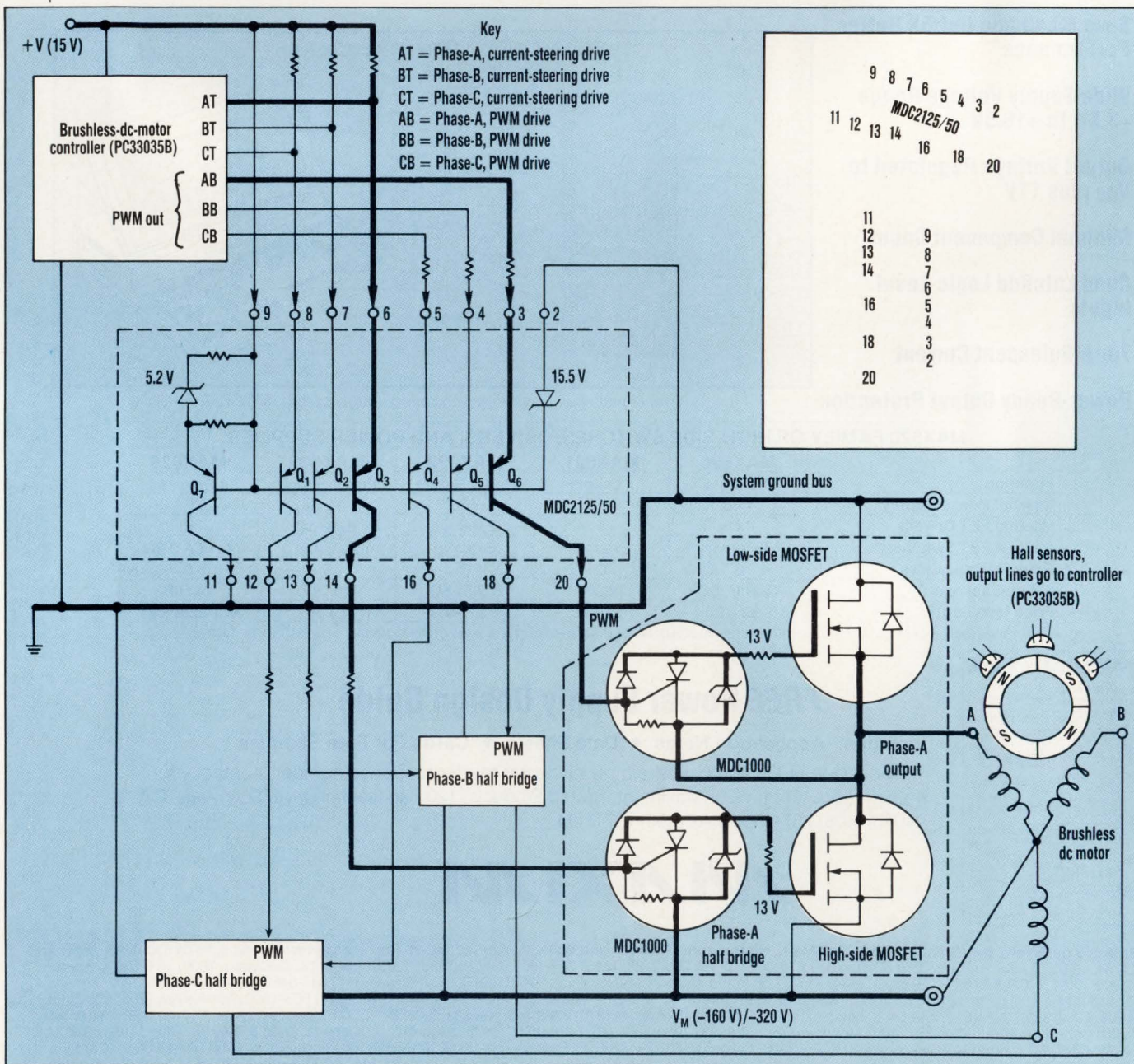

**A 500-V LEVEL-SHIFTING IC**, the MDC2125/50 from Motorola, implements a new, simpler topology for off-line motor-speed control. Its 20-pin DIP has had five pins removed to handle the high voltages (to 500 V) present.

# SMALL 5TH-ORDER LOWPASS FILTERS WITH NO OFFSET

## Simplify High-Order Filter Designs

When you need high-order lowpass filters in compact miniDIP and SOIC packages, choose Maxim's new MAX280 or MAX281. Both achieve accurate 5th-order responses with minimal design time for either Butterworth or Bessel lowpass filters. Maxim's filter architecture removes DC offset, improving accuracy while eliminating trims in precision applications.

- ◆ **Choose Your Response:**  
Maximally Flat - MAX280  
Fast Settling - MAX281
- ◆ **Zero DC Offset**
- ◆ **Zero Insertion Loss**
- ◆ **Adjustable Corner Frequency to 20kHz**
- ◆ **100 : 1 Clock/Cutoff Frequency Ratio  
Minimizes Noise**
- ◆ **Internal or External Clock for  
Synchronous or Asynchronous  
Applications**

### EASY 5TH-ORDER FILTER DESIGN IN TWO STEPS:

- Step 1:** Choose corner frequency and C.  
**Step 2:** Calculate  $f_{CLOCK}$  and R.

**DONE!**

And DC offset is only a few microvolts!

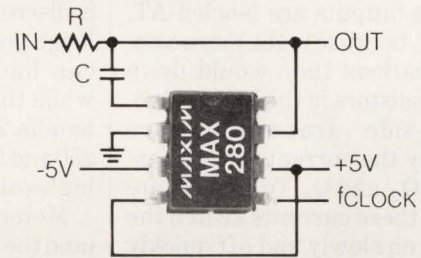

## Choose the Best Lowpass Response - Bessel or Butterworth

The MAX281's Bessel response provides low overshoot and rapid settling for pulse and step input signals from weigh scales and multiplexed input sources. The MAX280 Butterworth lowpass offers flat frequency response for audio, telecom, and dynamic signal analysis.

**FILTERS** ANALOG DESIGN GUIDE

Data Sheets • Applications Notes • Free Samples

**90dB Dynamic Range Analog Filter**  
Satisfies 12-Bit Data-Acquisition Needs  
Continuous-Time Filtering Needs Where Switched-Capacitor Filters Fail

The MAX280 and MAX281 are the first 5th-order lowpass filters to offer a dynamic range of 90dB. They are designed for use in precision applications where high-order filters are required. The MAX280 is a Butterworth filter and the MAX281 is a Bessel filter. Both filters are available in miniDIP and SOIC packages.

**Universal-Filter Designs Offer  $\mu P$  or Pin-Strap Programmability**

Frequency Range: 0.01Hz to 100kHz

MAXIM

## FREE Analog Filter Design Guide

Including: ◆ Application Notes ◆ Data Sheets ◆ Cards For Free Samples

Simply circle the reader response number, contact your Maxim representative or Maxim Integrated Products, 120 San Gabriel Drive, Sunnyvale, CA 94086, (408) 737-7600, FAX (408) 737-7194.

# MAXIM

Distributed by Arrow, Bell/Graham, Elmo, Hall-Mark, Nu Horizons, Pioneer, and Wyle. Authorized Maxim Representatives: Alabama, (205) 830-0498; Arizona, (602) 730-8093; California, (408) 248-5300, (619) 278-8021, (714) 261-2123; (818) 704-1655; Colorado, (303) 799-3435; Connecticut, (203) 384-1112; Delaware, (609) 778-5353; Florida, (305) 426-4601, (407) 830-8444; Georgia, (404) 447-6124; Idaho, (503) 292-8840; Illinois, (708) 358-6622; Indiana, (317) 844-8462; Iowa, (319) 393-2232; Kansas, (816) 436-6445; Louisiana, (214) 238-7500; Maryland, (301) 644-5700; Massachusetts, (617) 329-3454; Michigan, (313) 352-5454; Minnesota, (612) 944-8545; Mississippi, (205) 830-0498; Missouri, (314) 839-0033, (816) 436-6445; Montana, (503) 292-8840; Nebraska, (816) 436-6445; Nevada, (408) 248-5300; New Hampshire, (617) 329-3454; New Jersey, (201) 428-0600, (609) 778-5353; New Mexico, (602) 730-8093; New York, (201) 428-0600, (607) 754-2171; N. Carolina, (919) 851-0010; Ohio, (216) 659-9224, (513) 278-0714, (614) 895-1447; Oklahoma, (214) 238-7500; Oregon, (503) 292-8840; E. Pennsylvania, (609) 778-5353; W. Pennsylvania, (614) 895-1447; S. Carolina, (919) 851-0010; Tennessee, (404) 447-6124; Texas, (214) 238-7500, (512) 835-5822, (713) 789-2426; Utah, (801) 561-5099; Virginia, (301) 644-5700; Washington, (206) 823-9535; W. Virginia, (513) 278-0714; Canada, (416) 238-0366, (613) 225-5161, (604) 276-8735, (514) 337-7540.

\*1000-up FOB USA, suggested resale

Maxim is a registered trademark of Maxim Integrated Products. © 1991 Maxim Integrated Products.

CIRCLE 275 FOR U.S. RESPONSE

CIRCLE 276 FOR RESPONSE OUTSIDE THE U.S.

## 500-V LEVEL-SHIFTING IC FOR MOTOR CONTROL

transistors are connected as common-base current sources. The outputs of the PC33035B controller (a modified version of Motorola's MC33035 brushless-dc-motor controller) drive the emitters of transistors  $Q_1$  through  $Q_6$ , turning their currents on and off. The seventh pnp transistor and the 5.2-V Zener diode form a reference, setting the currents of the other six transistors. In many respects, operation is similar to that of a bipolar-transistor, current-steering-output digital-to-analog converter with 500-V compliance, but just one bit of resolution. The controller decodes the outputs of the Hall-effect sensors in the motor to provide commutation timing, generate the PWM, and limit current.

The lower "low-side" MOSFETs are connected to the negative motor-supply rail. Their drive comes from the "steering" outputs of the controller. The outputs are labeled AT, BT, and CT, because in the more common applications they would drive the top transistors in the half bridge. The low-side transistors are switched by the currents from transistors  $Q_1$ ,  $Q_2$ , and  $Q_3$ . To commutate the motor, these currents switch the MOSFETs on slowly and off quickly at a relatively slow rate determined by the Hall-sensor outputs.

When using the 500-V MDC2150 (mandatory if the negative power-supply rail exceeds 250 V), an IGBT replaces the lower MOSFET (not shown in the figure). This enables a fast-recovery external rectifier to be used as a snubber, replacing the slower internal diode available if a 500-V FET had been employed. The upper "high-side" MOSFETs in the half bridges (their drains connected to ground) control motor speed with PWM. They're driven with PWM current pulses from transistors  $Q_4$ ,  $Q_5$ , and  $Q_6$ , which receive their drive from the controller's PWM outputs (AF, BB, CB). The internal diode of the high-side, PWM-driven, MOSFETs don't typically see any current, so a 500-V FET can be used for 230-V ac applications.

The little MDC1000A/B/C (which come in TO-92, SOT-23, and SOT-223 packages, respectively) represents

the system's third innovation (ELECTRONIC DESIGN, January 10, p. 190). The MDC1000 was designed as a versatile MOSFET/IGBT driver offering active turn-off and self-protection. However, Motorola had the current-source-drive-motor-control topology (made possible by the MDC2125/50), in mind during its development. Regardless of the compliance voltage of the current source driving the MDC1000's input, its Zener diode clamps the IC's output, driving the FET gate to a safe 13 V. When the current pulse is removed, the silicon-controlled rectifier turns on and quickly discharges the FET's gate capacitance, and thus turns the FET off fast.

### CRISS CROSS

Because it can dissipate 1.25 W, the MDC2125/50 might be considered a cross between a power IC and a discrete power device. The three large pnp transistors ( $Q_4$ ,  $Q_5$ , and  $Q_6$ ) can handle 50 mA continuously, while the three small transistors can handle 2 mA. With devices rated at 250 and 500 V, it obviously falls in the high-voltage IC category.

Motorola puts the MDC2125/50 (and the MDC1000) in a new family of products called Smallblocks. These products come from the company's discrete-semiconductor group that also produces bipolar and MOSFET power devices and "smart-discrete" products. While appearing simple, additional process, layout, and packaging innovations were required to create the final MDC2125/50 high-voltage motor-drive IC.

The MDC2125/50's 120-mil-by-85-mil die is fabricated on a new high-voltage process that prevents its high-voltage lateral pnp transistors from saturating at low collector-to-base voltages. This feature not only permits effective operation at collector-to-base voltages as low as 5 V, but also prevents potential disasters that can occur if just one pnp transistor saturates.

If that occurs, minority carriers flood the epitaxial layer, permitting base-to-collector current to flow in the other pnps. Both switches in each H-bridge turn on at the same time,

shorting the power rail directly to ground and causing meltdown. The process also minimizes collector-to-base capacitance, making it possible to operate at high dv/dts.

Pins 1, 10, 15, 17, and 19 were removed from the standard, 20-pin-DIP leadframe in order to handle the 500 V that can develop between the collectors of the pnp transistors (see the figure). Because the collectors of  $Q_1$ ,  $Q_2$ ,  $Q_3$ , and  $Q_7$  all operate at close to the same potential, their spacing is the standard 0.1 in. The collectors of the other three pnps, however, see the full-rail voltage between them (one may be at ground, the others at up to 500 V), so they must have appropriate spacing. From a safety point of view, the spacing between the pc-board pads represents the most critical criterion for high-voltage semiconductor packaging. A minimum creepage distance of 0.040 in. (1 mm) between pads is required for 115-V ac operation, twice that needed for 230-V ac operation.

Completely removing the pins provides an additional margin of safety and reliability. The lack of even a dead pin, or any exposed leadframe metal, increases the creepage distance along the surface of the package to over 2 mm. In addition, the increased leadframe spacing inside the package offers greater dielectric strength as well as resistance to the long-term effects of corona discharge. □

### PRICE AND AVAILABILITY

Although in plastic packages, both the MDC2125/50 and the MDC1000 are designed to operate from  $-65^{\circ}\text{C}$  to  $150^{\circ}\text{C}$ . However, the dissipation of the former derates linearly from 1.25 W at  $25^{\circ}\text{C}$  to zero at  $125^{\circ}\text{C}$ . Similarly, the current rating of the MDC1000 drops to zero at  $150^{\circ}\text{C}$ . In quantities of 1000, the MDC2125 in its "20-pin" DIP goes for \$2.50 each; the MDC2150 runs an additional 10 cents each. In similar quantities, the MDC1000A goes for just 25 cents each in a TO-92 package.

Motorola Inc., Discrete and Materials Technology Group, MD Z201, 5005 East McDowell Rd., Phoenix, AZ 85008; Leonard Rennick, (602) 244-3810.

CIRCLE 512

HOW VALUABLE?	CIRCLE
HIGHLY	531
MODERATELY	532
SLIGHTLY	533

# How Design Work Becomes Teamwork.



The DAZIX Simultaneous Engineering Environment (SEE) turns design work into teamwork.

SEE allows your departments to coordinate efforts during every phase of the design process. This helps to improve product quality, lower production costs, and get products to market faster.

**SEE delivers the integration you asked for.** Common database management. Common user interface across applications. And a complete

toolset, including solutions for front-to-back electronics design, mechanical design, manufacturing, and document management.

What's more, with SEE, your entire team can benefit from an open-system framework. A framework that integrates DAZIX, Intergraph, and Sun products –

as well as leading third-party tools – in a single environment.

There's more you should know. Call us today at 800-239-4111 for a free copy of *Simultaneous Engineering*.

In Europe, call 33-1-4537-7100. In the Asia-Pacific area, call 852-8661966.

**DAZIX**<sup>®</sup>  
An Intergraph Company

CIRCLE 141 FOR U.S. RESPONSE

CIRCLE 142 FOR RESPONSE OUTSIDE THE U.S.

# TEST STATION DELIVERS ATE-LIKE PERFORMANCE

LEADING-EDGE  
ICs SPAWN AN  
ECONOMICAL  
200-MHZ  
TESTER FOR  
ANALYTICAL,  
LOW-VOLUME  
PRODUCTION  
TEST OF LATEST  
DEVICES.

JOHN NOVELLINO

**D**esigning state-of-the-art test equipment presents an interesting challenge. The problem is to be able to test today's leading-edge technology with systems using previous-generation technology. Add to the equation the pressure to keep costs down, and the challenge becomes daunting.

The solution that Integrated Measurement Systems (IMS) came up with is a "performance-optimized architecture." That is, carefully choose the right technology for each area, ranging from the hottest technology in performance-critical circuits to inexpensive mainstream devices where appropriate. The result is the Logic Master ATS, a test station with the accuracy and performance of traditional mainframe automated test equipment (ATE) at a fraction of the cost (*Fig. 1*).

The ATS's performance makes the

system ideal for a wide range of applications. Clock speeds go to 200 MHz and data rates to 400 Mbits/s. Edge placement is within 50 ps, and accuracy of up to  $\pm 100$  ps is possible. Other features that add to the tester's flexibility include programmable slew rates and current loads. The system handles all standard digital test requirements for standard ICs, ASICs, and multi-

chip modules. And within a month or so, IMS plans to introduce mixed-signal capability. As a result, the ATS is suitable for analytical applications, such as verification, characterization, failure analysis, and quality assurance.

Test stations are a relatively new but fast-growing segment of the test and measurement industry. The term is not formally defined, but basically test stations are to traditional ATE as mainframe computers are to workstations. The object is to get most of the benefits of ATE for as little as a tenth of the price. "Traditional ATE" means the room-size, multibay device testers that generally require special facilities and air-conditioning arrangements.

The most significant departure from ATE systems is the ATS's lower throughput. But the system is useful for low-volume production test, especially when equipped with the optional per pin dc parametric measurement unit, which significantly increases throughput. Standard features that enhance production testing include the system's excellent accuracy, which permits smaller guardbands and, in turn, increased yields. Also, software tools for the tester's Sun SparcStation host simplify test program creation and execution. And an internal 502-Mbyte hard disk stores extremely long test programs.

The ATS's accuracy also translates to increased confidence in device characterization. Using a feature typical of ATE systems, users can select a simple push-button automatic calibration that offers a skew of  $\pm 500$  ps. But for specific tests or devices that demand higher accuracy, users can perform a manual calibration that drops skew to  $\pm 100$  ps. Device characterization is facilitated



**1. WITH SPECIFICATIONS LIKE** a 400-Mbit/s data rate and 50-ps edge placement resolution, the Logic Master ATS offers ATE-like performance in an extremely compact package requiring no special environmental considerations.



# The SPARCs are going to fly.



## We put SoftBench on Sun. So you can put your CASE on autopilot.

SoftBench automates all those tedious, repetitive tasks in the software development process. This gives your developers more time to think and speeds up the project life cycle, while reducing errors and rework. And now it runs on



Sun SPARCstations, as well as HP and Apollo workstations.

A tool integration platform, with its own set of tools, SoftBench provides distributed computing services, tool communication, and a common user interface that's easy to learn and use. Add Encapsulator, and you can integrate your favorite CASE tools. Now and in the future. Without even having to change source code.



SoftBench will make your software development process far more efficient, cost-effective and accurate than ever before. It will protect your present and future hardware and software investments, too.

Call **1-800-637-7740, Ext. 2196** for complete product information. And get the best CASE environment under the Sun.



CIRCLE 127 FOR U.S. RESPONSE  
CIRCLE 128 FOR RESPONSE OUTSIDE THE U.S.

© 1991 Hewlett-Packard Company CSSE001

## ATTENTION MARKETERS!

### REACH DESIGN AND DEVELOPMENT ENGINEERS



#### ELECTRONIC DESIGN

subscribers are highly educated engineers and managers in the electronics original equipment market.

Select by:  
Job Function, Type of Industry, Project Responsibility, Purchasing Influence, Employment Size and Geography

Guaranteed 99% deliverable  
100% BPA audited

Call the List Department at 216(696)7000 for your FREE catalog

# Penton Lists

## ATE-LIKE TEST STATION

by a host of other features. For maximum flexibility, each channel can be programmed with its own format and timing, and set to its own drive and threshold levels. Programmable current loads make three-state measurements easy.

### PROGRAMMABLE SLEW RATES

Furthermore, the ATS provides window strobes, dual-level comparators, programmable slew rates, and automatic measurement of standard parameters such as setup and hold times, propagation delay, and dc measurements. Test libraries, shmoo plot routines, and test sequencing tools for the Sun host augment these features.

Many of these same features enhance the ATS's ability to perform failure analysis and quality assurance testing. For example, the tester's programmable loads allow engineers to recreate real-world conditions under which the device under test might break down.

IMS leaned heavily on industry standards to ensure that ATS operators can link the tester to their design environment and existing ATE. The ATS has an Ethernet port so it can be integrated into the user's local-area network. Additionally, the system's interface and control software runs under Unix so any workstation on the LAN can access the ATS.

To provide the design-to-test link needed for fast test program creation, IMS will make available the WaveBridge software from Test Systems Strategies Inc. (TSSI). With this package, users can automatically create a test program from the device's design database. It also includes waveform editing and analysis tools. Other TSSI modules available from IMS automatically convert test programs written for ATE systems to the ATS format. Thus, programs written for high-volume production test on expensive ATE systems can be used for failure analysis on the much less expensive ATS. Users need not take their production test equipment off line to perform the analysis.

The performance-optimized archi-

itecture in the ATS runs the gamut from a full-custom GaAs driver-receiver to inexpensive field-programmable gate arrays. A tester's most critical circuitry is the pin electronics—consequently, that's where IMS invested the time and effort to come up with the state-of-the-art driver-receiver. To take maximum advantage of the technology used, the assembly is placed in a very-high-density hybrid package.

Backing off one step from the pin electronics, the timing, calibration, and formatting circuitry does not need such exotic technology. Consequently, those circuits use standard cells based on an ECL substrate. Dropping down another level, the interface circuitry to the high-speed memory required only semicustom CMOS gate arrays. Finally, the glue logic consists of field-programmable arrays.

The result of this multi-technology architecture is the high performance at minimal cost, and a minimum size. One ATS board holds 16 complete I/O channels, everything from the driver-receiver hybrids to 128-kbytes of memory.

The ATS is compatible with the IMS Logic Master XL ASIC verification system, accepting both test fixtures and software designed for the XL. The new tester includes all the features of the XL including interactive screens for easy "what-if" analysis and the ability to display expected and actual test results simultaneously. □

### PRICE AND AVAILABILITY

Prices for the Logic Master ATS are approximately \$2600 to \$3200 per channel, depending on options. A typical system with 128 I/O channels and a 128-kvector pattern memory costs \$360,000. Two mainframes are available. The ATS1 supports from 16 to 224 channels and the ATS2 permits up to 448 channels. Systems are available for order immediately, with delivery estimated within three months.

Integrated Measurement Systems Inc.,  
9525 S.W. Gemini Dr., Beaverton, OR 97005;  
(503) 626-7117. CIRCLE 513

HOW VALUABLE?	CIRCLE
HIGHLY	534
MODERATELY	535
SLIGHTLY	536

# TTL SIGNALS SET DELAY OF IC DELAY LINE FROM 25 TO 400 NS

FRANK GOODENOUGH

When thinking of a wide-band tapped delay line, you visualize a number of inductors and capacitors connected together in the familiar series-parallel circuit. The passive devices are potted in a SIP several inches long with an approximately square cross section between 1/4 and 1/2 in. on a side. Fat, high, plastic DIPs are also available with active buffers at the taps. However, on both package types, the delay between the input and each tap is cast in epoxy. That description, however, doesn't fit Brooktree's Bt630, which is a CMOS IC in a 14-pin plastic DIP that has a programmable delay. A 2-bit, TTL word (on two control pins) sets the full-scale delay at the end of the line (the 100% tap) to cover one of four ranges: 25-50 ns, 50-100 ns, 100-200 ns, and 200-400 ns. The other four taps provide delays representing 20%, 40%, 60%, and 80% of the four, programmed, full-scale ranges. This gives the designer a wide range of delays that would be impossible without a large and varied inventory of fixed-span, tapped lines, an expensive and inconvenient solution.

While a two-bit digital word sets the coarse, 100%-delay range, an external resistor and capacitor set an exact value delay within each range. That is, one external resistor and capacitor set a specific value for the delay provided within each of the four ranges. For example, using the recommended 100-pF capacitor with a 7.68-k $\Omega$  resistor (the minimum value) offers full-scale delays of 24, 48, 96, and 192 ns, respectively. Using the same capacitor and raising the programming resistor to 16.9 k $\Omega$  (the maximum value) provides delays of 52.8, 105.6, 211.3, and 422 ns, respectively, for the four ranges. As a result, a 10-k $\Omega$  potentiometer (connected as a variable resistor) in series with a 7.68-k $\Omega$  resistor, when used with the two digital inputs, varies the full-scale delay from 24 to 422 ns. The delay at the 20% tap now varies from

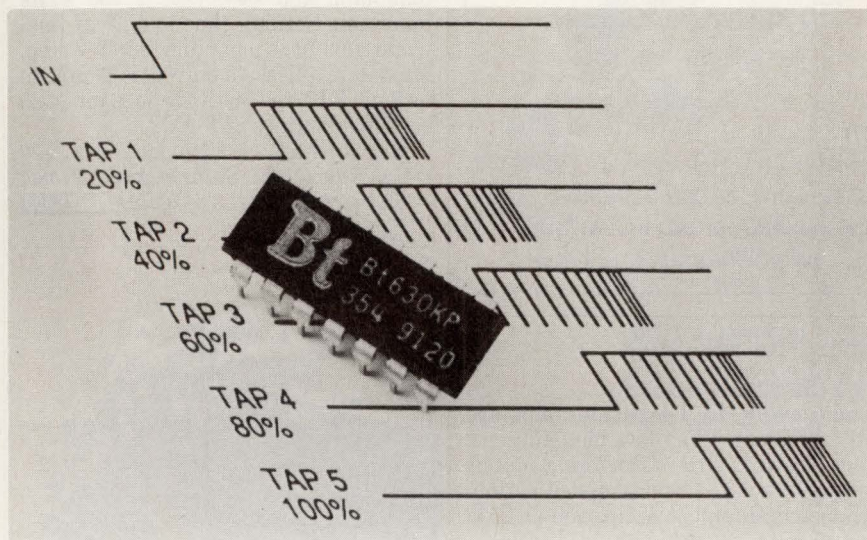

4.8 ns to 84.4 ns. The chip isn't programmable "on the fly," because the circuit takes about 50 ms to settle to a new delay range after changing the 2-bit control word.

Minimum input-pulse width for all ranges at minimum delays runs 10 ns. It rises just 5 ns at maximum delays. Minimum period between pulses for all ranges runs 20 ns at minimum delays, rising 10 ns for maximum delays. Delay accuracy runs within  $\pm 5\%$  or  $\pm 2$  ns, whichever is greater. Bandwidth is typically 50 MHz. Typical power usage from a 5-V rail runs 50 mW. Each output tap can drive at least 10 TTL loads. Maximum drive for all five taps is 20 TTL loads. More loads can be driven, but timing accuracy degrades.

While the Bt630 is basically designed for digital applications, it suits analog uses in control or data systems based on pulse-width modulation. Digital-system applications range from pulse generators to CPU-clock, memory, and bus-interface timing. The Bt630 should find its way into computers and disk drives, plus instrumentation and telecommunication systems, and printers and copiers.

To ease the job of trying out the Bt630 programmable delay line, Brooktree unveils a demonstration

board called the Bt630DEM. In addition to a Bt630, the board contains a pair of 74LS123 one-shot multivibrators, DIP switches, the 100-pF capacitor, and three potentiometers. The one-shots generate TTL pulses that can be varied in width from 35 to 400 ns with two potentiometers. The DIP switches let you select one of the four ranges, while the third potentiometer adjusts the Bt630's delay. A single 5-V supply powers the board. Test points enable you to compare input and output waveforms with a two-channel oscilloscope, using high-impedance probes. However, Brooktree makes it clear that the board's basic role is to let you "play with" the Bt630. The layout isn't optimized and the board shouldn't be employed for precision evaluation of the delay line.

Designed for operation over the commercial-temperature range, the Bt630 goes for \$11.10 each in quantities of 100. Small lots are available from stock. Production quantities will be available early in 1992. Demonstration boards, completely equipped with a Bt630, are available for \$39 each.

Brooktree Corp., 9950 Barnes Canyon Rd., San Diego, CA 92121; Deborah Hancko, (619) 535-3395.

CIRCLE 454

## NEW PRODUCTS

ANALOG

### IEEE-488



Control any IEEE-488 (HP-IB, GP-IB) device with our cards, cables, and software for the PC/AT/386, EISA, MicroChannel, and NuBus.

### 5-PA FET OP AMP SETTLES IN 85 NS

Traditionally, FET-input op amps are either fast or offer low bias current. Burr-Brown's OPA671 offers a mix of both, albeit it at a typical specification. While maximum bias current at 25°C runs 50 pA, it's typically under 5 pA. For a 10-V step, the output settles to within 1%, 0.1%, and 0.01% of final value in 85, 150, and 240 ns, respectively. Such performance lends the op amp to applications in fast current-to-voltage converters (for example, handling currents from photo diodes or DACs), sampling amplifiers, integrators, and buffering CMOS multiplexers. The amplifier slews at over 100 V/ $\mu$ s, which translates into a full-power bandwidth of over 1 MHz. Unity-gain bandwidth runs 35 MHz. A true op amp, its open-loop gain runs a minimum of 74 dB while driving 200  $\Omega$  with  $\pm 10$  V. In its plastic 8-pin DIP, the OPA671 is rated for operation over the industrial-temperature range. In quantities of 100, it goes for \$5.95 each

**Burr-Brown Corp., P.O. Box 11400, Tucson, AZ 85734; John Conlon, (800) 548-6132. CIRCLE 455**

### VIDEO-BAND BUFFER HAS 0.9900 MINIMUM GAIN

Built on Maxim's complementary bipolar process, the MAX405 precision video buffer offers an order-of-magnitude better gain accuracy than similar devices and a minimum gain of 0.9900 over temperature. What's more, differential gain and phase, typically 0.03% and 0.01°, respectively, also are superior to those of similar devices.

Unlike virtually all available buffers, this IC's closed-loop circuit provides an inverting input that can be used with an external potentiometer to trim the gain to exactly zero, or even to 1.1. Over tem-

perature and while operating from  $\pm 5$ -V rails and driving 50  $\Omega$ , the buffer's 3-dB bandwidth for a 1-V rms signal runs 110 MHz minimum, full-power bandwidth for a 6-V pk-pk input runs 18 MHz minimum, and slew rate is 350 V/ $\mu$ s minimum. Settling time to 0.1% of final value runs 70 ns minimum for a 3-V step. Maximum quiescent current is 43 mA. In its 8-pin DIP, the MAX405 goes for \$4.25 each in quantities of 1000.

**Maxim Integrated Products Inc., 120 San Gabriel Dr., Sunnyvale, CA 94086; Steve Pratt, (408) 737-7600. CIRCLE 456**

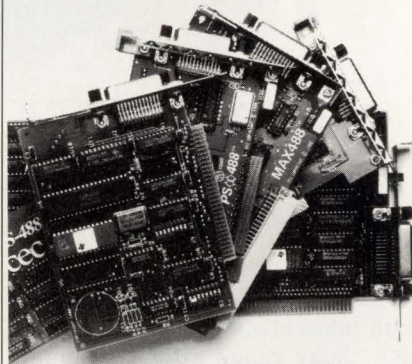

You get fast hardware and software support for all the popular languages. A software library and time saving utilities are included that make instrument control easier than ever before. Ask about our no risk guarantee.

### $\pm 10$ -V VIDEO OP AMPS CAN BE DISABLED

A pair of current-feedback op amps, the CLC411 and CLC430, offer a mix of price, performance, and features not previously available. The CLC411's output can be disabled (switched to a high impedance) in just 15 ns, and back on in 20 ns, while the CLC430 needs about 10 times longer. This feature permits high-speed multiplexing of the outputs to a video-distribution bus. The CLC411 is the fastest op amp capable of running off  $\pm 10$ -V rails. A 6-V output step typically settles to within 0.1% of final value in 2.7 ns. Typical 3-dB bandwidth for a 2-V pk-pk output runs 280 MHz. The output is flat within -0.1 dB from dc to 30 MHz and slews at 3000 V/ $\mu$ s while driving 100  $\Omega$ . The CLC430 offers a 3-dB bandwidth of 30 MHz for a 4-V pk-pk output, and 20 MHz for a 10-V pk-pk output, and slews at 1500 V/ $\mu$ s. In quantities of 1000, pricing for the

CLC411 and CLC430 start at \$5.76 and \$2.54 each, respectively.

**Comlinear Corp., 4800 Wheaton Dr., Fort Collins, CO 80525-9483; Thomas Baldwin (303) 226-0500. CIRCLE 457**

### FREQUENCY GENERATOR REPLACES 16 CLOCKS

The AV9116 replaces up to 16 crystal oscillators on PC-compatible graphics boards. This CMOS IC, which generates clocks for graphics standards such as VGA, provides two outputs—one each for the video clock and memory clock. There are two standard versions, the AV9116-06 and AV9116-08. A 6-bit input word on each version selects one of 16 video clocks and one of 4 memory clocks. The former is used for Cirrus Logic's 6410 graphic controller IC and the latter for Tseng Laboratories' graphic controller IC. The AV9116-06's 16 video clocks range from 14.318 MHz to 79.64 MHz and its four memory clocks from 33.11 MHz to 49.22 MHz. The AV9116-08's video clocks range from 25.28 MHz to 108.28 MHz and its memory clocks from 39.0 MHz to 55.5 MHz. An "ASIC" version, the AV9116, lets users select exact frequencies for implementation with a metal mask. Two phase-locked loops, locked to a 14.318-Hz crystal or a TTL-input clock, develop outputs. In 20-pin DIPs, standard models are \$8.35 each in quantities of 1000.

**Avasem Corp., 1271 Parkmoor Ave., San Jose, CA 95126; Barry Olsen, (408) 297-1201. CIRCLE 458**



Free: Informative catalog 800-234-4232  
Applications help (617) 273-1818



**Capital Equipment Corp.  
Burlington, MA. 01803**

CIRCLE 100 FOR U.S. RESPONSE  
CIRCLE 101 FOR RESPONSE OUTSIDE THE U.S.

# THE "GET-THE-JOB-DONE-AT-A-REASONABLE-COST" ALTERNATIVE TO VXI.

In this very real world of tight budgets and financial constraints, is VXI your only choice for modular instrumentation, data acquisition or control systems? Maybe a lower cost, more practical solution is the answer.

Especially when PCXI is almost VXI, for much less.

PCXI is modular and upgradeable, just like VXI. Both systems primarily use 286/386/486 CPUs (except PCXI can also offer EISA CPUs). We both have instrument and

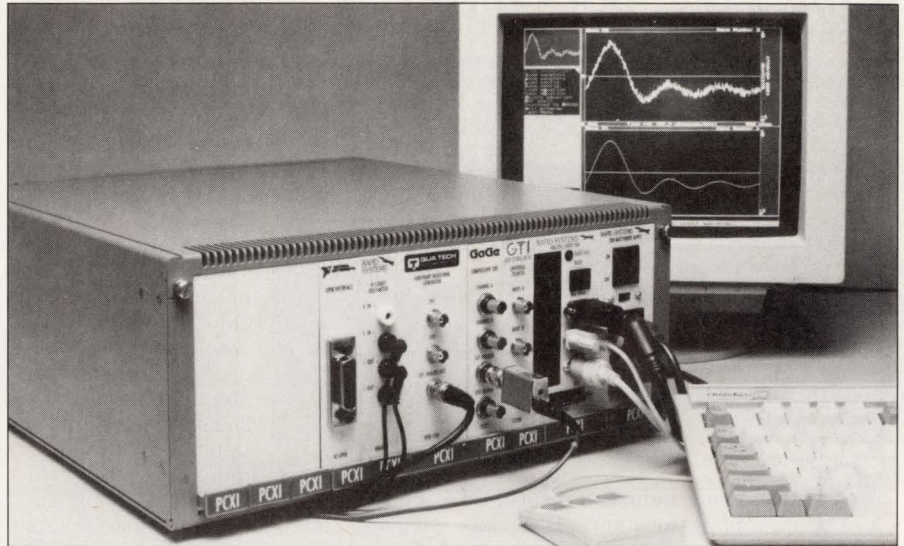

For many of your testing requirements, PCXI is comparable to VXI, at a much lower cost. We even look alike, and offer similar ATE/MDA systems.

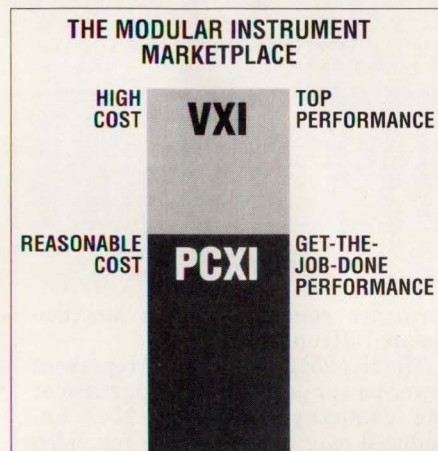

Think of PCXI as the commonsense alternative to VXI: PCXI is the reasonable solution; VXI is the high end solution.

function modules (except PCXI has thousands of module choices from hundreds of manufacturers – all interchangeable). Both offer software (except PCXI offers software with every module). Both are multi-vendor systems. We both have our own industry Consortiums and published standards. We even look alike.

The big difference is that PCXI costs so much less.

Doesn't it make sense to look at the alternative?

**PCXI**  
**THE COMMONSENSE ALTERNATIVE TO VXI**  
**(206) 547-8311**

## PCXI INSTRUMENTATION, DATA ACQUISITION AND PROCESS CONTROL SYSTEMS

### PCXI CHASSIS

EISA Chassis: Tabletop & Rackmount  
EISA 486/386 CPU  
ISA Chassis: Tabletop, Rackmount & Portable  
486/386/286 CPUs  
Expansion Chassis  
Hard/Floppy Drives  
Graphics  
Monitors/Keyboards/Mice  
PC Peripherals

### EISA/ISA FUNCTION MODULES

Analog Input Modules

Counter/Timer Modules  
Analog Output Modules  
Data Logger Modules  
Digital Scope Modules  
Digitizer Modules  
Digital I/O Modules  
Digital Multimeter Modules  
Digital Signal Processing Modules  
FFT Spectrum Analyzer Modules  
GPIO/IEEE 488 Interface Modules  
Logic Analyzer Modules  
Multifunction A/D, D/A, DIO Modules  
Multiplexer Modules  
Programmable Power Supply Modules  
Relay I/O Modules  
Signal Source Modules

Time Modules  
Transducer Input Modules  
Modem Modules  
RS422/485 Interface Modules  
Stepper Motor Control Modules  
Voice Modules  
Analog Filter Modules  
Memory Modules  
Prototype Modules  
Industrial Modules  
Matrix Switch Modules  
Communication Modules  
1553/ARINC 429 Modules  
UPS Power Modules  
Image Processing Modules  
Fiber Optics Modules

Bus Analyzer Modules  
Digital Panel Meter Modules  
SCSI Interface Modules  
Spectrum Analyzer (RF) Modules  
Photomultiplier Modules  
Resistance Decade Modules  
Motion Controller Modules  
Watchdog Timer Modules  
D/R – D/S Converter Modules  
Array Processor Modules  
Alarm Modules  
Pulse Generator Modules  
Voltage Calibrator Modules  
Quadrature Encoder Modules  
RF Modem Interface Modules

**RAPID SYSTEMS**

433 North 34th Street, Seattle, WA 98103 • (206) 547-8311 • FAX: 206-548-0322



CIRCLE 233 FOR U.S. RESPONSE

CIRCLE 234 FOR RESPONSE OUTSIDE THE U.S.

## 12-BIT SHAS MIX SPEED HIGHS WITH SIZE AND COST LOWS

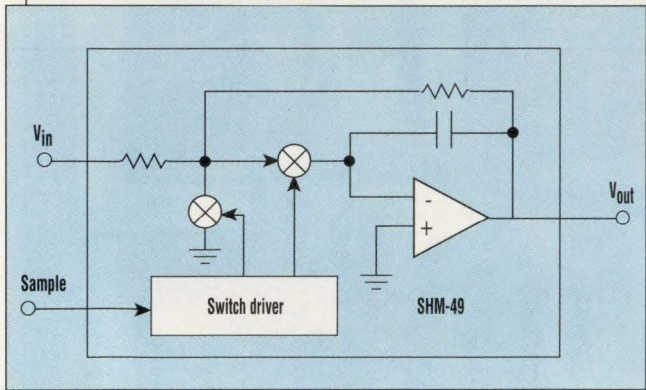

hold) error to 25 mV maximum (see the figure). This is because currents, not voltages, are being switched into a virtual ground.

Its cohort, the SHM-43, acquires a 2-V step in a maximum of just 35 ns to within 0.01%. If only accuracy within 0.1% is required, acquisition time drops to 25 ns. Aperture uncertainty is an unmeasurable

Setting new industry records in size and performance, Datel has squeezed a 200-ns, 12-bit-accuracy, sample-and-hold amplifier (SHA) into an 8-pin DIP, and a 35-ns SHA with similar accuracy into a 14-pin DIP. Though they're chip-and-wire hybrids, the SHAs are in single-width DIPs. The first SHA, the SHM-49, acquires a 10-V input step in 200 ns maximum. Its aperture uncertainty or jitter runs a maximum of just 25 ps, easily permitting it to grab 3-MHz, 20-V pk-pk sine waves. The SHM-49 needs 415 mW. Though a hybrid, it's priced like a one-chip SHA, going for just \$39 each in 100s. It should be noted that the SHM-49's 1500-Ω input resistor must be driven by the output of a high-speed op amp. However, its architecture, in which that resistor is the input resistor of an integrator circuit, minimizes pedestal (sample-to-

able 3 ps maximum, permitting the sampling of 5-MHz, 4-V pk-pk sine waves. This is easily possible because the full-power bandwidth of the SHA, while tracking, runs a minimum of 20 MHz. Small-signal bandwidth runs 100 MHz minimum. Maximum harmonic distortion, a mandatory specification for signal processing, is a minimum of -70 dB from dc to 5 MHz (11.3 bits) for a ±1-V sine wave. Between 5 and 10 MHz, it runs -60 dB (9.7 bits). Feedthrough for a 2-V step is -76 dB, and input impedance is 50 kΩ. The SHA can put ±1.5 V across 50 Ω. Power dissipation runs just 625 mW maximum.

In quantities of 100 units, the SHM-43 SHA goes for \$103 each.

Datel Inc., 11 Cabot Blvd., Mansfield, MA 02048; Bob Leonard, (508) 339-6356. **CIRCLE 459**

■ FRANK GOODENOUGH

## NEW DI PROCESS BUILDS FAST, LOW-POWER, LOW-COST OP AMPS

An advanced dielectrically isolated (DI) complementary-bipolar process developed by Harris dramatically lowers the power required by IC op amps to achieve a given speed/bandwidth-power product. Furthermore, cost is reduced. Six op amps from this process are price-per-

Performance Features of 6 New Lower-Power Harris Op Amps

HARRIS PRODUCT TYPE	SLEW RATE (V/μS)	GAIN BANDWIDTH (MHz)	MINIMUM STABLE GAIN (V/V)	MAXIMUM SUPPLY CURRENT (mA)
HA-2839	600	600	10	13
HA-2840	600	600	10	13
HA-2850	340	470	10	8
HA-2841	250	54	1	11
HA-2842	375	80	2	15
HA-5020	800	100	1	10

HA-2842

formance competitive with junction-isolated (JI) op amps.

The HA-2541 and HA-2842 represent lower-power performance upgrades of the company's HA-2541/2542 announced over six years ago for video applications. They also find their way into various applications, from medical and industrial instrumentation to radar. A trio of devices (HA2839/40/50), only stable at gains of 10 or more, are optimized for high-speed signal processing. They can track and amplify fast waveforms, yet introduce little noise. Input noise runs below 6 nV/√Hz. The sixth op amp, the HA-5020, represents Harris' first current-feedback amplifier. Like most others of its genre, it's aimed at video applications. Also like others, bandwidth does not drop 6 dB for every 6-dB increase in closed-loop gain. Bandwidth runs 100 MHz at unity gain and is still 65 MHz at a gain of ten. Pricing in quantities of 100 for the six devices ranges between \$3 and \$4 each.

The process' npn transistors need just 3 mA to achieve  $f_t$ s of 800 MHz. Previous process transistors needed over three times that current. Harris calls this feature Reduced Feature Back-Diffused Collector (RFBC).

Harris Corp., Semiconductor Sector, P.O. Box 883, Melbourne, FL 32902-0883; (800) 4-HARRIS, ext. 1133. **CIRCLE 461**

■ FRANK GOODENOUGH

## ATTENTION MARKETERS!

REACH DESIGN & DEVELOPMENT ENGINEERS



ELECTRONIC DESIGN subscribers are highly educated engineers and managers in the electronics original equipment market. Select by: Job Function, Type of Industry, Project Responsibility, Purchasing Influence, Employment Size and Geography. Guaranteed 99% deliverable / 100% BPA audited

**Penton Lists**

Call the List Department at 216(696)7000 for your FREE catalog

## NEW PRODUCTS

INSTRUMENTS

### 300-MHZ DSO PERFORMS AUTOMATED PASS/FAIL TESTING

Automated pass-fail testing and a DOS-compatible memory card system highlight a 2-channel digital-storage oscilloscope (DSO). The Model 9450A is a portable 400-Msample/s, 300-MHz DSO with a 50-ksample/channel acquisition memory. With the pass/fail feature, the

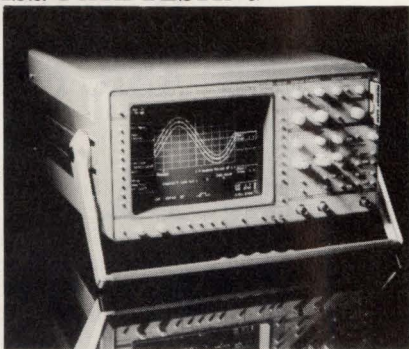

scope can compare a source trace on channel 1 against a specified template, while simultaneously testing a source trace on channel 2 against four sets of measurement tolerances specified by the operator. If a failure occurs, the scope can take any of six actions: stop the acquisition; make a screen dump; store the trace to internal memory; store the selected trace to the memory card; emit an audible alarm; or output a pulse. The memory card can be read from or written to by any DOS-compatible computer through the computer's card drive or through the scope if the computer is connected to the instrument by an IEEE-488 bus. An autostore function automatically stores each waveform after acquisition. Transfer to the memory card is up to 100 times faster than to a floppy disk. The Model 9450A base price is \$13,990, with delivery in 8 weeks.

LeCroy Corp., 700 Chestnut Ridge Rd., Chestnut Ridge, NY 10977-6499; (914) 4525-2000. **CIRCLE 462**

### LOW-COST DSO FEATURES 200-MSAMPLE/S RATE

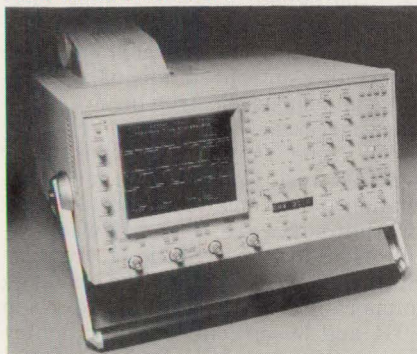

With a 100-MHz bandwidth and 200-Msample/s digitizing rate, the model 465 digital storage oscilloscope offers an exceptional price-performance ratio. The full digitizing rate is available on both channels, and comprehensive trigger capabilities allow the scope to capture glitches as short as 5 ns with a 0.4% (8-bit) vertical resolution on all vertical sensitivity settings. Advanced features include a 4-color plotter, automatic on-screen measurements, automatic setup, and a variable-persistence mode. The unit permits trace manipulation and testing of limits. Nonvolatile memories store the current setup parameters and up to three traces. In the persistence mode the scope displays all acquisitions captured over a specified time or number of sweeps. Users can select infinite persistence to permanently display all traces. The scope reads the new IEEE-488.2 Standard Commands for Programmable Instruments. Base price of the 465 is \$3490; delivery is in 30 days.

Gould Inc., Test and Measurement Group, 8333 Rockside Rd., Valley View, OH 44125; (216) 328-7263. **CIRCLE 463**

# IEEE 488.2 control.



## Made painless.



When you need a simple solution to IEEE-488.2 control, the HP 82335A PC HP-IB card gives you fast relief. It makes programming easier with powerful commands (HP-type calls). It helps you get started quickly with comprehensive programming examples. And it includes standard features that take the frustration out of system development. Like a definitive set of common sense commands. Support for all the most popular languages. Automatic software installation and full IEEE-488.2 and SCPI compatibility.

You get all these advantages, from the company that invented HP-IB, at just \$525.\* So why settle for anything less.



To order, call HP DIRECT  
1-800-452-4844, Ext. TX13.

We'll ship your order the day it's received. A sixty day, money-back guarantee is included. All you need is a company purchase order or credit card.



\* U.S. list price

### There is a better way.



## HEWLETT PACKARD

© 1991 Hewlett-Packard Co. TMMSO120

CIRCLE 129 FOR U.S. RESPONSE  
CIRCLE 130 FOR RESPONSE OUTSIDE THE U.S.

## INSTRUMENT CONTROLLERS BOAST HIGH PERFORMANCE

**F**our additions to the HP 9000 Series 300 instrument-controller line offer the highest performance of the Motorola-based line at about half the price of the older units. The new models offer features typically needed in test systems, including expandable device-I/O capability, standard color graphics, integrated mass storage, and instrument-size packaging.

The Model 362 is a modular desktop controller based on the 25-MHz MC68030; the Model 382 is a similar unit built around the 25-MHz MC68040. The corresponding integrated versions, the Models R/362 and R/382, are rack-mountable in 7-1/2 in. of vertical space—the standard instrument-rack size.

The Model 362 comes with a 14-in. standard VGA monitor. The Model 382 can be ordered with a VGA monitor or a 16-in. 1024-by-768 high-resolution monitor. Both monitors fit in a standard 19-in. instrument rack.

The system-processing-unit boards for the desktop models are housed in 3-1/2-in.-high instrument packages that hold the power supply, floppy-disk drive, and optional mass-storage devices. Both models have built-in device I/O capability and optional I/O expanded units. The rack-mountable versions include mass-storage devices, four device I/O slots, a 9-in. gray-scale display,

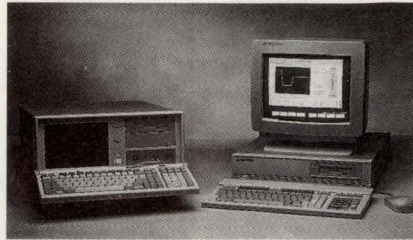

and a full-function keyboard.

Models 362 and R/362 can operate as standalone HP Basic and HP Pascal workstations or with other third-party operating systems. The 382 versions support the same operating systems as the 362 models, as well as the HP-UX operating system and software applications, such as HP Basic/UX and HP VEE-Engine and HP VEE-Test.

The Model 362 offers 6 MIPS performance, which is ideal for cost-sensitive test and measurement applications. The Model 382's 20 MIPS performance is suitable for higher-performance applications.

Instrument-controller bundles vary in price depending on the software, memory, and displays chosen. Typical prices range from \$6990 for a Model 362 to \$11,900 for a Model R/382. Delivery is in 4 weeks.

*Hewlett-Packard Co. Measurement Systems Operation, 19310 Pruneridge Ave., Cupertino, CA 95014; (800) 752-0900. CIRCLE 464*

■ JOHN NOVELLINO

## ANALYZER MEASURES BIT ERRORS TO 72 KBITS/S

**P**erforming error analysis on modems, multiplexers, and data circuits, the PF-25 bit-error analyzer works at bit rates up to 72 kbit/s. It facilitates troubleshooting by not just counting the bit errors, but also by showing when the errors occurred. This feature is useful in correlating the time an error occurred with external events.

Besides being used to troubleshoot data circuits, the PF-25 can be employed in developing and testing modems, multiplexers, and baseband and wideband modem circuits. All events for the last 60 hours as well as the distribution of bit errors are displayed as histograms on a large liquid-crystal

display. Minimum resolution is one minute. After a standard bit-error test, the bit-error ratio is computed for the overall test interval. The instrument can also evaluate results in accordance with CCITT Recommendation G.821. This evaluation gives a better idea of a communication link's performance, because a distinction is made between error bursts and randomly distributed errors.

The PF-25 is available now. Additional information and prices are available on request.

*Wandel & Goltermann GmbH, P.O. Box 1262, D-7412 Eningen, Germany. Phone: (0049) 7121-861851; Fax: (0049) 7121-88404. CIRCLE 465*

■ JOHN GOSCH

## SOFTWARE, ON-CHIP MATRIX DIAGNOSE ASIC FAILURES

**A** workstation-based diagnostic software package, CX-Probe, cuts the ASIC debug cycle by automatically isolating and identifying functional failures in the devices. CX-Probe works with CrossCheck's patented on-chip test structures, which create a test-point matrix that acts as an on-chip grid of sense probes.

In effect, CX-probe, a workstation, and an ATE system form an automatic logic analyzer. Because of the large number of embedded sense probes provided by the on-chip structures, the resulting chip-level analysis tool offers massive, cell-level observability. CX-Probe uses the ATE system's output to diagnose functional failures caused by manufacturing defects, CAD errors, and macrocell library errors. The software identifies these errors during prototype debugging, analysis of production test yields, quality and reliability assurance analysis, and debugging of macrocell libraries.

Without CX-Probe, engineers typically must isolate defects by backtracking from test results. This trial-and-error procedure involves multiple test sessions. If backtracking fails to isolate the defect, time-consuming electron-beam probing must often be used. CX-Probe eliminates this manual, time-consuming interpretation of test results and makes electron-beam searching unnecessary.

CX-Probe works independently or with CX-Test, CrossCheck's fault-simulation and automatic test-pattern generation software. The software requires a Sun 4, SparcStation 1, or SparcStation 2 workstation. The package supports the Advantest 3320, Ando 8034 and 9035, Schlumberger Sentry 50, and Credence ASIX-2 ATE systems.

CrossCheck's on-chip test technology has been licensed to Fujitsu Ltd., Harris Semiconductor, LSI Logic Corp., Oki Electric Industry Co. Ltd., Raytheon Corp., and Sony Corp. LSI Logic and Oki recently introduced products using the test structures.

CX-Probe is available now for a license fee of \$125,000 per copy, which includes one year of software support.

*CrossCheck Technology Inc. 2833 Junction Ave., Suite 100, San Jose, CA 95134; (408) 432-9200. CIRCLE 466*

■ JOHN NOVELLINO



# Now catch the bugs that defy logic.



LOCK UP

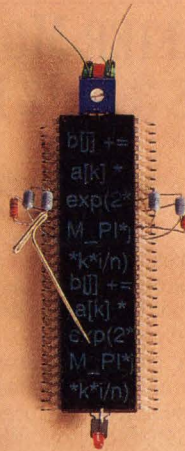

INCORRECT REGISTER VALUE

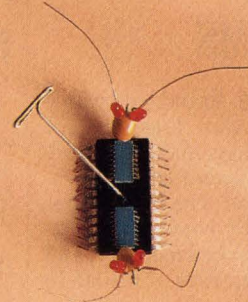

RANDOM OUTPUT

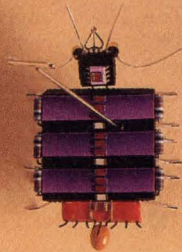

PARITY ERROR

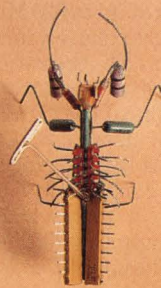

UNEXPECTED EXCEPTION

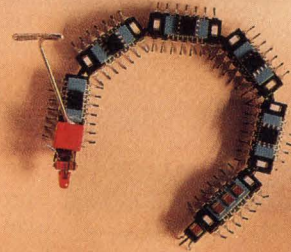

REPEATING RESET

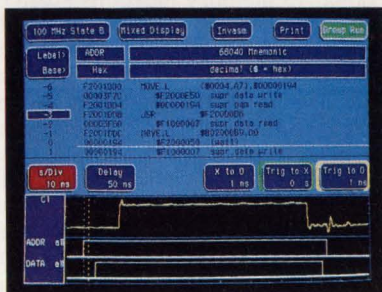

**The HP16500A logic analysis system shows what's bothering your designs.**

Power up a new design and you're in for a battle. That's when you need the HP 16500A logic analysis system. With one modular system, you can focus measurement power on those press-

ing problems. Before things get out of hand.

Choose from a wide range of modules. The state/timing module provides advanced capabilities, including 100 MHz state speed for debugging RISC and high-end CISC processors. There's a 1 GSa/s scope for single-shot troubleshooting. A 1 GHz timing module for precision time-interval measurements. And pattern generation for functional testing.

And you get the industry's broadest microprocessor and bus support...more than 100 solutions to speed and simplify debugging of virtually any microprocessor based design. Plus an intuitive

full-color, touch-screen interface to make setup and operation easier too.

So take control of the debugging process. **Call 1-800-452-4844.** Ask for **Ext.2601** and we'll send a brochure on the analysis system that can catch the toughest bugs before they start bothering you.

**There is a better way.**



\* In Canada call 1-800-387-3867, Dept. 429.  
©1991 Hewlett-Packard Co. TMCOL123/ED

## GENERATOR HAS 16 STANDARD WAVEFORMS

A bank of 16 standard waveforms and two line-segment drawing modes make the Model 2202A arbitrary waveform generator (AWG) easy to use. The instrument also features 12-bit resolution, 32-kwords of battery-backed memory, and a waveform-sampling rate of 0.1 Hz to 20 MHz.

Users can create custom waveforms either from scratch, a segment at a time, or by interspersing arbitrary and standard waveforms. Also, any two standard or arbitrary waveforms stored in memory can be added, sub-

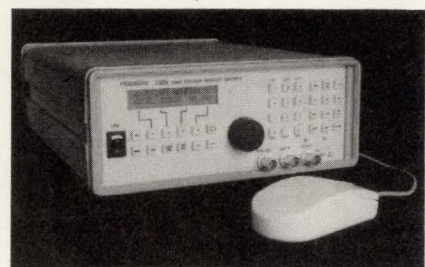

tracted, or multiplied. Waveform parameters for the standard waveforms are called up using soft keys and a 20-character backlit LCD display. For a sine wave, typical total harmonic distortion plus noise is less than -65 dB over an 80-kHz bandwidth.

In the vertex drawing mode, users create waveforms by establishing end points at the desired addresses and then positioning a vertex between them. The Model 2202A automatically creates the connecting line segment. In the line mode, the user works from one left-hand anchor and creates one segment at a time by positioning a vertex to the right of the anchor, locking that point down, and establishing a new left anchor. Both modes can be accessed by using the eight front-panel keys or a mouse. An optional waveform sequence generator repeats a defined waveform to 1000 times.

An RS-232C interface is standard. Horizontal resolution is 32 kpoints, and vertical resolution is 4095 points (+2047 and -2048).

The Model 2202A costs \$2495. The sequence generator option is \$895 and the IEEE-488 interface is \$495.

**Pragmatic Instruments Inc.** 7313 Carroll Rd., San Diego, CA 92121-2319; (619) 271-6770. **CIRCLE 467**

■ JOHN NOVELLINO

## AMPLIFIER MODULE GIVES SCOPES 3-GHZ BANDWIDTH

The 11A81 3-GHz amplifier plug-in for the Tektronix 11403A and CSA 404 digitizing oscilloscopes features a rise time of less than 130 ps. The amplifier has an external trigger bandwidth of 2 GHz and a  $\pm 50$ -division offset range.

The 3-GHz bandwidth provided by the amplifier makes the scopes suitable for characterizing high-speed GaAs, ECL, and biCMOS devices. With lower bandwidths, the observed rise times of such devices may be slower than the actual rise time. Used with the CSA 404, which is designed specifically for communications applications, the 11A81 enables designers to analyze communications systems at up to 625 Mbits/s. This figure is approximately one-fifth the scope's bandwidth, the ratio needed to assure accurate measurements and representations of the signals.

The plug-in uses a BNC connector with a Tekprobe interface. This arrangement is compatible with a variety of Tektronix's passive and active probes, including the P6700 series optical probes. The amplifier is fully pro-

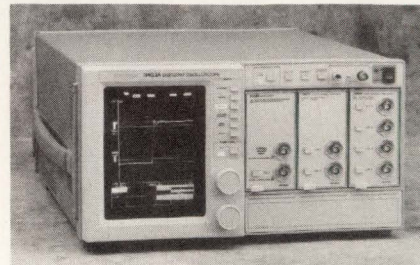

grammable via GPIB and RS-232 interfaces. Together with the 11A81 front-end amplifier, the 11403A and CSA 404 offer wide dynamic range and flexible pretrigger capability, without the need for delay lines. Sensitivity of the 11A81 is 10 mV/div. to 1 V/div. in a 1-2-5 sequence.

The 11A81 plug-in amplifier costs \$5495, with delivery within 4 to 6 weeks. The 11403A digitizing-oscilloscope mainframe costs \$18,950; the CSA 404 mainframe goes for \$22,000.

**Tektronix Inc.** P.O. Box 19638, Portland, OR 97219-0638; (800) 426-2200 or (503) 627-7111. **CIRCLE 468**

■ JOHN NOVELLINO

## HIGH-DENSITY SWITCH SYSTEM SIMPLIFIES SETUP

A two-slot switch system can handle up to 80 channels of two-pole switching in a half-rack mainframe. Together with three new switch cards and more than 30 other cards from Keithley, the Model 7001 supplies switching capabilities from 30 nV to 1300 V, 1 fA to 5 A, and dc to 500 MHz.

The open-closed status of all channels is displayed simultaneously on the 7001 mainframe. Inserting any of the three new high-density cards in a slot automatically configures the mainframe and display for the correct number of channels, switch type, and switch settling time. The display also provides error messages, help, and setup and configuration prompts. The three cards include the Model 7011 40-channel multiplexer card, Model 7012 4-by-10 matrix card, and Model 7013 20-channel independent switch card.

Users can program a scan (channel spacing, scan spacing, and number of scans) either over the IEEE-488 bus or

through the Model 7001 without tying up the host computer. A nonvolatile memory in the mainframe stores up to 100 complete switch patterns. An additional 10 memory locations store complete instrument setups. The need for card-to-card wiring is virtually eliminated by the 7001's analog backplane, which automatically makes the intercard connections inside the mainframe.

No additional cards are needed for hardware triggering. A built-in Trigger-Link feature delivers more precise, repeatable triggering of multiple instruments with higher throughput than is possible over the IEEE-488 bus. The system offers six trigger lines through a rear-panel DIN connector.

The Model 7001 switch system costs \$1795. The Model 7011, 7012, and 7013 plug-in cards cost \$995 each. Delivery is in 2 weeks.

**Keithley Instruments Inc.** 28775 Aurora Rd., Cleveland, OH 44139; (800) 552-1115 or (216) 248-0400. **CIRCLE 469**

■ JOHN NOVELLINO

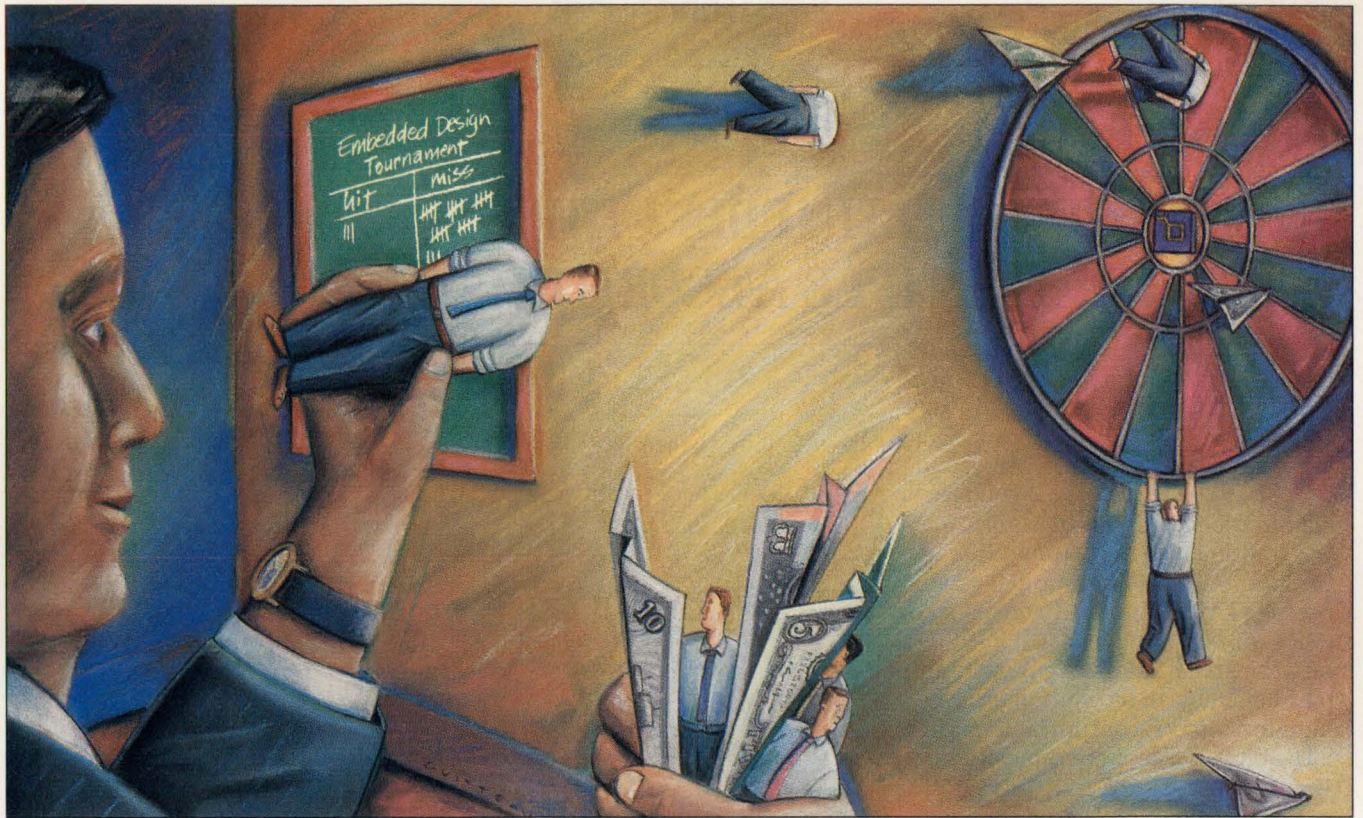

## Maybe you're throwing the wrong things at your development problems.

You're looking at a fairly common approach to solving sticky embedded design problems.

Hurling more money and engineers may have worked on smaller-scale projects. But it often falls short of the mark with today's more complex 16- and 32-bit designs.

At Applied Microsystems, we're helping software and hardware teams develop better embedded systems

more efficiently with high-performance, integrated development systems.

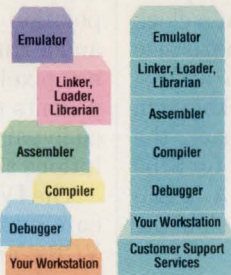

*Mismatched, nonintegrated development tools can throw off a design team's efforts in no time.*

With our tools and support, your project's cost is more manageable. Your design team is more productive. And the end product is more of what you envisioned from the beginning.

This may all sound too good to be true, but Applied Microsystems has the solutions and experience to

make it real. Witness the fact that we've set up over 15,000 development systems worldwide.

To learn more, call us for details or free literature at 1-800-343-3659 (in WA, 206-882-2000).

We'd like to throw a few solutions your way.

**What to look for in a development systems company. And what to look out for.**



**Applied Microsystems Corporation**

**Where it all comes together.**

In the U.S. and Canada, call 1-800-343-3659 (in Washington, 206-882-2000). Or contact Applied Microsystems Corporation, P.O. Box 97002, Redmond, WA 98073-9702 USA. For the name of your nearest distributor in Europe, call 44-(0)-296-625462. Europe Fax 44-296-623460. Or contact Applied Microsystems Corporation, Ltd., AMC House, South Street, Wendover, Aylesbury, Bucks, HP22 6EP, England. In Japan, call 03-493-0770. Japan Fax 03-493-7270. Or contact Applied Microsystems Japan, Ltd., Nihon Seimei, Nishi-Gotanda Building, 7-24-5 Nishi-Gotanda, Shinagawa-KU, Tokyo T141, Japan. ©1991 Applied Microsystems Corporation. All rights reserved. Other names indicated by ™ and ® are registered trademarks of their respective holders. AMC-42.

CIRCLE 211 FOR U.S. RESPONSE

CIRCLE 212 FOR RESPONSE OUTSIDE THE U.S.

# RISC-BASED MULTIMEDIA CHIP EXECUTES MULTIPLE ALGORITHMS

MILT LEONARD

A microcoded, programmable video-signal processing chip from Integrated Information Technology Inc. can execute all of the JPEG, MPEG, and CCITT H.261 (Px64) video-compression and decompression algorithms for multimedia applications. Structured around a 64-bit parallel architecture, the Vision Processor's (VP's) on-chip functions include a 16-bit, 32-instruction RISC engine, four parallel 16-by-16-bit multiplier-accumulators, and reconfigurable parallel 64-bit ALUs (sixteen 8-bit or eight 16-bit ones).

Also included on the microcoded, programmable video-signal processing chip are a shifter and tree adder circuits for motion estimation, a six-deep command queue and sequencer for host-processor commands, and three triple-ported register banks (see the diagram).

There's still more circuitry on the chip. This includes custom address generators and a 32-bit DMA port that links to external page-mode dynamic RAM. On-chip ROM stores the IIT-supplied microcode, and memory space is also provided for search, reference, and match functions. Algorithm parameters, such as quantization values, are user-programmable. This architecture enables the chip to perform 1.9 billion operations per second at a 40-MHz clock rate.

The VP runs all stages of the compression/decompression algorithms from pixels to run/amplitude tokens for data compression, and from run/amplitude tokens to pixels for decompression. Functional capability includes forward and inverse discrete-cosine transforms, quantization and inverse quantization, zig-zag zero-run encoding and decoding, motion estimation and compensation, and filtering.

The VP video-signal processing chip can execute instructions from the microcoded ROM or from microcode stored in external static RAM. The 14-bit microcode address bus al-

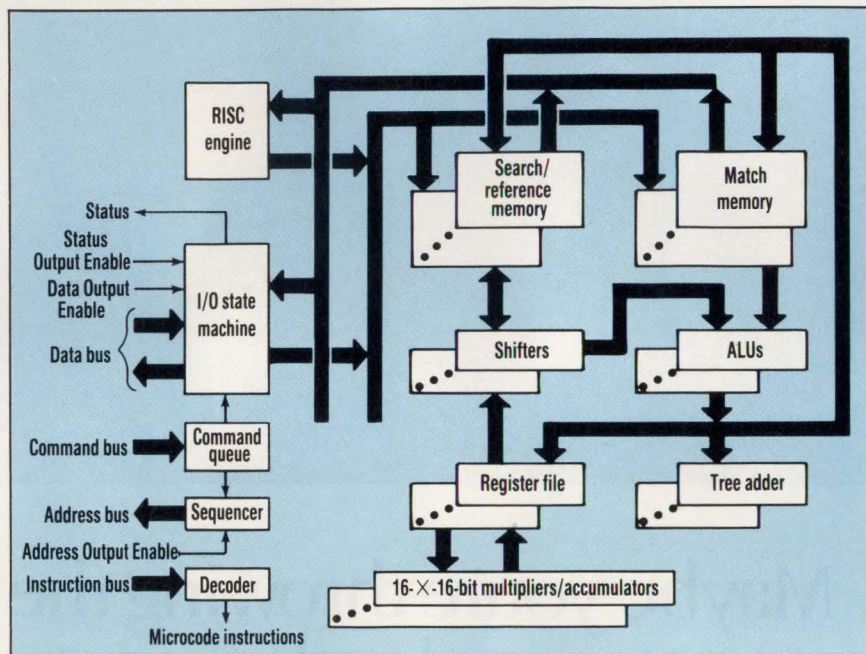

lows up to 16,000 32-bit static-RAM locations to be addressed.

Fabricated in a 1- $\mu$ m CMOS process, the VP runs on a single 5-V power supply. The chip dissipates just 1.5 W while operating at a clock frequency of 40 MHz. The chip is also available for operation at 25- and 33-MHz clock frequencies. Packaged in a 144-pin plastic quad flat pack, the 40-MHz VP is available now for \$150 each in quantities of 10,000. A JPEG-only version goes for \$60 each in the same quantity.

A full evaluation unit with JPEG, MPEG, and Px64 encoding/decoding capability will be available from Integrated Information Technology early next year. The Integrated Vision Module (IVM) is a plug-in, 4.5-by-4.5-in. circuit card that includes the VP video-signal processing chip, a companion Vision Controller (VC) chip, program and data storage, and frame-buffer memory.

The VC vision controller chip is a resource manager that shares memory with the VP, provides an interface to the video data stream, and performs pre- and post-processing of

video data. Included on the chip are a 32-bit MIPX-S microcontroller, host- and pixel-bus interfaces, direct memory access, reference memory, a temporal filter, decimation and interpolation filters for pixel-data I/O, and a Huffman-coding engine for final pixel-to-bit translation. The VC permits multiple VPs to be connected in parallel to support higher resolutions and greater bandwidths.

The IVM card has pixel buses that can interface to video cameras, VCRs, and scanners for inputs, and to monitors, VCRs, and printers for outputs. Frame buffering is handled internally by the IVM.

The host-computer bus links to standard PC buses and to microprocessor buses for embedded applications. In addition to transferring data, this bus is used by the host computer to program such parameters as Huffman and quantization tables.

Single units of the IVM vision module will cost \$1200 each.

Integrated Information Technology, Inc., 2445 Mission College Blvd., Santa Clara, CA 95054; (408) 727-1885.

CIRCLE 470

# WARNING!

If you're considering Intel or Applied Microsystems for your next ICE™ Microtek has a surprise for you...  
**The MICE-III 80C186.**

### The MICE-III 80C186

- Includes source level debug
  - Comes with a megabyte of overlay memory
  - Has a high-speed link
  - Supports most popular "C" compilers
- ...and costs substantially less than the competition!*

Vendor/Product	High Speed Link	Overlay Memory	Microsoft C Support	Price as Configured
<b>APPLIED ES-1800-80C186</b>	SCSI interface <small>OPTIONAL</small>	1Megabyte <small>OPTIONAL</small>	Combined 3rd Party Tools <small>OPTIONAL</small>	<b>\$25,000</b>
<b>INTEL ICE-186</b>	3rd Party GPIB Card <small>OPTIONAL</small>	1Megabyte <small>OPTIONAL</small>	Combined 3rd Party Tools <small>OPTIONAL</small>	<b>\$21,995</b>
<b>MICROTEK MICE-III 80C186</b>	High Speed Parallel Standard	1Megabyte Standard	hyperSOURCE Toolchain Standard	<b>\$12,495</b>

That's right. In one package, you get a comprehensive hardware/software debug solution for your embedded micro-processor applications. You don't need to buy those "optional" extras to close the holes in your development path. All you need is the compiler of your choice.

And the savings are not limited to one processor. Check our prices for emulation support for 286, 386, 386SX, 486, 486SX™, AM386, AM386SX™, 68000/10/20/30, 68EC020/30, and 68302™ microprocessors and see if those don't surprise you, too.

Combine feature-rich, real-time emulation, fully-integrated high level language interfaces, and a full-time technical support team with applications experience in targets ranging from aerospace to ultrasound, and it's no surprise that Microtek has over 26,000 emulator installations worldwide.

**Save money. Save time. Call MICROTEK today at 1-800-886-7333, ext. 1.**

CIRCLE 277 FOR U.S. RESPONSE

CIRCLE 278 FOR RESPONSE OUTSIDE THE U.S.

## MICROTEK

The Leader in Development Systems Technology™

MICROTEK INTERNATIONAL, INC. Development Systems Division  
 3300 N.W. 211th Terrace, Hillsboro, OR 97124 • (503) 645-7333 • Fax (503) 629-8460

**BUY A  
 MICE-III-80C186  
 DEVELOPER'S KIT  
 BEFORE  
 DECEMBER 31,  
 AND SAVE AN  
 ADDITIONAL  
 \$1,995**

*with a FREE hyperSOURCE-186  
 high level interface!*

## NEW PRODUCTS

PACKAGING & PRODUCTION

### X-RAY SYSTEM QUICKLY INSPECTS SMT SOLDER JOINTS

**T**he world's first in-line X-ray system for solder-joint inspection promises to solve a host of problems for high-volume, hands-off circuit-board assemblers. The CXI-3300 Series of automated, real-time systems features advanced microfocus imaging for

high-resolution applications.

In this system, users who were limited to vision-based inspection for in-line process control now have high-speed, high-resolution X-ray inspection at their disposal. Using a pass-through design, the CXI-3300 systems easily support surface-mounted assembly



processes and handles lead pitches as fine as 20 mils. The system inspects gull-wing, J-lead, and leadless devices as well as plated-through-hole solder connections. It also accommodates dense single- and double-sided boards.

The system was developed with an eye toward volume production of fine-pitch SMT devices. Parallel image processing enables the CXI-3300 system to perform production-speed inspection. Its computer-controlled variable imaging field gives greater magnification on fine-pitch SMT devices and less magnification (with higher throughput) on all other devices. Peak throughput rates exceed 75 solder joints per second.

Application development is fast and efficient. The system accepts common SMT pick-and-place machine formats. Each system is delivered to users with the customer's production application ready to run immediately upon installation. Further, CAD-driven programming makes it possible to develop new inspection software in less than one day. A powerful workstation for off-line application development is available. The system also draws from the company's comprehensive application library of measurement and fault-classification software.

With its high-speed parallel image processing capability and a complete application-software library, the CXI-3300 system's base price is \$365,000. Delivery is in 12 to 14 weeks.

*IRT Corp., 3030 Callan Rd., San Diego, CA 92121; (619) 450-4343. **CIRCLE 472***

■ DAVID MALINIAK

### CORRECTION

On page 25 of our Sept. 12 issue, the story titled "No-clean flux method beats low-yield barrier" contained an incorrect phone number. The number for Pensar Corp. is (414) 739-4355.

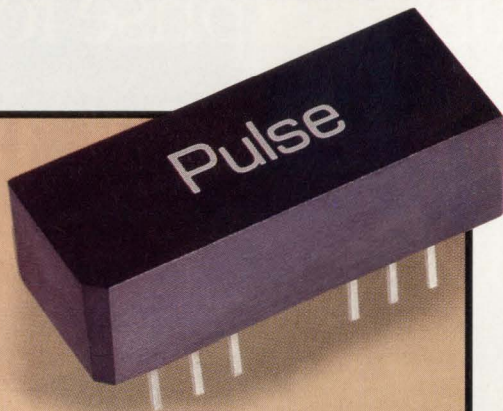

**New  
10BASE-T  
Isolation and  
Filter Modules**

## Superior Data Integrity

**Laser Trimmed Substrates  
and Precision Wound  
Magnetics Enhance Reliability**

Pulse Engineering introduces its new 10BASE-T Isolation and filter Modules that dramatically improve data transmission quality through impedance matching and necessary EMI filtering.

- Better control of passband insertion and return loss.
- Stopband attenuation is maximized while group delay distortion is reduced.
- Designed in cooperation with leading semiconductor manufacturers. Exceeds IEEE 802.3 10BASE-T standards.

Production volumes are ready for immediate delivery. To find out how you can get your **free samples within 48 hours**, please call:



**Pulse**®

Pulse Engineering, Inc.  
P.O. Box 12235  
San Diego, CA 92112  
Phone (619) 268-2400  
Fax (619) 268-2515

CIRCLE 171 FOR U.S. RESPONSE

CIRCLE 172 FOR RESPONSE OUTSIDE THE U.S.

# FUTURE IS UNIQUE

## LITTLE FOOT A GIANT STEP IN A LITTLE FOOTPRINT.

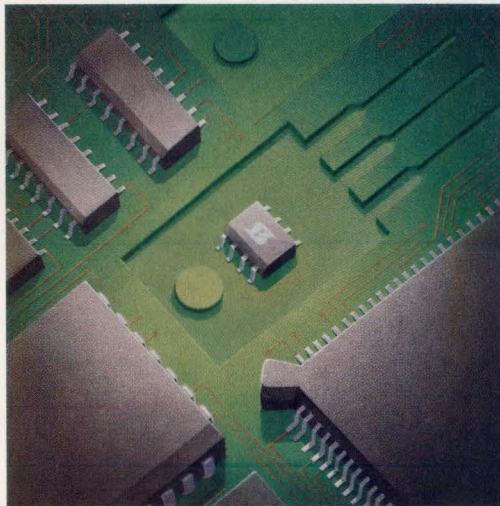

Now you can get power devices in compact digital packaging. Siliconix's LITTLE FOOT™ devices give you better use of board space ... and much more. These tiny 8-pin SOIC packages reduce part count, improve reliability, and make assembly easier than ever.

Each LITTLE FOOT device contains your choice of one or two powerful MOSFETs produced with Siliconix's SiMOS 2.5 technology (2.5M cells/sq. in.). They occupy far less space than single-transistor DPAKs, 4-pin DIPs, and TO-220s, and they offer the industry's highest power density and lowest on-resistance.

LITTLE FOOT products come in different versions that are ideal for motor control, load switching, and DC-to-DC conversion.

Si9400DY	Single P-Ch	20 V	0.25 Ω	2.3 A
Si9405DY	Single P-Ch	20 V	0.125 Ω	3.7 A
Si9942DY	Dual N- & P-Ch	20 V	0.125 & 0.20 Ω	2.5 A
Si9953DY	Dual P-Ch	20 V	0.25 Ω	2.3 A
Si9955DY	Dual N-Ch	50 V	0.13 Ω	3.0 A
Si9956DY	Dual N-Ch	20 V	0.1 Ω	3.5 A
Si9959DY	Dual N-Ch	50 V	0.3 Ω	2.0 A

With this standard surface-mount packaging, LITTLE FOOT can reduce manufacturing costs. Unlike other power devices, there's no special setup required. With LITTLE FOOT you use the same process flows and soldering profiles as other SMDs.

There's less setup time, no tube jamming, just one insertion for two MOSFETs, no solder voids, no lead trimming, and quicker visual inspection. So you can reduce the number

of steps in your production cycle and get to market quicker.

You can count on Future Electronics' delivery performance to match the superior performance of LITTLE FOOT. Call Future Electronics for your LITTLE FOOT order and profit from immediate, off-the-shelf delivery — and unmatched product expertise. Or call **1-800-554-5566, ext. 562** for your LITTLE FOOT Design Kit or more information about other analog or power products from Siliconix.

### Siliconix

LITTLE FOOT is a trademark of Siliconix

# F FUTURE ELECTRONICS

#### ALABAMA

Huntsville (205) 830-2322

#### ARIZONA

Phoenix (602) 968-7140

#### CALIFORNIA

San Jose (408) 434-1122

Chatsworth (818) 772-6240

Irvine (714) 250-4141

San Diego (619) 278-5020

#### COLORADO

Broomfield (303) 421-0123

#### CONNECTICUT

Bethel (203) 743-9594

#### FLORIDA

Orlando (407) 767-8414

Largo (813) 530-1222

#### GEORGIA

Norcross (404) 441-7676

#### ILLINOIS

Hoffman Estates (708) 882-1255

#### MARYLAND

Columbia (301) 290-0600

#### MASSACHUSETTS

Bolton (508) 779-3000

#### MICHIGAN

Livonia (313) 261-5270

#### MINNESOTA

Eden Prairie (612) 944-2200

#### MISSOURI

St. Louis (314) 469-6805

#### NEW JERSEY

Parsippany (201) 299-0400

#### NEW YORK

Liverpool (315) 451-2371

Rochester (716) 272-1120

Haugppauge (516) 234-4000

#### NORTH CAROLINA

Raleigh (919) 790-7111

#### OHIO

Mayfield Heights (216) 449-6996

#### OREGON

Beaverton (503) 645-9454

#### PENNSYLVANIA

Marlton (609) 778-7600

#### TEXAS

Houston (713) 556-8696

Richardson (214) 437-2437

#### UTAH

Salt Lake City (801) 972-8489

#### WASHINGTON

Redmond (206) 881-8199

#### WISCONSIN

Waukesha (414) 786-1884

#### CANADA

Montreal (514) 694-7710

Quebec (418) 877-6666

Ottawa (613) 820-8313

Toronto (416) 612-9200

Winnipeg (204) 786-7711

Calgary (403) 250-5550

Edmonton (403) 438-2858

Vancouver (604) 294-1166



## Finally, a SPARC chip set that comes equipped with everything you need for the Sun.

VISIT  
BOOTH #1018  
AT  
WESCON

Now, from the Advanced Products Division of Fujitsu Microelectronics — something new under the Sun. A SPARC® chip set that offers the world's most advanced, cost-effective solutions for Sun-compatible workstation designs and specialized, compute-intensive applications. Including voice response, medical imaging and pattern recognition systems.

Our new SPARC chip set is packed with all of the advanced features you need to differentiate your systems from Sun and yesterday's Sun clones. Such as higher integration. More system flexibility. Clock speeds of up to 40 MHz. And graphics options. All at a price to help

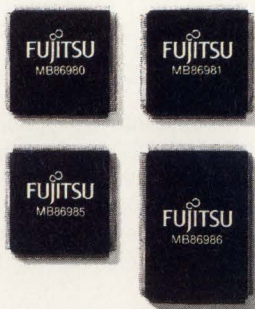

you outshine the competition.

Plus, to get you to market faster, we offer three distinct hardware designs: Busless, Sbus and VME bus. What's more, from our alliance with INTERACTIVE Systems Corporation — the premier independent UNIX® source — comes the latest SunOS™ 4.1.1 ported to each design.

And with comprehensive documentation and training, you'll find your place in the Sun more quickly.

So equip yourself with everything you need to develop the highest performance SPARC-based systems. Call us at 1-800-523-0034. And discover why our new SPARC chip set is the perfect Sun set.

# FUJITSU

*Delivering the Creative Advantage.*

FUJITSU MICROELECTRONICS, INC., Advanced Products Division. 77 Rio Robles, San Jose, CA 95134-1807. Ph: 408-456-1161 Fax: 408-943-9293.  
 FUJITSU MICROELECTRONICS ASIA PTE LTD. (Head Office, Singapore): Ph: 65-336-1600 Fax: 65-336-1609. HONG KONG SALES OFC: Ph: 852-723-0393 Fax: 852-721-6555.  
 TAIPEI SALES OFC: Ph: 886-2-757-6548 Fax: 886-2-757-6571. JAPAN SALES OFC: Ph: 81-3-3216-3211 Fax: 81-3-3216-9771. KML CORP. (Rep., Korea): Ph: 82-2-588-2011 Fax: 82-2-588-2017.  
 PACIFIC MICROELECTRONICS, PTY. LTD., (Rep., Australia): Ph: 61-2-481-0065 Fax: 61-2-484-4460.  
 FUJITSU MIKROELEKTRONIK GmbH (Dreieich-Buchschlag, Germany): Ph: 06103-6900 Fax: 06103-690122.  
 SPARC is a registered trademark of SPARC International. UNIX is a registered trademark of UNIX System Laboratories, Inc. SunOS is a trademark of Sun Microsystems, Inc.

CIRCLE 109 FOR U.S. RESPONSE

CIRCLE 110 FOR RESPONSE OUTSIDE THE U.S.



## NEW PRODUCTS

COMPUTERS & PERIPHERALS

### 2K-BY-2K DISPLAY CONTROLLER COMES IN BELOW \$10,000

**D**esigned for display subsystems with resolutions from 1280 by 1024 to 2048 by 2048 pixels, the  $\Omega$ 5700 X-Window-based controller from Metheus Corp. fits in one VME slot. The main component of the board, which goes for \$9950, is the video frame buffer (VFB) that comes with both on- and off-screen memory connected through a 256-Mbyte/s bit-block transfer (BitBLT) ASIC. Double-buff-

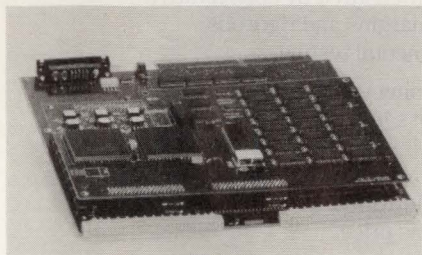

ered operation is inherent in the design. Either the entire screen or individual windows can be updated at high speeds through the BitBLT ASIC without visible flickering.

The VFB is also populated with color lookup tables, a hardware cursor, and a video generator. The generator can be configured for almost any high-resolution monitor. Memory expansion modules for the VFB include added off-screen and overlay memory. The VFB can operate in a stand-alone configuration with the company's host-based X-Window server software.

The  $\Omega$ 5700 consists of three 6U VME boards that can be assembled in different configurations to supply single- or multiple-display systems at different performance and cost levels. The VFB is the first board. Metheus offers the individual boards for insertion into a chassis complete with a power supply and bus-extension boards to interface non-VME host systems.

The second board is an i860-based graphics accelerator (GXA). The GXA supplies fast floating-point capabilities as well as 2D and 3D graphics functions. With the GXA in the system, all graphics functions of the X-Windows server are executed by the i860. The third board in the set, the video windowing controller (VWC), adds one full-motion video window to the graphics

screen. The VWC accepts video input from one source and supplies one 640-by-480-pixel full-motion, scalable window with up to 64,000 colors. Acceptable video sources include standard inputs from television cameras or recorders, including NTSC, PAL, and SECAM formats. Other nonstandard sources,

such as radar video, are also supported. The first two boards are available now and the VWC will be ready in November.

**Metheus Corp., OGC Science Park, 1600 NW Compton Dr., Beaverton, OR 97006; (503) 690-1550. CIRCLE 473**  
**■ RICHARD NASS**

### Analog Signals Are Too Valuable To Waste!

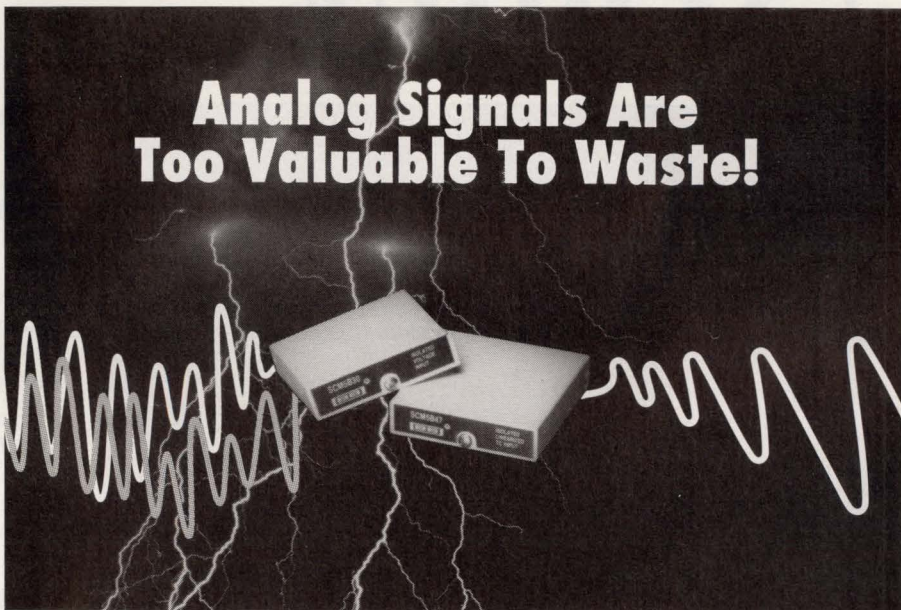

#### We'll Help Protect Your Signals and Equipment, and Improve Your System Performance.

In the real world, your analog signals are exposed to almost every hazard known to man. Ground loops, EMI, RFI, transients from induced lightning, ESD, and inductive switching ... and noise from everywhere. You need to protect your signals and equipment, and get the best performance available.

Our SCM5B signal conditioning modules will give you the protection you need and superior performance, too. Six-pole filtering on each SCM5B module offers an outstanding 95dB NMR at 60Hz for very high noise rejection and much cleaner signals. That's 50 times better than most signal conditioning products. You'll also find that our extremely low output noise won't generate additional transients to confuse your A/D systems.

Combine this with our 100% tested 1500Vrms isolation barrier and 240VAC input protection, and you get an exceptionally clean and protected analog signal. Just what you'd expect from Burr-Brown.

#### Other Key Specifications

- Functions Include Voltage Input/Current Input/Current Output/RTD, Strain Gage, and Thermocouple Input
- RTD and TC Linearization
- TC Cold Junction Compensation
- 2.5 $\mu$ s Access Time
- $\pm 0.05\%$  Accuracy
- $\pm 1\mu$ V/ $^{\circ}$ C Drift
- Output Noise As Low As 150 $\mu$ Vrms
- Input Protection to IEEE-472
- Operating Temperature Range -25 $^{\circ}$ C to +85 $^{\circ}$ C

If your analog signals are important to you, give us a call. You'll get remarkable system performance, and equipment protection, too. Write Burr-Brown Corp., P.O. 11400, Tucson, AZ 85734. Or, call toll free 1-800-548-6132.



**BURR-BROWN®**  
**BB**

CIRCLE 98 FOR U.S. RESPONSE

CIRCLE 99 FOR RESPONSE OUTSIDE THE U.S.

# Afford. Ability.



## In a dc power supply.

Now, put a dependable, 30-watt dc power supply on your bench for just **\$300\***. You'll get the low noise your work demands (200  $\mu$ V rms). Constant-voltage or constant-current operation. And built-in reliability ensured by conservative design margins and rigorous environmental testing.

Outstanding value in a dc power supply. It's just one in a full line of basic instruments developed by HP to give you uncompromising performance at an affordable price.



To order, call **HP DIRECT**,  
**1-800-538-8787, Ext. TW11.**

We'll ship your order the day it's received. Instruments come with a sixty-day, money-back guarantee.

All you need is a company purchase order or credit card.



HP 30-watt power supplies		E3610A	E3611A
Output	Range 1	8V, 3A	20V, 1.50A
	Range 2	15V, 2A	35V, 0.85A
Load or line regulation	0.01% + 2 mV		
Ripple and noise (10 Hz-10 MHz)	200 $\mu$ V rms/2 mV p-p		

\* U.S. list price

There is a better way.



**HEWLETT  
PACKARD**

## NEW PRODUCTS

COMPONENTS

### 50-A LOAD DETECTOR INSTALLS IN A SNAP

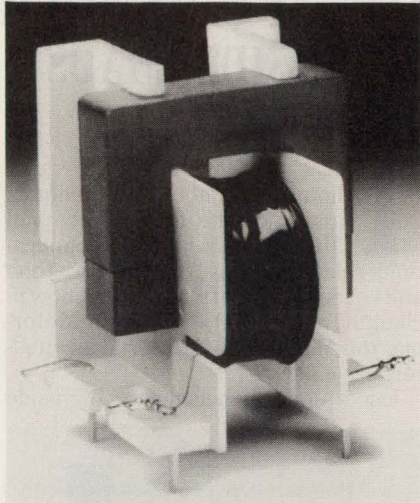

A snap-on design is featured in the LD-50 load-detecting device. The device accurately monitors continuous load currents of up to 50 A rms and 150 A for short periods. The snap-on design reduces cost and simplifies installation in pre-wired systems without disturbing the wiring. Frequency response is 30 Hz to 15 kHz and accuracy is  $\pm 3\%$  from 5 to 50 A. Pricing is \$1.98 in lots of 5000. Delivery is from stock.

*Amecon Inc., 1900 Chris Ln., Anaheim, CA 92805; (714) 634-2220.*

**CIRCLE 474**

### VARICAP DIODES SUIT VHF, UHF, TV TUNERS

A range of four varicap diodes is designed for VHF, UHF, and TV applications. The BB515, BB619, BB620, and BB811 come in two-lead hermetically sealed SOD-123 plastic surface-mount-device envelopes. They suit TV and AM/FM radio tuners, CATV converters, communications equipment, and electronic disk-drive control. The diodes withstand a continuous reverse voltage of 30 V and pass reverse currents of 10 nA (20 nA for the BB811). Depending on type, the minimum capacitance is between 0.85 and 2.9 pF; capacitance ratios at 1 MHz vary between 9 and 25. The series resistance is typically between 0.5 and 1.45  $\Omega$ . Each sequence of seven diodes is matched to within 2.5%. In quantities of 10,000, price ranges from \$0.07 to \$0.13 each, depending on type.

*Philips Components, Discrete Product Div., 2001 W. Blue Heron Blvd., Riviera Beach, FL 33404-5099; Miriam Coleman, (407) 881-3257. **CIRCLE 475***

### MOTION SENSOR WORKS IN OR OUTDOORS

A micropowered passive infrared sensor combines interchangeable optics and electronics in a tiny, weather-tight aluminum housing. The IR2000 sensor permits communication with other sen-

sors in a network to verify detection and eliminate most false alarms. A 24-V ac or 6-to-24-V dc supply is required; sources can be batteries or solar panels. Single-quantity price is \$97.50.

*Infrared of NJ Inc., P.O. Box 59, River St. Station, Paterson, NJ 07544; (201) 523-1618. **CIRCLE 476***

## FABMASTER® All the Pieces Fit!

- Input any PCB CAD database:  
(Mentor, Valid, Cadnetix, EE Designer and many others)
- Output to any Insertion/Onsertion Machines:  
(Fuji, Universal, Dynapert, Siemens and many others)
- Output to any In-Circuit Testers:  
(KTS, Genrad, Zehntel, Marconi and many others)

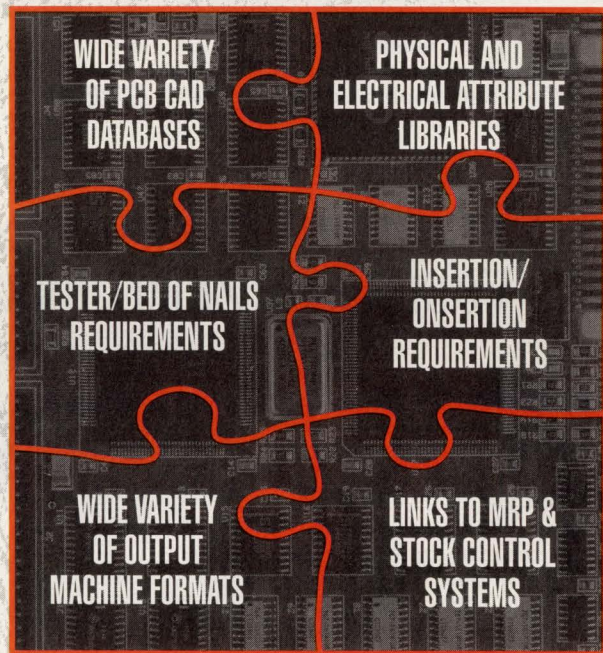

### Bringing CAD Data down to the factory floor

For more information, or to place an order, call: 1-800-553-1177



SEE US AT WESCON BOOTH # 1332/34

**TEAM  
VISIONICS**

2953 Bunker Hill Lane, Suite 201, Santa Clara, CA 95054, Fax: (408) 492-1380

CIRCLE 269 FOR U.S. RESPONSE

CIRCLE 270 FOR RESPONSE OUTSIDE THE U.S.

## ICs YIELD HIGH-SIDE FET-DRIVE SUPPLY 11 V ABOVE POWER RAIL

If you're driving n-channel power-MOSFETs in low-voltage high-side switch applications, a pair of charge-pump ICs from Maxim—the MAX622 and MAX623—may be your ticket.

To turn on an n-channel MOSFET used as a high-side switch, the ICs' gates must be pulled at least 10 V positive with respect to the drain, which is usually connected to a plus rail. These CMOS chips, when connected to a supply between +3.5 and +16.5 V, provide an additional regulated supply rail 11 V more positive to act as the power source for the MOSFET's driver. The MAX622, in its 8-pin DIP or 8-pin SOIC, requires three external capacitors; its sibling in a 16-pin DIP contains these capacitors. Output current ranges from 500  $\mu$ A to 5 mA, depending on input-voltage and capacitor values.

The charge-pump ICs eliminate the need to use logic-level or p-channel FETs in low-voltage applications, which usually cost more and are limited

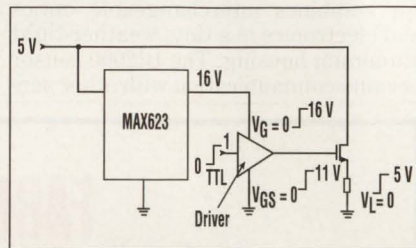

in selection. A power-ready output from the chips goes to logic-level high when the output voltage rises more than 10 V above the input rail. The charge pump protects the MOSFETs by preventing turn on before the MOSFETs have sufficient drive voltage. In their 8- and 16-pin plastic DIPs, the MAX622 and MAX623 go for \$1.99 and \$3.95 each, respectively, in quantities of 1000.

**Maxim Integrated Products Inc., 120 San Gabriel Dr., Sunnyvale, CA 94086; Chris Neil, (408) 737-7600. CIRCLE 477**

■ FRANK GOODENOUGH

## COMPLEMENTARY DMOSFETs SWITCH HIGH-SIDE LOADS EFFICIENTLY

Though a number of techniques and ICs make driving n-channel MOSFETs in high-side applications relatively easy, they take up time and space and are often costly. A new p-channel power MOSFET from Motorola, the MTP23P06, can serve as an alternative.

Used alone, it becomes a high-side

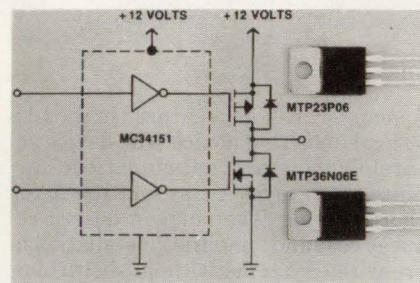

switch you can turn on by bringing its gate to ground, and turn off by bringing the gate to the plus rail. It handles 60 V from drain to source. Because its on-resistance is a maximum of just 120 m $\Omega$ , it can carry 23 A continuously, and three times that for a single 10- $\mu$ s pulse. The power MOSFET can switch fast, turning on and back off in under one-half  $\mu$ s, lending it to switching regulators.

When half- or full-bridge applications are needed, such as motor control, it can be used with its complementary cohort, the n-channel MTP36N06E. The n-channel device is also rated at 60 V. Its maximum on-resistance is a mere 40 m $\Omega$ , permitting it to carry 36 A continuously, and over four times that during a single pulse. It turns on, and off, in under 225 ns.

In many applications, the low on-resistance of these MOSFETs permits them to operate at lower than rated currents, without the need for heat sinks, from their TO-220 packages, again saving time, space, and cost.

In quantities of 100 units, the MTP35N06E and MTP23P06 DMOSFET IC switches go for \$2.59 and \$2.87 each, respectively.

**Motorola Inc., MD Z310, 5005 E. McDowell Rd., Phoenix, AZ 85008; Kirby Dorwichter, (602) 244-3370.**

**CIRCLE 479**

■ FRANK GOODENOUGH

## RESONANT CONTROLLER SWITCHES AT ZERO VOLTAGE OR ZERO CURRENT

The ML4816 resonant-mode switching-regulator controller from Micro Linear not only runs in practical supplies at switching frequencies as high as 2.5 MHz, it also operates in multiple, user-selected topologies. These include zero-current-switched quasi-resonant converters requiring constant on time and modulated off time, as well as frequency-modulated designs running above resonance, in series mode, and using zero-voltage switching.

The user programs both minimum and maximum frequency limits of the resonant-mode switching-regulator controller. The output frequency can be directly, or inversely, proportional to the error voltage from the supply's output.

This controller is fully loaded with the features needed to protect the supply from potential disasters. These include pulse-by-pulse and dc-current limiting; so-called "integrating soft-start," in which overload protection (shutdown) is triggered after a pro-

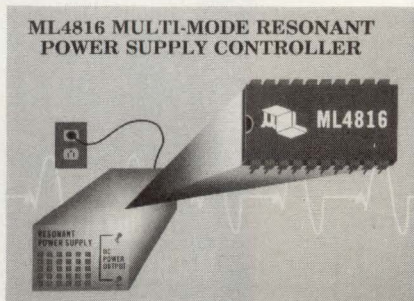

grammable delay time and restart after shutdown is also delayed by a user-programmable time; and low start-up current and undervoltage lockout (with 6-V of hysteresis) to support off-line supplies. The pair of totem-pole outputs provide the peak currents (to 2 A), needed to rapidly charge power-MOSFET gate capacitance to over 10 V. In its 20-pin DIP or plastic chip carrier, the ML4816 goes for \$5.75 each in quantities of 1000.

**Micro Linear Corp., 2092 Concourse Dr., San Jose, CA 95131; Charles Gopen, (408) 433-5200. CIRCLE 478**

■ FRANK GOODENOUGH

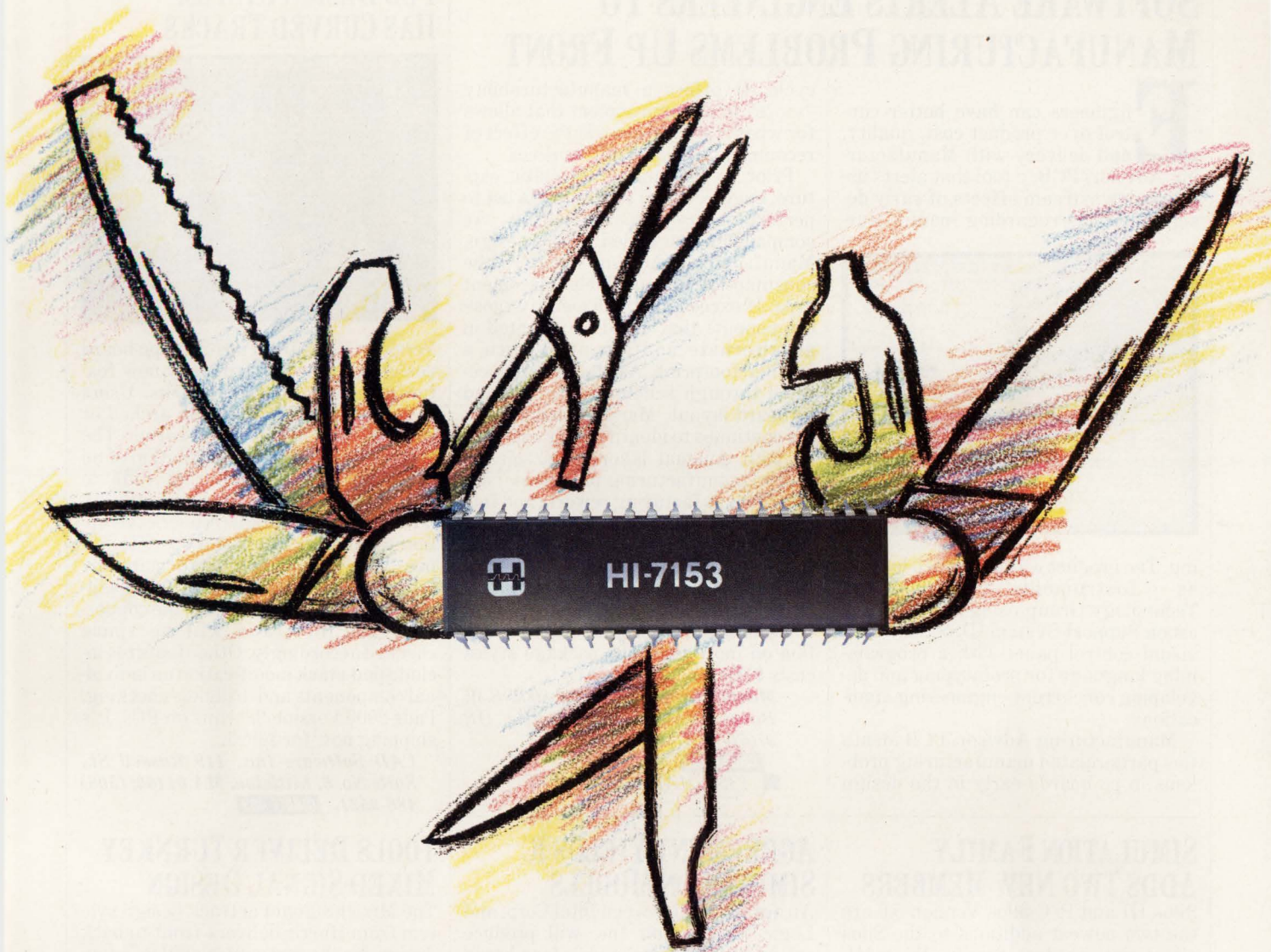

## It's an 8-channel MUX, a track-and-hold amp, and a 10-bit A/D converter in one.

Presenting the world's most complete sampling system on a single chip. The Harris HI-7153.

Channels:	8
Data Output:	10 bits
Conversion Time:	5 $\mu$ sec
Resolution:	0.1%
Accuracy:	0.2%
Power Requirements:	150 mW

The 7153 combines speed, precision and low cost in one easy-to-use package. It can sample eight different signals up to 200,000 times per second. And its built-in sample and hold amplifier allows you to digitize 20 KHz signals to better than nine effective bits.

We even buffered the on-chip

MUX, so you don't need to add an external op amp. And it's microprocessor compatible.

So for a complete sampling system on a single chip, there's one single number to call. 1-800-4-HARRIS, ext. 1153.



CIRCLE 113 FOR U.S. RESPONSE  
CIRCLE 114 FOR RESPONSE OUTSIDE THE U.S.

## SOFTWARE ALERTS ENGINEERS TO MANUFACTURING PROBLEMS UP FRONT

Engineers can have better control over product cost, quality, and delivery with Manufacturing Advisor/PCB, a tool that alerts users to downstream effects of early design decisions regarding manufactur-

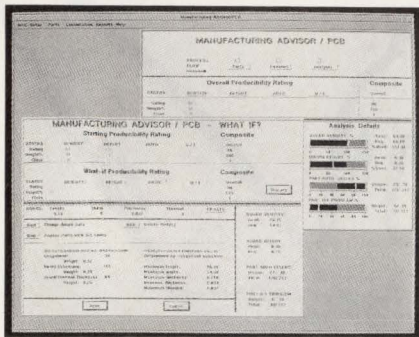

ing. The product was developed by Texas Instruments' Information Technology Group using Mentor's Decision Support System (DSS). DSS is a visual control panel with a programming language for prototyping and developing concurrent-engineering applications.

Manufacturing Advisor/PCB identifies parts-related manufacturing problems in pc boards early in the design

cycle. It offers a manufacturability "score" in an environment that allows for what-if analysis to test the effect of recommended design alternatives.

Prior to beginning schematic capture, engineers can enter a parts list to perform a preliminary analysis. As components are added to the design, Manufacturing Advisor monitors the consumption of available placement area. If exceeded, it will identify those components that could be mounted in an alternate configuration with a smaller footprint. As the design is refined through schematic capture and pc-board layout, Manufacturing Advisor continues to identify parts associated with unusual labor requirements, special manufacturing processes, high risk of manufacturing rework, and failure to comply with standards.

Manufacturing Advisor/PCB costs \$16,900. It will ship this month on HP/Apollo workstations, and next year on Sun machines. A component library containing manufacturability information on more than 800 package styles costs \$1500.

**Mentor Graphics Corp., 8005 S.W. Boeckman Rd., Wilsonville, OR 97070-7777; (800) 547-3000.**

**CIRCLE 480**

**LISA MALINIAK**

## SIMULATION FAMILY ADDS TWO NEW MEMBERS

Silos III and P/C-Silos Version 5.0 are the two newest additions to the Silos simulation product family. Silos III, which runs on both PCs and workstations, makes it possible for users to perform behavioral modeling with the Verilog hardware description language. In addition, the memory-management system improves loading, compiling, and overall simulation time, and the amount of system memory that's needed. Silos III will ship early next year for use on most workstations and 80386- and 80486-based PCs. The PC-based Version 5.0 is a logic simulator that runs as a Windows 3.0 application. Included in this version is the Silos Data Analyzer, a productivity tool that gives an interactive graphical view of the simulation results. P/C-Silos 5.0, which runs on PCs with 2 Mbytes of memory, is shipping now.

**Simucad Inc., 32970 Alvarado-Niles Rd., Union City, CA 94587; (415) 487-9700. CIRCLE 481**

## AGREEMENT YIELDS IC SIMULATION MODELS

An agreement between Intel Corp. and Logic Automation Inc. will produce software simulation models for a broad range of Intel's future VLSI devices. The Logic Automation software models, called SmartModels, are behavioral simulation models. Under the terms of the agreement, Intel will give Logic Automation early access to new product information for timely model development. The two companies will work closely to ensure accuracy. Also, customers will have access to selected models at their announcement. Models of the microprocessor and key peripheral components will generally be available at the same time. Models that result from the agreement will be distributed and supported through the Logic Automation SmartModel Library subscription service. The first of these models will be available by year's end.

**Logic Automation Inc., P.O. Box 310, Beaverton, OR 97075; (503) 690-6920. CIRCLE 482**

## PCB DESIGN SYSTEM HAS CURVED TRACKS

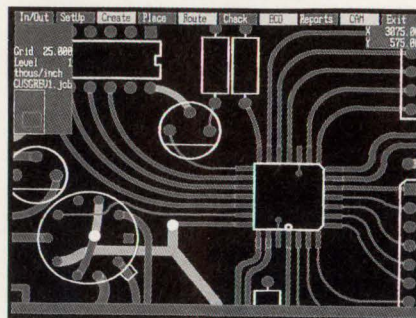

Version 3.0 of the Pads-2000 pc-board design software offers many new features, including curved tracks. Users can automatically insert an arched or beveled miter at each route corner. The software allows for the definition of up to seven different mitering radii to meet varying design requirements. An interactive routine gives users the option to miter or unmiter a specific corner. In addition, users can manually route with arc segments. Curved segments will be recognized by the copper-pour routines, and will be space checked accordingly. Other features include pad-stack modification on individual components and drill-hole checking. Pads-2000 Version 3.0 runs on PCs. It's shipping now for \$6995.

**CAD Software Inc., 119 Russell St., Suite No. 6, Littleton, MA 01460; (508) 486-9521. CIRCLE 483**

## TOOLS DELIVER TURNKEY MIXED-SIGNAL DESIGN

The Mixed-Signal Fastrack design system from Harris delivers front-to-back design for the company's analog-intensive mixed-signal ASIC libraries. The mixed-signal system, an extension of Harris' Analog Fastrack design system introduced in 1990, features multiple simulation engines on one simulator, macro/behavioral synthesis tools, and a dynamic switched-capacitor simulator. Switched-capacitor analysis runs with non-deterministic input signals and clocks. Mixed-Signal Fastrack consists of Cadence's cdsSpice and Verilog simulators, and Harris' Monte Carlo, ASIM, and SCAN products. Also included are physical-design, design-rules-check, layout-versus-schematic, and layout-parasitic-extraction tools from Cadence. The system runs on HP/Apollo and Sun workstations. Pricing depends on system configuration.

**Harris Semiconductor, P.O. Box 883, Melbourne, FL 32901; (407) 724-3000. CIRCLE 484**

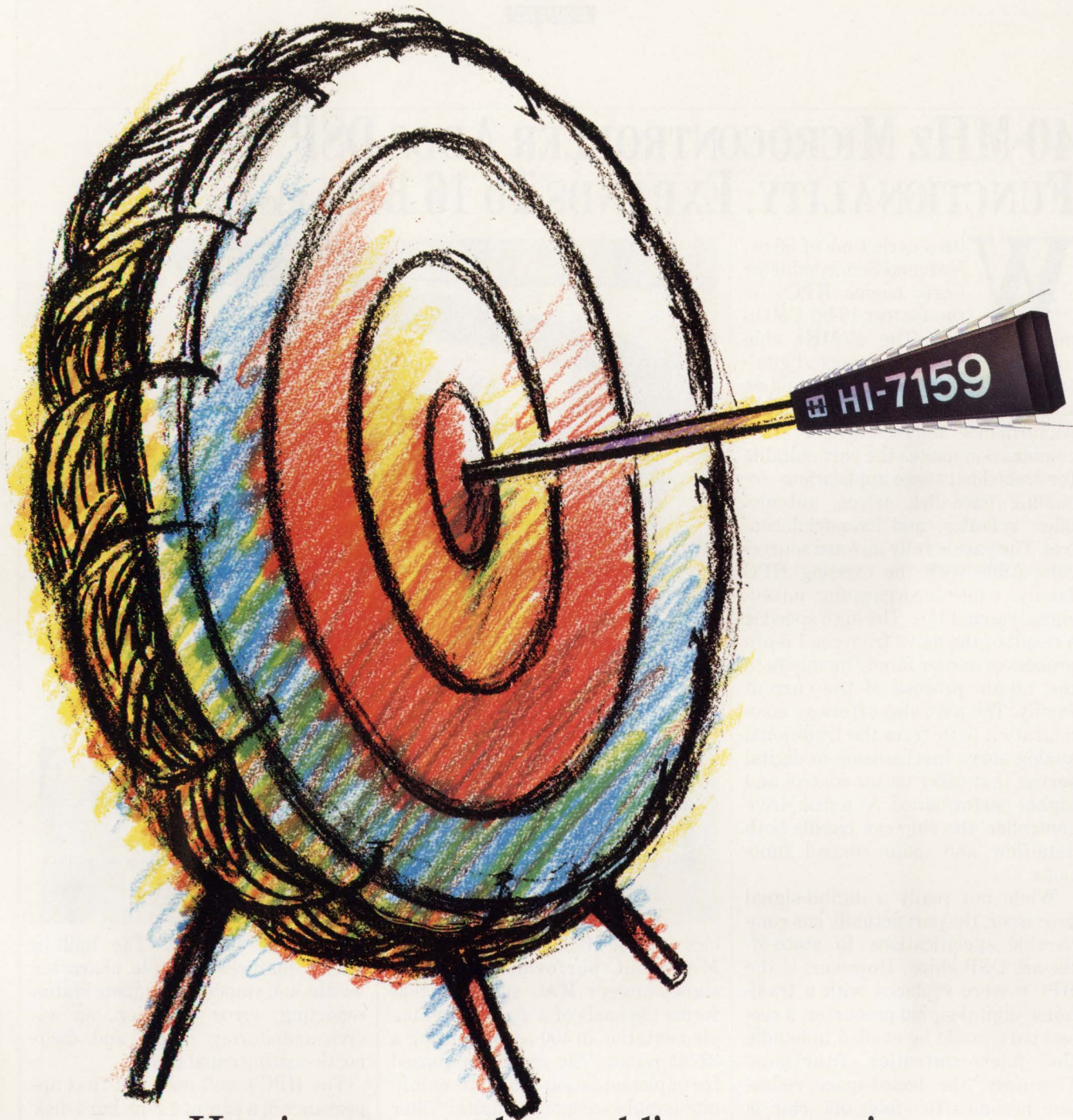

## Harris presents the world's most precise monolithic integrating A/D converter.

Now there's a monolithic integrating ADC that's a bull's-eye in price/performance.

The Harris HI-7159,

It's the highest resolution

Data Size:	5½ digits (200,000 counts)
Resolution (18 bit):	To 10 $\mu$ V
Conversion Rate:	To 60 cps
Linearity:	$\pm 0.0015\%$

multi-slope integrating IC ADC on the market. With a full 18 bits, for 10 times the resolution of any competitor (*Electronic Design*, 1/10/91).

And the HI-7159 is right on the money, too. Just \$15 in 100-lot quantities.

And that price includes serial and parallel BCD outputs for

easy interface to microprocessors. Plus instant, accurate response to step changes, for excellent compatibility with MUXes.

So find out more about the most accurate ADC of all. Call 1-800-4-HARRIS, extension 1159.



**HARRIS**  
SEMICONDUCTOR

CIRCLE 281 FOR U.S. RESPONSE

CIRCLE 282 FOR RESPONSE OUTSIDE THE U.S.

## 40-MHz MICROCONTROLLER ADDS DSP FUNCTIONALITY, EXPANDS TO 16 BITS

RICHARD NASS

**W**ith a cycle time of 50 ns, National Semiconductor Corp. claims HPC+ is the fastest 16-bit CMOS microcontroller. The 40-MHz chip combines high-performance digital-signal-processing (DSP) capabilities with those typically akin to a high-performance microcontroller. This combination makes the part suitable for embedded servo applications, including hard-disk drives, automobiles, robotics, and industrial control. The part is fully upward source-compatible with the existing HPC family, while incorporating mixed-signal capabilities. The high speed is a result of the move from the 1.5- $\mu$ m process of earlier family members to the 1.0- $\mu$ m process of the current family. The part also offers an easy migration path from the traditional analog servo mechanisms to digital servos that offer better control and higher performance. As a disk-drive controller, the chip can handle both data-flow and motor-control functions.

While not really a digital-signal processor, the part actually has comparable specifications to state-of-the-art DSP chips. However, if the HPC+ were replaced with a traditional digital-signal processor, a second part would be needed to handle the microcontroller functions. Therefore, the board-space reduction becomes two-fold; one chip is eliminated and the single-chip microcontroller that's retained is housed in a tiny 14-by-14-mm package.

In addition to the HPC+'s 16-bit core CPU, the part includes a tightly coupled multiply-and-accumulate (MAC) unit, an 8-bit, high-speed analog-to-digital converter, 1 kbyte of zero-wait-state RAM, three timers, and a programmable UART. Analog-to-digital conversion is performed in 5  $\mu$ s, and DSP algorithms are executed three to five times faster than competitive microcontrollers. Throughput is increased as the microcontroller operates at frequen-

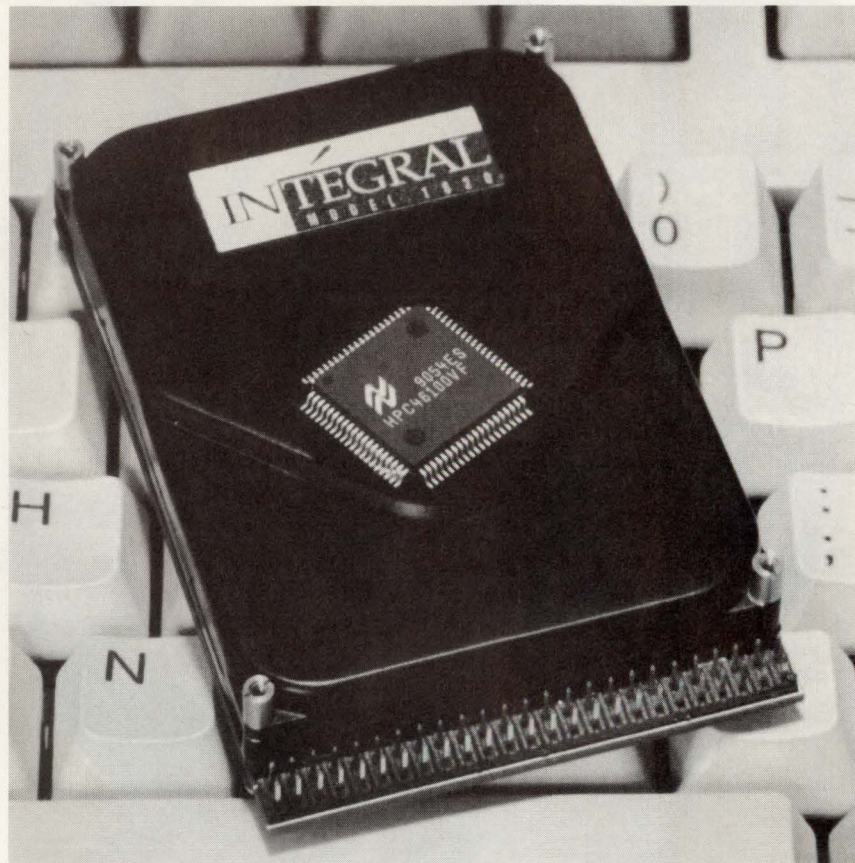

cies up to 40 MHz. At this speed, the MAC unit performs the 16-bit signed-integer MAC operation that forms the basis of a digital-filter implementation in 400 ns, outputting a 32-bit result. The chip is optimized for implementation of a finite-or-infinite-impulse-response digital filter by supplying MAC and circular-buffer management.

The microcontroller's software-configurable ADC can convert up to eight single-ended channels or four differential-channel pairs. It can be triggered for single readings or scans, or can perform these operations continuously.

The three high-speed timers supply processor-independent pulse-width-modulation (PWM) signal generation. The timers and their support logic add independent control of PWM frequency and duty cycle with a minimum resolution of 50 ns while

running at 40 MHz. The built-in UART features multiple character widths and stop bits, complete status reporting, error detection, an address-monitoring mode, and diagnostic-testing capabilities.

The HPC+ will make its first appearance in a pair of 1.8-in. hard-disk drives from Intégral Peripherals Inc., Boulder, Colo. (*ELECTRONIC DESIGN*, Sept. 12, p. 28). The Mustang Model 1820 is a single-platter, 20-Mbyte drive, while the Stingray Model 1842 is a dual-platter version that holds 40 Mbytes of data. The HPC+ is packaged in an 80-pin quad flat pack. In quantities of 1000, the part is priced at \$23. It should be in production by the first quarter of next year.

National Semiconductor Corp.,  
2900 Semiconductor Dr., P.O. Box  
58090, Santa Clara, CA 95052; (408)  
721-5000.

CIRCLE 486



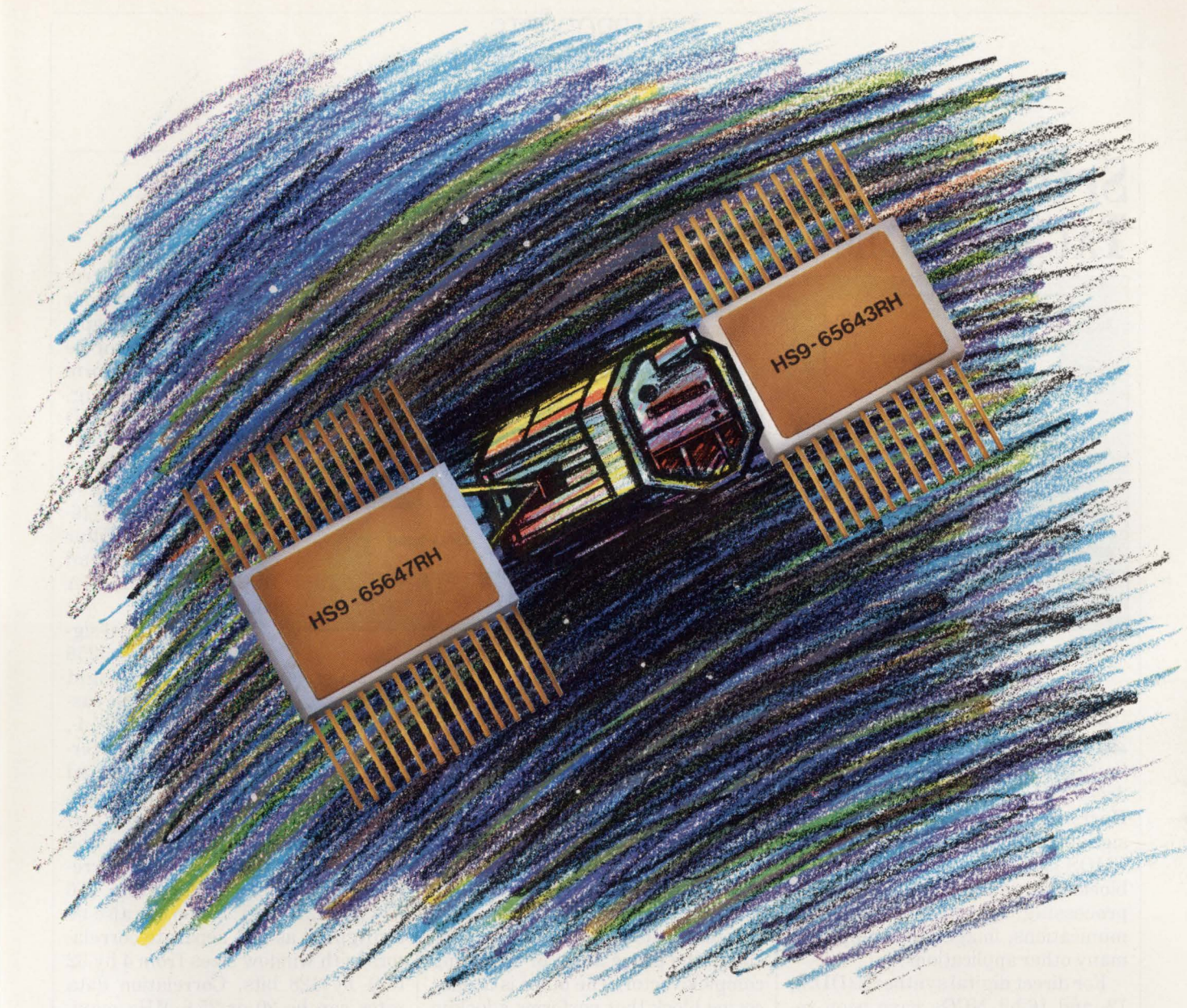

## The world's fastest SRAMs for space applications.

Give your space applications the boost they need. With two new Rad Hard SRAMs from Harris. Our SRAMs aren't only the world's fastest for high-dose

radiation environments. They're the world's most accurate.

How does 50 ns access speed, an SEU error rate of less than  $1 \times 10^{-12}$  Errors/Bit Day, and full functionality beyond 1M rad sound? (Pretty out of this world, wouldn't you say?) And remember, Harris is the largest Class S Rad Hard supplier in the

universe. So if it sounds like we're handing you the best of all possible worlds, it's because we are.

So don't delay. Make immediate contact with a Harris SRAM. Call 1-800-4-HARRIS, Ext. 1023. And give all your systems a go.

Process:	1.25 micron TS0S4
Access Speed:	50 ns
SEU Error Rate:	$< 1 \times 10^{-12}$ Errors/Bit Day
Functionality:	Beyond 1M rad (si)



# SPECIALIZED-FUNCTION DSP BLOCKS TACKLE COMMUNICATIONS, IMAGING

DAVE BURSKY

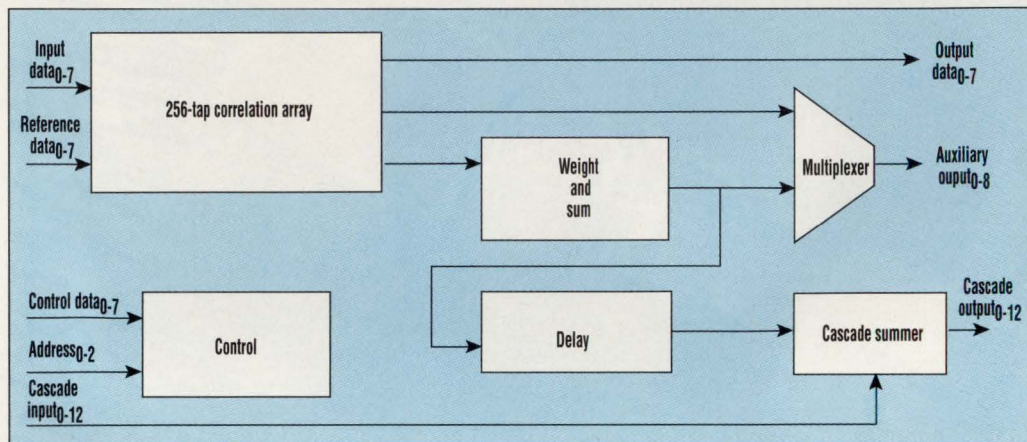

A family of building-block chips—numerically controlled oscillators (NCOs), binary correlators, finite-impulse-response filters, and address sequencers—are all part of Harris Semiconductor's solution to signal and image processing. The CMOS chips are the key functional blocks for radar and sonar signal-processing, spread-spectrum communications, image-processing, and many other applications.

For direct digital synthesis (DDS), 12- and 16-bit NCOs have been released. The 12-bit HSP45102 comes in three peak-frequency speed grades of 33, 40, and 50 MHz. The 16-bit HSP45106 offers maximum frequencies of 25.6, 33, and 40 MHz. Aimed at cost-sensitive DDS applications, the 12-bit NCO contains a frequency control section, a 32-bit phase accumulator, a phase-offset adder, and a sine ROM. Frequency settings can be loaded serially but tuning resolution is to within 0.012 Hz at 50 MHz. The serial-load capability minimizes the pin count so that the chip requires only a 28-pin package (DIP or SOIC).

Aimed at performance-critical applications, the 16-bit unit has direct tuning over a 16-bit microprocessor host interface and delivers 16-bit sine and cosine outputs. It also keeps spurious frequency components to less than -90 dBc. At 40 MHz, the

chip has tuning resolution of less than 0.01 Hz. The output frequency can be changed, cycle-by-cycle, to produce FM, PSK, FSK, or MSK modulated waveforms. To simplify PSK generation, a 3-pin interface is included on the chip to permit modulation of up to eight levels. The chip has two main sections. The first is a phase and frequency control block that stores the phase and frequency control inputs and uses them to calculate the phase angle of a rotating complex vector. The other is a sine/cosine block that performs a lookup on the phase value and generates the appropriate amplitude values for the sine and cosine outputs. The multiple 16-bit buses on the chip bring the pin count up to 84 leads on the PLCC version and 85 on the PGA option.

Tackling signal filtering in adaptive or polyphase systems as well as for image processing or correlation, the HSP43168 dual FIR filter provides two independent 8-tap filters that operate at clock rates of 25.6, 30, or 40 MHz. The filters employ 10-bit data words and 10-bit coefficients, and store up to 32 coefficient sets on chip. Coefficients can be changed, cycle-by-cycle, which enables the filter to easily handle polyphase or adaptive filtering.

The two filters can be cascaded to form one 16-tap filter. The filter can implement 16-by-16 2D kernel operations or perform decimation with or

ders of up to 16, turning the filter into a unit with 256 effective taps. The FIR cells can be configured to perform quadrature filtering, complex filtering, 2D convolution, 1D or 2D correlations, and interpolation or decimation filtering. Like the 16-bit NCO, the FIR filter comes in an 84-lead PLCC or 85-pin PGA package.

Matching digital signals, the HSP45256

256-stage correlator provides eight 32-tap stages. The stages can be cascaded internally to process 1-, 2-, 4-, or 8-bit input data with a 1-bit reference. The array can be configured for 1D or 2D operation. Unused taps can be masked out to reduce the correlation length. Depending on the number of input-data bits, the correlation length can range from 256 down to 32 taps. The chip can also be configured as two separate correlators with window sizes from 4 by 32 to 1 by 128 bits. Correlation data rates can be 20 or 25.6 MHz maximum. The HSP45256 also comes in an 84-lead PLCC or 85-pin PGA.

Finally, the HSP 45240 address sequencer supplies most of the system logic needed to generate the data addresses to quickly feed data structures to the filter and correlator chip. It will also come in 33-, 40- or 50-MHz versions.

Samples of all units are available from stock. In 1000-unit lots, the least-expensive versions of each chip—the 33-MHz HSP45102 NCO, the 16-bit 45106 NCO, the 30-MHz 43168 FIR filter, the 20-MHz 45256 correlator, and the 33-MHz 45240 address sequencer—sell for \$13.08, \$34.62, \$67.70, \$42, and \$20.67 each, respectively.

Harris Corp., Semiconductor Div., 1301 Woody Burke Rd., Melbourne, FL 32902; (407) 724-3739.

CIRCLE 487

# Your Ticket To Europe POWER-ONE'S SPF4

- 1500 Watts Max, 1-12 Outputs
- Meets IEC555
- 300 Watts Free
- .99 Power Factor
- Universal Input
- Low Input RMS Current
- Reduced Line Harmonics
- Output Paralleling with Current Share



DESTINATION  
**EUROPE**

## .99 Power Factor Corrected And Meets Europe's New Standard IEC555

**Selling in Europe... a Tough New Challenge.** Beginning in 1992, Europe's stringent IEC555 line Harmonic Disturbance Standard may greatly restrict – or even eliminate – your international sales. However, POWER-ONE's new SPF4 power supply, featuring 0.99 Power Factor Correction with reduced line harmonics easily solves the problem while providing up to 1500 watts from a 180-264 VAC input.

**Up to 12 Configurable Outputs.** The SPF4's fully regulated single and multiple output modules, ranging from 2 to 48 VDC, satisfy every standard output requirement. Plus, all single output modules are paralleleable for true current sharing.

**Meets Other International Requirements.** The SPF4 operates continuously over an input range of 85-264 VAC, eliminating costly selector switches and strapping. All applicable International Safety and EMI Standards are met as well.

**Attracts New Domestic Customers, too.** Rewiring a building, larger circuit breakers, new service panels, higher capacity wire – they're all time-consuming and expensive for your customers. If your system uses POWER-ONE's new SPF4, most of these costs can be avoided. With its high efficiency and 0.99 Power Factor, the SPF4 not only operates from a standard 115 VAC 15 A outlet, but can provide your system with up to 300 watts of additional power over competitive non-corrected power supplies.



Get complete details today!  
Call our Toll Free LITERATURE HOT LINE  
for our new Catalog! (800) 678-9445

"Innovators in Power Supply Technology"  
**POWER-ONE**  
D.C. POWER SUPPLIES

POWER-ONE, INC.  
740 Calle Plano • Camarillo, CA 93012-8583  
Phone: (805) 987-8741 • TWX: 910-336-1297  
FAX: (805) 388-0476



CIRCLE 231 FOR U.S. RESPONSE

CIRCLE 232 FOR RESPONSE OUTSIDE THE U.S.

# DRIVE CONTROLLER SIMPLIFIES EMBEDDED ISA AND EISA INTERFACES

DAVE BURSKY

Reducing bus overheads, improving data transfer rates and data integrity, the AIC-8060 intelligent disk controller integrates more features than previous-generation devices. This suits the controllers for use in 2.5- and 3.5-in. hard-disk drives. The chip is the latest extension of Adaptec's AIC-6000 and 7000 series disk controllers and includes features such as automatic AT sequencing, automatic buffer control, extensive internal test and system diagnostic capabilities, and support for an external 16-bit local microcontroller.

The AIC-8060 works with a local microcontroller to perform the ISA/EISA interface, buffer control, disk sequencing, and error correction. The microcontroller communicates with the 8060 by reading from and writing to the 8060's registers. The registers appear to the microcontroller as unique memory or I/O locations that are randomly accessed and operated upon. Automatic read and write data transfers can be done without processor intervention. Transfers can be single- or multiple-sector in length.

Host data rates of up to 10 Mbytes/s are supported with 16-bit transfers for data and 8-bit transfers for error checking and correction bytes on the host bus. The chip can support any AT-bus interface speed thanks to programmable and automatic wait-state insertion. The on-chip ECC circuits detect and correct errors in the disk data stream as the data is read from the disk. The chip can generate a 32- or 56-bit fixed

polynomial ECC or an 88-bit Reed-Solomon ECC code for the data field and a 16-bit CRC-CCITT for the header field. The on-chip hardware performs autocorrection of a sector within a 1/2 sector time. The chip supports an 8 or 16-bit parallel interface mode and a direct-memory access mode with an on-chip slave DMA controller. An on-chip 16-byte speed-matching FIFO register between the host port and the data buffer maximizes data throughput. Master-slave logic for daisy-chaining two embedded disk controller drives on a PC AT is also included on the chip. Programmable power-down modes let the chip reduce system power while nonactive.

Up to 256 kbytes of external static RAM can be addressed by the chip's buffer controller. Data transfers can take place at up to 15 MHz, with a 30-

MHz buffer clock. Thanks to a programmable interface, different speed SRAMs can be supported. The host, disk, and ECC circuits all have dedicated pointers into the data buffer. All ports into the buffer RAM may be active simultaneously in either direction. Circuitry in the 8060 resolves priority conflicts between the disk, correction, host, and microcontroller ports.

Controlling the internal workings of the chip is a programmable 31-word x 32-bit RAM-based sequencer that handles primary format, read, write, and verification operations. Data rates as high as 32 Mbits/s of non-return-to-zero-coded data can be handled by the sequencer. Automatic zero-latency reads can be performed by the sequencer with virtually no microcontroller intervention. Also on the chip is a programmable

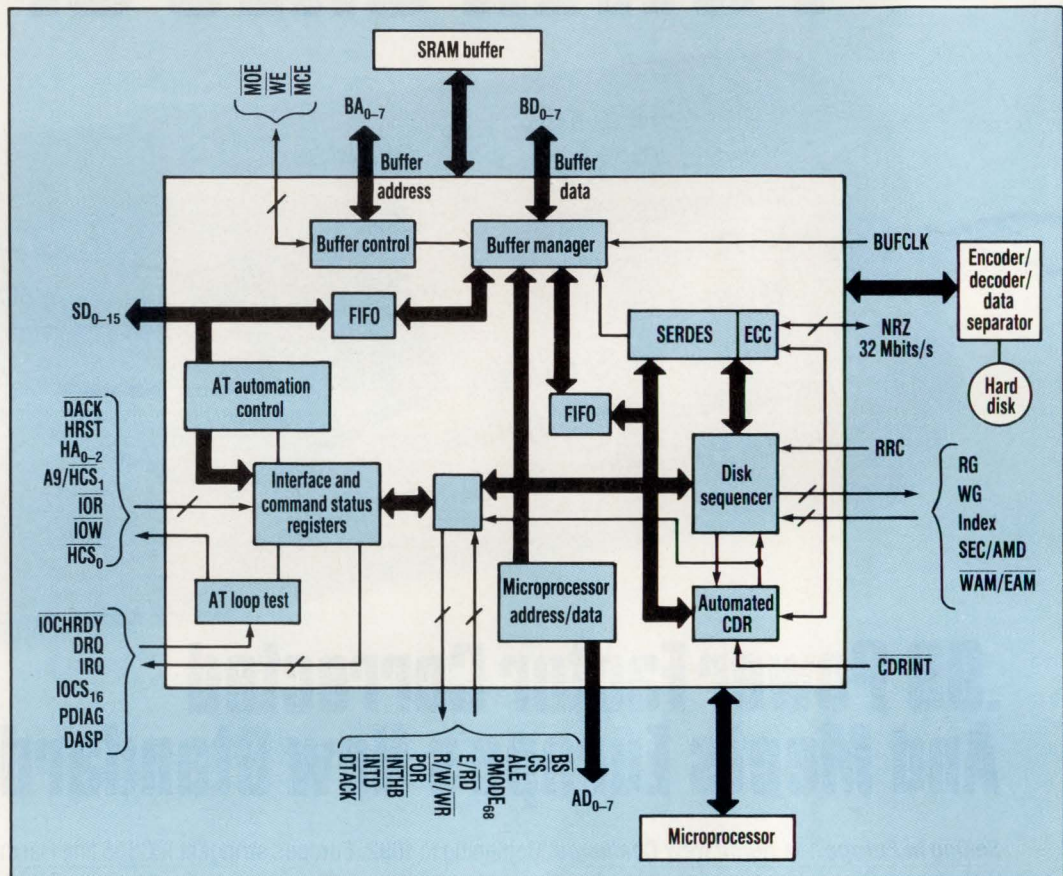

# Go ahead ... add 5 psec

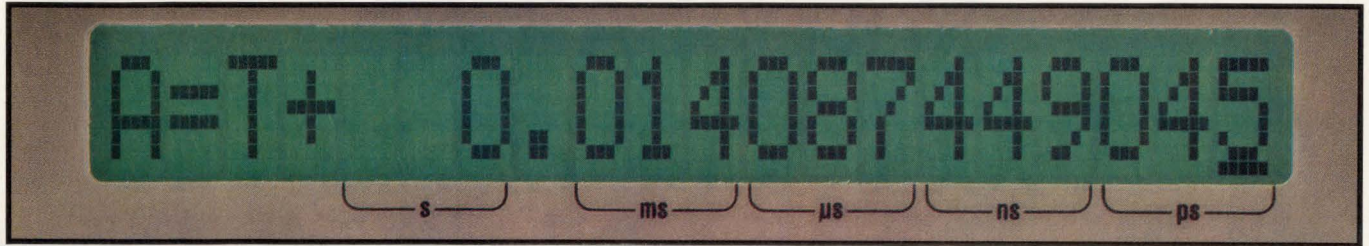

## Picoseconds are no problem for the DG535 Precision Pulse & Delay Generator.

The DG535 provides 4 edge (delay) and 2 pulse (delay and width) outputs, all with 5 ps resolution, 1000 sec range, 50 ps rms jitter, and adjustable output levels. The outputs drive 50 Ohms or high impedances to 4 Volts with a slew rate of 1 V/ns - just right for driving TTL or ECL or even high speed analog circuits. Throw in the 35 Volt output option and you can trigger almost anything. For even greater accuracy and stability, add the 1 ppm optional timebase .

Top it off with the intelligent menu-based front panel and standard GPIB interface, and the DG535 is probably the most versatile timing generator you can find.

On the bench or in a test environment, the DG535 has the accuracy, stability, precision, and reliability you need to solve your tough timing problems - all at a price you can afford. Call SRS for more information on the DG535, even if you don't need picosecond resolution.



**DG535**

**\$3500**

- 4 delay, 2 pulse channels
- 5 ps delay resolution
- 50 ps rms jitter from trigger
- Adjustable output levels to 4 Volts
- 0 to 1000 sec delay range
- Internal/external trigger to 1 MHz
- Internal/external timebase
- 9 location set-up memory
- GPIB interface standard
- $\pm 35$  Volt output option
- 1 ppm timebase option
- 100 ps rise/fall time option



**STANFORD RESEARCH SYSTEMS**

1290 D Reamwood Avenue, Sunnyvale, CA 94089 TEL (408) 744-9040 FAX 4087449049 TLX 706891 SRS UD

CIRCLE 193 FOR U.S. RESPONSE

CIRCLE 194 FOR RESPONSE OUTSIDE THE U.S.

# RITTAL Enclosures Reveal A Lot About Your Design.

The Vario Rack Electronic Enclosure is just one of over 3000 RITTAL solutions. See what our perfect enclosure systems can do for you. Call **1-800-4PS 4000** for free RITTAL literature. You'll change the way you think about enclosures, forever.

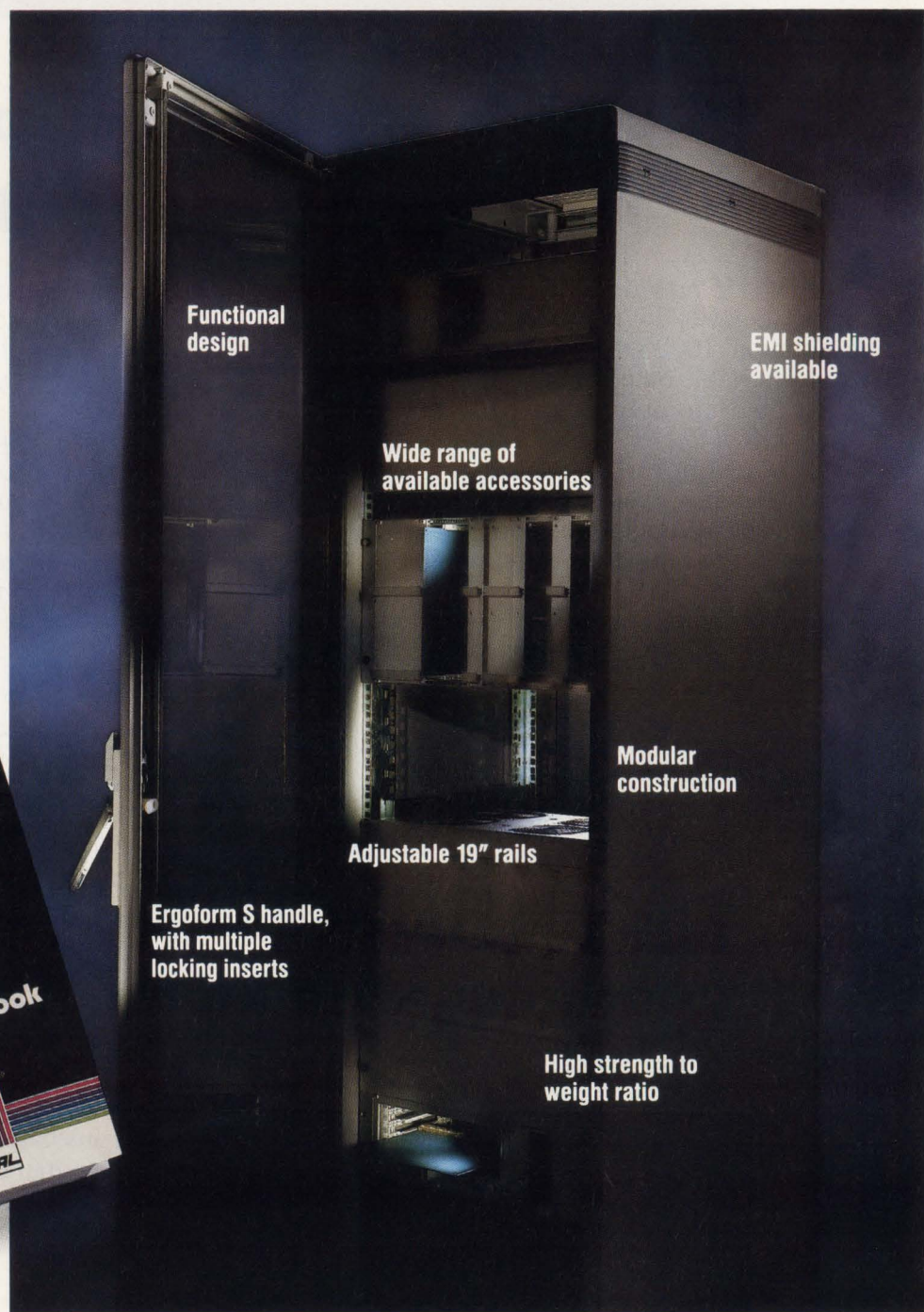
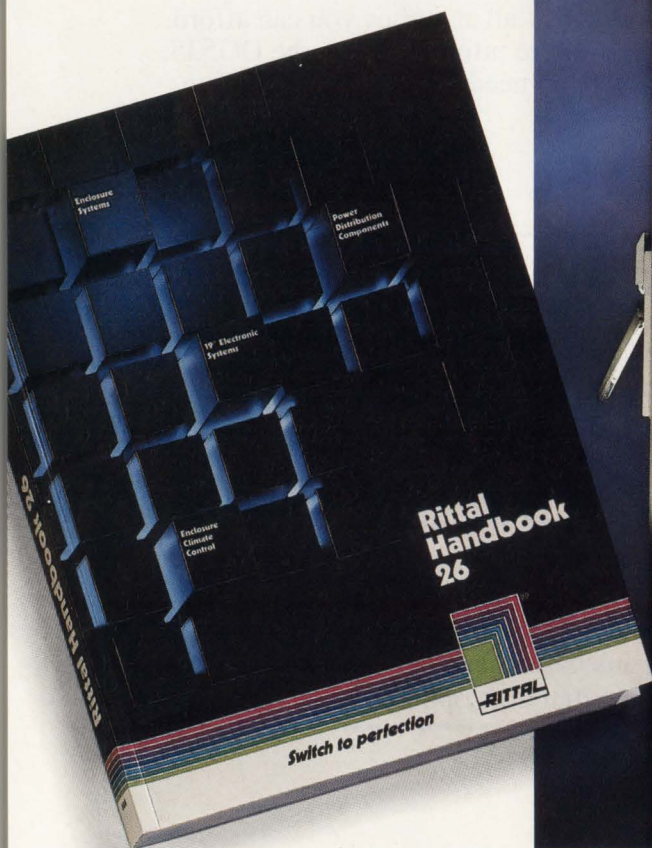

RITTAL Corporation  
3100 Upper Valley Pike  
Springfield, OH 45504  
Phone: 1-(800)-477-4000  
Fax: (513) 328-5299

CIRCLE 175 FOR U.S. RESPONSE  
CIRCLE 176 FOR RESPONSE OUTSIDE THE U.S.

servo event counter to support embedded servo or defect skipping with zone-bit recording.

The local microcontroller interface ties into Intel or Motorola-type multiplexed address/data buses and uses a 13-bit address and an 8-bit data bus. Two interrupt lines are available. All interrupt sources are individually maskable, allowing interrupt or polling operations. On the host-bus side, the 8060 emulates the ISA/EISA task file, which contains the 11 I/O registers that enable the host PC to set drive configurations, execute commands, and check their status. The AIC8060 notifies the host when it finishes executing a command by posting the appropriate status and/or generating an interrupt.

The AIC-8060 comes in a 128-lead quad-sided flat package and in lots of 10,000 sells for \$17.50 apiece. Delivery of samples is from stock.

*Adaptec Inc., 691 S. Milpitas Blvd., Milpitas, CA 95035; Steve VonderHaar; (408) 945-8600.*

CIRCLE 485

## MEMORY-CARD HOLDS FLASH OR LAN FUNCTION

Now that the 68-pin memory card standard (PCMCIA 2.0) has been locked in by the memory-card manufacturers, companies are investigating ways to exploit the interface for storage and I/O functions. Consequently, Intel has developed a 2400-baud MNP5 modem that fits in the same 68-pin card format, in addition to offering a 2-Mbyte flash-based memory card. To support both memory-card and function-card interfaces, Intel has also developed the 82365SL. To standardize the interface for the function cards, the company also created an interoperability guideline called ExCA, short for exchangeable card architecture. A number of other card manufacturers have agreed to follow the ExCA open-systems architecture so that common drivers can be written, thus permitting widespread use of the cards.

The 82365SL embodies the ExCA definition and provides interchangeable support for I/O and memory cards in the same socket. The chip holds power-management functions and inter-

## EISA SLAVE CHIP TRANSFERS 33 MBYTES/S

The HD64981F EISA interface chip simplifies slave-interface-card implementation. Fully EISA compatible, it transfers 33 Mbytes/s over the EISA bus. Built-in control registers allow programming of the chip's peripheral functions and address decoding of two memory and four I/O areas. Memory and I/O decoding, plus interrupt and DMA control, can be configured. Each of two user DMA interrupt channels can be assigned to one of the four EISA DMA and interrupt channels. If those channels aren't used, the signal pins turn into a 6-bit input port and a 6-bit output port. EISA board ID is supported through the use of an external PLD or PROM. The chip has a user-programmable 4-bit output port for external control tasks. Samples of the chip come in 100-lead PQFPs for \$16 each in 1000-unit lots. An evaluation board (US64981EVB1) costs \$625 in single-unit lots.

*Hitachi America Ltd., Semiconductor and IC Div., 2000 Sierra Point Pkwy., MS-080, Brisbane, CA 94005-1819; John Palladino, (415) 589-8300.*

CIRCLE 488

faces to the ISA (AT) bus and to two PCMCIA-compatible card sockets. It reduces the interface to less than 2-in.<sup>2</sup> and eliminates system configuration jumpers because it can dynamically configure the cards in the system.

The flash memory card is just 3.3-mm thick, matching the dimensions of the PCMCIA standard. The modem card, however, employs the 5-mm-thick alternative option that's also part of the standard. In that credit-card-sized package is a full 2400-baud MNP5 modem, the first two versions of which will be offered with U.S. or Japanese telephone-system compatibility.

In 1000-unit lots, the U.S. modem card sells for \$200 apiece, while the Japanese version is \$230 each. In similar quantities, the 2-Mbyte flash card goes for \$375 apiece, while the 82365SL sells for \$35 each. Samples of all are available from stock.

*Intel Corp., 3065 Bowers Ave., P.O. Box 58065, Santa Clara, CA 95052-8065; (800) 548-4725.*

CIRCLE 489

DAVE BURSKEY

## E<sup>2</sup>PLDs SUIT STATE-MACHINE DESIGNS

SGS-Thomson Microelectronics' CMOS GAL-6001S electrically erasable PLD is said to have an architecture well-suited to the design of state machines whose functions depend on their past history, as well as on current input signals. According to SGS-Thomson, the chip differs from rival PALs in that it contains a programmable AND array, a programmable OR array, and 38 logic macrocells configured in a 78-by-64-by-36 FPLA architecture. Other PALs are simpler, says SGS, generally with a programmable AND array feeding a fixed OR array.

Eight of the macrocells are buried in the logic structure for storing past state information; ten more are associated with inputs to the array, and a further ten are dedicated to output. Both input and output macrocells can be configured as asynchronous, latched or registered I/O, allowing data synchronization, merging, and widening operations to be handled without external devices. Chip configuration is specified by a 68-bit-architecture control word, while a 72-bit user electronic signature can be employed to store pattern revision numbers, manufacturing dates, and other user-defined data. A security cell prevents unauthorized copying of array patterns by disallowing read access to the AND and OR arrays, unless the entire pattern is first erased by a bulk-erase operation.

Other features include a registered preload capability that allows all of the registers and buried macrocells to be preloaded to any desired state. That enables the user to test recovery from illegal states that might arise from power surges or brownouts.

Maximum clock-to-output delay is 12 ns, and typical current consumption is 90 mA. Packaging is in 24-pin, 300-mil DIPs or 28-pin PLCCs, which are compatible with standard hardware and software programming tools. SGS guarantees 100% field programmability and claims minimum data retention of 20 years. In quantities of 3000, prices range from \$4.60 to \$5.30, depending on package. Availability is now.

*SGS Thomson Microelectronics Ltd., Planar House, Globe Park, Marlow, Buckinghamshire, SL7 1YL, United Kingdom.*

CIRCLE 490

PETER FLETCHER

# WE'VE GOT TWO WORDS FOR PEOPLE LIKE YOU.

**FAX VODEM** \ faks-'vō-dem \ n  
[ origin: Yamaha LSI ] **1:** world's first single-chip  
multimedia communications device **2:** Fax/data/  
ADPCM voice and caller I.D. **3:** transfers data,  
fax and voice via a single line

If you're one of those people who goes around integrating communications devices into PCs, laptops and other hardware, we've got two words for you — FAX VODEM™.

What do they mean? In a word, plenty. Yamaha defined FAX VODEM on September 26, 1991, as a major breakthrough in multimedia communications. And now it's going to change the way you communicate. Because with FAX VODEM, you'll be able to integrate Fax. Data. ADPCM voice communications. And caller I.D. All on a single line. And all with a single-chip LSI that'll give your

products multimedia communications capabilities you never thought possible.

Sound too good to be true? It's not. And we'd like to prove it to you. Just fill out the coupon below and fax this ad to us at (408) 437-8791. We'll send you all the nitty gritty technical details that wouldn't fit in this ad. We'll even send you a FREE desk calendar that'll define FAX VODEM still more.

So start integrating FAX VODEM into your new products. And when your colleagues notice what a great communicator you've become, just tell them you've got two words for people like them.



**Send me the details  
on FAX VODEM™  
And don't forget  
my desk calendar.**

Name \_\_\_\_\_  
Title \_\_\_\_\_  
Company \_\_\_\_\_  
Address \_\_\_\_\_  
City \_\_\_\_\_  
State \_\_\_\_\_ Zip \_\_\_\_\_  
Phone \_\_\_\_\_  
Fax \_\_\_\_\_

**YAMAHA<sup>®</sup> LSI**  
Systems Technology Division



## ENHANCED CONTROLLERS PACK MORE RAM, EPROM

**A**dditional RAM and nonvolatile storage on several 8-bit micro-controllers eases the programmer's task when trying to squeeze programs created with high-level C-language tools. The Philips-Signetics 83C524 and 528 controllers, which are 8051-compatible derivatives, now have 512 bytes of static RAM. The 80C528 is the ROMless version of the 83C528, which contains 32 kbytes of ROM. The 87C528 holds 32 kbytes of EPROM.

Versions of the 8XC524 offer the same options, but with 16 kbytes of nonvolatile memory. The controllers are 40-pin devices and include four 8-bit I/O ports, two serial ports (one a full UART and the other an IIC-compatible port), three 16-bit counter-timers, and a watchdog timer. Two speed grades of the controller are available—one that has a 16-MHz upper limit and can operate from 3.5 to 16 MHz, and another with a 20-MHz upper limit.

In another move, the company added other controllers that have IIC serial

ports and on-chip EPROM storage with a one-time-programmable plastic package option. The 83C652 and 654 controllers are also compatible extensions to the 80C51 family and include 8 kbytes or 16 kbytes, respectively, of EPROM and 256 bytes of static RAM. Additional resources include four 8-bit I/O ports, two 16-bit counter-timers, and a full UART serial port. Both devices also come in either 16- or 20-MHz versions and are housed in either 40-pin DIPs or 44-lead PLCCs or PQFPs.

Prices for the 16-MHz controllers start at \$7.50 each for the ROM-based 83C528 in lots of 10,000, and go up to \$38.50 each in lots of 1000 for the EPROM-based 87C528. Prices for the 87C652 start at \$22.50 each in lots of 1000 for the DIP version, and \$28.50 each for the 87C654, also in lots of 1000.

*Philips Components/Signetics Co., 811 E. Arques Ave., P.O. Box 3409, Sunnyvale, CA 94088-3409; Thomas Brenner, (408) 991-3552*

**CIRCLE 491**

■ DAVE BURSKEY

## SPEED WINDOWS WITH ACCELERATED VGA CHIP

**B**y adding hardware cursor support and bit-block-transfer (bitBlt) logic onto a VGA controller chip, Western Digital created a video chip that accelerates most of the operations encountered when using the Microsoft Windows graphical user interface on PCs. The chip, the WD90C31, is a pin-compatible upgrade to the company's best-performing VGA chip, the 90C30. However, it can execute video operations in windows an average of four or five times faster than any other dedicated VGA (or Super VGA) controller chip.

Located on the chip is logic for a 64-by-64-by-2-pixel hardware-supported cursor, and for displaying images of up to 1024-by-768 pixels with up to 256 colors at a noninterlaced refresh rate of 72 Hz. In the lower-resolution modes, the chip can display up to 65,000 colors, giving VGA displays the display capability of IBM Corp.'s new XGA standard. Character fonts with 6 to 16 dots (character width) per character and up to 132 columns of text are also supported by

the controller.

The 90C31 can operate with a 50-MHz MCLK signal, which permits the system to use 60-ns Fast-Page-mode DRAMs rather than the more-expensive video RAMs. The chip's video-memory interface can be configured to operate with 16- or 32-bit-wide memory arrays. Any of three memory types—256k by 16, 256k by 4, or 64k by 16—can be used to form the storage area. The chip also provides a linear address space for up to 1 Mbyte of image data. An on-chip FIFO buffer provides some elasticity on the memory transfers, permitting the chip to operate at maximum performance levels.

In production quantities, the controller will sell for about \$30 when housed in a 132-lead plastic quad-sided flat package. It's also available in a 144-lead metal QFP. Samples are available immediately.

*Western Digital Imaging, 8105 Irvine Center Dr., Irvine, CA 92718; Vipul Menta, (714) 932-4900.*

**CIRCLE 492**

■ DAVE BURSKEY

## CLOCKED FIFO REGISTERS CLAIM SPEED LEAD

**A** quartet of clocked first-in/first-out registers with fixed or programmable status flags can be used in systems clocking up to 70 MHz. Claimed by Cypress Semiconductor to be the fastest commercial FIFO registers, the chips come in versions with fixed flags—the CY7C441 and 443—and with programmable flags—the CY7C451 and 453. The 441 and 451 have 512 words by 9 bits of storage; the other two have 2 kwords by 9 bits.

The 441 and 443 include Empty, Almost Empty, and Almost Full status flags. In the almost-empty and almost-full states, the flag signals the host when the memory is within 16 words of being empty or full. The status flags are actually signals from two flag pins that are decoded to provide four states. The fourth state not previously mentioned is the intermediate state, which indicates that more than 16 words are left in the memory and more than 16 words of storage are available.

Offering user-programmability of the status flags, the 451 and 453 provide the user with three status pins when the registers are used in their standalone mode. When cascaded, either the width or depth can be increased. However, the 70-MHz top speed possible in the standalone mode drops to about 50 MHz in the cascaded mode. The three status pins can be decoded into six status conditions: Empty, Almost Empty, Less Than Half Full, Greater Than Half Full, Almost Full, and Full. The Almost Empty/Full flag is lost when the registers are cascaded to increase depth. When programmed, the user can set values for all flag states except for the Empty and Full conditions. For instance, the Almost Empty flag can be set for any value from 1 to 240. The 441 and 443 come in 28-lead DIPs or 32-lead PLCCs or LCCs, while the 451 and 453 come in 32-pin DIPs or 32-contact PLCC or leadless packages. In lots of 100, the CY7C441, 443, 451, and 453 sell for \$25.85, \$41.30, \$33.75, and \$56.80 each, respectively, for PLCC packages. Delivery of samples is from stock.

*Cypress Semiconductor Corp., 3901 N. First St., San Jose, CA 95134; Bill Eichen, (408) 943-2600.*

**CIRCLE 493**

■ DAVE BURSKEY

## CPU COMBINES CACHES, FPU, AND R/W BUFFERS

Picking the best features to integrate on one chip, designers at Performance Semiconductor have created Piper—properly integrated performance easy rider—a highly integrated R3000A family member. On one chip, the company combined the R3000A CPU, the R3010A floating-point coprocessor, 4-word-deep read and write buffers, and cache—8 or 4 kbytes of instruction cache and 2 or 4 kbytes of data cache. Furthermore, all critical clock signals are generated and kept on the chip, simplifying system design and eliminating the need to route high-speed clock signals on circuit boards. Additional on-chip resources include two 32-bit counter-timers. Optimized for advanced embedded-control applications, the single chip replaces as many as 50 chips and cuts power requirements by 75% or more.

The cache arrangement on the chip gives designers a choice of two organizations that can be configured upon power-up. The base option upon power-up gives the Piper chip 8 kbytes of I-cache and 2 kbytes of D-cache. By loading some parameters, the cache can be balanced to 4-kbytes each of I and D cache.

The on-chip read and write buffers reduce the number of times the CPU must wait to store results or read data. The read buffer also supports block refills to further improve system performance. Both static column and page-mode DRAMs are supported.

The two on-chip counters can be used as watchdog timer circuits profiling or scheduling clocks. Or they can be used as event counters.

Housed in a 160-lead quad-sided flat package, the Piper is available in versions that run at 35, 40, and 45 MHz. At 35 MHz, the processor dissipates about 5 W, while the 45-MHz version consumes 6 W, typical and 7.5 W, worst case. In quantities of 10,000 units, the 40-MHz version sells for \$143 apiece. Samples of the processor chip will be available in November.

**Performance Semiconductor Corp.**  
610 E. Weddell Dr., Sunnyvale, CA  
94089; Jim Keim, (408) 734-  
8200 **CIRCLE 494**

■ DAVE BURSKY

## CONTROLLER SUPPORT CHIPS ADD RAM, EPROM

Applications that employ micro-controllers most often require off-chip memory and I/O pins as extensions. Typically, RAM and EPROM are needed to suit the application, or as in the case of ROMless controllers, multiple memory chips must be attached. With the addition of five members to its programmable system device family, WaferScale Integration offers a variety of EPROM, RAM, and I/O expansion options on single chips to satisfy many systems.

Included in the PSD3xx family are five chips that can add up to 1 Mbit of UV EPROM, 16 kbits of static RAM, and 19 individually configurable I/O lines. Built-in page logic expands the address space of controllers that have limited address spaces of their own. The chips also contain two programmable arrays (Pads A and B) that provide 40 product terms and up to 16 inputs and 24 outputs, plus a "no-glue" interface for most 8- and 16-bit microcontrollers and DSP chips. The programmable logic in Pad A can be used to map the I/O ports, eight segments of

EPROM and SRAM, anywhere in the address space of the controller. Pad B logic can implement up to four sum-of-product expressions based on address inputs and control signals.

Previously, the company had one device, the PSD301, which included 256 kbits of EPROM and 16 kbits of SRAM, and could be configured as a byte-wide or 16-bit-wide device. The family now includes the PSD302 and 303, which double or quadruple (512 kbits or 1 Mbit) the on-chip EPROM storage. Three other chips, the PSD311, 312, and 313, are identical to the 301, 302, and 303, except that they have a dedicated 8-bit host interface.

PSDs come with access times of 120, 150, or 200 ns and are housed in various 44- and 52-lead packages. As a price example for production quantities, the PSD312 sells for less than \$9 each, while the more flexible 302 goes for less than \$11 each.

**WaferScale Integration Inc.**, 47280  
Kato Rd., Fremont, CA 94538-7333;  
Dale Prull, (510) 656-5400.

**CIRCLE 495**

■ DAVE BURSKY

## SINGLE-CHIP CONTROLLER PACKS EEPROM, RAM

NEC has added two controllers with EEPROM-based storage to its K2 series of 8-bit single-chip controllers. The two models include the  $\mu$ PD78244, which packs 512 bytes of EEPROM plus 512 bytes of RAM and 16 kbytes of ROM, and the 78243, which has no ROM. Both versions can address up to 64 kbytes of program memory and up to 1 Mbyte of external data memory. The 78244 can execute instructions in 333 ns while the 78243 requires 500 ns per instruction. Additional features include an 8-bit ADC, two serial ports (one UART and one clocked serial interface), and one 16-bit and three 8-bit counter-timers. All features are supported by a high-performance interrupt controller—NEC's proprietary peripheral management unit. The controllers come in 64-pin shrink DIPs or PQFPs. Prices for the ROM version start at \$17 each in lots of 10,000; the ROMless version is \$14 in similar quantities.

**NEC Electronics Inc.**, 401 Ellis St.,  
P.O. Box 7241, Mountain View, CA  
94039; Ron Mitchell, (415) 965-  
6094. **CIRCLE 496**

## VOLUME SHIPMENTS CUT VIDEO CONTROLLER PRICES BY 60%

The price of Inmos Ltd. G300 series range of color-video-controller (CVC) chips have been cut by 60%. In quantities of 1000, individual chip prices now range from \$55 each for an 85-MHz version up to \$128 each for a full-specification 110-MHz controller chip that supports a 64-bit pixel bus that's compatible with microprocessors like Intel's i860. Dave Partinton, graphics marketing engineer at Inmos cites increases in shipment volumes as a factor in reducing production costs. These production-cost reductions in turn have led to the lower device prices. The company says it has shipped over 25 million CVC chips to personal-computer and workstation makers.

All CVC chips support graphics resolutions up to 1280 by 1024 pixels. Two chips in the series also provide hardware cursors.

**Inmos Ltd.**, 1000 Aztec West, Almondsbury, Bristol, BS12 4SQ United Kingdom, Phone: +44 (0)454 616616. **CIRCLE 497**

## BURN-IN SYSTEMS

Conventional heat soak rooms for burning in power supplies are very limited in the nature and efficiency of the tests they perform. A brochure from Intepro discusses those limitations and goes on to describe what it has done about them, which is develop a new computer-controlled burn-in system that makes use of dynamic stress-cycling techniques. The brochure discusses the technical concepts behind the system's advanced source-, load-, and temperature-cycling capability. It also gives details on the various components that can be used to build a custom system.

*Intepro Systems Inc., Six Fortune Drive, Billerica, MA 01821; (508) 663-7555, Mike O'Connor. CIRCLE 498*

## CATALOG DETAILS DC-DC CONVERTERS

Eleven new families have been added to a line of dc-dc converters and are detailed in a short-form catalog. The catalog contains over 330 standard models and over 20 added features such as N+1 redundancy, alternative pinouts, and others. Standard models are rated from 1/2 W to 200 W, and custom units are rated up to 500 W.

*International Power Devices Inc., 155 N. Beacon St., Brighton, MA 02135; (617) 782-3331 CIRCLE 499*

## FREQUENCY DISCRIMINATORS

A line of frequency discriminators that covers the frequency range from 100 MHz to 18 GHz is described in a six-page color brochure. The brochure describes the architecture and operation of the modular fast filter discriminators, gives performance curves, and includes a limited amount of tabular data on three models.

The filter frequency discriminators are built around a pair of filters, which provide a phase shift that is proportional to input frequency. The devices can process pulses as narrow as 30 ns, operating under signal-to-noise ratios as low as 3 dB.

*K&L Microwave Inc., 408 Coles Cir., Salisbury, MD 21801; (301) 749-2424. CIRCLE 500*

## WAFER ETCHING

Lam Research's Rainbow family of single wafer-etching systems is reviewed in a new 16-page color brochure. The brochure includes technical descriptions, photos, scanning electron micro-

scope images, and extensive baseline performance data on each product in the Rainbow line.

The Rainbow 4500 dielectric etch system uses a patented split power-reverse RF plasma source for uniform results from one wafer to another and within a wafer. As the brochure describes, the system works well on 200-mm wafers with geometries below half a micron.

*Lam Research Corp., 4650 Cushing Pkwy., Fremont, CA 94538; (415) 659-6692 (Karen McLennan). CIRCLE 501*

## INDUSTRIAL CONTROL

A 24-page industrial source catalog from Acculex gives data on the company's lines of digital panel meters, signal conditioners, timers, totalizers, communication products, and printers. It includes complete specifications, applications information, wiring diagrams, details on accessory products, and prices.

Among the new products featured in the catalog are the DP-680 series of low-cost rate meters, totalizers, and

timers, as well as various communication interface boards for plug-in use in the IBM PC/XT/AT computer and compatibles.

*Acculex, 440 Myles Standish Blvd., Taunton, MA 02780; (508) 880-3660. CIRCLE 502*

## CATALOG-ON-DISK SPEEDS SUPPLY CHOICE

A computer disk is available that contains complete and up-to-date information on over 400 standard ac-dc and dc-dc power converters. The PowerPath digital catalog dramatically simplifies the task of matching power supplies with applications.

The disk runs on any IBM PC or compatible (256 kbytes of RAM are required) and is available for both 5-1/4-in. and 3-1/2-in. drives. Subscribers to the catalog will automatically receive the latest updated disks as they are issued.

*Computer Products/PCA, 3797 Spinneraker Ct., Fremont, CA 94537-5102; (415) 657-6700 CIRCLE 503*

# SCSI INSTRUMENTS



## SCSI - bus Analyzer/Emulator

- SCSI 1 & 2 FAST Support, over 10 Mhz tracing capability.
- REQ-ACK recording, all four edges.
- 32K event trace memory standard, 128K optional.
- Easy to use; easy to read SCSI english display.

Ancot's SCSI Analyzer/Emulator is powerful, easier to use and costs less. Proven in use worldwide, this portable equipment can significantly reduce development time and improve design quality. Also saves time and labor in manufacturing and repair applications.

**ANCOT CORPORATION**

(415) 322-5322  
Fax: (415) 322-0455  
115 Constitution Drive,  
Menlo Park, CA 94025 USA

CIRCLE 265 FOR U.S. RESPONSE

CIRCLE 266 FOR RESPONSE OUTSIDE THE U.S.

# TRW — Your Full Service GaAs Station

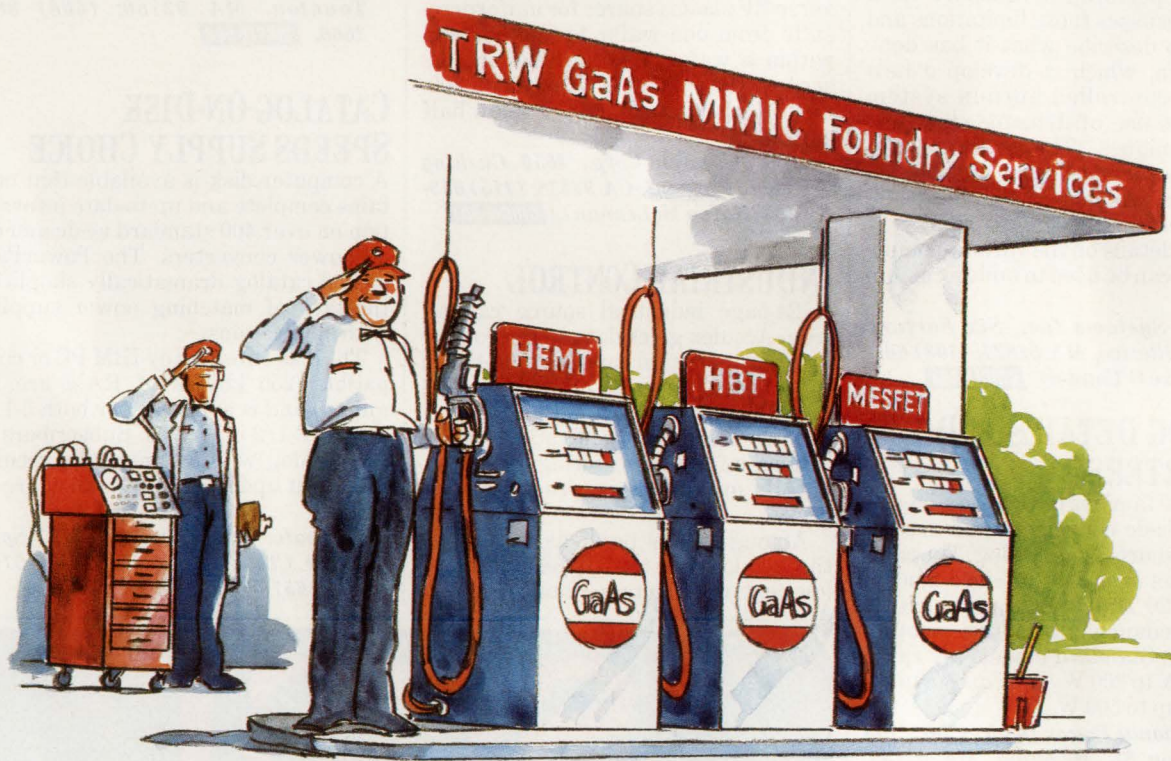

TRW's GaAs foundry pumps out a full selection of custom MMIC design, fabrication, and testing services. Our three grades of GaAs technology — HEMT, HBT, and MESFET — deliver world class performance for analog signal processing applications from dc to more than 60 GHz.

What's more, we're easy to do business with. We custom fit our services around your specific foundry needs — regardless of your MMIC experience level.

*Now available at TRW's GaAs pump:*

Technology	$f_{MAX}$
0.2 $\mu$ m HEMT	60 GHz
2.0 $\mu$ m Emitter HBT	20 GHz
0.5 $\mu$ m MESFET	20 GHz

For veteran MMIC users, for example, we offer traditional foundry services: you design a MMIC using our process design rules, then we'll fabricate, test, and deliver wafers or die to our established process control monitor specifications.

If you're traveling the MMIC road for the first time, our full-service engineering staff will help you map out a MMIC strategy, acquaint you with our foundry design rules, then show you how to get the most

mileage out of our MMIC fabrication, testing, and dicing services.

If you'd like to fill up on our GaAs MMIC foundry services, please call: **1-800-GETMMIC.**

MMIC Foundry Services Manager  
**TRW Electronics & Technology Division**  
 One Space Park  
 Redondo Beach, CA 90278  
 FAX: 213.812.7011

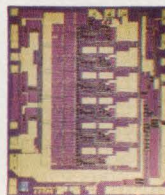

65 dB Dynamic Range HBT Log Amp

TRW is the name and  
 Mark of TRW Inc.  
 Printed in U.S.A.

CIRCLE 245 FOR U.S. RESPONSE

CIRCLE 246 FOR RESPONSE OUTSIDE THE U.S.

# SALARY SURVEY

FOR ENGINEERS, PAY INCREASES OUTPACE INFLATION,  
BUT SALARY COMPRESSION CONTINUES

BY SHERRIE VAN TYLE

**W**ith the U. S. economy struggling out of a recession, what kind of pay increase can engineers expect this year? And what about that perennial thorn for engineers, salary compression? Is management the only growth path open to an engineer who has 15 years in the profession? To gather readers' opinions on these and other pressing salary issues, ELECTRONIC DESIGN surveyed 1500 readers in July.

On the face of things, the survey shows that ELECTRONIC DESIGN readers seem to have fared pretty well. Four out of five readers received a raise in the past 12 months (*see the figure*). And the average increase was 6.10% for the past 12 months, compared to 5.95% for the previous 12-month period. One blot in this picture is that salary compression still holds sway for some readers (*see "Engineers sound off on salary ceilings," p. 156*).

The reader, on average, is male and 41 years old. With 15 years of experience, he has a BSEE and earns \$54,985. The most common title is that of design engineer, for 21% of readers; senior engineer follows, for 16%; and project

engineer, 12%. And he works for a company with \$474 million in annual sales. These figures are weighted averages based on median values of readers' responses.

The 6.1% average raise for ELECTRONIC DESIGN readers stacks up pretty well against what the average U. S. white collar worker can expect this year. A nationwide survey of 3000 companies by William M. Mercer Inc. shows that salaries rose an average of 5.3% in 1991, on the heels of a 5.5% increase in 1990. Next year should see an average raise of 5.2%.

What's more, readers' 6.1% average increase looks good in light of relatively stable consumer prices in the U. S. The consumer price index (inflation rate) is expected to level off at 4.7% for 1991 compared with a 6.1% advance for 1990, the largest price surge in eight years, according to the U. S. Bureau of Labor Statistics. And 1992's CPI is expected to hover between 3.8 and 4%.

But increase averages don't tell the whole story. For one thing, one of five readers did not receive a pay raise in the past 12 months. "I've had no raise for three years," says one reader. Another says, "It seems the only way to increase your salary is to change companies."

These readers are not alone. The Mercer survey shows

## HOW LARGE WAS YOUR LAST RAISE?

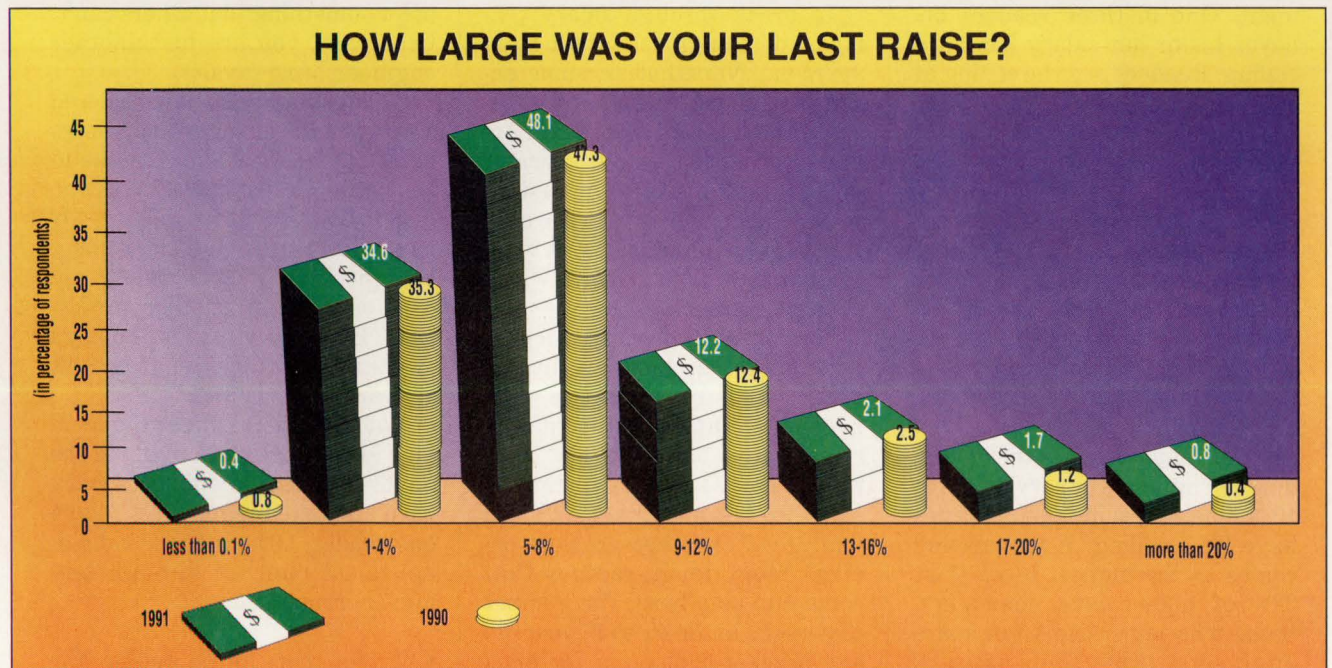

## SALARY SURVEY

that in 1991, one in 25 companies froze pay or deferred pay increases for hourly or salaried employees; one in 15 companies had such freezes for their executives. In contrast, last year, just one in 100 companies had plans to freeze salaries or defer raises, according to the Mercer poll.

It's also worth noting that 35% of ELECTRONIC DESIGN readers who received raises got the smallest percentage of 1 to 4%, while 48% received raises in the range of 5 to 8%. A 9 to 12% raise was reported by 12% of the readers. Also of interest is that the total number of readers reporting raises for the past 12 months dropped 2.2 percentage points com-

pared with the previous 12-month period (see the table, p. 159).

Are there any bright spots for readers? One encouraging note is that next year, 2% of companies expect to freeze salaries versus the 11% that held off raises this year, according to a survey of 1100 companies by accountants Coopers & Lybrand.

Still, some readers aren't worried about pay increases—because they're more concerned about keeping their jobs. "The major problems in engineering are unemployment and unpaid overtime," a reader says. Echoes another, "Job security is of prime importance now."

Some segments of the electronics

business are faring better than others. Shrinking profit margins have hit computer makers hard, which has reverberated throughout the industry. Notes a reader, "The computer industry is in a state of turmoil for long-established companies. Ours has put on salary freezes to try to pull out of [its] problems."

Another engineer says, "My company has financial problems and cannot pay more. I have taken a salary cut instead of job loss."

Mergers and acquisitions have eliminated entire engineering departments. Corporate downsizing and more time-to-market pressure often result in a longer work week

### ENGINEERS SOUND OFF ON SALARY CEILINGS

*'EE salaries do cap in the \$60,000-range unless the EE is some type of manager, excluding a project or team leader.'*

**A**s in past surveys, readers have plenty to say about salary compression—that is, a leveling off of engineers' salaries after 15 or so years in the profession. In other professions, such as medicine and law, income typically rises in steady jumps until retirement. One in three readers believes his or her salary has hit a ceiling. Readers peg the ceiling at an average of \$63,500.

Zeroing in on readers without management responsibilities and the question of salary ceilings, 29% think their salaries have topped out while 71% think that future raises are likely. These engineers are probably young, expecting plenty of growth ahead. Up one rung, among readers supervising one to five engineers, 41% think their salaries have hit a ceiling. Climbing another step, among engineers supervising 6 to 10 people, 46% think their salaries have hit a ceiling. A turnaround comes at the highest level—just 22% of higher level managers, those who supervise 10 or more engineers, think their salaries

have leveled off. This could well mean that these readers are managers with a growth path open to them. Still, their smaller number adds a caveat to a hard and fast conclusion.

When age is cross-referenced to the salary ceiling question, of the engineers who say their salary has hit a ceiling, more than half are 40 to 54 years old. And more than half of the engineers who say their salary hasn't yet hit a ceiling are 40 or younger.

To break through salary ceilings, some engineers enter management. Nonetheless, some engineers chose engineering because the technical aspects of engineering rather than the idea of managing people appealed to them. One reader says, "The only way to get a higher salary is to go further into management, which doesn't interest me."

Forcing a technically oriented person into becoming a manager can be disastrous. As one engineer points out, "The current salary structure lures the best engineer to move to management and often [to become] a substandard manager." Another problem derives from demographics that come into play here. The number of persons in the 30- to 49-year-old age bracket competing for man-

agement spots far exceeds the number of positions. As corporate downsizing continues, a flatter management flowchart further shrinks the number of open spots.

As one ELECTRONIC DESIGN reader points out, "The only way to make a significant increase in salary is to enter the saturated field of management."

Other engineers circumvent ceilings by becoming indispensable to their companies. "In an engineering category, you have to offer something that others can't. Otherwise, you are just another engineer," one says.

Ceilings could also be considered a catalyst for change. "Engineers need to be flexible and continue to acquire new capabilities," says one respondent. Remarks another, "If I can't break through the ceiling, I'll probably either go out on my own or start in another profession." One reader agrees, "I plan to find another profession after I hit 15 years as an engineer."

Not all readers concur that ceilings exist: "They exist only in the minds of those unwilling to work hard and take bigger risks," says one reader. Others think individual talent punches through ceilings. For instance:

• "I feel there is no ceiling for

## SALARY SURVEY

for engineers. One reader sums it up: "So much work, so little time." Another says, "My typical work day is 10 hours."

On another front, the U. S. government/military sector is facing a shrinking defense budget. Indeed, the Mercer survey shows that government workers are likely to receive the lowest pay raises of all economic sectors—about 4.6% next year. Government salaries on average are already lower than those in private companies, readers say. One estimates that "government employees are underpaid by 27 to 35% compared to industry." Another says, "Federal government salaries are

far too low, especially with reference to high cost of living areas."

Keep in mind that engineers' salaries haven't risen uniformly over the years. A reader takes a historical perspective as he compares salaries with inflation rates: "I think engineering salaries have just kept up with inflation. The median salary income 20 years ago is almost equal to the median income today. So basically we aren't getting ahead." In a related vein, a reader says the wages in Silicon Valley "do not cover the cost of living, i.e., housing in the area."

Along the same lines, a reader describes his situation: From a gross salary of \$56,000, his take home net after mandatory deductions is \$36,000; deductions eat up \$20,000 or 35.7% of the gross. "The total annual increase in all deductions alone—tax, retirement, medical insurance, Medicare, and so on—more than cancels out the approximately 4% annual cost-of-living adjustment. My effective salary is thus declining each year."

Despite some gripes and some exceptions, 73% of the respondents feel their current salary is comparable to others' pay for similar work within their companies. Comparing their pay with what other companies offer is another matter, however. About 46% of readers think their pay is comparable while 41% believe that they earn less than their counterparts at other companies.

Two-thirds of the readers say they're paid adequately for their work as an engineer. Not surpris-

ingly, engineers making higher salaries tend to believe they're paid adequately, or 81% of those making \$60,000 to \$65,000, vs. 59% of those making \$40,000 to \$45,000.

Several readers comment that age discrimination drags down engineering salaries and diminishes the profession's reputation. "Engineering salaries in general are low because managers place a low value on experience, presumably because the cost/benefit ratio is better for a young engineer versus an older engineer," he says. "The fact that this kind of incomplete analysis is so prevalent in the engineering community seems to confirm the suspicion that the quality of engineering is declining." Another says, "This profession gets better with age, and for its reward gets laid off—it's criminal."

One way to circumvent minimal cost-of-living raises and wage freezes is to reward engineers for outstanding work. A reader suggests assigning a percentage of gross revenue from a product or service to each group involved in gener-

## T O MUCH WORK, SO LITTLE TIME

those who continue to increase their productivity, knowledge, and value to their employer. This cannot be measured by degree level alone."

- "Too many engineers expect to be paid at a certain level for a certain degree (or number of years of experience) rather than examining their value to the company they work for."
- "Ceilings imposed by industry aren't reflective of individual contribution."
- "All engineers are not the same. Some have more knowledge than others and should be paid for their talents and contribution to the company as a whole."
- "In my years, I've seen too many lazy engineers! Companies should adopt a Scanlon plan type compensation package with a floating ceiling based on quality productivity."
- "Self-starters who are entrepreneurial often make millions."

\*Joseph Scanlon of the Massachusetts Institute of Technology came up with an employee cash-incentive program in the 1930s and 1940s based on sharing the savings from a reduction in labor costs from a described standard.

### VARIABLE PAY PROGRAMS ARE CATCHING ON

Type of program	Percentage of companies
Special award (cash award based on special contribution)	43
Current profit sharing	34
Incentive award based on individual performance targets	34
Recognition program	31
Lump-sum merit award (never made a part of base salary)	26
Company-wide bonus	20
Exception grants of restricted stock or stock options	18
Small group or team incentive	16
Gainsharing (gains shared by unit in cost reduction)	13
Pay for knowledge (skill-based pay)	10
Two-tier pay	3

Source: a survey of 2,700 companies by The Conference Board, New York, N.Y., to which 537 companies responded.

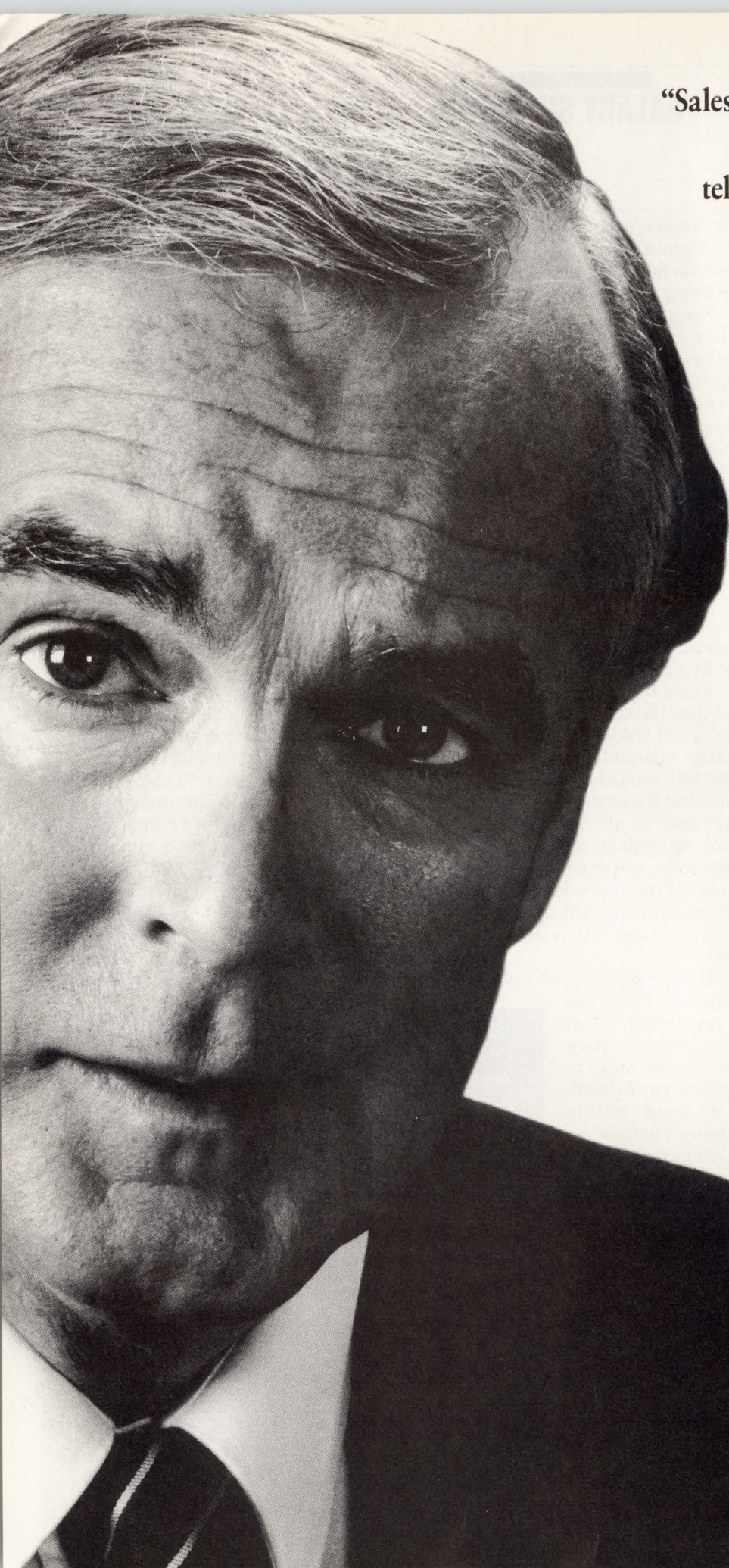

“Salespeople are often helpful,  
but my industry publications  
tell me more of what

**I need to know.”**

Your salespeople can be effective when they get to see a customer or prospect. But, on a day-to-day basis, the buying influences you need to reach turn to specialized industry publications for more of the important information that helps them make buying decisions. A recent study, conducted by the Forsyth Group, proves it.

In the study, 9,823 business and professional buying influences were asked what sources they find most useful in providing information about the products and services they purchase for their companies. The results were somewhat surprising. Overall, specialized business publications emerged as the source business people turn to first. In other words, trade magazines are where business goes shopping.

Many other sources of information, including sales representatives, direct mail and trade shows, have their place in the total marketing mix. But if you want to reach the highest number of qualified buyers at the lowest cost, specialized business publications are clearly the best choice.

For a free copy of the study, please write to American Business Press, 675 Third Avenue, Suite 400, New York, NY 10017.

*Where business  
goes shopping.* **ABP**



# SALARY SURVEY

## CLIMBING THE CAREER LADDER

**C**ritical to career advancement for engineers is knowing when it's time to move on or to step up to the next level in their careers. To advance, engineers need to master a set of skills and then move promptly through a transition window to a higher level of skill, responsibility, and salary—as person A has done. The straight arrow represents the ideal relationship between experience and compensation. Deviating from this line inhibits success.

Persons B and C have wandered off course. Both became experts and their companies have compensated them accordingly. Both people are worth more to their current employers than in the marketplace, making them vulnerable in a recession when many others have their skills and are available at a lower salary.

Also vulnerable to layoffs, persons D and E have allowed themselves to stagnate. Perhaps thinking that job security depends on longevity, D and E have held the same jobs too long. Person E can't obtain a senior-level position because he or she is still performing junior-level functions. Although D has moved through the first level, he hasn't developed project control and supervisory skills to qualify for first-line management.

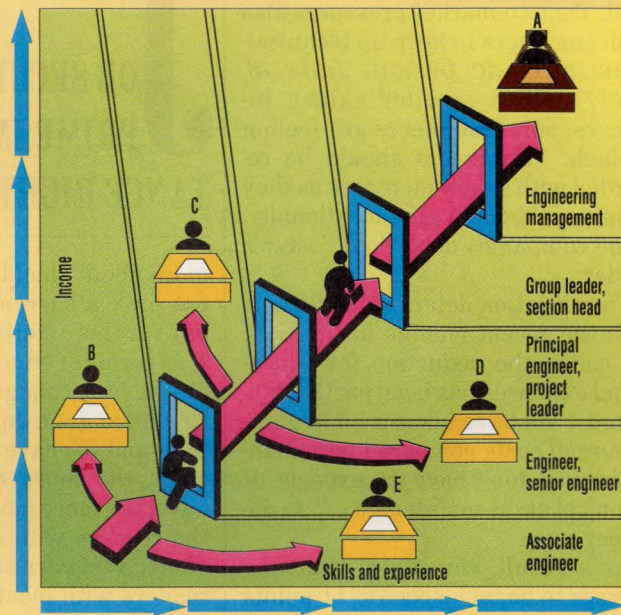

ating it—engineering, accounting, manufacturing, marketing, sales, and so forth. “In short, give tangible incentives to perform, aside from guaranteed base salary,” he adds.

Such incentives could replace part of engineer’s salaries. That’s what several readers suggest: “Engineering salaries should be smaller with total compensation related to product revenues.” Another says “Salaries should be more correlated to the impact the engineer has on the P&L of the product.”

Another reader notes that, “engineers should receive yearly royalties on their designs, similar to copyrights for songwriters or authors.”

The disparity in salaries between hands-on design engineers and managers is an ongoing source of friction. One engineer says, “The gap between corporate managers and line managers grows wider as the gap between incoming and experienced engineers narrows,” (see “Climbing the career ladder,” above). Another, tapping into belief that engineers are the ones who really do the

work, says, “Higher-level management is overpaid for what they contribute or produce to the overall product.” Another engineer plays a similar tune: “Compared with what managers or marketing/salespeople make for controlling or selling the products engineers create, I think our salaries are pitiful.”

To remedy this, one reader suggests a dual career track “so that engineers and other technical people can be compensated on the basis of contribution.”

Some companies are doing just that, though focused more on general performance. To motivate employees and reward good work by individuals, an increasing number of companies are adopting variable pay programs. A survey of 2700 companies by The Conference Board, New

York-based management consultants, showed that 76% of surveyed companies have in place at least one variable pay program. Most popular are special awards for outstanding individual effort, used by 43% of the companies (see the table, p. 157). Following that are current profit sharing and incentive awards based on individual performance targets.

One reader agrees with the board survey: “All engineers must be participants in a profit-sharing plan of the company and all companies must have a profit-sharing plan.”

Some readers find it irritating that engineering salaries don’t adequately reflect the amount of education required. As one engineer puts it, “Engineering salaries are generally low, especially when considering those of less skilled, blue-collar workers.”

Another agrees, “Engineering salaries are low in comparison to other professions in the metropolitan area.”

“For the amount of schooling to stay abreast of technology, engineers are poorly compensated relative to legal and medi-

### DID YOU RECEIVE A RAISE?

	1991	1990
Yes	80.1	82.3
No	19.9	17.7

## SALARY SURVEY

cal fields." Most engineers have to spend money and time to keep up with the latest developments in their field. Time-to-market pressures also push engineers to keep up technically (ELECTRONIC DESIGN, June 13, p. 117). With smaller salary increases, some engineers are feeling a pinch. "Engineers should be rewarded with salary increases as they improve themselves educationally. Some companies don't do it," says a reader.

The situation deteriorates further with the recent change in the U. S. tax code—the deduction for educational expenses has been partly eliminated. "We have taken a hit in unreimbursed costs compared with managers who don't have the expense of technical skills maintenance," an engineer says.

As a result, companies want the courses to be task-specific, he points out. "For example, I want to learn

## JOB SECURITY IS OF PRIME IMPORTANCE RIGHT NOW

more about shielding noise, but I do not have a current project that will pay for this external course."

In terms of education, 52% of readers have a college degree; another 29% have gone on to achieve a masters; and 5% have a doctorate. Typically, the more education readers have, the more money they make. Of the readers with doctorates, for instance, 80% earn at least \$55,000. For readers with master's degrees, 70% earn \$55,000 or more.

And bigger companies tend to pay engineers higher salaries: 45% of readers making \$75,000 or more work for companies with \$1 billion in sales. But working for a big company may have a down side in terms of salary. Several readers note examples of large companies sharing salary information with one another, "to keep salaries low."

Because just 2% of the respondents are female, no conclusions based on gender can be drawn.

ELECTRONIC DESIGN's salary survey is based on a mail survey. On July 9, 1991, questionnaires were mailed to 1500 names selected randomly from ELECTRONIC DESIGN's U. S. circulation. □

HOW VALUABLE?	CIRCLE
HIGHLY	544
MODERATELY	545
SLIGHTLY	546

Turn your  
**excess inventory**  
into a substantial tax break  
and help send needy  
**kids to college.**

Call for your  
**free guide**  
to learn how donating your  
slow moving inventory  
can mean a generous  
**tax write off**  
for your company.

Call **708-690-0010**  
**Peter Roskam**  
Executive Director

**EAL**

P.O. Box 3021, Glen Ellyn, IL 60138  
Fax (708) 690-0565

*Excess inventory today....  
student opportunity tomorrow*

*Frankly Fenton, when I named  
you Manager of excess inventory,  
this isn't what I had in mind.*

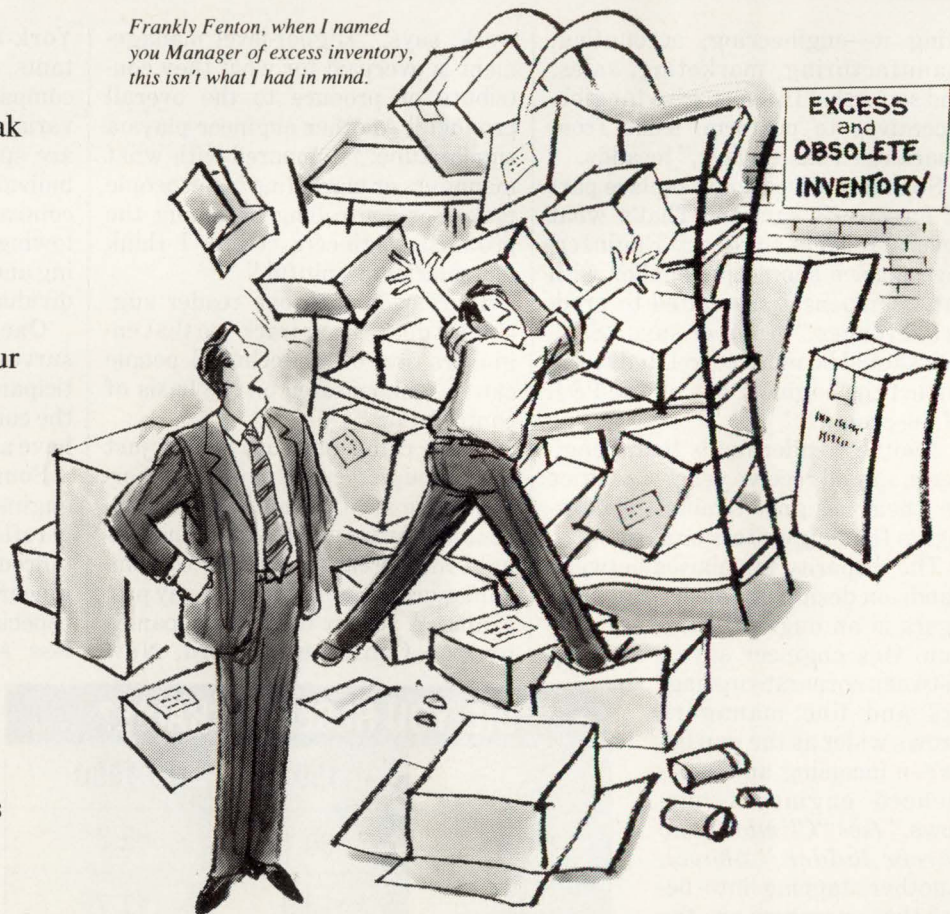

# PENTON CONTINUES COMMITMENT TO RECYCLING

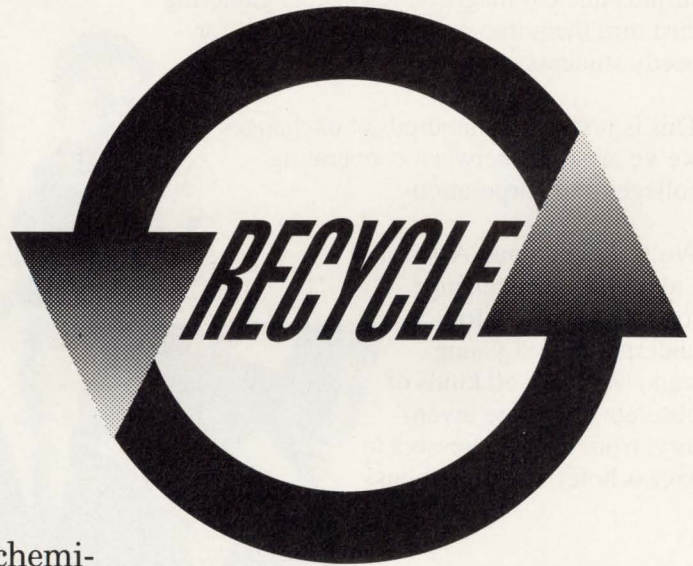

Penton Publishing's Camera Department started recycling chemicals from film wastewater 25 years ago... long before the ecologically-smart idea was widely recognized.

For almost as many years, the Penton Press Division has been recycling scrap paper, obsolete inventory, and printing press waste materials. In 1991, Penton Press will recycle some 5500 tons of paper, 9 tons of aluminum plates, and 3 tons of scrap film negatives. Furthermore, the Press Division has invested \$500,000 in air pollution control equipment.

Company-wide, the recycling spirit has spread from Cleveland headquarters to offices throughout the country. Penton employees are enthusiastic participants in expanding programs to re-use paper, aluminum cans, and other waste materials.

Penton Publishing believes these practices make a significant quality-of-life difference for people today... and will help create a safer, healthier environment for generations to come.

**Penton Publishing**

# “A Nuclear Magnetic Resonator is a terrible thing to waste.”

—Peter Roskam, Executive Director, EAL

So we helped several corporations which had surplus nuclear magnetic resonators gathering dust turn them into college scholarships for needy students.

This is just one of hundreds of exchanges we've arranged between cooperating colleges and corporations.

We're Educational Assistance Ltd. (EAL). In exchange for college tuition for underprivileged youngsters, we barter all kinds of obsolete corporate inventory, from air compressors to excess hotel accommodations.

It's a real win-win-win situation:

—Corporate donors create scholarships in their name and may get a tax deduction.

—Colleges improve their cash flow and receive much-needed equipment and services.

—Students improve educational skills for the marketplace.

All it takes is your obsolete inventory, and the determination not to let it go to waste.



**Educational Assistance Ltd.**<sup>SM</sup>

P.O. Box 3021, Glen Ellyn, IL 60138  
Call (708) 690-0010



## CLASSIFIEDS

# DO SOMETHING BRILLIANT WITH YOUR CAREER.

Now you can work on the BAT. It employs technology so advanced it's called brilliant. This self-guided submunition can find, attack and destroy moving tanks and other armored vehicles deep inside enemy territory.

The BAT is the first airborne weapon to employ a whole new dimension of advanced technology. And it's a project that can do brilliant things for your future at Northrop's Electronics Systems Division in Hawthorne.

### MECHANICAL ENGINEERING SPECIALIST

- Perform mechanical design, development and documentation of precision components and subsystems.
- 10 years of mechanical engineering experience with low weight precision mechanisms and high volume production, familiarity with finite element modeling and CAD preferred.
- BSME preferred.

### MECHANICAL DESIGNER

- Perform detail design and documentation of precision mechanisms including electro-optical and opto-mechanical devices.
- Will interface with related engineering organizations to transition from preliminary design to full scale development of a high rate of production device.
- 8+ years of Mechanical CAD experience and a thorough understanding of the military documentation requirements such as DOD STD-100 and ANSI Y14.5 is preferred.

### ELECTRICAL DESIGN ENGINEER

- Perform requirements definition, concept design, preliminary design and detailed design for embedded Digital Signal Processing and control systems, as well as system test, integration and sell-off of the resultant hardware.
- 8+ years experience in Digital System/Circuit design and BSEE or equivalent preferred.
- Additional experience in the utilization of computer aided design tools (preferably VALID Logic Systems) for the design, simulation and analysis of the electrical system design desired.
- Experience in the design of Application Specific Integrated Circuits (ASICs) extremely desirable.

For immediate consideration, please send your resume to: Leilani Johnson, NORTHROP ELECTRONICS SYSTEMS DIVISION, Dept. ED0744, P.O. Box 16, Hawthorne, CA 90251-0016. EOE M/F/H/V. U.S. Citizenship Required.

*People Making Advanced Technology Work*

## NORTHROP

Electronics Systems Division  
Hawthorne Site

### FAX YOUR ORDER!

To Advertise in  
Penton Classifieds,

**FAX: (216) 696-1267**

### QUALIFIED CANDIDATES

Read Penton Classifieds.  
To Advertise, Call

**(216) 696-7000**

### BUSINESS SERVICES

#### HARDWARE AND SOFTWARE DEVELOPMENT SERVICES

- We specialize in developing microprocessor/FPGA based products/systems and embedded software development.
- Custom Windows V3.0 and networking software development.
- Can help with part of or handle the entire project.
- Full Microprocessor Development Systems, I<sup>2</sup>C, CAD/CAM, and PCB layout system.
- Development for LAN, Multibus, VME, PC, MCA, and STD.



**Applied Computer Techniques, Inc.**  
Tel. (407) 851-2525  
Incorporated 1978

# INDEX OF ADVERTISERS

ADVERTISER	READER SERVICE	PAGE NUMBER	ADVERTISER	READER SERVICE	PAGE NUMBER
	U.S. / OUTSIDE U.S.			U.S. / OUTSIDE U.S.	
ACCEL Technologies	401	166		275, 276	115
Actel	80, 81 118, 119	22, 23	Mentor Graphics	227, 228	19
Advanced Micro Device	86, 87 88, 89 84-85	2-3 10-11 46-47	MF Electronics	267, 268	167
AMP	90-91 209-210	49 51	Microsim	147, 148	98
Ancot	263-264 265-266	8 153	Microtech	277, 278	131
Apex Microtechnology	92-93	29	Mini-Circuits Laboratory, a Div. of Scientific ; Components Corp.	153, 154 155, 156 157, 158 159, 160	20-21 15 92 Cover III
Applied Microsystems	211-212	129	National Instruments	161, 162	24
Ariel	94-95	73	NCR Microelectronics	229, 230	58-59
AVX Corp.	96-97	67	Needham	413	166
B&C Microsystems	402	165	Nohau	403	165
BestWestern	1	110	OKI Semiconductor	163, 164	70-71*
Burr-Brown	98-99 213-214 261-262	135 77 106	Pacific Hybrid	165, 166	81
Capital Equipment Corp.	100-101	122	Philips Semiconductor	167	31-33**
Cirrus Logic	◇	95	Philips Test & Measurement	◇	65**, 89**, 132**
Contraves	133-134	96**	Pico Electronics, Inc.	169, 170	18, 50
Cybernetic Micro Systems	103-104	14	Power-One	231, 232	145
Cypress Semiconductor	◇	Cover IV	Pulse Engineering	171, 172	132
Dallas Semiconductor	259, 260	105	Quality Semiconductor	173, 174	103
Data I/O Corp.	415 416	66 66	Rapid Systems	233, 234	123
Data Translation	105, 106	84	Raytheon	235, 236	12-13
Diversified Technology	107, 108	38-39	Rittal	175, 176	148
EAO Switch	402	189	Rolyn	409	166
Elcon	408	166	Samsung Semiconductor	179, 180	6-7*
Emulation Technology	400	165	Samsung Electronics	177, 178	6-7**
Fujitsu Microelectronics	109, 110	134	Siemens AG	237, 238	69**
GE Plastics	407	165	Siemens Components	181, 182 239, 240	32* 42**
Gould Test & Measurement	111, 112 - 207, 208	62-63*, 65*	Siemens Corp.	132, 133	94*
Harris Semiconductor	115, 116 215, 216 281, 282 113, 114	74-75 143 141 139	Silicon Systems	183, 184 - 185, 186	26-27
Hewlett-Packard Co.	217-218, 219 121-122 123-124 125, 126 127, 128 129, 130 119, 120 117, 118	1 30-31* 136* 100-101 119* 125 9 127	Siliconix	◇	133
Hitachi	131, 132	16-17 **	Sipex	187, 188	89*
Hitachi America	135, 136 - 257, 258	16-17*	Sony	189, 190	40-41*
Hughes Semiconductor	221, 222	37	Spectrum Signal Process	191, 192	56-57
Hyperception	137, 138	168	Stanford Research Systems	193, 194	147
IBM		91*	Stanford Telecommunication	241, 242	72
Integrated Device Technology		35	Stanley	195, 196	55
Integraph	141, 142	117	Team Visionics	243, 244 269, 270	52 137
Intusoft	414	165	Tektronix	197, 198 - 199, 200	97
Itoi	404	166	Thermodyne	201, 202	80
ITT Semiconductors	225, 226	42**	Trompeter	412	166
Jaco Manufacturing	100, 101	180	TRW LSI	247, 248	78-79
JDR Microdevices	406	166	TRW Electronic Systems	245, 246	154
Karl Leister	143, 144	96	UED	253, 254	8
Lambda Electronics	145, 146	80A-80H*	UTMC	203, 204	69*
Lansing Instruments	410	165	Vicor	205, 206	87
Lattice Semiconductor	249, 250	Cover II	Viewlogic	255, 256	82-83
L-COM	420 184, 185	191 Cover IV	Yamaha LSI	279, 280	150
Lemo	405	165	Z-World Engineering	411	165
Maxim Integrated Circuits	251, 252 271, 272 273, 274	109 111 113			

\* Domestic Advertiser Only

\*\* International Advertiser Only

The advertisers index is prepared as an extra service. Electronic Design does not assume any liability for omissions or errors.

# ELECTRONIC DESIGN

## DIRECT CONNECTION ADS

New Products/Services  
Presented By The Manufacturer.

To Advertise, Call JEANIE GRIFFIN  
At 201/393-6080

### Free Circular Connector Catalog from LEMO

LEMO's new circular connector catalog highlights expanded shell and insert designs. Insert configurations are available in single, multi or mixed designs including signal, coaxial, triaxial, high voltage, fiber optic and fluidic/pneumatic. Shell styles are available in standard chrome plated brass, anodized aluminum, plastic or stainless steel.

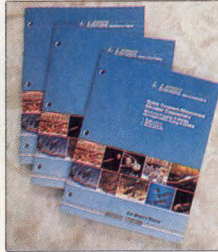

**LEMO** *Ultra Fine*  
ELECTRONIC CONNECTORS  
P.O. Box 11488, Santa Rosa, CA 95406  
Phone (800) 444-LEMO Fax (707) 578-0869  
LEMO CIRCLE 405



### RS232 EE/EPROM, MICRO & MEMORY CARD PROGRAMMER \$345/495

- Programs EE/EPROMs, Flash Eeproms, ZPRams, Intel Micros, Memory Cards.
- Stand-Alone Mode for EE/EPROMs and Memory Card Duplication / Verify.
- All 24/28/32 pin EE/EPROMs to 8 MBits (upgradable to 32 Megabits).
- Micros: 8741A, 2/A, 4, 8, 9, 51, C51, C51F A/B, 52, 53, 55, C521, C541, 9761.
- Accepts dedicated modules: Memory Card Programming Module (Seiko/Epson) - \$145, Eraser/Timer Module - \$50, Gang Module (4 sockets) - \$145. Simultaneously duplicates up to 5 devices in stand-alone mode (with Gang).
- Can be operated with any computer containing an RS-232 serial port.
- User Friendly Menu-Driven Interface Program for IBM-PC or compatible.
- Full 1 year warranty. Customer support via voice line, fax or dedicated BBS.

### INTELLIGENT ROM EMULATOR \$395

- Emulates 2716 through 27512 EProms with a single unit. Access time 120ns.
- Connects to the standard parallel printer port via a standard printer cable.
- User friendly software. Command set includes: Load(data), Write(data), Display(memory), Type(of EProm), Edit(memory), Fill(memory), Calculator, Reset(target system), Activate(debugging feature), Monitor(selected feature).
- Address Compare with Halt output, Address Snapshot, Trigger input.
- Fast data loading via parallel printer port (64k bytes in less than 10 sec).
- Cascadable up to 8 units. Includes target cable with Trigger/Reset/Halt clips.
- CMOS (stand-alone) model with rechargeable NiCad battery backup: \$495

MC / VISA / AMEX Call today for datasheets!

**B&C MICROSYSTEMS INC.**  
750 N. Pastoria Ave., Sunnyvale, CA 94086 USA  
TEL: (408) 730-5511 FAX: (408) 730-5521

B&C MICROSYSTEMS

CIRCLE 402

### Little Giant™ New! Tiny Giant™ C Programmable Controllers

Develop your products fast! Use our miniature controllers with parallel I/O, solenoid drivers, A/D and D/A converters, real time clock, watchdog, LCD interface, RS232/485 serial ports, built-in power supply and much more! Applications range from industrial control to data acquisition. Our \$195 interactive **Dynamic C™** development system makes programming easy. We also have design-your-own-board core modules as low as \$59 in quantity.

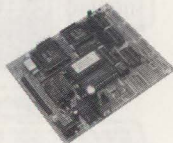

**Z-World Engineering**  
1724 Picasso Ave., Davis, CA 95616 USA  
Tel: (916) 753-3722  
Regular Fax: (916) 753-5141  
Automatic Fax: (916) 753-0618  
(Call from your fax, request data sheet #18.)

Z-WORLD

CIRCLE 411

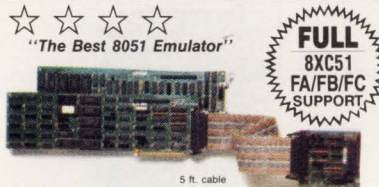

### 8051

PC based emulators for the 8051 family  
8031, 8032, 8051, 8052, 80C152/154/321/451/452/51FA/51GB/51S/517/535/537/552/562/652/851, 80532, 83C451/552/652/751/752/851, 8344, 87C451/552/751/752, 8751, 8752, DS5000 + CMOS ... more.  
■ PC plug-in boards or RS-232 box.  
■ Up to 33 MHz real-time emulation.  
■ Full Source-level Debugger w/complete C-variable support.  
■ 64 bit wide, 256k deep trace, with time stamp.  
■ Bond-out/hooks pods for 8051, 83C552, 83C451, 83C652, 83C751, 80C515/80C517, 83C752, 8XC51FA/FB/FC, and more.

Prices: 32K Emulator 8031 \$1790; 4K Trace \$1495\* (\*US only)  
CALL OR WRITE FOR FREE DEMO DISK!  
Ask about our demo VIDEO

**NOHAU CORPORATION**  
51 E. Campbell Avenue  
Campbell, CA 95008  
FAX (408) 378-7869  
Call 408-378-2912  
Nohau's 24-hour information center to receive info via your FAX

PLEASE SEE US AT WESCON BOOTH #460 CIRCLE 403

### Analog Circuit Simulation SPICE FOR THE PC

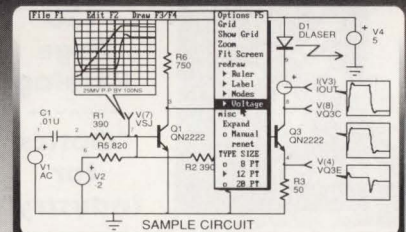

- Schematic Entry • SPICE Simulation
- Model Libraries • Waveform Graphics

**Intusoft has it all at an Affordable Price!**  
INTEGRATED, EASY TO USE SIMULATION ENVIRONMENT, FEATURING:  
A powerful SPICE (IsSpice) simulator performing AC, DC, Transient, Noise, Fourier, Distortion, Sensitivity, Monte Carlo, and Temperature analyses. Extensive model libraries, Schematic entry, and Waveform processing. Starting at \$95 for IsSpice, complete systems are available for \$890.

Call Or Write For Your Free Demo and Information Kit!  
**intusoft**  
Tel. 213-833-0710 P.O. Box 710 San Pedro, CA 90733-0710  
Fax 213-833-9658

INTUSOFT

CIRCLE 414

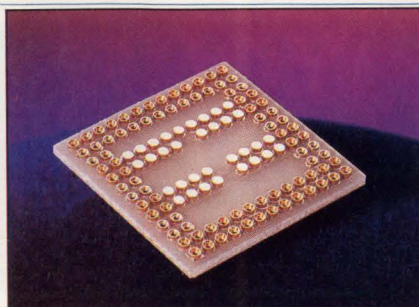

### Over 300 Prototyping Adapters

- Adapt-A-Boards™ make it easy to adapt standard or high-density prototyping boards to a variety of packages.
- For all package types: LCC, PLCC, PGA, PQFP, SDIP (shrink DIP devices), SOIC and more!
- Bottom configurations adapt to wire wraps or solder tail pins. Boards conform to Mil-C-45204.
- Quick turnaround on custom engineering services, if needed. For a free catalog, contact:

Emulation Technology, Inc.  
2344 Walsh Ave. Santa Clara, CA 95051  
Phone: 408-982-0660 FAX: 408-982-0664  
**EMULATION TECHNOLOGY**



CIRCLE 400

GRAYBOX™  
ELECTRONIC INSTRUMENT ENCLOSURES

## "Perfect... just what I've been looking for."

- Reasonably priced
- Wide range of stock sizes
- Readily customized by you or us
- Shortens time for prototyping and production
- For literature, pricing, and No-Risk Offer, call:

**800-847-3535**  
Anywhere in the US or Canada  
**LANSING**

Copyright © 1991, Lansing Instrument Corp., P.O. Box 730, Ithaca, NY 14851-0730

LANSING

CIRCLE 410

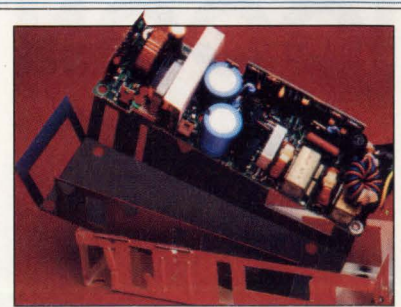

### High Performance Lexan® FR700 Film For Barrier Insulation

- UL94 V-0 rated at .010" • High heat resistance of 275°F • Excellent dielectric strength • Easy fabrication—sharp folds, intricate die-cut shapes • Competitively priced • Call for free information: (800) 451-3147



® Registered Trademark of GE.

**GE Plastics**  
Structured Products

GE PLASTICS

CIRCLE 407

# CHIPSHIP™

For Safely Shipping and Transporting your Circuit Components



These double folded, crushproof, shock and vibration resistant IC mailers with ESD protection are a low cost, time saving solution for transporting small quantities of components. Complete with bonded anti-static foam cushioning and high grade conductive foam inserts, they are available with and without EMI/RFI foil lining.

Model	Size	IC Capacity 8 pin 16 pin 28 pin 40 pin	Features	Prices (10-49)
ChipShip™ 800	5 1/2" x 3" x 1 1/2"	55 26 7 5	Standard	\$ 2.95
ChipShip™ 850			Foil Lined	\$ 3.95
ChipShip™ 900	6 1/2" x 4 1/2" x 1 1/2"	120 70 19 12	Standard	\$ 3.60
ChipShip™ 950			Foil Lined	\$ 4.95

ITOI P.O. Box 59, Newton Highlands, MA 02161  
ENTERPRISES TEL: (617) 332-1010

ITOI ENTERPRISES

CIRCLE 404

# JDR Microdevices®

2233 Samaritan Lane, San Jose, CA 95124

MODULAR CIRCUIT TECHNOLOGY



## Universal Programming System

Programs EPROMS, CMOS EPROMS, EEPROMS, Microprocessors, PLDs, Bi-Polar PROMS, PLDs, EPLDs, FPLs, PALs, GALs, PEELs and Logic Sequencers. Tests TTL and CMOS devices, Static and Dynamic RAM.

MOD-EMUP ..... \$699  
PLCC and Gang adaptors available

Call for a free 100-pg. catalog  
**800-538-5000**

Key Code 1522

JDR MICRODEVICES

CIRCLE 406

## "Tango-PLD is the price/performance leader in logic design tools."

"I regularly put this program through its paces. It's inexpensive and works great. I'm telling as many friends as I can that Tango-PLD is the best value in programmable logic design."



John Wettrich  
Chief Engineer

Tango-PLD is a universal PLD design tool with sophisticated features including schematic entry or "C-like" language design options. Its affordable price includes great documentation and tech support and a money-back guarantee.

# Tango®

See for yourself. Call today to order your free PLD design evaluation package.

**800 488-0680**

619 554-1000 • FAX: 619 554-1019

ACCEL Technologies, Inc.  
6825 Flanders Drive • San Diego, CA • 92121 • USA  
Contact us for the representative nearest you.



ACCEL TECHNOLOGIES

CIRCLE 401



**FREE!**  
**120**  
**Page**  
**Catalog**  
-----  
**"Optics**  
**for**  
**Industry"**

ROLYN OPTICS supplies all types of "Off-the-Shelf" optical components. Lenses, prisms, mirrors, irises, microscope objectives & eyepieces plus hundreds of others. All from stock. Rolyan also supplies custom products & coatings in prototype or production quantities. Write or call for our free 120 page catalog describing products & listing off-the-shelf prices. **ROLYN OPTICS CO.**, 706 Arrowgrand Circle, Covina, CA 91722, (818) 915-5707 & (818) 915-5717. TELEX: 67-0380. FAX: (818) 915-1379.

ROLYN OPTICS

CIRCLE 409



## COAX/TWINAX/TRIAX INTERCONNECT COMPONENTS AND ACCESSORIES

Trompeter's 80-page T18 Catalog! 1000+ interconnect components and cables. Indexes for **Broadcast, Telecom and Military** applications and a quick Reference Product Guide. Technical paper "Electronic Systems Wiring and Cable". Cable Tables expanded to 800+ cables. Our **newest products!** Quality connectors, patching products, cables and cable assemblies. **New look! Easier to use!** Trompeter Electronics, Inc. 31186 La Baya Drive, Westlake Village, CA 91362-4047 Phone (818) 707-2020 Fax (818) 706-1040

TROMPETER

CIRCLE 412



## ELECTRONIC DESIGN AUTHOR'S GUIDE

Thinking of writing a technical article for publication in Electronic Design? This 12-page brochure contains just about everything you need to know about the process: submitting the outline, tips on writing the manuscript, preparing the artwork, and more.

## ELECTRONIC DESIGN

611 Route #46 West  
Hasbrouck Heights, NJ 07604

ELECTRONIC DESIGN

# ICCON™

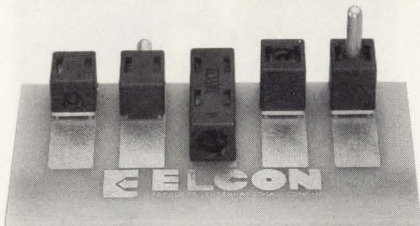

## BOARD LEVEL, HIGH-CURRENT CONNECTORS

- High current, low voltage drop
- Power distribution applications
- Board-to-board configurations
- Blind mate capability
- Standard DIP footprint
- Parallel or perpendicular modules

**ELCON**  
PRODUCTS INTERNATIONAL COMPANY

P.O. Box 1885, Fremont, CA 94538  
PH. (510) 490-4200 • FAX (510) 490-3740

CIRCLE 408

## EPROM PROGRAMMER

FOR THE PC \$139.95

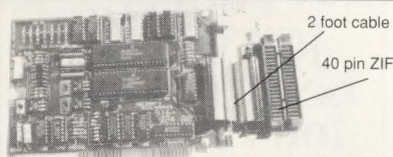

- 2716 to 4 Meg
- Programs 2764A in 10 seconds
- 16/32 bit split programming
- Menu driven software
- No personality modules required
- Adapter for 8748, 49, 51, 52, 55, TMS 7742, 27210, 57C1024, and memory cards
- 1 year warranty • 10 day money back guarantee
- Made in the U.S.A.



For more information, call (916) 924-8037  
EMPDEMO.EXE available **BBS** (916) 972-8042

## NEEDHAM'S ELECTRONICS

4539 Orange Grove Ave. • Sacramento, CA 95841  
(Monday - Friday 8:00 a.m. - 5:00 p.m. PST)

NEEDHAM'S ELECTRONICS

CIRCLE 413

# YOUR AD HERE

Here's all you have to do:

- Send a B/W or 4C glossy photo.
- Include 13 lines of copy. (37 characters per line)
- Write a headline of 32 characters or less.

**We do all the rest.**  
**No production charges.**

We also accept camera-ready art.  
Ad size 2<sup>3</sup>/<sub>16</sub>" wide × 3" deep.

ELECTRONIC DESIGN





# PENTON CONTINUES COMMITMENT TO RECYCLING

Penton Publishing's Camera Department started recycling chemicals from film wastewater 25 years ago...long before the ecologically-smart idea was widely recognized.

For almost as many years, the Penton Press Division has been recycling scrap paper, obsolete inventory, and printing press waste materials. In 1991, Penton Press will recycle some 5500 tons of paper, 9 tons of aluminum plates, and 3 tons of scrap film negatives. Furthermore, the Press Division has invested \$500,000 in air pollution control equipment.

Company-wide, the recycling spirit has spread from Cleveland headquarters to offices throughout the country. Penton employees are enthusiastic participants in expanding programs to re-use paper, aluminum cans, and other waste materials.

Penton Publishing believes these practices make a significant quality-of-life difference for people today... and will help create a safer, healthier environment for generations to come.

**Penton Publishing**

## VCXO's and PHASE-LOCKED-LOOP-VCXO

### VCXO's Series M2000 1MHz to 67 Mhz



These VCXO's are used to improve a phase distorted or noisy signal by replacing it with the extremely low jitter of the crystal. Typical uses are in T1 (12.352 MHz), DS3 (44.736 MHz) and Sonet. VCXO's are now available with ECL output.

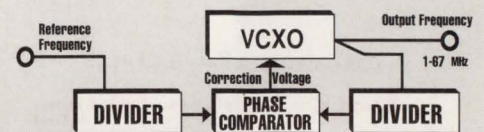

With MF VCXO's, since the specification is computer-tested over the full operating temperatures, you can be assured that the specified frequency-deviation is what you get for capture range.

	Control Voltage	Deviation
M2001	0.3 to 10V	±175 ppm
M2002	0.2 to 4V	± 75 ppm
M2003	0.3 to 10V	±300 ppm
M2004	0.3 to 10V	±125 ppm
M2005	1.0 to 4V	± 75-300 ppm
M2006	0 to 5V	±150 ppm
M2007	0.5 to 4.5V	±250 ppm

### PHASE-LOCKED LOOP-VCXO'S Series M2010, M2015



This is the complete loop, including the phase-comparator and the VCXO, in just one package. Add the dividers to match the frequencies. Oscillators from 10 to 30MHz.

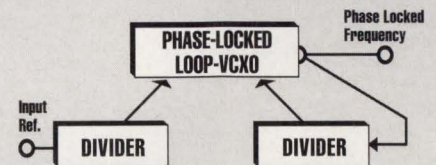

	Frequency Range
M2010	±125 ppm
M2015	±150 ppm



M F Electronics has received the coveted

Outstanding Supplier  
Award for 1991

from SiliconGraphics.

CIRCLE 267 FOR U.S. RESPONSE

**MF ELECTRONICS CORP.**

10 Commerce Drive  
New Rochelle, NY 10801  
914-576-6570 Fax: 914-576-6204  
CIRCLE 268 FOR RESPONSE OUTSIDE THE U.S.

# A few thousand words about... HYPER SIGNAL-WINDOWS™

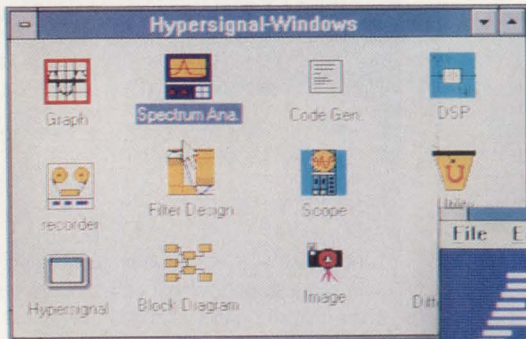

Comprehensive Advanced Engineering Environment  
for Engineers and Scientists.

CONTAINS POWERFUL  
BLOCK-DIAGRAM CAPABILITY

REAL-TIME SPECTRUM  
ANALYZER TO 10 MHz

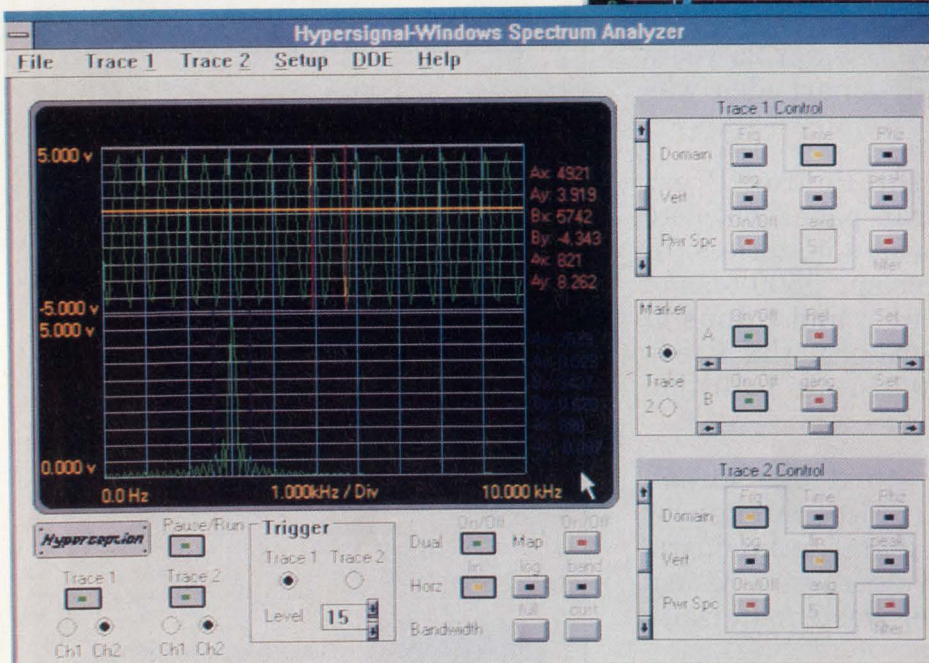
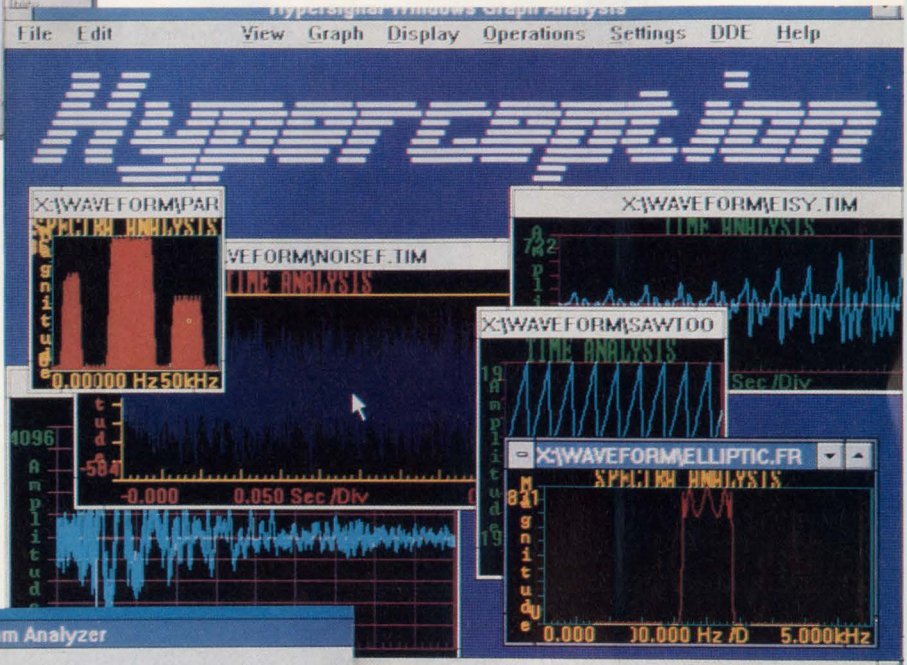

For a few more words, including  
catalog and demo disks, contact:

**Hyperception**

Hyperception, Inc.  
9550 Skillman LB 125  
Dallas, Texas 75243

phone (214) 343-8525  
fax (214) 343-2457

## International Representatives:

GERMANY-Electronic Tools, phone:(02102) 841013, TLX 1631 +BTX 021028410131+, fax: (02102) 841000\*UK, IRELAND-Loughborough Sound Images, LTD., phone:(0509) 231843,TLX341409 LUFBRA G.fax: (0509) 262433\* FINLAND-ITT, phone: (90)739 100,TLX 121450 MultiKomponent, fax: (90) 712 414\* FRANCE - BORES Technical Sales, phone: CC44 (0483) 740138, fax: (0483)740136\*DENMARK - Assentoft Electronics, phone: (06) 16 29 26, fax: (86) 16 20 12\*ISRAEL - IES Ltd., phone: (03) 7510927\*TAIWAN, ROC-EXARTECH International Corp., phone: 5372201~3,fax:(02) 5422689,TLX:26173 EXARTECH

CIRCLE 137 FOR U.S. RESPONSE

CIRCLE 138 FOR RESPONSE OUTSIDE THE U.S.

# incredible!

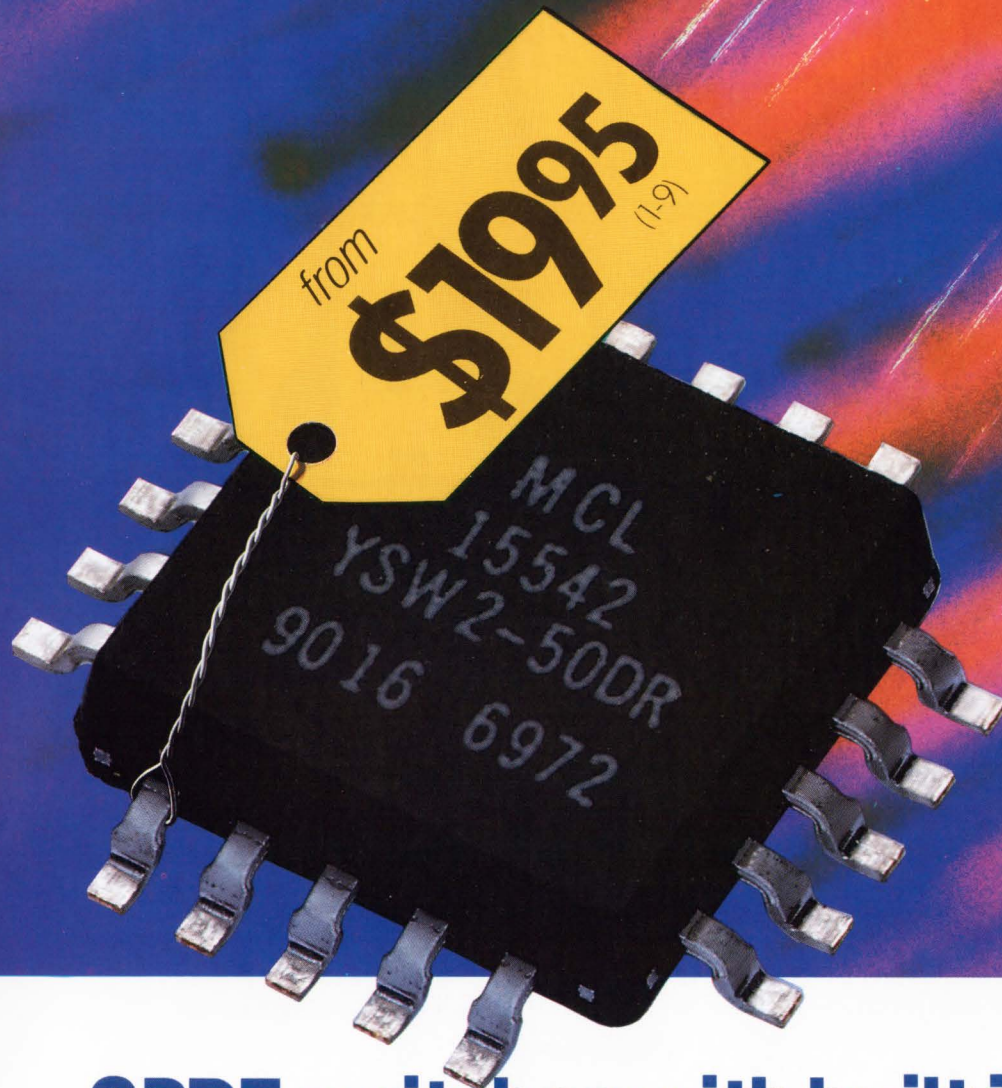

## SPDT switches with built-in driver

### **ABSORPTIVE or REFLECTIVE dc to 5GHz**

Truly incredible...superfast 3nsec GaAs SPDT reflective or absorptive switches with built-in driver, available in pc plug-in or SMA connector models, from only \$19.95. So why bother designing and building a driver interface to further complicate your subsystem and take added space when you can specify Mini-Circuits' latest innovative integrated components?

Check the outstanding performance of these units...high isolation, excellent return loss (even in the "off" state for absorptive models) and 3-sigma guaranteed unit-to-unit repeatability for insertion loss. These rugged devices operate over a -55° to +100°C span. Plug-in models are housed in a tiny plastic case and are available in tape-and-reel format (1500 units max, 24mm). All models are available for immediate delivery with a one-year guarantee.

#### SPECIFICATIONS (typ)

	Absorptive SPDT YSWA-2-50DR ZYSWA-2-50DR			Reflective SPDT YSW-2-50DR ZYSW-2-50DR		
	dc- 500	500- 2000	2000- 5000	dc- 500	500- 2000	2000- 5000
Frequency (MHz)	1.1	1.4	1.9	0.9	1.3	1.4
Ins. Loss (dB)	42	31	20	50	40	28
1dB Comp. (dBm)	18	20	22.5	20	20	24
RF Input (max dBm)	20			22	22	26
VSWR "on"	1.25	1.35	1.5	1.4	1.4	1.4
Video Bkthru (mV,p/p)	30	30	30	30	30	30
Sw. Spd. (nsec)	3	3	3	3	3	3
Price, \$	YSWA-2-50DR (pin) 23.95			YSW-2-50DR (pin) 19.95		
(1-9 qty)	ZYSWA-2-50DR (SMA) 69.95			ZYSW-2-50DR (SMA) 59.95		



finding new ways...  
setting higher standards



## Mini-Circuits

CIRCLE 159 FOR U.S. RESPONSE CIRCLE 160 FOR RESPONSE OUTSIDE THE U.S.

P.O. Box 350166, Brooklyn, New York 11235-0003 (718) 934-4500 Fax (718) 332-4661 Telexes: 6852844 or 620156

# 40+MHz MADE EASY.

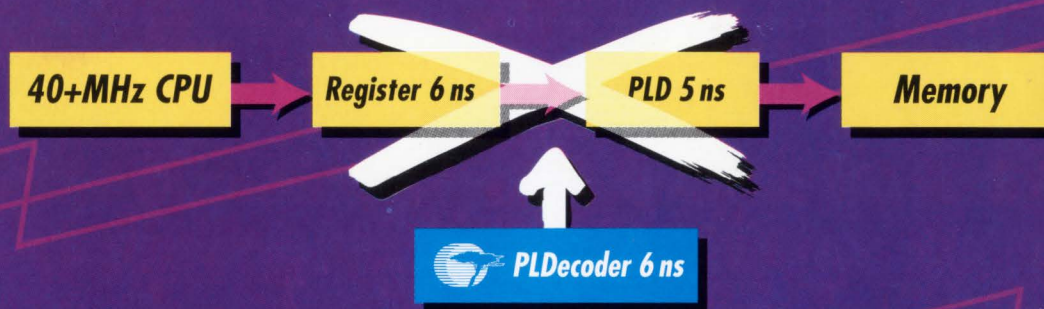

## Introducing PLDecoders.

Taking systems to 40 MHz and beyond has become a whole lot simpler with these new, function-specific BiCMOS Decoder PLDs. For RISC, including our highest performance SPARC processors, choose the input-registered versions to capture addresses quickly. For CISC, such as 80X86, we offer output-latched versions that optimize system performance. Choose simple addressing versions at 6 ns for fastest performance, or 7 ns bank select or byte-write versions to suit your application precisely.

### Fewer parts, faster performance.

One PLDecoder replaces older, multiple-chip solutions, to save money and board space. PLDecoders are optimized for speed, using an ECL speed path. BiCMOS technology helps save on power. They are specialized for decoding, with the required latches or registers on chip for top performance, and non-essential functions stripped away. As a result, you get optimal performance, to go to 40 MHz, and well beyond.

### Programmable design convenience.

Design is eased by PLDs developed specifically to implement memory decoding. Easier than using standard PLDs. Much easier than gate arrays.

### Cheaper SRAM.

Since our decoders save you so much time out of the "memory access cycle" you have options. Go for a faster system. Or, at a given speed, use slower, less expensive SRAM. In 40 MHz systems with large SRAM requirements, the savings can really add up.

### Call our information hotline.

Get our application notes on the CY7B336-9 family, product profile, PLD Brochure and a terrific Data Book to boot.

**PLD Hotline: 1-800-952-6300.\***  
**Ask for Dept. C3U.**



\*(32) 2-652-0270 in Europe. ©1991 Cypress Semiconductor, 3901 North First Street, San Jose, CA 95134. Phone: 1 (408) 943-2600, Telex: 821032 CYPRESS SNJ UD, TWX: 910-997-0753. SPARC is a registered trademark of SPARC International, Inc. Products bearing the SPARC trademark are based on an architecture developed by Sun Microsystems, Inc.



CYPRESS  
SEMICONDUCTOR