

## Deep Dive Into System i Access for Web Session 3:

### Run 5250 Through a Browser

November 2008

Linda Hirsch

LLHIRSCH@us.ibm.com

<http://www.ibm.com/systems/i/software/access/web>

© IBM Corporation 2008

## System i Access for Web 5250 Interface

Runs as an  
interactive job

- Only function in  
System i Access  
for Web that is  
interactive

TN5250 port

- Only function in  
System i Access  
for Web that uses  
TN5250 port

## 5250 Environment: Windows PC5250 v. Web 5250

### System i Access for Windows:

*User input ,  
Interaction with 5250 session,  
display update  
running in Windows OS*

### System i Access for Web:

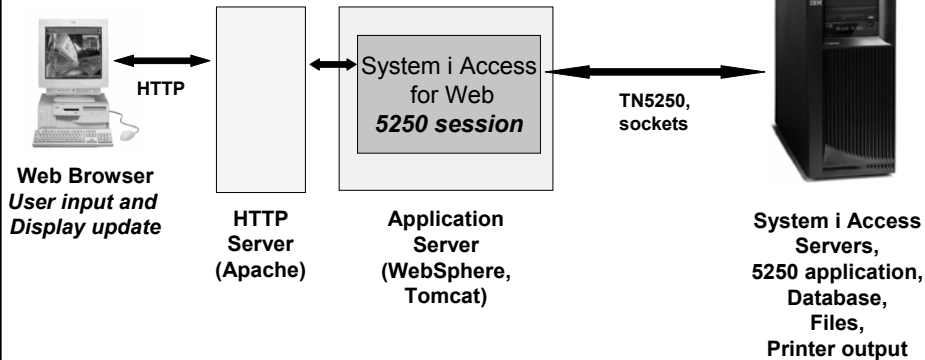

## Things to know

*Because 5250 session is implemented using HTML, considerations to be aware of:*

- Not intended to replace full function emulators like PC5250, Host On Demand, etc. for purposes of "heads-down" data entry type of operations
  - Does not include graphics, EHLAPPI, DDE functionality
  - Does not provide keyboard mapping
  - Does not support certain keys the way PC5250 does (i.e., Field Exit)
- Does not include Printer Emulation (push to printer)
  - i5/OS strategy is Internet Printing Protocol (IPP) printing
  - System i Access for Web provides capability to convert spooled files to PDF
- No direct interaction with server, so unsolicited server messages can't be received.
  - Need to request refresh to see break messages
- Does not include file transfer from session

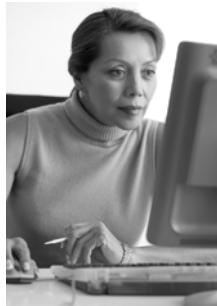

## Preconfigured Sessions

*This is the only 5250 function you will likely extend to your users*

## Run Pre-Configured 5250 Sessions

You can limit users to connecting to only specific systems or running only specific applications.

- Create preconfigured 5250 sessions
- Then set policies to restrict users to only preconfigured sessions
- User selects 'Configured Sessions'
  - Only link provided
  - User has only one action → to start a session

http://<systemi>:<port>/webaccess/iWAMain

## Run Pre-Configured 5250 Sessions

If you do not want users using anything in System i Access for Web except 5250, you could:

- Simply give them the 5250 url address (i.e., `http://systemi:<port>/webaccess/iWA5250`)
- Set policies so users end up where you want them to be
  - Could include a macro so user bypasses i5/OS sign-on screen
- Predefine what screens will look like:
  - Colors
  - No Navigation pane

`http://<systemi>:<port>/webaccess/iWA5250`

*Traditional 'green screen' look*

## Policies

Policies are used by administrators to control the System i Access for Web functions and behavior

## Policies

Only i5/OS user profiles with \*SECADM authority can access  
 “Customize → Policies”

Action	Category	Description	Access
<input checked="" type="checkbox"/>	5250	5250 user interface custom settings.	Allowed
<input checked="" type="checkbox"/>	Command	Run batch command custom settings.	Allowed
<input checked="" type="checkbox"/>	Customize	Preferences and policy administration custom settings.	Allowed
<input checked="" type="checkbox"/>	Database	Database tables, requests, and run SQL custom settings.	Allowed
<input checked="" type="checkbox"/>	Database connections	Create and edit database connection definitions.	Allowed
<input checked="" type="checkbox"/>	Download	Download packages custom settings.	Allowed
<input checked="" type="checkbox"/>	Files	Integrated file system and file share custom settings.	Allowed
<input checked="" type="checkbox"/>	General	Page layout, language and character set custom settings.	Allowed
<input checked="" type="checkbox"/>	Jobs	Work with jobs custom settings.	Allowed
<input checked="" type="checkbox"/>	Mail	Send mail custom settings.	Allowed
<input checked="" type="checkbox"/>	Messages	Display messages, send messages, and message queue custom settings.	Allowed
<input checked="" type="checkbox"/>	My Folder	My Folder custom settings.	Allowed
<input checked="" type="checkbox"/>	Print	Printer output, printers, printer shares and output queue custom settings.	Allowed
<input checked="" type="checkbox"/>	Sametime	Lotus Sametime custom settings.	Allowed
<input checked="" type="checkbox"/>	Other	Change password and other miscellaneous custom settings.	Allowed

## Setting Policies for 5250

When any user attempts to start a 5250 session to i5/OS using System i Access for Web, a check is made to see what policies have been set for this i5/OS user profile prior to displaying any information.

The following sequence of checks are made to authenticate user access:

- User profile
- Group profile
- \*PUBLIC profile  
 (\*every System i Access for Web user is a member of \*PUBLIC user group)

Policy	Derived From	Action	Setting
5250 access	Shipped default	Use current setting	Allow
5250 nap	Shipped default	Use current setting	Allow
Start non-configured sessions	Shipped default	Use current setting	Allow
Prompt when starting non-configured sessions	Shipped default	Use current setting	Yes
Show server name in title	Shipped default	Use current setting	Yes
Show configured session name in title	Shipped default	Use current setting	No
Maximum active sessions	Shipped default	Use current setting	No maximum
Inactive session timeout	Shipped default	Use current setting	24 hours
Active sessions in columns	Shipped default	Use current setting	Columns
Configured sessions to use for defaults	Shipped default	Use current setting	Use defaults
Save settings to user defaults	Shipped default	Use current setting	Allow
Load settings from user defaults	Shipped default	Use current setting	Allow
Load settings from shipped defaults	Shipped default	Use current setting	Allow
Switch between shipped/traditional views	Shipped default	Use current setting	Allow
Edit active session settings	Shipped default	Use current setting	Allow
Require signon	Shipped default	Use current setting	Allow
Display HTML text in fields	Shipped default	Use current setting	Allow

## Policy settings to use only Preconfigured sessions

Set all the policies listed below to “deny” in order to limit users to using only preconfigured 5250 sessions.

- Start non-configured sessions
- Create configured session
- Copy configured session
- Delete configured session
- Rename configured session
- Edit configured session
- Create configured session shortcut
- Copy configured session shortcut
- Delete configured session shortcut
- Rename configured session shortcut

http://<systemi>:<port>/webaccess/iWAMain

*In this example, other policies were also set to remove other functions from the Navigation pane*

## Policy settings to use only 5250 (no navigation pane)

Here are some policies you could set to enable a user to go directly to a 5250 session and not see anything else in System i Access for Web

- Leave "Start non-configured sessions" on Allow
- Set "Prompt when starting non-configured sessions" to No
- In "Configured session to use for defaults", add a previously created configured session that you have given this user/group profile a shortcut to

http://<systemi>:<port>/webaccess/iWA5250

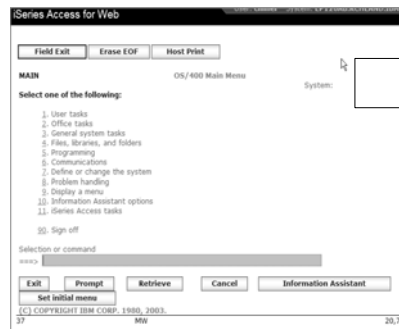

To entirely remove the Navigation pane,

- go to category “General”
- Navigation = Deny

## Setting Default Session

Select the shortcut to the session to use as the default and apply the policy

My Home Page

- My Folder
- Print
- Messages
- Jobs
- 5250
- Database
- Files
- Command
- Download
- Customize
  - Preferences
  - Policies
  - Settings
  - Transfer configuration
- Other

Related Links:

- Series Access for Web
- Series Access
- Series Navigator
- Series Information Center
- Series Resource Library

### Edit Policies - 5250

Profile: SNSHAO

Policy	Derived From	Action	Setting
5250 access	Shipped default	Use current setting	Allow
5250 tab	Shipped default	Use current setting	Show
Start non-configured sessions	Shipped default	Use current setting	Allow
Prompt when starting non-configured sessions	Shipped default	Use current setting	Yes
Show server name in title	Shipped default	Use current setting	Yes
Show configured session name in title	Shipped default	Use current setting	No
Maximum active sessions	Shipped default	Use current setting	No maximum
Inactive session timeout	Shipped default	Use current setting	24 hours
Active sessions list columns	Shipped default	Use current setting	Columns...
Configured session to use for defaults	Shipped default	Use current setting	User defaults
Save settings as user defaults	Shipped default	Use current setting	User defaults
Load settings from user defaults	Shipped default	Use current setting	Shortcut to single signon example for SPSHAO
Load settings from shipped defaults	Shipped default	Use current setting	Shortcut to system A for SPSHAO
Switch between Web/Traditional views	Shipped default	Use current setting	Shortcut to system B for "PUBLIC single signon example system A system B"
Edit active session settings	Shipped default	Use current setting	Allow
Bypass signon	Shipped default	Use current setting	Allow

## 5250 Preferences

Preferences are settings that the user can modify

My Home Page

- My Folder
- Print
- Messages
- Jobs
- 5250
- Database
- Files
- Command
- Download
- Customize
  - Preferences
  - Policies
  - Settings
  - Transfer configuration
- Other

### Edit Preferences - 5250

Preference	Derived From	Action	Setting
5250 tab	Shipped default	Use current setting	Show
Prompt when starting non-configured sessions	Shipped default	Use current setting	Yes
Show server name in title	Shipped default	Use current setting	Yes
Show configured session name in title	Shipped default	Use current setting	No
Active sessions list columns	Shipped default	Use current setting	Columns...
Configured sessions			
Configured sessions list columns	Shipped default	Use current setting	Columns...
My macros			
My macros list columns	Shipped default	Use current setting	Columns...

[Preferences help](#)  
 View help for editing preferences.

## Starting a 5250 session

## How to Start a 5250 Session

### Two options:

#### 1. Select 'Start Session'

- Fill in information on Start Session and connect
- To save the session, select 'Active Session Settings' link at bottom of screen, modify any information you wish, then click on 'Save'

1

#### 2. Select 'Configured Sessions'

- Select 'Configure New Session' link on lower screen
- Set up as you wish, then click on 'Save'

2

Session	Server	Action	Shortcut	Created By	Access
Inventory	RCHLAND.IBM.COM	[Icons]	No	cmner	cmner
Payroll	RCHLAND.IBM.COM	[Icons]	No	cmner	cmner
Shortcut to demo	RCHLAND.IBM.COM	[Icons]	Yes	smshao	*PUBLIC

Configure new session  
Configure a new session.

## Use “Start Session” Dynamically

- Specify the system to connect
- Select the session attributes
  - Port, code page, workstation ID, etc.
- Start session

## Start a Configured Session

- Configured sessions list shows the list of sessions for the logged in user
- Select the “Start” icon for the session to start

Session	Server	Action	Shortcut	Created By	Access
system A	LP016AB.RCHLAND.IBM.COM	[Start] [Delete] [Refresh]	No	smshao	smshao
system B	LP016AB.RCHLAND.IBM.COM	[Start] [Delete] [Refresh]	No	smshao	smshao

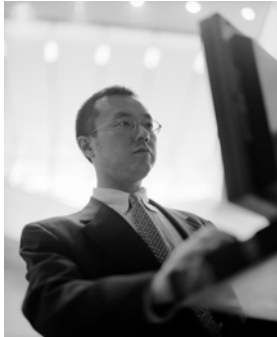

## Configuration options for 5250 sessions

## Configure a New Session

Select the “Configure new session” link

**My Home Page**

- My Folder
- Print
- Messages
- Jobs
- 5250
  - Active sessions
  - Configured sessions
- Start session
- Database
- Files
- Command
- Download
- Customize
- Other

**Configured Sessions**

Session	Server	Action ?	Shortcut	Created By	Access
system A	LP016AB.RCHLAND.IBM.COM		No	smshao	smshao
system B	LP016AB.RCHLAND.IBM.COM		No	smshao	smshao

[Configure new session](#)  
 Configure a new session.

[Shortcuts to sessions you configured](#)  
 Display a list of shortcuts to sessions you configured. Shortcuts can be deleted from this list.

[Active sessions](#)  
 Work with your active sessions.

[Start session](#)  
 Start a new session.

[My macros](#)  
 Work with your macros.

[My keypads](#)  
 Work with your keypads.

## Setting up a 5250 Session

### Select Session Name

- Name of this 'Configured' session

### Determine screen look

- Web View is default
- Traditional View can be selected

### Select System i to connect to

- Enter System Name or TCP/IP address
- Port Address

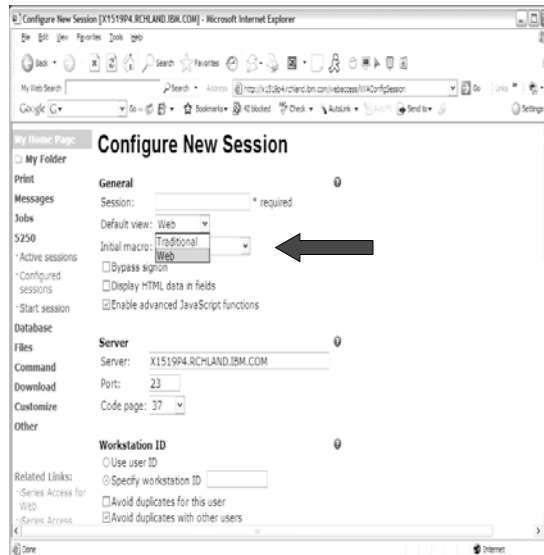

## Web View Vs Traditional View

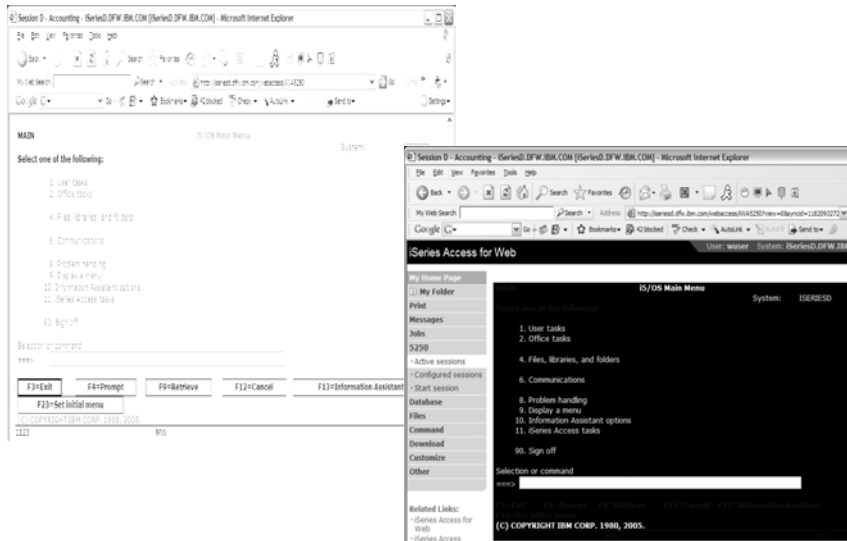

## Bypass Signon – V5R4 and later

- Uses the credential the user used to login to System i Access for Web
- Option available for configured and dynamically started session

**Configure New Session**

**General**

Session:  \* required

Default view: Web

Initial macro:

Bypass signon

Display HTML data in fields

Enable advanced JavaScript functions

**Server**

Server: mysystem

Port: 23

Code page: 37

**Workstation ID**

Use user ID

Specify workstation ID

Avoid duplicates for this user

Avoid duplicates with other users

## Bypass Signon – V5R4 and later

- QRMTSIGN system value must be \*VERIFY
- Select bypass signon when starting or configuring a session

### Start Session

**Start Session**

**System**

System: mySystem.myDomain.com

Port: 23

Code page: 37

**Workstation ID**

Use user ID

Specify workstation ID

Avoid duplicates for this user

Avoid duplicates with other users

**General**

Initial macro:

Bypass signon

Display HTML data in fields

### Configure New Session

**Configure New Session**

**General**

Session: mySession \* required

Default view: Web

Initial macro:

Bypass signon

Display HTML data in fields

Enable advanced JavaScript functions

**System**

System: mySystem.myDomain.com

Port: 23

- System i Access for Web must be configured for application authentication or application server authentication with Kerberos for bypass signon to be available
  - CFGACCWEB2 AUTHTYPE(\*APP) ...
    - Uses the credential the user used to log in to System i Access for Web
  - CFGACCWEB2 AUTHTYPE(\*APPSVR) AUTHMETHOD(\*KERBEROS) ... - new in V6R1!

## Configuring a New Session – Workstation ID

**Workstation ID**

Use user ID

Specify workstation ID

Avoid duplicates for this user

Avoid duplicates with other users

<b>Use user ID</b>	System i Access for Web authenticated user ID is used for the workstation ID, up to ten characters.
<b>Specify workstation ID</b>	Enter a workstation ID of your choice, up to ten characters. If you select the radio button and leave the text field blank, a value is generated by i5/OS. The default device name starts with <i>QPADEV</i> .
<b>Avoid duplicates for this user:</b>	When this option is enabled, a wild card character is added to the device name to make it unique for the current user.
<b>Avoid duplicates with other users:</b>	When this option is enabled, the server adds a wild card character to the device name to make it unique for all users on the server.

## Workstation ID

You can enter keyword and special characters, like you do for PC5250. Here is how they are handled.

**Computer name or User name (&COMPN, &USERN):** These keywords are accepted.

- However, they will not resolve to the PC name and the Windows login user ID like they do in PC5250
- Computer name: resolved to the System i name
- User name: resolved to the user profile name of the web application server job.
- Also note that using the &COMPN and &USERN keywords could result in workstation IDs that are longer than ten characters which would then be truncated.

**Session Type ID (%):**

- This will add an “S” to workstation ID, indicating that this is a display session.
- With PC5250, a “P” would replace the “%” if a printer session was started. However, System i Access for Web only has display sessions.

## Workstation ID (continued)

### Keyword and special characters, continued...

**Short session ID (\*):** Adding this character will make the ID unique for this user.

- The System i Access for Web option **Avoid duplicates for this user** causes the "\*" character to be added at the end of the ID.
- Therefore, if you use both the "\*" and Avoid duplicates for this user, then two special characters will be added to the workstation ID.

**Collision Avoidance ID (=):** Adding this character will make the session ID unique.

- The System i Access for Web option **Avoid duplicates with other users** causes the "=" character to be added at the end of the string.
- Therefore, if you use both the "=" and Avoid duplicates with other users, then two "=" will be added to the string..

## Configuring a New Session (continued)

### Web View and Traditional View settings

- Many keyboard and screen settings can be set to improve end user productivity and satisfaction

- Can also set up different text colors

Create a consistent 'look' for all your users...

View	Web	Traditional
	<input checked="" type="checkbox"/> Show navigation bar	<input checked="" type="checkbox"/> Show navigation bar
	<input checked="" type="checkbox"/> Show action links	<input checked="" type="checkbox"/> Show action links
	<input type="checkbox"/> Show hotspot links	<input type="checkbox"/> Show hotspot links
	<input checked="" type="checkbox"/> Show JavaScript indicator	<input checked="" type="checkbox"/> Show JavaScript indicator
	<input type="checkbox"/> Display text using fixed width font	<input checked="" type="checkbox"/> Display text using fixed width font
	<input checked="" type="checkbox"/> Enable "More..." as button	<input type="checkbox"/> Enable "More..." as button
	<input checked="" type="checkbox"/> Enable menu items as links	<input type="checkbox"/> Enable menu items as links
	<input type="checkbox"/> Show function key bar	<input checked="" type="checkbox"/> Show function key bar
	<input checked="" type="checkbox"/> Show macros section	<input checked="" type="checkbox"/> Show macros section
	<input checked="" type="checkbox"/> Show operator information area (OIA)	<input checked="" type="checkbox"/> Show operator information area (OIA)
	<input type="checkbox"/> Show active sessions	<input type="checkbox"/> Show active sessions
	<input checked="" type="checkbox"/> Enable cursor positioning	<input type="checkbox"/> Enable cursor positioning
	<input type="checkbox"/> Position cursor at exact location	<input type="checkbox"/> Position cursor at exact location
	<input checked="" type="checkbox"/> Enable message text line as help link	<input type="checkbox"/> Enable message text line as help link
	<input checked="" type="checkbox"/> Enable active function keys as buttons	<input type="checkbox"/> Enable active function keys as buttons
	<input type="checkbox"/> Show function key text (Fxx=) on button	

Foreground colors	Background colors
Black: <input type="text" value="Black"/>	Color: <input type="text" value="Black"/>
Blue: <input type="text" value="Blue"/>	
Green: <input type="text" value="Green"/>	
Cyan: <input type="text" value="Cyan"/>	
Red: <input type="text" value="Red"/>	
Magenta: <input type="text" value="Magenta"/>	
Brown: <input type="text" value="Yellow"/>	
White: <input type="text" value="Gray"/>	

Operator information area (OIA)	Background colors
Color: <input type="text" value="Black"/>	Color: <input type="text" value="Black"/>

Save Cancel Save As Defaults Load Defaults

## Example: 5250 - Proportional Width vs. Fixed Width

Default for 'Web View' is to display output using Proportional width fonts

To change to Fixed width fonts, check the box that says:

- Display text using fixed width fonts

*Users can also do this on-the-fly by clicking on the "Active session settings" link and change the setting for this connection, or by switching to Traditional view.*

## Fonts

System i Access for Web 5250 is rendered with HTML

- Fonts are controlled by the browser
- Use browser options to change the font style and font size

## Enable Active Function Keys As Buttons

### Defaults:

- Display Active Function Keys as Buttons
- Show More... as a button

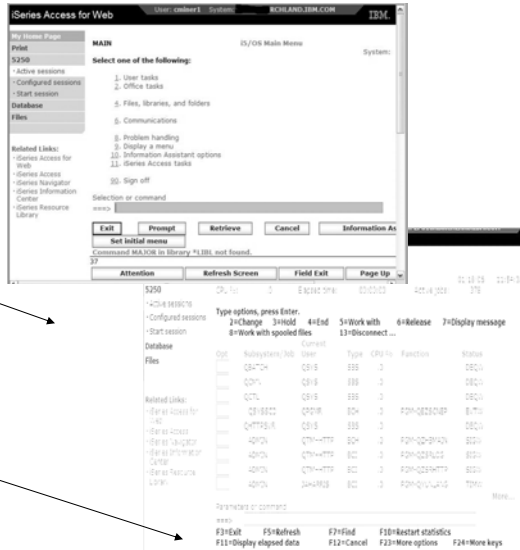

Can uncheck these boxes to deliver a more traditional view

## Setting User Defaults

“Save As Default” saves this session configuration as the default for the current user.

Can be performed from active session settings or configured session settings.

<p><b>Foreground colors</b> 5250 <b>Browser</b></p> <p>Black: <input type="text" value="Black"/> ▼</p> <p>Blue: <input type="text" value="Blue"/> ▼</p> <p>Green: <input type="text" value="Green"/> ▼</p> <p>Cyan: <input type="text" value="Teal"/> ▼</p> <p>Red: <input type="text" value="Red"/> ▼</p> <p>Magenta: <input type="text" value="Fuchsia"/> ▼</p> <p>Brown: <input type="text" value="Yellow"/> ▼</p> <p>White: <input type="text" value="Gray"/> ▼</p> <hr/> <p><b>Operator information area (OIA)</b> Color: <input type="text" value="Black"/> ▼</p> <hr/> <p><b>Background colors</b> The browser background color is used.</p>	<p><b>Foreground colors</b> 5250 <b>Browser</b></p> <p>Black: <input type="text" value="Black"/> ▼</p> <p>Blue: <input type="text" value="Blue"/> ▼</p> <p>Green: <input type="text" value="Green"/> ▼</p> <p>Cyan: <input type="text" value="Teal"/> ▼</p> <p>Red: <input type="text" value="Red"/> ▼</p> <p>Magenta: <input type="text" value="Fuchsia"/> ▼</p> <p>Brown: <input type="text" value="Yellow"/> ▼</p> <p>White: <input type="text" value="White"/> ▼</p> <hr/> <p><b>Operator information area (OIA)</b> Color: <input type="text" value="Blue"/> ▼</p> <hr/> <p><b>Background colors</b> Color: <input type="text" value="Black"/> ▼</p>
---	---

[5250 user interface help](#)  
View help for editing a configured session.

## Configured Session Actions

My Home Page		Configured Sessions					
<input type="checkbox"/> My Folder		Session	Server	Action ?	Shortcut	Created By	Access
Print		Shortcut to system A	LP016AB.RCHLAND.IBM.COM		Yes	smshao	smshao
Messages		Shortcut to system B	LP016AB.RCHLAND.IBM.COM		Yes	smshao	*PUBLIC
Jobs		system A	LP016AB.RCHLAND.IBM.COM		No	smshao	smshao
5250		system B	LP016AB.RCHLAND.IBM.COM		No	smshao	smshao
• Active sessions							
• Configured sessions							

<b>Start</b>	<b>Start the configured session</b>
<b>Copy</b>	<b>Make a copy of the configured session for yourself</b>
<b>Delete</b>	<b>Delete the configured session</b>
<b>Rename</b>	<b>Rename the configured session</b>
<b>Create Shortcut</b>	<b>Share the configured session with another user or group of users</b>
<b>Edit</b>	<b>Change the configured session settings</b>

## Creating Shortcuts to your configured sessions

## Shortcuts

- **Shortcut is a pointer to a System i Access for Web object**
  - Configured 5250 session
  - Database request
  - Shortcuts to an object are deleted when the object is deleted
  
- **The objects is only accessible to the user that created it**
  
- **Can share the object with other users**
  - Create shortcut for user or group to share with user or group
  
- **User of the shortcut has read only access to the object**
  - Cannot modify or delete the object

## Shortcut Example

- 'Shortcut granted to user profile' points to the 'Action' column.
- 'Indicates if request is a shortcut' points to the 'Shortcut' column.
- 'User or group that was granted access' points to the 'Access' column.
- 'Shortcut granted to group the user belongs to' points to the 'Action' column of the 'system A' row.
- 'Owner of the request' points to the 'Created By' column of the 'system A' row.

Session	Server	Action	Shortcut	Created By	Access
Shortcut to system A	LP016AB.RCHLAND.IBM.COM	[Icons]	Yes	smshao	smshao
Shortcut to system B	LP016AB.RCHLAND.IBM.COM	[Icons]	Yes	smshao	*PUBLIC
system A	LP016AB.RCHLAND.IBM.COM	[Icons]	No	smshao	smshao
system B	LP016AB.RCHLAND.IBM.COM	[Icons]	No	smshao	smshao

Below the table, there are links: 'Configure new session' and 'Configure a new session.'

## Create 'Shortcuts' to Configured Sessions

### Your Configured Session

–Create 'Shortcuts' for other users

### Can set Policies

–To restrict what users can do with your shortcut.

–Do not allow users to:

- Copy your shortcut
- Delete your shortcut
- Rename your shortcut

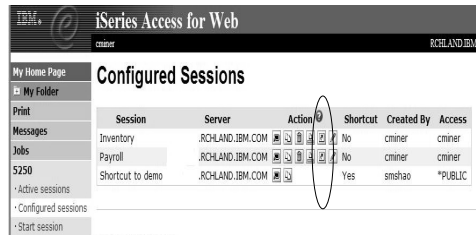

## Finding Shortcuts You Created

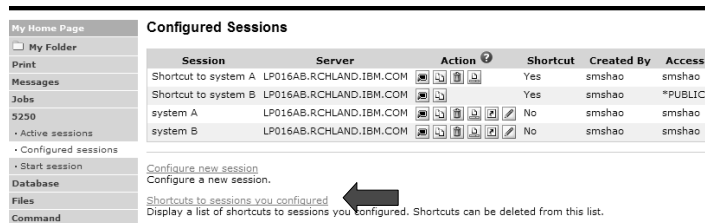

Click the "Shortcuts to sessions you configured" link

## Managing Shortcuts You Created

- List of shortcuts you created
- Delete shortcuts you created

**My Home Page**

- My Folder
- Print
- Messages
- Jobs
- 5250
  - Active sessions
  - Configured sessions
  - Start session

### Shortcuts to Sessions You Configured

⏪ ⏩ [1] ⏪ ⏩ 🔍

Session	Shortcut	Access	Action
system A	Shortcut to system A	smshao	
system B	Shortcut to system B	*PUBLIC	

⏪ ⏩ [1] ⏪ ⏩ 🔍

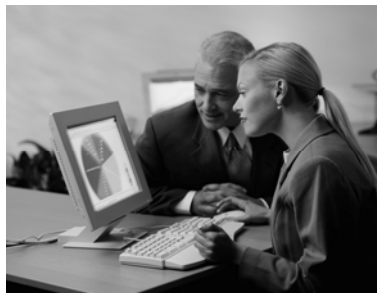

## Creating Macros

### Shortcuts to Macros

### Adding Macros to Preconfigured Sessions

## Macros

### Behave differently than PC5250

- Keys processed on a screen by screen basis
  - PC5250 – every key is recorded and played back
  - System i Access for Web – cursor positioned in field and keys entered into field
- On a given screen, keys may not be processed in the same order as they are entered
- Functionally equivalent, but behaves differently

## Recording Macros

My Home Page

My Folder

Print

Messages

Jobs

9250

Active sessions

Configured sessions

Start session

Database

Files

Command

Download

Customize

Other

Sign On

System . . . . . LPD16AB

Subsystem . . . . . QINTER

Display . . . . . QPADEV000G

User . . . . .

Password . . . . .

Program/procedure . . . . .

Menu . . . . .

Current library . . . . .

RELEASE: V56R04M00

DRIVER: 4501130

USE OF THIS SYSTEM IS FOR IBM MANAGEMENT APPROVED PURPOSES ONLY.

USE IS SUBJECT TO AUDIT AT ANY TIME BY IBM MANAGEMENT.

(C) COPYRIGHT IBM CORP. 1980, 2005.

37 6.53

Attention Refresh Screen Field Exit Page Up Enter

System Request Stop Session Reset Page Down

Macros

Macro: Shortcut to My macro for \*PUBLIC Play Macro

Start Recording

## Stop Recording

**My Home Page**

- My Folder
- Print
- Messages
- Jobs
- 5250
  - Active sessions
  - Configured sessions
  - Start session
- Database
- Files
- Command
- Download
- Customize
- Other

Sign On

System . . . . . : LP016AB  
 Subsystem . . . . : QINTER  
 Display . . . . . : QPADEV000G

User . . . . . :   
 Password . . . . . :   
 Program/procedure . . . . . :   
 Menu . . . . . :   
 Current library . . . . . :

RELEASE: V0SR04M00  
 DRIVER: 4501130

USE OF THIS SYSTEM IS FOR IBM MANAGEMENT APPROVED PURPOSES ONLY.  
 USE IS SUBJECT TO AUDIT AT ANY TIME BY IBM MANAGEMENT.

(C) COPYRIGHT IBM CORP. 1980, 2005.

37	Attention	Refresh Screen	Field Exit	Page Up	Enter	6,53
	System Request	Stop Session	Reset	Page Down		

**Macros**

Macro: [Shortcut to My macro for \*PUBLIC]

Related Links:

- iSeries Access for Web
- iSeries Access
- iSeries Navigator
- iSeries Information Center
- iSeries Resource Library

## Naming the Macro

**My Home Page**

- My Folder
- Print
- Messages
- Jobs
- 5250
  - Active sessions
  - Configured sessions
  - Start session
- Database
- Files
- Command
- Download
- Customize
- Other

**Save Macro**

Macro:

Replace if already exists

# Playing Macro

**My Home Page**

- My Folder
- Print
- Messages
- Jobs
- 5250
  - Active sessions
  - Configured sessions
  - Start session
- Database
- Files
- Command
- Download
- Customize
- Other

Sign On

System . . . . .	LP016AB	
Subsystem . . . . .	QINTER	
Display . . . . .	QPADEV00G	

User . . . . .	<input type="text"/>	
Password . . . . .	<input type="text"/>	
Program/procedure . . . . .	<input type="text"/>	
Menu . . . . .	<input type="text"/>	
Current library . . . . .	<input type="text"/>	

RELEASE: V05R04M00  
DRIVER: 4501130

USE OF THIS SYSTEM IS FOR IBM MANAGEMENT APPROVED PURPOSES ONLY.  
USE IS SUBJECT TO AUDIT AT ANY TIME BY IBM MANAGEMENT.

(C) COPYRIGHT IBM CORP. 1980, 2005.

Attention	Refresh Screen	Field Exit	Page Up	Enter
System Request	Stop Session	Reset	Page Down	

**Macros**

Macro:

# Managing Macros

**Related Links:**

- Series Access for Web
- Series Access
- Series Navigator
- Series Information Center
- Series Resource Library

(C) COPYRIGHT IBM CORP. 1980, 2005.

Attention	Refresh Screen	Field Exit	Page Up	Enter
System Request	Stop Session	Reset	Page Down	

**Macros**

Macro:

[Traditional view](#)  
Switch this session to traditional view.

[Active session settings](#)  
Change the settings for this session.

[Active sessions](#)  
Work with your active sessions.

[Configured sessions](#)  
Work with your configured sessions.

[My macros](#)

[My keypads](#)  
Work with your keypads.

[5250 user interface help](#)  
View help for using the 5250 user interface.

## My Macro List → Edit Macro

Macro	Action	Shortcut	Created By	Access
my login macro	[Icons: Download, Delete, Edit, Add]	No	smshao	smshao
Shortcut to My macro	[Icon: Download]	Yes	aliciam	*PUBLIC

Below the table are links for 'Active sessions', 'Shortcuts to macros you recorded', 'Configured sessions', and 'Start session'.

## Single Sign On with Macro

- **Create a macro to login to 5250**
  - Using your own user ID and password
- **Edit the macro and replace your user ID and password with directives to use the user's login**
- **Share the macro (create shortcut) with the user or group**
- **Associate the macro with a session so the macro is executed when the session starts**
- **Share the session (create shortcut) with the user or group**

## Editing a Macro

This macro was created to bypass the i5/OS sign-on screen and to put the user directly into an RPG application called BOATS.

- Note that the user-ID and password are listed in clear text.

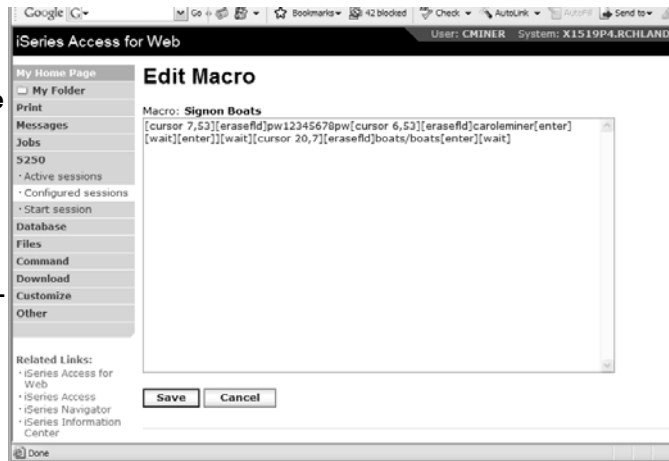

## Edit Macro

Replace the recorded user ID with [user]  
 Replace the recorded password with [password]

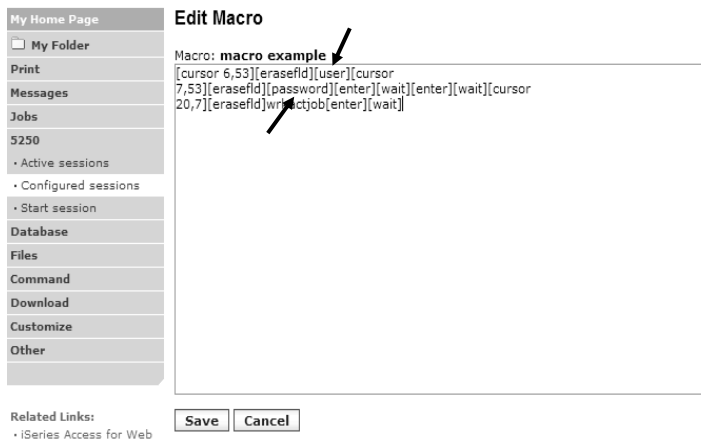

## Supported Commands for Macros

The supported cursor positioning commands are:

### General macro commands

[attn] - Attention  
 [altview] - Alternate View  
 [backspace] - Backspace  
 [backtab] - Backtab  
 [bof] - Beginning of field  
 [clear] - Clear  
 [down] - Cursor down  
 [left] - Cursor left  
 [right] - Cursor right  
 [cursel] - Cursor select  
 [up] - Cursor up  
 [delete] - Delete character  
 [dspsosi] - Display SO/SI  
 [dup] - DUP field  
 [enter] - Enter  
 [eof] - End of field  
 [eraseeof] - Erase EOF  
 [erasefld] - Erase field  
 [erinp] - Erase input  
 [fldext] - Field exit  
 [fieldmark] - Field mark  
 [field-] - Field minus  
 [field+] - Field plus

### General macro commands...

[pf1] - F1  
 [pf2] - F2  
 [pf3] - F3  
 [pf4] - F4  
 [pf5] - F5  
 [pf6] - F6  
 [pf7] - F7  
 [pf8] - F8  
 [pf9] - F9  
 [pf10] - F10  
 [pf11] - F11  
 [help] - Help  
 [home] - Home  
 insert] - Insert  
 [newline] - New line  
 [pa1] - PA1  
 [pa2] - PA2  
 [pa3] - PA3  
 [pageup] - Page up  
 [pagedn] - Page down  
 [reset] - Reset  
 [sysreq] - System request  
 [tab] - Tab field  
 [test] - Test request

[pf12] - F12  
 [pf13] - F13  
 [pf14] - F14  
 [pf15] - F15  
 [pf16] - F16  
 [pf17] - F17  
 [pf18] - F18  
 [pf19] - F19  
 [pf20] - F20  
 [pf21] - F21  
 [pf22] - F22  
 [pf22] - F23  
 [pf24] - F24

### Bi-directional text support commands

[base] - Base  
 [close] - Close  
 [fldrev] - Field reverse  
 [latinlayer] - Latin layer  
 [screenrev] - Screen reverse

### Other macro commands

[cursor row,column] - Locate cursor at specified row and column. Row and column must be numbers.  
 [password] - authenticated password  
 [pause] - Pause 1 second  
 [pause n] - Pause n seconds  
 [user] - authenticated user-ID  
 [wait] - Wait for input

## Sharing a Macro

My Home Page

- My Folder
- Print
- Messages
- Jobs
- 5250
  - Active sessions
  - Configured sessions
  - Start session
- Database
- Files
- Command
- Download
- Customize
- Other

### My Macros

Create shortcut

Macro	Action	Shortcut	Created By	Access
my login macro		No	smshao	smshao
Shortcut to My macro		Yes	aliciam	*PUBLIC

[Active sessions](#)  
 Work with your active sessions.

[Shortcuts to macros you recorded](#)  
 Display a list of shortcuts to macros you recorded. Shortcuts can be deleted from this list.

[Configured sessions](#)  
 Work with your configured sessions.

[Start session](#)  
 Start a new session.

## Add a macro to a New Session

**Configure New Session**

General  
 Session: Sales Info \* required  
 Default view: Web  
 Initial macro: **Shortcut to macro example for smshao**

Server  
 Server: x15.ibm.com  
 Port: 23  
 Code page: 37

Workstation ID  
 Use user ID  
 Specify workstation ID  
 Avoid duplicates for this user  
 Avoid duplicates with other users

**Configure New Session**

General  
 Session: single signon example \* required  
 Default view: Web  
 Initial macro: **Shortcut to macro example for smshao**

Server  
 Server: mysystem  
 Port: 23  
 Code page: 37

## Share the Session / Share the Macro

**Create Shortcut**

Create shortcut to "single signon example"

Shortcut name: Shortcut to single signon example  
 Access: smshao **Add...**

**Create Shortcut**

**Access Details**

- The access value identifies who is able to access the shortcut.
- The access value can be an existing user profile name on the iSeries server, an existing group profile name, or \*PUBLIC.
- To specify multiple profiles, separate entries with commas.

**Create Shortcut**

Create shortcut to "macro example"

Shortcut name: Shortcut to macro example  
 Access: smshao **Add...**

**Create Shortcut**

**Access Details**

- The access value identifies who is able to access the shortcut.
- The access value can be an existing user profile name on the iSeries server, an existing group profile name, or \*PUBLIC.
- To specify multiple profiles, separate entries with commas.

**My macros**  
 Work with your macros.

**By giving a user or group profile access via 'Create Shortcut'**

## Starting the Session

**Configured Sessions**

Session	Server	Action	Shortcut	Created By	Access
Shortcut to single signon example	lp016ab.rchland.ibm.com	[Icons]		shao	smshao
Shortcut to system A	LP016AB.RCHLAND.IBM.COM	[Icons]	Yes	smshao	smshao
Shortcut to system B	LP016AB.RCHLAND.IBM.COM	[Icons]	Yes	smshao	*PUBLIC
single signon example	lp016ab.rchland.ibm.com	[Icons]	No	smshao	smshao
system A	LP016AB.RCHLAND.IBM.COM	[Icons]	No	smshao	smshao
system B	LP016AB.RCHLAND.IBM.COM	[Icons]	No	smshao	smshao

[Configure new session](#)  
 Configure a new session.

[Shortcuts to sessions you configured](#)  
 Display a list of shortcuts to sessions you configured. Shortcuts can be deleted from this list.

[Active sessions](#)  
 Work with your active sessions.

[Start session](#)  
 Start a new session.

Related Links:

## Start Session Result

- User is taken directly to the application
- 5250 session is logged in using the user's ID and password

**iSeries Access for Web** User: CMINER System: X1519P4.RCHLAND.IBM.COM

AS/400 WSG Boat Demo 6/19/07 6:13:34

Enter your search parameters

Type  P=Powered, S=Sailing, T=Tug, C=Commercial, A=All

Length (feet)  feet to start from

Year built  year to start from

[End](#)

Related Links:

- [iSeries Access for Web](#)
- [iSeries Access](#)
- [iSeries Navigator](#)

37 4,22

## Managing Macro Shortcuts

Shows all macros I have created, plus shortcuts

**My Home Page**

- My Folder
- Print
- Messages
- Jobs
- 5250
  - Active sessions
  - Configured sessions
  - Start session
- Database
- Files
- Command
- Download
- Customize
- Other

### My Macros

[«](#) [«](#) [«](#) [1] [»](#) [»](#) [»](#) [»](#) [»](#) [»](#) [»](#)

Macro	Action <sup>?</sup>	Shortcut	Created By	Access
my login macro	<a href="#">↵</a> <a href="#">🗑</a> <a href="#">📄</a> <a href="#">🔍</a> <a href="#">✎</a>	No	smshao	smshao
Shortcut to My macro	<a href="#">↵</a>	Yes	aliciam	*PUBLIC

[«](#) [«](#) [«](#) [1] [»](#) [»](#) [»](#) [»](#) [»](#) [»](#) [»](#)

---

[Active sessions](#)  
Work with your active sessions.

[Shortcuts to macros you recorded](#)   
Display a list of shortcuts to macros you recorded. Shortcuts can be deleted from this list.

[Configured sessions](#)  
Work with your configured sessions.

[Start session](#)  
Start a new session.

## Macro Shortcut List

Shows just shortcuts I have created

**My Home Page**

- My Folder
- Print
- Messages
- Jobs
- 5250
  - Active sessions
  - Configured sessions
  - Start session
- Database
- Files
- Command
- Download
- Customize
- Other

### Shortcuts to Macros You Recorded

[«](#) [«](#) [«](#) [1] [»](#) [»](#) [»](#) [»](#) [»](#) [»](#)

Macro	Shortcut	Access	Action
my login macro	Shortcut to my login macro	smshao	<a href="#">🗑</a>

[«](#) [«](#) [«](#) [1] [»](#) [»](#) [»](#) [»](#) [»](#) [»](#)

---

[My macros](#)  
Work with your macros.

[Active sessions](#)  
Work with your active sessions.

[Configured sessions](#)  
Work with your configured sessions.

[Start session](#)  
Start a new session.

[My keypads](#)  
Work with your keypads.

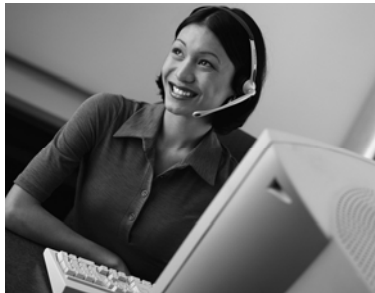

## Active Sessions

## Active Session

- An active session is a session that has been started
  - Dynamically or configured session
- A user may have more than one active session

Server	Session	Started	Last Accessed	View	Action
X1S	B - Sales	3/27/07 2:00:34 PM CDT	3/27/07 2:00:54 PM CDT	Web	[Icons]
X1S	A - Inventory	3/27/07 1:59:30 PM CDT	3/27/07 2:00:24 PM CDT	Web	[Icons]

**Reconnect**

## Active Session Life Span

- Session resides on the server, not the workstation
- Session remains active until
  - User ends (stops) the session, or
  - Session time out due to inactivity
    - Time out value is configurable through Access for Web

Active Sessions				
Server	Session	Started	Last Accessed	View Action
LP05AAB.RCHLAND.IBM.COM	A	3/7/06 5:55:13 PM CST	3/8/06 10:44:29 AM CST	Web

[View only sessions](#)  
 Display a list of active sessions others are sharing with me.

[Active sessions](#)  
 Display a list of active sessions I am sharing with others.

[Configured sessions](#)  
 Work with your configured sessions.

[Start session](#)  
 Start a new session.

[My macros](#)  
 Work with your macros.

[My keyboard](#)  
 Work with your keyboard.

[Web user interface help](#)  
 View help for working with active sessions.

[Series Access for Web](#)

### Taking advantage of active session behavior

- Leave the session and browse on the web, or
- Leave your workstation and go to another workstation and
- Reconnect to your session

## Ending a Session

**Closing the browser or turning off the workstation does not end the session**

- Two ways to end a session
  - From an active session
  - From active session list
- Properly cleaning up TN5250 connection
  - Frees up resources in application server (Access for Web)
  - Frees up resources on target server (TN5250)

## Ending a Session from Active Session

My Home Page

My Folder

Print

Messages

Jobs

5250

- Active sessions
- Configured sessions
- Start session

Database

Files

Command

Download

Customize

Other

Sign On

System . . . . . : LP016AB  
 Subsystem . . . . : QINTER  
 Display . . . . . : QPADEV000G

User . . . . . :  
 Password . . . . . :  
 Program/procedure . . . . . :  
 Menu . . . . . :  
 Current library . . . . . :

RELEASE: V05R04M00  
 DRIVER: 4501130

USE OF THIS SYSTEM IS FOR IBM MANAGEMENT APPROVED PURPOSES ONLY.  
 USE IS SUBJECT TO AUDIT AT ANY TIME BY IBM MANAGEMENT.

(C) COPYRIGHT IBM CORP. 1980, 2005.

37 6,53

Attention Refresh Screen Field Exit Page Up Enter  
 System Request Stop Session Reset Page Down

End this active session

## Ending a Session from Active Session List

My Home Page

My Folder

Print

Messages

Jobs

5250

- Active sessions
- Configured sessions
- Start session

Database

Files

Command

Download

Customize

Other

Active Sessions

Server	Session	Started	Last Accessed	View	Action
LP016AB.RCHLAND.IBM.COM	A	3/7/06 3:55:13 PM CST	3/8/06 12:58:01 PM CST	Web	

View-only sessions  
 Display a list of active sessions others are sharing with me.

Shared sessions  
 Display a list of active sessions I am sharing with others.

Configured sessions  
 Work with your configured sessions.

Start session  
 Start a new session.

My macros  
 Work with your macros.

My keypads  
 Work with your keypads.

5250 user interface help  
 View help for working with active sessions.

Related Links:

End session

## Changing Active Session Settings

Does not affect the configured session settings

- The changes are tied to the running instance of the session
- Changes only affect how this particular active session behaves

Some settings are not modifiable

- Server name
- Port
- Code page
- Workstation ID
- Default view (web or traditional)
- Initial macro

RELEASE: V5R04M00  
DRIVER: 4501130

USE OF THIS SYSTEM IS FOR IBM MANAGEMENT APPROVED PURPOSES ONLY.  
USE IS SUBJECT TO AUDIT AT ANY TIME BY IBM MANAGEMENT.

(C) COPYRIGHT IBM CORP. 1980, 2005.

37 6.53

Attention	Refresh Screen	Field Exit	Page Up	Enter
System Request	Stop Session	Reset	Page Down	

Macros  
Macro: [Shortcut to My macro for \*PUBLIC] [Play Macro]

Start Recording

[Traditional view](#)  
Switch this session to traditional view.

[Active session settings](#)  
Change the settings for this session.

## Active Session - Web View

My Home Page  
My Folder  
Print  
Messages  
Jobs  
9350  
Active sessions  
Configured sessions  
Start session  
Database  
Files  
Command  
Download  
Customize  
Other

MAIN i5/OS Main Menu System: LP016AB

Select one of the following:

1. User tasks
2. Office tasks
3. General system tasks
4. Files, libraries, and folders
5. Programming
6. Communications
7. Define or change the system
8. Problem handling
9. Display a menu
10. Information Assistant options
11. iSeries Access tasks
12. Sign off

Selection or command  
\*\*\*>

Exit Prompt Retrieve Cancel Information Assistant

Set initial menu

(C) COPYRIGHT IBM CORP. 1980, 2005.

37 20.7

Attention	Refresh Screen	Field Exit	Page Up	Enter
System Request	Stop Session	Reset	Page Down	

Macros  
Macro: [Shortcut to My macro for \*PUBLIC] [Play Macro]

Start Recording

Switch to traditional view by selecting the "Traditional view" link

## Active Session - Traditional View

My Home Page  
 My Folder  
 Print  
 Messages  
 Jobs  
 S330  
 Active sessions  
 Configured sessions  
 Start session  
 Database  
 Files  
 Command  
 Download  
 Customize  
 Other

Related Links:  
 Series Access for Web  
 Series Access  
 Series Navigator  
 Series Information Center  
 Series Resource Library

Attention Refresh Screen Field Exit Page Up Enter  
 System Request Stop Session Reset Page Down  
 F1 F2 F3 F4 F5 F6 F7 F8 F9 F10 F11 F12  
 F13 F14 F15 F16 F17 F18 F19 F20 F21 F22 F23 F24

Macros  
 Macro: [Shortcut to My macro for \*PUBLIC] [M] Play Macro  
 Start Recording

Web view  
 Switch this session to web view.

Switch to web view by selecting the “Web view” link

## Web View vs. Traditional View

### Web View

- Proportional font
- Menu displayed as links
- Active function keys displayed as buttons
- Allows cursor positioning at non-input fields
- Display “More...” as button
- Message line (25<sup>th</sup> line) treated as help

### Traditional View

- Fixed width font
- Function key bar (F1-F24)
- Background color configurable (default is black)

- All the view settings are configurable.
- Configure web and traditional view settings for your environment.

## Cursor Positioning

View	Web	Traditional
	<input checked="" type="checkbox"/> Show navigation bar	<input checked="" type="checkbox"/> Show navigation bar
	<input checked="" type="checkbox"/> Show action links	<input checked="" type="checkbox"/> Show action links
	<input type="checkbox"/> Show hotspot links	<input type="checkbox"/> Show hotspot links
	<input checked="" type="checkbox"/> Show JavaScript indicator	<input checked="" type="checkbox"/> Show JavaScript indicator
	<input type="checkbox"/> Display text using fixed width font	<input checked="" type="checkbox"/> Display text using fixed width font
	<input checked="" type="checkbox"/> Enable "More..." as button	<input type="checkbox"/> Enable "More..." as button
	<input checked="" type="checkbox"/> Enable menu items as links	<input type="checkbox"/> Enable menu items as links
	<input type="checkbox"/> Show function key bar	<input checked="" type="checkbox"/> Show function key bar
	<input checked="" type="checkbox"/> Show macros section	<input checked="" type="checkbox"/> Show macros section
	<input checked="" type="checkbox"/> Show operator information area (OIA)	<input checked="" type="checkbox"/> Show operator information area (OIA)
	<input type="checkbox"/> Show active sessions	<input type="checkbox"/> Show active sessions
	<input checked="" type="checkbox"/> Enable cursor positioning	<input type="checkbox"/> Enable cursor positioning
	<input type="checkbox"/> Position cursor at exact location	<input type="checkbox"/> Position cursor at exact location
	<input checked="" type="checkbox"/> Enable message text line as help link	<input type="checkbox"/> Enable message text line as help link
	<input checked="" type="checkbox"/> Enable active function keys as buttons	<input type="checkbox"/> Enable active function keys as buttons
	<input type="checkbox"/> Show function key text (Fxx=) on button	<input type="checkbox"/> Enable active function keys as buttons

## Keypads

# My Keypads

Configuring a Keypad is a very effective way to simplify many end user tasks

- For example, a button to do a 'Host Print' of a screen

1

3

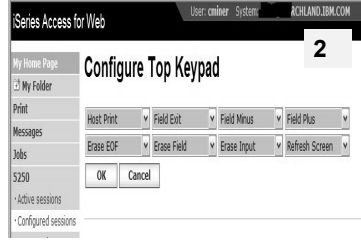

2

# Keypads

## Three sets of keypads

- Top, right, and bottom
- Each set can be customized
- Each set can be turned on or off

## Macros can be assigned to keypad

## Configuration is per user

- One keypad configuration per user
- Global across all session configurations
- Not tied to session configuration

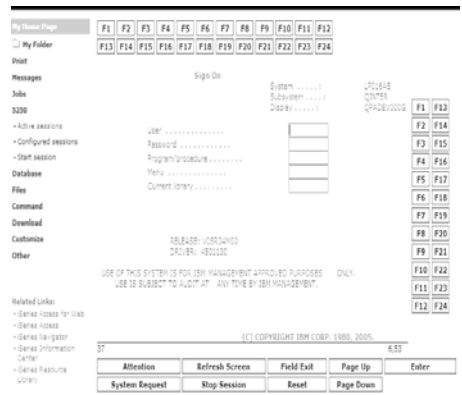

Keypads cannot be set by administrator for users

## Configuring Keypad

**Download**

**Customize**

**Other**

USE OF THIS SYSTEM IS FOR IBM MANAGEMENT APPROVED PURPOSES ONLY.  
USE IS SUBJECT TO AUDIT AT ANY TIME BY IBM MANAGEMENT.

(C) COPYRIGHT IBM CORP. 1980, 2005.

37 6,53

Attention	Refresh Screen	Field Exit	Page Up	Enter
System Request	Stop Session	Reset	Page Down	

**Macros**

Macro: [Shortcut to My macro for \*PUBLIC]

---

Traditional view  
Switch this session to traditional view.

Active session settings  
Change the settings for this session.

Active sessions  
Work with your active sessions.

Configured sessions  
Work with your configured sessions.

My macros  
Work with your macros.

My keypads  
Work with your keypads.

5250 user interface help  
View help for using the 5250 user interface.

## Configuring Keypad

**My Home Page**

- My Folder
- Print
- Messages
- Jobs
- 5250
  - Active sessions
  - Configured sessions
  - Start session
- Database
- Files
- Command
- Download
- Customize
- Other

**My Keypads**

**Top Keypad**

Rows

Columns

Show keypad

**Side Keypad**

Rows

Columns

Show keypad

**Bottom Keypad**

Rows

Columns

Show keypad

**Turn keypad on and off** →

→ **Configure keypad layout**

→ **Configure number of keys on the keypad**

## Configuring Keypad

**My Home Page**

- My Folder
- Print
- Messages
- Jobs
- 5250
- Active sessions
- Configured sessions
- Start session
- Database
- Files
- Command
- Download
- Customize
- Other

Related Links:

### Configure Bottom Keypad

Attention	Refresh Screen	Field Exit
System Request	Stop Session	Reset
<input type="button" value="OK"/> <input type="button" value="Cancel"/>		

[5250 user interface help](#)  
 View help for working with your keypads.

- Field Exit
- Field Mark
- Field Minus
- Field Plus
- Field Reverse
- Help
- Home
- Host Print
- Insert
- Latin Layer
- New Line
- PA1
- PA2
- PA3
- Page Down
- Page Up
- Refresh Screen
- Reset
- Screen Reverse
- Stop Session

## Shared Sessions

## Sharing an Active Session

Give another user or group a read-only view into an active session

- Example: user SALESMAN shares session with help desk-JOE

iSeries Access for Web User: salesman System: S400LA.rchland.ibm.com

### Active Sessions

Server	Session	Started	Last Accessed	View	Action
S400LA.rchland.ibm.com	A	3/12/07 6:08:21 AM CDT	3/12/07 6:09:03 AM CDT	Web	

My Home Page  
 My Folder  
 Print  
 Messages  
 Jobs  
 5250

- Active sessions
- Configured sessions
  - View-only sessions: Display a list of active sessions others are sharing with me.
  - Shared sessions: Display a list of active sessions I am sharing with others.
  - Configured sessions: Work with your configured sessions.
- Start session: Start a new session.
- My macros: Work with your macros.
- My keypads: Work with your keypads.

Related Links:  
 • iSeries Access for Web  
 • iSeries Access  
 • iSeries Navigator  
 • iSeries Information

Local intranet

## Sharing an Active Session

SALESMAN enters the user or group profile to share the session with Joe

### Share 5250 Session

Users:

My Home Page  
 My Folder  
 Print  
 Messages  
 Jobs  
 5250

## View-only Sessions

Help desk (Joe) now selects “View-only sessions” link to display the list

iSeries Access for Web User: joe System: S400LA.rchland.ibm.com

My Home Page

- My Folder
- Print
- Messages
- Jobs
- 5250
- Active sessions
- Configured sessions
- Start session
- Database
- Files
- Command
- Download
- Customize

### Active Sessions

Server	Session	Started	Last Accessed	View	Action
<p><a href="#">View-only sessions</a> ← Display a list of active sessions others are sharing with me.</p> <p><a href="#">Shared sessions</a> Display a list of active sessions I am sharing with others.</p> <p><a href="#">Configured sessions</a> Work with your configured sessions.</p> <p><a href="#">Start session</a></p>					

© 2008 IBM Corporation 79

## View-only Session List

Joe clicks the “View” button to view the session

iSeries Access for Web User: joe System: S400LA.rchland.ibm.com

My Home Page

- My Folder
- Print
- Messages
- Jobs
- 5250
- Active sessions
- Configured sessions
- Start session
- Database
- Files
- Command
- Download
- Customize
- Other

Related Links:

- iSeries Access for Web
- iSeries Access

### View-only Sessions

Server	Session	Owner	Access	Action
S400LA.rchland.ibm.com	A	salesman	JOE	←

[Active sessions](#)  
Work with your active sessions.

[Configured sessions](#)  
Work with your configured sessions.

[Start session](#)  
Start a new session.

[My macros](#)  
Work with your macros.

[My keypads](#)  
Work with your keypads.

[5250 user interface help](#)

© 2008 IBM Corporation 80

## View-only Session

View-only session: input fields are disabled.

Use the browser "Refresh" button to display updated screens.

**My Home Page**

- My Folder
- Print
- Messages
- Jobs
- 5250
- Active sessions
- Configured sessions
- Start session
- Database
- Files
- Command
- Download
- Customize

Work with Active Jobs LP016AB  
03/11/06  
18:19:58

CPU %: .0 Elapsed time: 00:00:00 Active jobs: 341

**Type options, press Enter.**  
 2=Change 3=Hold 4=End 5=Work with 6=Release 7=Display message  
 8=Work with spooled files 13=Disconnect ...

Opt	Subsystem/Job	User	Type	CPU %	Function	Status
—	QBATCH	QSYS	SBS	.0		DEQW
—	QCMN	QSYS	SBS	.0		DEQW
—	QCTL	QSYS	SBS	.0		DEQW
—	QSYSSCD	QPGMR	BCH	.0	PGM-QEZSCNEP	EVTW
—	QHTTSPVR	QSYS	SBS	.0		DEQW
—	ADMIN	QTMHHTTP	BCH	.0	PGM-QZHBMAIN	SIGW
—	ADMIN	QTMHHTTP	BCI	.0	PGM-QZSRLOG	SIGW
—	ADMIN	QTMHHTTP	BCI	.0	PGM-QZSRHTTP	SIGW
—	IWATOMCAT	QTMHHTTP	BCH	.0	PGM-QZHBMAIN	SIGW

Parameters or command  
====>

**F3=Exit F5=Refresh F7=Find F10=Restart statistics**  
**F11=Display elapsed data F12=Cancel F23=More options F24=More keys**

More...

37 10,2

## Managing Shared Sessions

SALESMAN selects "Shared sessions" from the "Active Sessions" list to display the list of active sessions that are being shared

iSeries Access for Web
User: salesman System: S400LA.rchland.ibm.com

**My Home Page**

- My Folder
- Print
- Messages
- Jobs
- 5250
- Active sessions
- Configured sessions
- Start session
- Database
- Files
- Command
- Download
- Customize

### Active Sessions

Server	Session	Started	Last Accessed	View	Action
S400LA.rchland.ibm.com	A	3/12/07 6:08:21 AM CDT	3/12/07 6:09:03 AM CDT	Web	

[View-only sessions](#)  
Display a list of active sessions others are sharing with me.

[Shared sessions](#) ←  
Display a list of active sessions I am sharing with others.

[Configured sessions](#)  
Work with your configured sessions.

## Shared Session List

SALESMAN uses the “Stop sharing” button to stop sharing this session

User: salesman System
iSeries Access for Web

	Server	Session	Access	Action <span style="font-size: small;">?</span>
	S400LA.rchland.ibm.com	A	JOE	←

---

**My Home Page**

- My Folder
- Print
- Messages
- Jobs
- 5250

**Shared Sessions**

- [Active sessions](#)
- [Configured sessions](#)
- [Start session](#)

**Database**

**Files**

**Command**

**Download**

**Customize**

[Active sessions](#)  
Work with your active sessions.

[Configured sessions](#)  
Work with your configured sessions.

[Start session](#)  
Start a new session.

## Other

# DDS HTML Support

## HTML contained within 5250 screen

**My Home Page**

- My Folder
- Print
- Messages
- Jobs
- 5250
  - Active sessions
  - Configured sessions
  - Start session
- Database
- Files
- Command
- Download
- Customize
- Other

Related Links:

- System I Access for Web
- System I Access
- System I Navigator
- i5/OS Information Center
- System I Resource Center

F

### Test Header

first output field

PRESS ENTER TO CONTINUE

1,1

Attention	Refresh Screen	Field Exit	Page Up	Enter
System Request	Stop Session	Reset	Page Down	

# Hotspot

**My Home Page**

- My Folder
- Print
- Messages
- Jobs
- 5250
  - Active sessions
  - Configured sessions
  - Start session
- Database
- Files
- Command
- Download
- Customize
- Other

Related Links:

- System I Access for Web
- System I Access

3/03/08 14:01:16 Page 1 URL: Testing JHANSEN

Case tests  
lower http://w3.rchland.ibm.com/  
UPPER HTTP://W3.RCHLAND.IBM.COM/  
CaMEL HTTP://w3.rchland.ibm.com/

Case test secure  
lower https://w3.rchland.ibm.com/~jhanzen/owa/service/vf3m2/  
UPPER HTTPS://w3.rchland.ibm.com/~jhanzen/owa/service/vf3m2/  
CaMEL HTTP://w3.rchland.ibm.com/~jhanzen/owa/service/vf3m2/

Case test secure  
lower https://w3.rchland.ibm.com/~jhanzen/owa/service/vf3m2/  
UPPER HTTPS://w3.rchland.ibm.com/~jhanzen/owa/service/vf3m2/  
CaMEL HTTP://w3.rchland.ibm.com/~jhanzen/owa/service/vf3m2/

1,1

Attention	Refresh Screen	Field Exit	Page Up	Enter
System Request	Stop Session	Reset	Page Down	

## 5250 and Portal Server

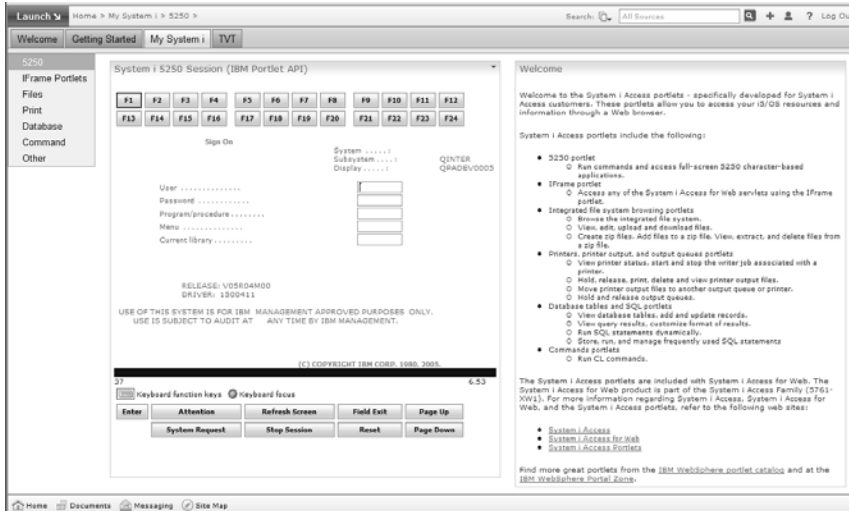

## Try out System i Access for Web for yourself!

Start your browser and connect to the following web site:

<http://iseriesd.demos.ibm.com/webaccess/iWAHome> (case sensitive)

<p>User ID = WACUST</p> <p>Password = demo2pwd</p>	<p>This shows the basic look of System i Access for Web as we ship it. You can try various functions -- including working with printer output, creating database requests, etc. Click on the 5250 tab, sign onto the iSeries, then start an RPG application called BOATS and run it.</p>
<p>User ID = BOATADMIN</p> <p>Password = demo2pwd</p>	<p>This is an example of how a customer might design a web page for their use. You will see that an end user could start the same BOATS application by clicking on the 5250 session, or they could have used HATS to run the application. You will also see other links that would let a user work with spoolfile information, work with IFS, run database requests, etc..</p>

Send email to: [LLHIRSCH@us.ibm.com](mailto:LLHIRSCH@us.ibm.com) to reset the user profiles on [iseriesd.demos.ibm.com](http://iseriesd.demos.ibm.com) if either one gets disabled.

## Questions?

## Trademarks and Disclaimers

© IBM Corporation 1994-2006. All rights reserved.

References in this document to IBM products or services do not imply that IBM intends to make them available in every country.

The following terms are trademarks of International Business Machines Corporation in the United States, other countries, or both:

AS/400	e-business on demand	i5/OS
AS/400e	IBM	OS/400
eServer	IBM (logo)	System i
@server	iSeries	

Rational is a trademark of International Business Machines Corporation and Rational Software Corporation in the United States, other countries, or both. Intel, Intel Logo, Intel Inside, Intel Inside logo, Intel Centrino, Intel Centrino logo, Celeron, Intel Xeon, Intel SpeedStep, Itanium, and Pentium are trademarks or registered trademarks of Intel Corporation or its subsidiaries in the United States and other countries.

Linux is a trademark of Linus Torvalds in the United States, other countries, or both.

Microsoft, Windows, Windows NT, and the Windows logo are trademarks of Microsoft Corporation in the United States, other countries, or both.

UNIX is a registered trademark of The Open Group in the United States and other countries.

Java and all Java-based trademarks are trademarks of Sun Microsystems, Inc. in the United States, other countries, or both.

Other company, product or service names may be trademarks or service marks of others.

Information is provided "AS IS" without warranty of any kind.

All customer examples described are presented as illustrations of how those customers have used IBM products and the results they may have achieved. Actual environmental costs and performance characteristics may vary by customer.

Information concerning non-IBM products was obtained from a supplier of these products, published announcement material, or other publicly available sources and does not constitute an endorsement of such products by IBM. Sources for non-IBM list prices and performance numbers are taken from publicly available information, including vendor announcements and vendor worldwide homepages. IBM has not tested these products and cannot confirm the accuracy of performance, capability, or any other claims related to non-IBM products. Questions on the capability of non-IBM products should be addressed to the supplier of those products.

All statements regarding IBM future direction and intent are subject to change or withdrawal without notice, and represent goals and objectives only. Contact your local IBM office or IBM authorized reseller for the full text of the specific Statement of Direction.

Some information addresses anticipated future capabilities. Such information is not intended as a definitive statement of a commitment to specific levels of performance, function or delivery schedules with respect to any future products. Such commitments are only made in IBM product announcements. The information is presented here to communicate IBM's current investment and development activities as a good faith effort to help with our customers' future planning.

Performance is based on measurements and projections using standard IBM benchmarks in a controlled environment. The actual throughput or performance that any user will experience will vary depending upon considerations such as the amount of multiprocessing in the user's job stream, the I/O configuration, the storage configuration, and the workload processed. Therefore, no assurance can be given that an individual user will achieve throughput or performance improvements equivalent to the ratios stated here.

Photographs shown are of engineering prototypes. Changes may be incorporated in production models.