

IBM i Access for Web

<http://www.ibm.com/systems/i/software/access/web>

Linda Hirsch and Jason Hansen
IBM Rochester, Minnesota

Questions? Contact Linda at LLHIRSCH@us.ibm.com

THE NEW POWER EQUATION

Introducing IBM Power Systems

Table of Contents

- **What is IBM i Access for Web?**
- **Getting started**
 - Take a look at popular functions
- **Environment Security Consideration**

What is IBM i Access for Web?

End users can leverage business information, applications, and resources across an enterprise by extending the IBM i resources to the client desktop through a web browser

Provides access to IBM i through a browser

- **5250 access**
- **Access to database, integrated file system, printers, output queues, jobs**
- **Can run batch commands and send/receive messages**

It has the following advantages:

- **Is server based**
- **Requires only a browser on the client, no configuration required at desktop, no applets installed on desktop**
- **Uses industry standard protocols - HTTP, HTTPS and HTML**

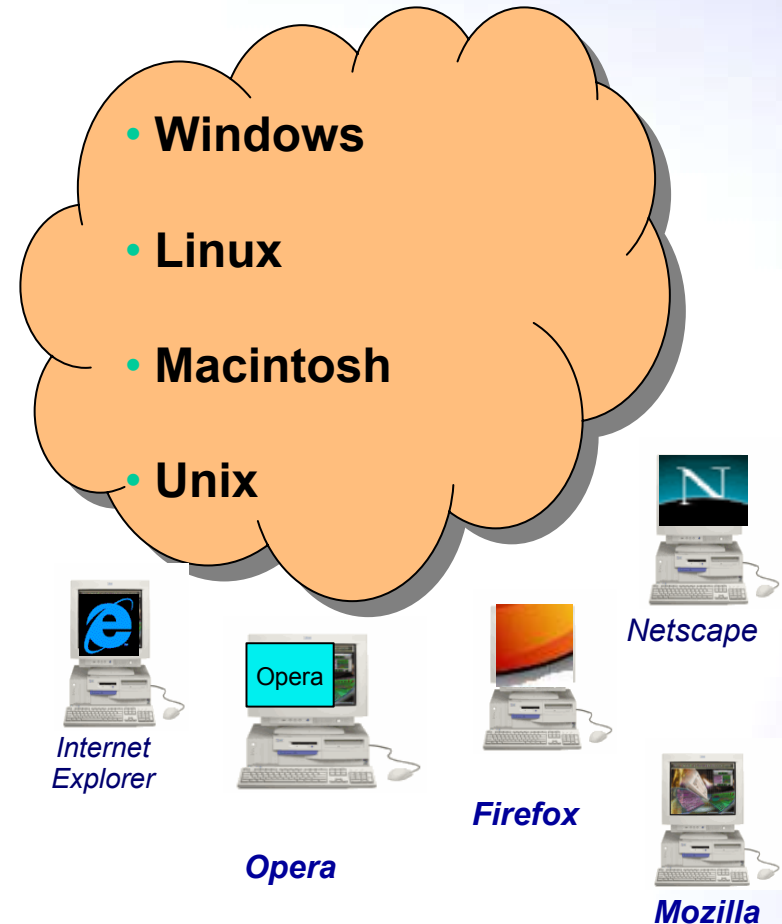

Packaging and Ordering

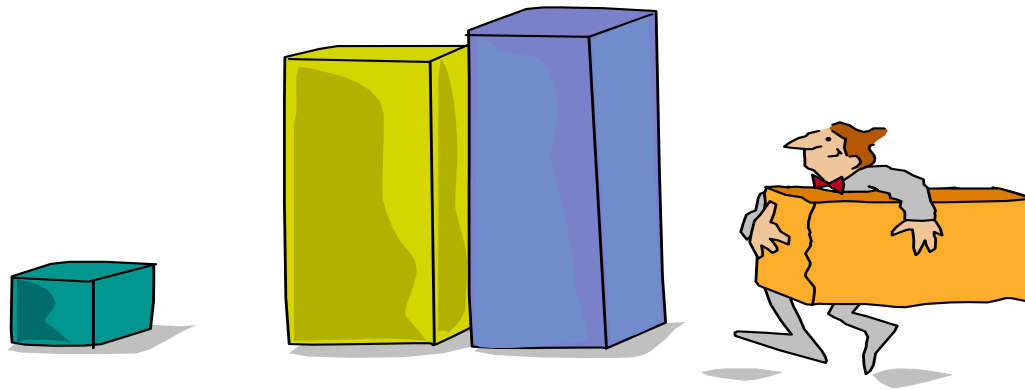

IBM i Access Family - Packaging

V6R1 5761-XW1 System i Access Family	V5R4 5722-XW1 iSeries Access Family
System i Access for Windows, 5761-XE1, V6R1	iSeries Access for Windows, 5722-XE1, V5R4
System i Access for Web, 5761-XH2, V6R1	iSeries Access for Web, 5722-XH2, V5R4
System i Access for Linux, 5761-XL1, Vx.x (V6R1)	iSeries Access for Linux, 5722-XL1, V1.10 (V5R4)
System i Access for Wireless, 5722-XP1, V5R3	iSeries Access for Wireless, 5722-XP1, V5R3
V5R4 i5/OS® customers not wanting to upgrade their operating system to V6R1 but want the new V6R1 System i Access Family clients can order no-charge Feature No. 2649 of Product No. 5722-XW1	

- NOTE: IBM i Access for Web is available on V5R1 and later. This chart summarizes the releases that can currently be ordered.

Products - Focus

Description	Product	Product Number	Need 57xx-XW1* to use?
Family Name	➤ IBM i Access Family	57xx-XW1	
Windows client	➤ IBM i Access for Windows	57xx-XE1	Yes (for 5250 and Data Transfer)
Linux client	➤ IBM i Access for Linux	57xx-XL1	Yes (for 5250)
Browser Access	➤ IBM i Access for Web	57xx-XH2	Yes
Handheld / Wireless offering	➤ System i Access for Wireless ➤ IBM i Toolbox for Java ME	57xx-XP1	No
IBM i systems management	➤ System i Navigator ➤ Operations Console	Packaged in 57xx-XE1	No

* 57xx = 5761 or 5722

Flexible Purchase Options:

- Processor-Based = purchase price based on software tier, connect unlimited numbers of users
- User-Based = purchase only number of users who will be concurrently connected

Notes:

- Can upgrade from User-Based to Processor-Based, but cannot go back to User-Based after purchasing Processor-Based
- Software maintenance included in base IBM i software subscription

Functions you can perform with IBM i Access for Web V6R1

Print

- Printer output
- PDF Printer output
- Printers
- PDF Printers
- Internet Printers
- Internet Printer Shares
- Printer shares
- Output Queues

5250

- Active Sessions
- Start 5250 Session
- Configured Sessions
- Bypass Sign-on

Files

- Browse Files
- File Shares
- Browse File Share

Messages

- Display Messages
- Send Messages
- Sametime
- Operator Messages
- Message Queue

Database

- Tables
- My Request
- Run SQL
 - Open Office Formats
 - **** Wizards supports joins across multiple tables**
 - **** Chart SQL results**
- Copy Data to Table
- Import Requests
 - IBM i Access for Windows
 - Query Manager
 - Query/400
- Extract Server Data

Commands

- Run commands
- My commands
- Search

My Personal Folder

Jobs

- User Jobs
- Server Jobs

Customize

- Preferences
- Policies
- Settings
- Transfer configuration data

Download

Other

- Bookmarks
- Change Password
- Connection Pool
- Status
- Trace

Single sign-on

- EIM (WAS authentication)
- **** Windows domain login (WAS authentication)**

**** Scheduling of tasks**

Items marked with “**” are new in the V6R1 version

Getting Started

Before you start with Access for Web you must get your web application server running

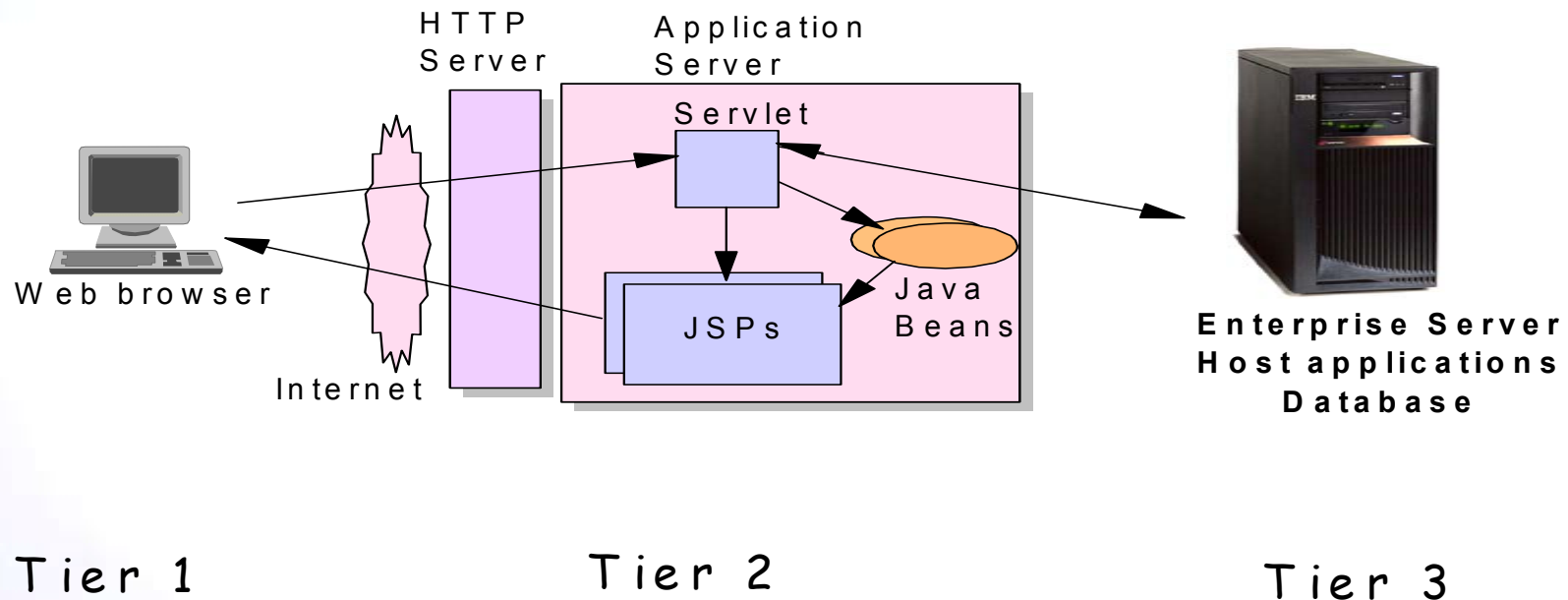

Supported Web Application Servers

- The IBM i Access for Web servlet code can be used with any of the following web application servers:
 - **Integrated web application server**
 - **WebSphere® Application Server V7.0, V6.1 and V6.0 – Express for i**
 - WebSphere Application Server V7.0, V6.1 and 6.0 Base and Network Deployment
 - **WebSphere Application Server V5.1 - Express**
 - WebSphere Application Server V5.0 - Express
 - WebSphere Application Server V5.1 and 5.0 Base and Network Deployment Editions
 - **ASF Tomcat (V5R4 and earlier releases)**
- The IBM i Access for Web portlet code can be used with any of the following portal servers:
 - IBM Workplace Services Express V2.6
 - WebSphere Portal for Multiplatforms V6.0
 - WebSphere Portal for Multiplatforms V5.1.0.1
 - WebSphere Portal Express for Multiplatforms V5.0.2
 - WebSphere Portal Express Plus for Multiplatforms V5.0

PTFs required for latest web app server and portal support:

<http://www.ibm.com/systems/i/software/access/web/servicepacks.html>

Integrated Web application server

What is it? Does IBM i Access for Web support it?

- **What is the IBM i integrated Web application server?**
 - A web application engine much like ASF Tomcat
 - Uses minimal system resources, similar to ASF Tomcat
 - Minimal effort by an Administrator to maintain
 - V5R4 is the last release IBM i will contain ASF Tomcat

- **How is it packaged?**
 - 5761-DG1 and 5722-DG1 IBM HTTP Server for i
 - Integrated Web application server 7.1 is available in the DG1 group PTF
 - V5R4 SF99114 level 13 or later
 - V6R1 SF99115 level 1 or later

- **IBM i Access for Web support**
 - V5R4 and V6R1 IBM i Access for Web support the IBM i integrated Web application server
 - V5R4 IBM i Access for Web can be installed and is supported on V5R4 and V5R3 IBM i
 - V6R1 IBM i Access for Web can be installed and is supported on V6R1 and V5R4 IBM i

Integrated Web application server – V6R1 or V5R4 IBM i

User-created instance (requires use of V6R1 IBM i Access for Web with V6R1 or V5R4 IBM i)

1. Load/apply latest PTFs (review cover letters for any additional information)
 - V6R1 GA cumulative PTF package
 - V5R4 SF99114 group for product 5722-DG1
2. Load/apply latest V6R1 IBM i Access for Web PTF
 - V6R1 SI29664 or later
3. Start the Web Administration for i
 - STRTCPSVR SERVER(*HTTP) HTTPSVR(*ADMIN)
4. Use the Web Administration for i wizard to create an instance of the integrated Web application server and an HTTP web server.
 - http://<system_name>:2001/HTTPAdmin
Follow the instructions in the doc on this page:
<http://www.ibm.com/systems/i/software/access/web/servicepacks.html>

Link: “*Configuring an Integrated Web Application Server Instance*”

4. Configure IBM i Access for Web
 - QSH
 - `cd /QIBM/ProdData/Access/Web2/install`
 - `cfgaccweb2 –appsvrtype *INTAPPSVR –instance <instance_name>`
6. Start integrated Web application server and HTTP web server using the Web Administration for i interface.
 - http://<system_name>:2001/HTTPAdmin
7. Open a browser to IBM i Access for Web using preconfigured HTTP:port
 - http://<system_name>:<port>/webaccess/iWAMain
8. Done!

Integrated Web application server – V5R3 or later IBM i

Administrative instance and preconfigured HTTP web server

(use V5R4 or V6R1 IBM i Access for Web with V5R3 or later IBM i)

1. Stop the Web Administration for i5/OS
 - ENDTCPSPVR SERVER(*HTTP) HTTPSPVR(ADMIN)
2. Load/apply latest PTFs (review cover letters for any additional information)
 - V6R1 GA cumulative PTF package
 - V5R4 SF99114 group for product 5722-DG1
 - V5R3 SF99099 group for product 5722-DG1
3. Load/apply latest IBM i Access for Web PTF
 - V6R1 SI29664 or later
 - V5R4 SI29607 or later
4. Configure IBM i Access for Web
 - QSH
 - cd /QIBM/ProdData/Access/Web2/install
 - cfgaccweb2 -appsvrtype *INTAPPSVR
5. Start the Web Administration for i5/OS
 - STRTCPSVR SERVER(*HTTP) HTTPSPVR(*ADMIN)
6. Start preconfigured HTTP web server
 - STRTCPSVR SERVER(*HTTP) HTTPSPVR(IWADFT)
7. Open a browser to IBM i Access for Web using preconfigured HTTP:port
 - http://<system_name>:2020/webaccess/iWAMain
8. Done!

Setting up your web application server

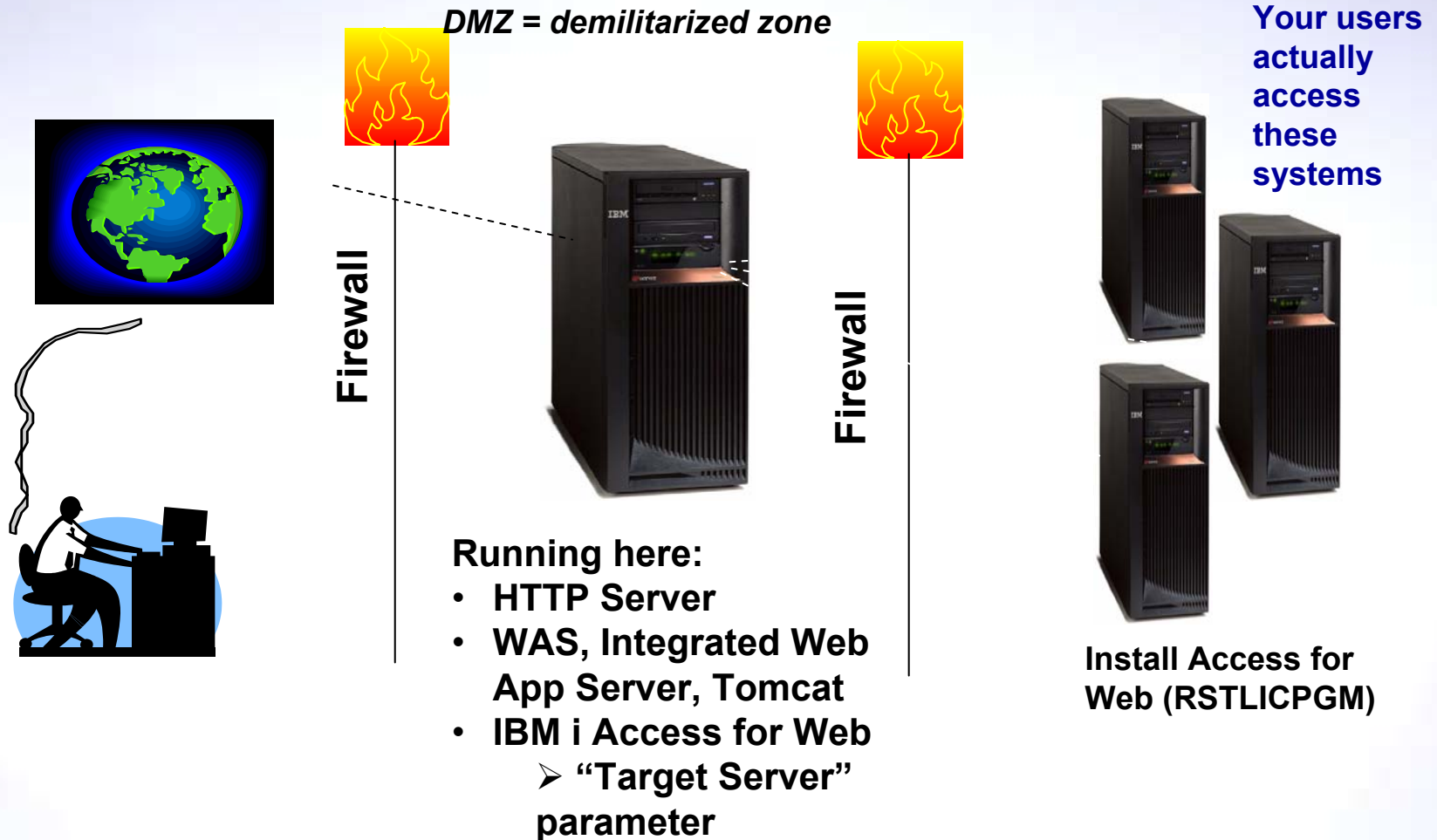

Only need to set up one web application server

Port Requirements Comparison

IBM i Access for Windows (5722-XE1)*

- Port 449 for Port Mapper
- Port 8476 (9476) for Sign-on
- Port 8470 (9470) for Central
- Port 8472 (9472) for Data Queues
- Port 8471 (9471) for Database
- Port 8475 (9475) for Remote Commands
- Port 8473 (9493) for Print
- Port 2001 (2010) for Web Admin
- Port 446 (448) for DDM
- Port 23 (992) for Telnet
- Port 137, 138 for NetServer
- Port 389 (636) for LDAP
- Port 5555 (5566) for Mgmt Central
- Port 53 if using DNS Server

IBM i Access for Web (5722-XH2)

- Port 80 (or any other port) for HTTP Server
- Port 443 (or any other port) for HTTPS Server

*See Information APAR
II12227 for detailed
information

Get IBM i Access for Web running

- **Get a copy of the IBM i Access for Web Install & Users Guide**
 - <http://www.ibm.com/systems/i/software/access/web/doc.html>
- **Install IBM i Access for Web from your IBM i stacked media.**
 - **RSTLICPGM - Install Access for Web, 5722-XH2, into QIBM directory**
- **Configure and start IBM i Access for Web.**
 - **CFGACCWEB2 - Configure the IBM i Access for Web application server**
 - **STRACCWEB2 - Start the IBM i Access for Web application server.**
- **Set some policies to enable or limit access to various functions of Access for Web**

Home Page entry point

Home Page = <http://<myiseries>:<port>/webaccess/iWAHome>

- **System i Access for Web ‘Home Page’ out-of-the-box view**
- **This page is totally customizable**

New ‘look’ in V5R4...

Customized Home Page

Customized view of the Home Page

- Could be used as 'entry' point to IBM i
- Let's drill down and look at some of this...

Services

- [See boat details - 5250](#)
- [See boat details - HATS LE](#)
- [See boat details - WebFacing](#)
- [View available boats](#)
- [Order a boat](#)

Work with invoices

- [Check messages](#)
- [Check system messages](#)
- [Administrator tasks](#)
- [Manage incoming items](#)
- [Monitor jobs](#)
- [Download client software](#)

This Week's Special

Beautifully maintained 28 foot 1978 Carver Santa Cruz for only \$23,900. Head and galley refurbished in 2001. Only 31 hours on completely rebuilt motor. Click [here](#) to see this boat cruising the seas.

Great Deals

For those bargain conscious among you, we have a large selection of new and slightly used boats for under \$75,000. Whether you are planning on sailing in your backyard pond or navigating the mighty Mississippi we can meet your wants, needs, or desires. [View our selection of modestly priced boats.](#)

Site Support

Your comments are important to us. Please let us know if you have any questions or if we can help you in any way. Address your message to user BOATHELP. [Send us a message](#)

If you prefer to contact us directly, use our [telephone directory](#) to lookup phone numbers and e-mail addresses.

Weather Conditions

Is it a great day for boating? Check out today's forecast.

 <http://iseriesd.demos.ibm.com/webaccess/iWAHome>

Try out IBM i Access for Web on a demo server!

Start your browser and connect to the following web site:
<http://iseriesd.demos.ibm.com/webaccess/iWAHome> (case sensitive)

<p>User ID = WACUST</p> <p>Password = demo2pwd</p>	<p>This shows the basic look of IBM i Access for Web as we ship it. You can try various functions -- including working with printer output, creating database requests, etc. Click on the 5250 tab, sign onto the IBM i, then start an RPG application called BOATS and run it.</p>
<p>User ID = BOATADMIN</p> <p>Password = demo2pwd</p>	<p>This is an example of how a customer might design a web page for their use. You will see that an end user could start the same BOATS application by clicking on the 5250 session, or they could have used HATS to run the application. You will also see other links that would let a user work with spooled file information, work with IFS, run database requests, etc..</p>

Send email to: LLHIRSCH@us.ibm.com to reset the user profiles if either gets disabled.

System i Access for Web has many entry points

'URL Interfaces to System i Access for Web' manual available on the web

<http://<myiseries>/webaccess/iWAMain>

- Can enter at many different pages
- Can use navigation bar to move from function to function

<http://<myiseries>/webaccess/iWA5250>

This screenshot is similar to the previous one but has a red circle drawn around the navigation menu on the left side, highlighting the various entry points available to the user.

<http://<myiseries>/webaccess/iWASpool>

File Name	User Data	Creation Date/Time	Pages Per Copy	Copies	Status	Action	User	Job Name	N
QSYSVRT		12/15/05 4:31 PM	1	1	Ready	[...]	CMINER	CMINERO	50
QSYSVRT		12/15/05 4:31 PM	1	1	Ready	[...]	CMINER	CMINERO	50
QSYSVRT		12/15/05 4:32 PM	1	1	Ready	[...]	CMINER	CMINERO	50
QSYSVRT		12/15/05 4:39 PM	1	1	Ready	[...]	CMINER	CMINERO	50
QSYSVRT		12/15/05 4:41 PM	1	1	Ready	[...]	CMINER	CMINERO	50
QPRINT		12/15/05 4:48 PM	1	1	Ready	[...]	CMINER	QIWAPDFSTR	50
QPRINT		12/15/05 4:50 PM	1	1	Ready	[...]	CMINER	QIWAPDFSTR	50
QPRINT		12/15/05 4:52 PM	1	1	Ready	[...]	CMINER	QIWAPDFSTR	50
QPRINT		12/15/05 4:57 PM	1	1	Ready	[...]	CMINER	QIWAPDFSTR	50

Reduce functions you give to users

1

2

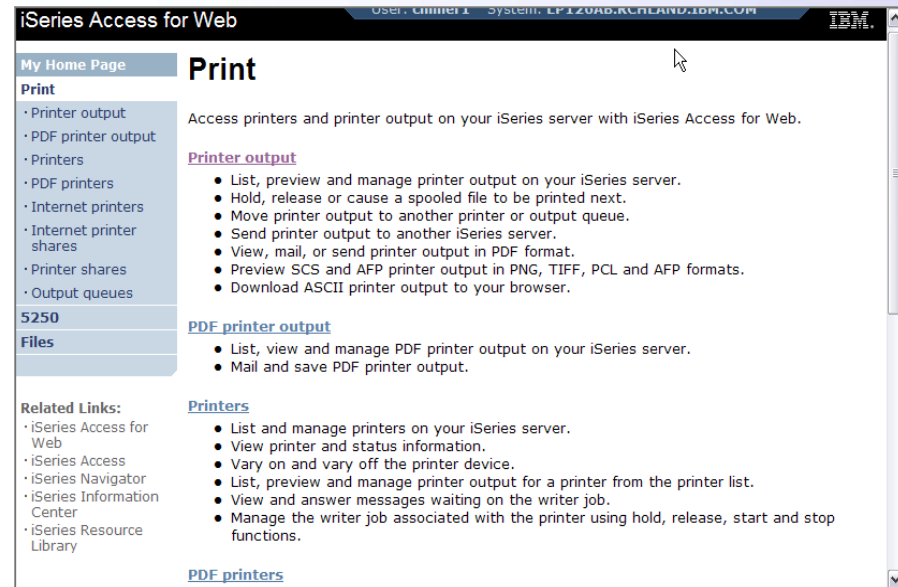

Reduce tabs that get displayed

Reduce options under tabs

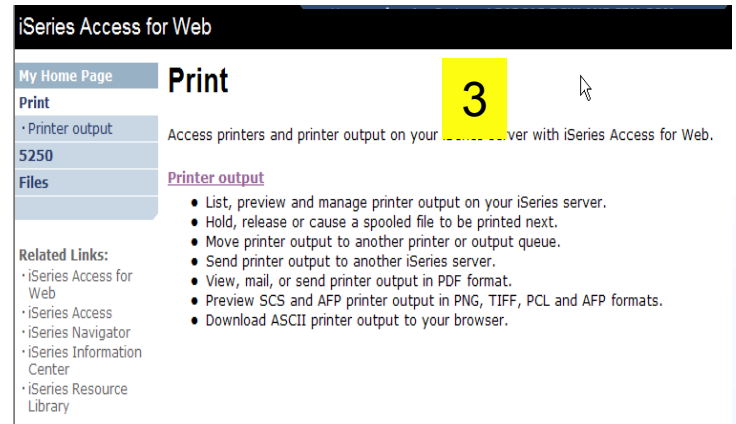

Control user access to functions

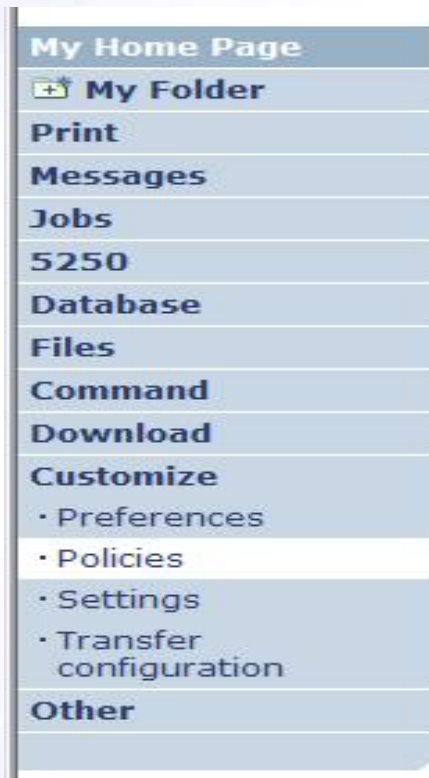

1. How do I keep my users from using all these functions?
2. How do I set up the environment for my users?
3. Should I let my users set have some individual screen settings for some functions?

You need *SECADM authority to customize profiles

System i Access for Web uses IBM i User Profiles

When an System i Access for Web user attempts to access any function on the IBM i, the following sequence of checks are made to authenticate user access:

- User profile
- Group profile(s)
- *PUBLIC profile

***PUBLIC profile is the set of default policy settings shipped with Access for Web**

- The defaults allow most functions to be available to all users

The settings in these policies indicate what functions within System i Access for Web, a user can attempt to use.

- For Example: Let's say you give users full access to the 'Database' tab.
- You have Object Level authority set up on your data
- When a user attempts to use one of the System i Access for Web Database GUIs to get at the database information, the user will get an IBM i message indicating they are not authorized to access data

Customize → Policies

Policies are used to control access to System i Access for Web functions

For example:

- **A Files access policy can be set to Deny or restrict a user or group from accessing the file function.**
- **Policies are saved and associated with the appropriate IBM i user or group profile.**
- **Each 'Category' expands for granular control**

Policies
Profile: **CMINER1**

Action	Category	Description	Access
	5250	5250 user interface custom settings.	Allowed
	Command	Run batch command custom settings.	Allowed
	Customize	Preferences and policy administration custom settings.	Allowed
	Database	Database tables, requests, and run SQL custom settings.	Allowed
	Database connections	Create and edit database connection definitions.	Allowed
	Download	Download packages custom settings.	Allowed
	Files	Integrated file system and file share custom settings.	Allowed
	General	Page layout, language and character set custom settings.	Allowed
	Jobs	Work with jobs custom settings.	Allowed
	Mail	Send mail custom settings.	Allowed
	Messages	Display messages, send messages, and message queue custom settings.	Allowed
	My Folder	My Folder custom settings.	Allowed
	Print	Printer output, printers, printer shares and output queue custom settings.	Allowed
	Sametime	Lotus Sametime custom settings.	Allowed
	Other	Change password and other miscellaneous custom settings.	Allowed

Policies - customize for all users at once

One alternative...

Use the ***PUBLIC** group profile and set policies for all users

- **'Deny'** functions for all users in a single step
- Then **'Allow'** specific users access to functions via their User or Group profiles

Problem:

You're locked out too, until you go in and **"Allow"** functions for yourself

iSeries Access for Web User: cminer System: RCHLAND.IBM.COM

My Home Page

My Folder

Print

Messages

Jobs

5250

Database

Files

Command

Download

Customize

• Preferences

• Policies

• Settings

• Transfer configuration

Other

Related Links:

- iSeries Access for Web
- iSeries Access
- iSeries Navigator
- iSeries Information

Policies

Profile: ***PUBLIC**

Action	Category	Description	Access
	5250	5250 user interface custom settings.	Allowed
	Command	Run batch command custom settings.	Allowed
	Customize	Preferences and policy administration custom settings.	Allowed
	Database	Database tables, requests, and run SQL custom settings.	Allowed
	Database connections	Create and edit database connection definitions.	Allowed
	Download	Download packages custom settings.	Allowed
	Files	Integrated file system and file share custom settings.	Allowed
	General	Page layout, language and character set custom settings.	Allowed
	Jobs	Work with jobs custom settings.	Allowed
	Mail	Send mail custom settings.	Allowed
	Messages	Display messages, send messages, and message queue custom settings.	Allowed
	My Folder	My Folder custom settings.	Allowed
	Print	Printer output, printers, printer shares and output queue custom settings.	Allowed
	Sametime	Lotus Sametime custom settings.	Allowed
	Other	Change password and other miscellaneous custom settings.	Allowed

System i Access for Web 5250 Interface

Runs as an interactive job

- Only function in System i Access for Web that is interactive

TN5250 port

- Only function in System i Access for Web that uses TN5250 port

Use “Start Session” Dynamically

- Specify the system to connect
- Select the session attributes
 - Port, code page, workstation ID, etc.
- Start session

Run Pre-Configured 5250 Sessions

You can limit users to connecting to only specific systems or running only specific applications.

`http://<systemi>:<port>/webaccess/iWAMain`

- Create preconfigured 5250 sessions
- Then set policies to restrict users to only preconfigured sessions
- User selects 'Configured Sessions'
 - Only link provided
 - User has only one action → to start a session

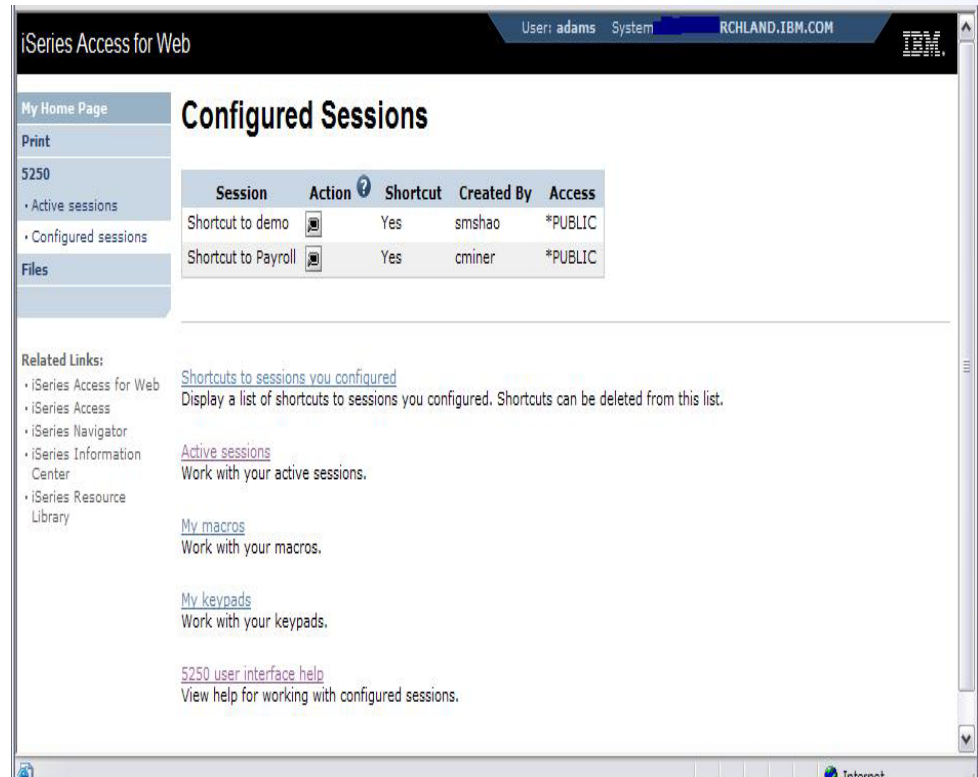

Session	Action	Shortcut	Created By	Access
Shortcut to demo		Yes	smshao	*PUBLIC
Shortcut to Payroll		Yes	cminer	*PUBLIC

Below the table, there are several related links and descriptions:

- [Shortcuts to sessions you configured](#): Display a list of shortcuts to sessions you configured. Shortcuts can be deleted from this list.
- [Active sessions](#): Work with your active sessions.
- [My macros](#): Work with your macros.
- [My keypads](#): Work with your keypads.
- [5250 user interface help](#): View help for working with configured sessions.

Change look of 5250 session

1. Default 'web' look

1

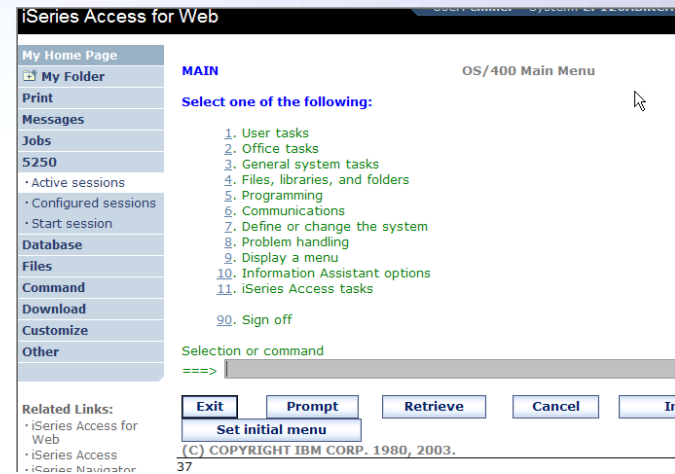

2. Changed colors, added keypad at side, changed buttons at bottom to words

4

2

3. Removed navigation bar, put keypad on top

4. Selected 'traditional' view, removed navigation bar

3

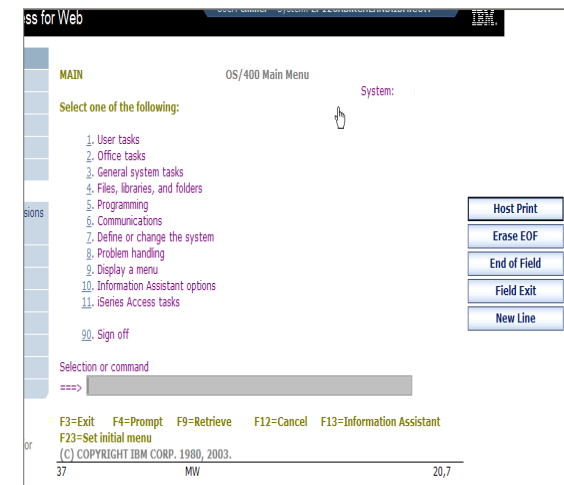
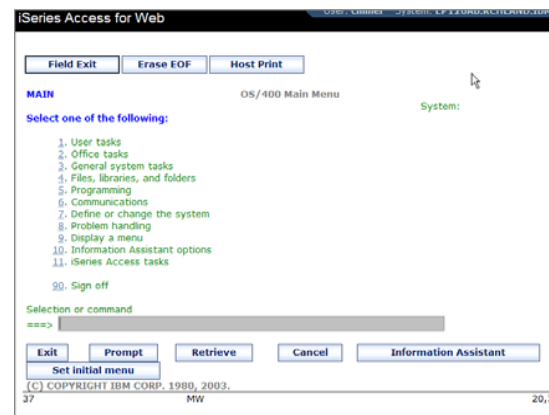

Use IPP Printing instead of PC5250 Printer Emulation

Traditional PC5250 Printer emulation is not supported with IBM i Access for Web 5250.

Instead, consider using IPP printing as a remote print strategy:

- Internet Printing Protocol (IPP) printing allows you to send print information over the Internet or intranet. IPP is a versatile printing method, and is supported by a variety of printers and network adapters.
- You can also send print information using IPP to any i5/OS printer (even if the printer does not support IPP) by using the IBM IPP server for i5/OS.

Go to the Info Center <http://publib.boulder.ibm.com/series/> and search on “Internet Printing Protocol”

Download Database Information from IBM i

Run SQL allows you to run SQL statements

- Could copy/paste complex SQL statements in here...

SQL Wizard if you don't know SQL

Variety of output types

- PDF, Excel, 1-2-3, XML, etc

Destination

- Browser
- Mail as attachment
- Personal Folders
- IFS (new V5R4)

Can save request

- My Requests, Give Shortcut to others

Create Database Requests with SQL Wizard

SQL Wizard enables you to:

- Select **tables**
- Select which **columns** to return
- Add **conditions** to your select statement
- Select the columns by which you want the data **sorted**

Chart SQL results: SVG File Format

- **Support for new output file type in V6R1**
 - Scalable Vector Graphics Chart (*.svg)
 - Language for describing 2D graphics in XML
 - W3C standard
 - Users can store SQL results in a chart

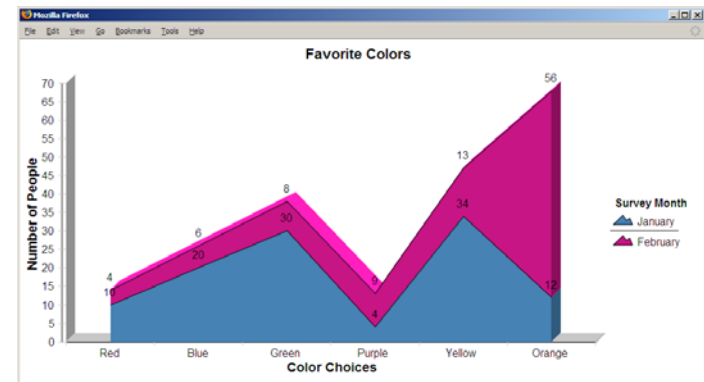
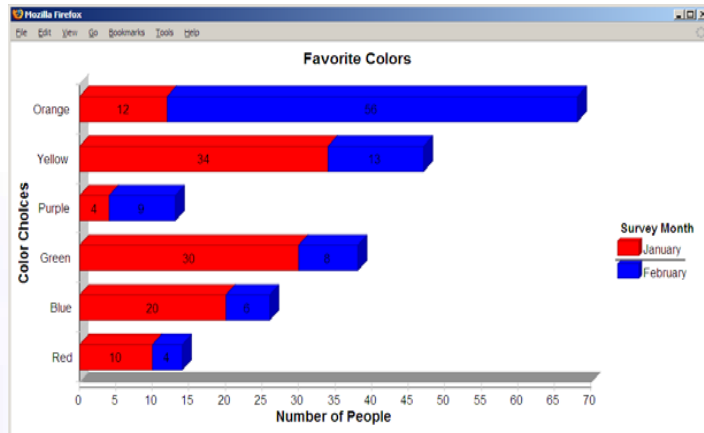
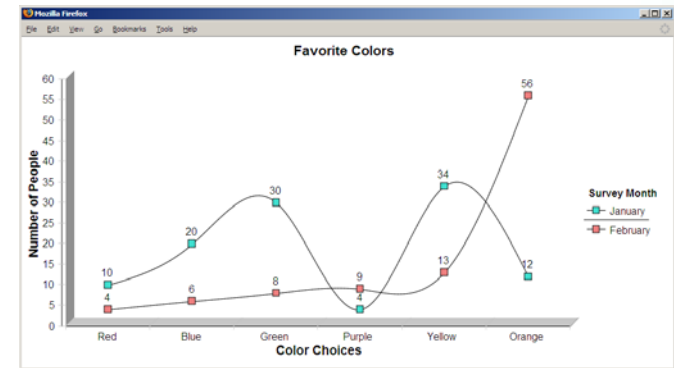
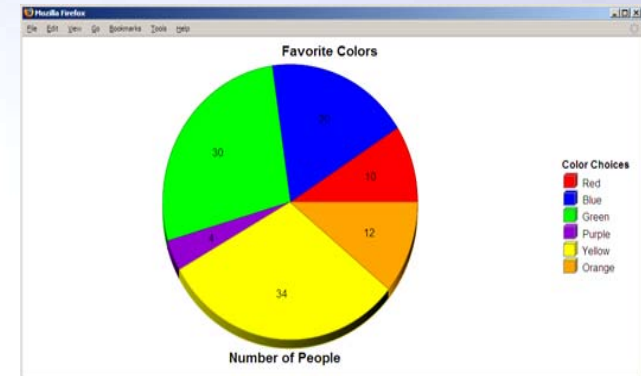

Printing

Work with Printer Output, Printers, Queues

Typical end user printer tasks

- **Printer Output**
- **PDF Printer Output**

Tasks more oriented toward system operators, administrators, programmers, etc

- **Printers**
- **PDF Printers**
- **Internet Printers**
- **Internet Printer Shares**
- **Printer Shares**
- **Output Queues**

Work with Printer Output

<http://<myseries>/webaccess/iWASpool>

My 'printer output'

Actions include:

- Work with
- View
- View As
- View PDF

Easy-to-use GUI for working with my printer output

- Don't need to sign onto a 5250 session, and run commands to get to spool file

File Name	User	Creation Date/Time	Pages Per Copy	Copies	Status	Action	User	Job Name	Job Number
QSYSPRT	CMINER	12/15/05 4:31 PM	1	1	Ready	[Icons]	CMINER	CMINER0	502274
QSYSPRT	CMINER	12/15/05 4:31 PM	1	1	Ready	[Icons]	CMINER	CMINER0	502274
QSYSPRT	CMINER	12/15/05 4:32 PM	1	1	Ready	[Icons]	CMINER	CMINER0	502274
QSYSPRT	CMINER	12/15/05 4:39 PM	1	1	Ready	[Icons]	CMINER	CMINER0	502274
QSYSPRT	CMINER	12/15/05 4:41 PM	1	1	Ready	[Icons]	CMINER	CMINER0	502274
QPRINT	CMINER	12/15/05 4:48 PM	1	1	Ready	[Icons]	CMINER	QIWAPDFSTR	502281
QPRINT	CMINER	12/15/05 4:50 PM	1	1	Ready	[Icons]	CMINER	QIWAPDFSTR	502285
QPRINT	CMINER	12/15/05 4:52 PM	1	1	Ready	[Icons]	CMINER	QIWAPDFSTR	502287
QPRINT	CMINER	12/15/05 4:57 PM	1	1	Ready	[Icons]	CMINER	QIWAPDFSTR	502291

Note: IBM Infoprint Server (57xx-IP1) is NOT needed to use "View PDF"

Printer Output - Spoolfile

1. Requested 'View PDF'

- Can select any option on pulldown for my printer output

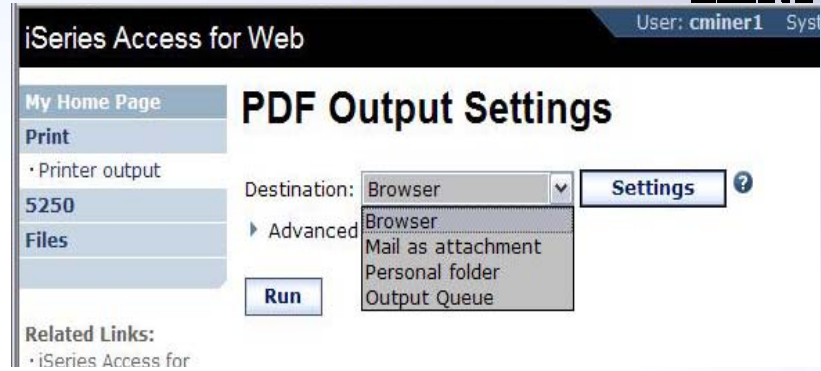

2. View in Browser

- Shows overlays, etc
- Can print on any printer in network

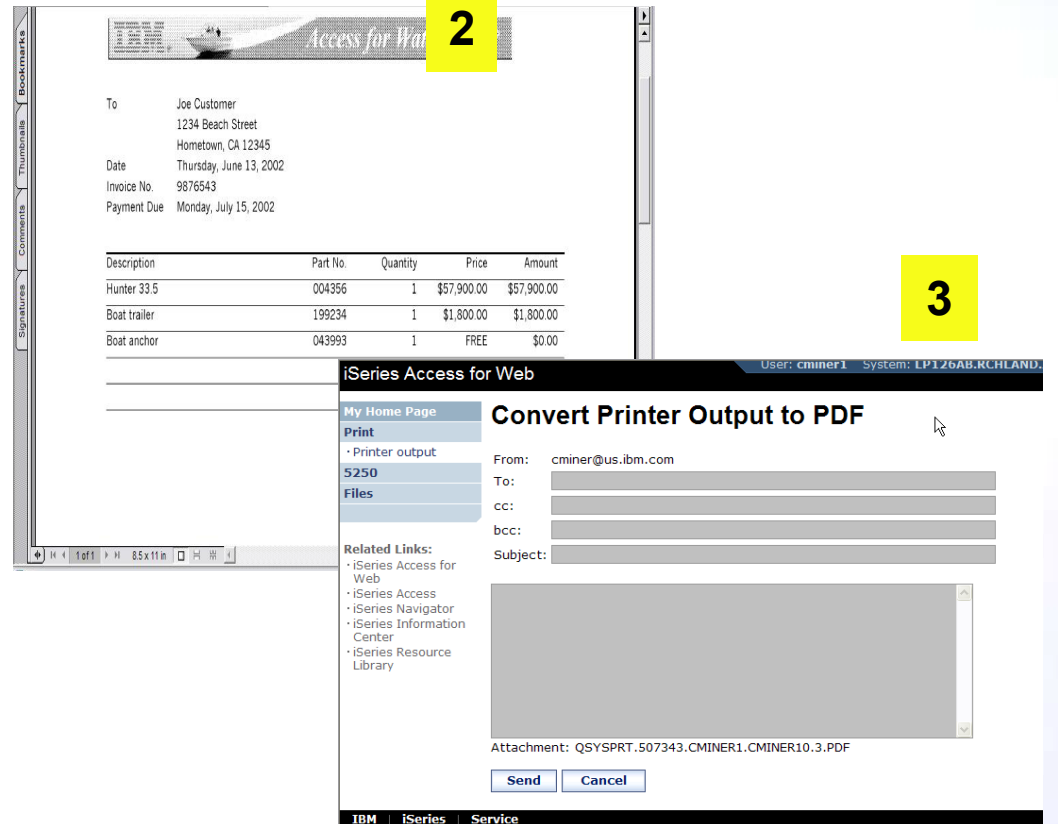

3. Send .PDF document in an email

- Mail server does not have to be installed on IBM i

Environment Security Considerations

System i Access for Web Environment

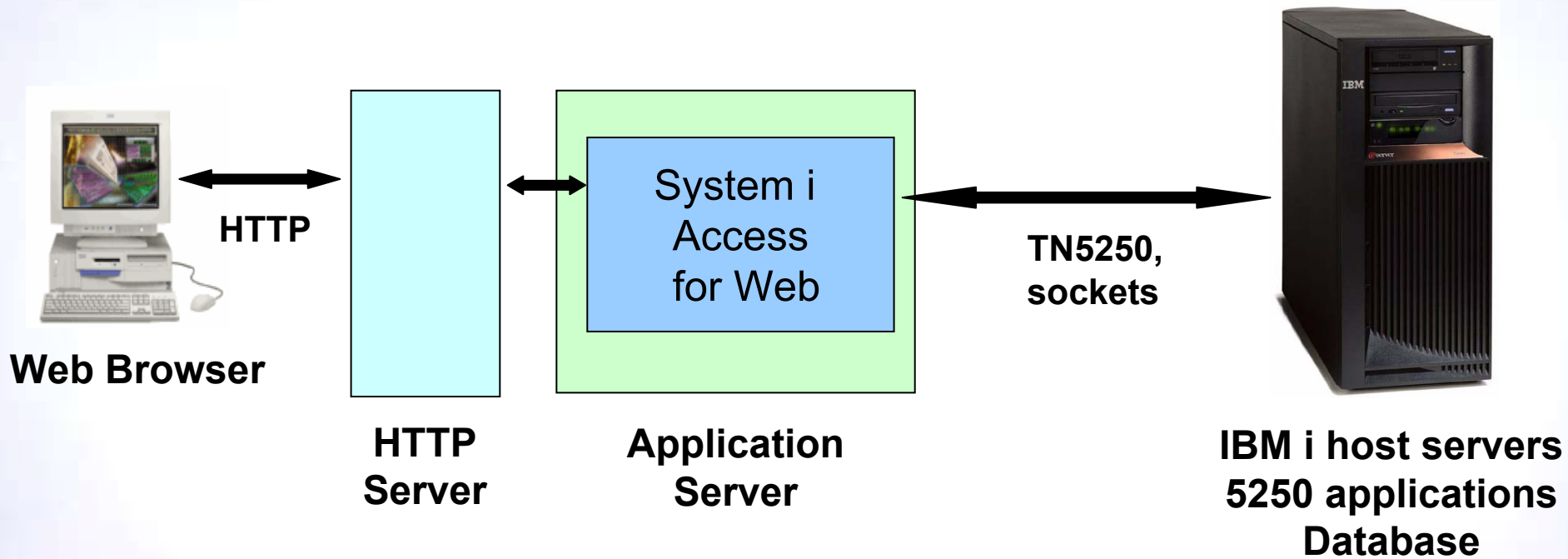

System i Access for Web Environment (continued)

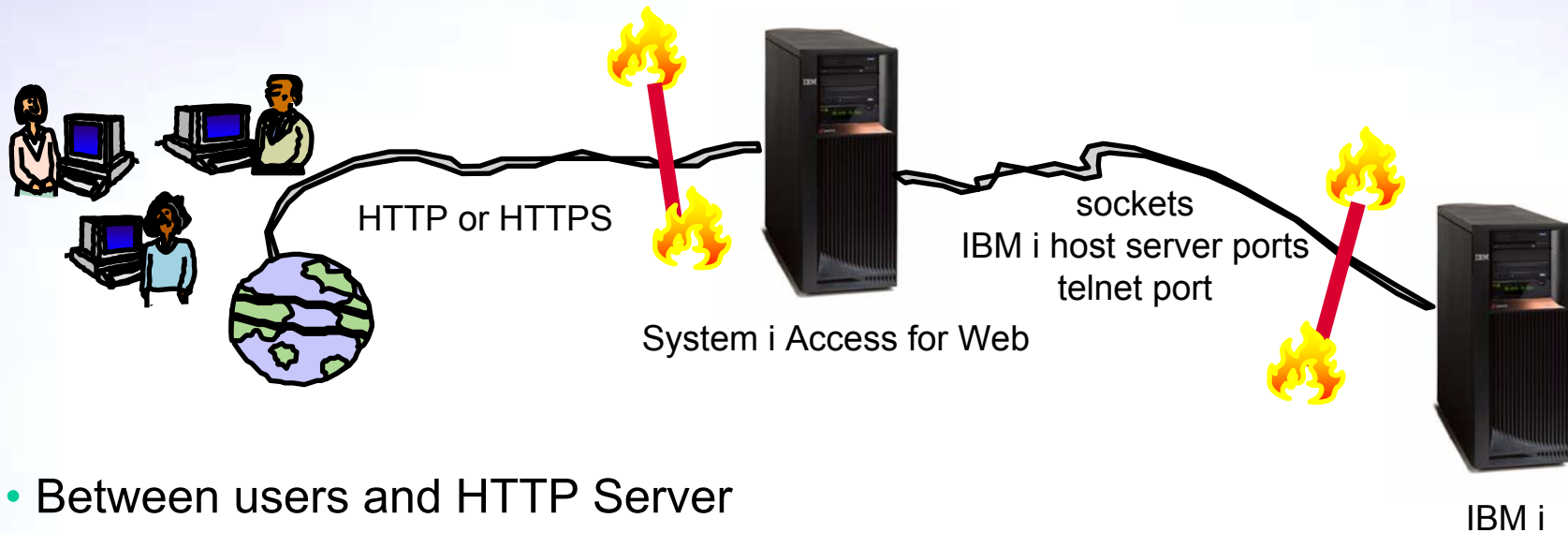

- Between users and HTTP Server
 - Secure Socket Layer (SSL)
 - Virtual Private Networking (VPN)
 - Firewalls
- Between System i Access for Web and IBM i
 - VPN
 - Firewalls

Secure Sockets Layer

- Used for data confidentiality between Web browser and HTTP server
 - Digital certificates used to determine trust relationships
 - Point to Point encryption for all data (PC App to Server App)
 - Part of the standard HTTPS protocol
- See Info Center for specific details on Configuration and Setup.
 - See the “Configure WebSphere Security” topic
- Levels of SSL
 - TLSv1, SSLv3 recommended, use 128-bit or higher
 - SSLv2 should not be used anymore. Disable in clients and server (APAR SE25734)

Virtual Private Networking

- Used for data confidentiality between Web browser and HTTP server
 - Digital certificates and User authorization used establish tunnel
 - End to End encryption for all data (PC to Server tunnel)
 - Allows any protocol, including standard HTTP
- See Info Center for specific details on Configuration and Setup.
 - See the “Virtual Private Networking” topic
- Redbooks
 - IBM System i Security Guide for IBM i5/OS® Version 5 Release 4 (SG24-6668-01)
 - OS/400 V5R2 Virtual Private Networks (REDP-0153-01)

Security Options: Authorization and Authentication

- How does the user authenticate to System i Access for Web?
- How does System i Access for Web authenticate with IBM i?
- System i Access for Web in a WebSphere Single Signon (SSO) environment
- Special considerations for 5250

Authorization

- Authorization is verifying that authenticated users have permission to access requested resources
- System i Access for Web uses the IBM i user profile and object level security to authorize access to IBM i resources
- System i Access for Web provides application level control of access to functions through policies
 - Policies can be administered at the IBM i user and group profile levels

My Home Page
My Folder
Print
Messages
Jobs
5250
Database
Files
Command
Download
Customize
• Preferences
• Policies
• Settings
• Transfer configuration
Other

Policies

Profile: JHANSEN

Action	Category	Description	Access ?
	5250	5250 user interface custom settings.	Allowed
	Command	Run batch command custom settings.	Allowed
	Customize	Preferences and policy administration custom settings.	Allowed
	Database	Database tables, requests, and run SQL custom settings.	Allowed
	Database connections	Create and edit database connection definitions.	Allowed
	Download	Download packages custom settings.	Allowed
	Files	Integrated file system and file share custom settings.	Allowed
	General	Page layout, language and character set custom settings.	Allowed
	Jobs	Work with jobs custom settings.	Allowed
	Mail	Send mail custom settings.	Allowed
	Messages	Display messages, send messages, and message queue custom settings.	Allowed

Authentication

- Authentication is verifying the identity of the user
- System i Access for Web supports two types of authentication
 - Application
 - System i Access for Web handles the authentication
 - Application Server
 - WebSphere Application Server handles the authentication
- Specified by the AUTHTYPE parameter on the CFGACCWEB2 command
 - Application: AUTHTYPE(*APP)
 - Application Server: AUTHTYPE(*APPSVR)

Application Authentication

- System i Access for Web handles authentication
- IBM i user profile and password
 - Hostname specified by the TGTSVR parameter on the CFGACCWEB2 command
- Method: HTTP basic authentication
 - RFC2617
 - User profile and password are encoded (not encrypted) in the HTTP headers and should be protected

Application Server Authentication

- WebSphere handles authentication
- WebSphere credentials
 - Typically a user ID and password
 - Can be Windows domain login information (new in V6R1)
 - Kerberos-based
 - Requires WebSphere Application Server V6.1 or later
 - Authenticated with the active WebSphere user registry
- Specified by the AUTHTYPE parameter on the CFGACCWEB2 command
 - Application Server Authentication: AUTHTYPE(*APPSVR)
- WebSphere provides different methods of gathering credentials
 - Applications can choose which methods to support

Application Server Authentication (continued)

- System i Access for Web supports three methods of gathering credentials
 - HTTP basic authentication
 - User ID and password are encoded (not encrypted) in the HTTP headers and should be protected
 - Form-based authentication
 - User ID and password are clear text and should be protected
 - Kerberos-based authentication (V6R1)
 - Windows domain login information sent via Simple and Protected GSS-API Negotiation Mechanism (SPNEGO)
 - No additional prompt for user credentials

- Specified by the AUTHMETHOD parameter on the CFGACCWEB2 command
 - HTTP basic authentication: AUTHMETHOD(*BASIC)
 - Form-based authentication: AUTHMETHOD(*FORM)
 - Kerberos-based authentication: AUTHMETHOD(*KERBEROS)

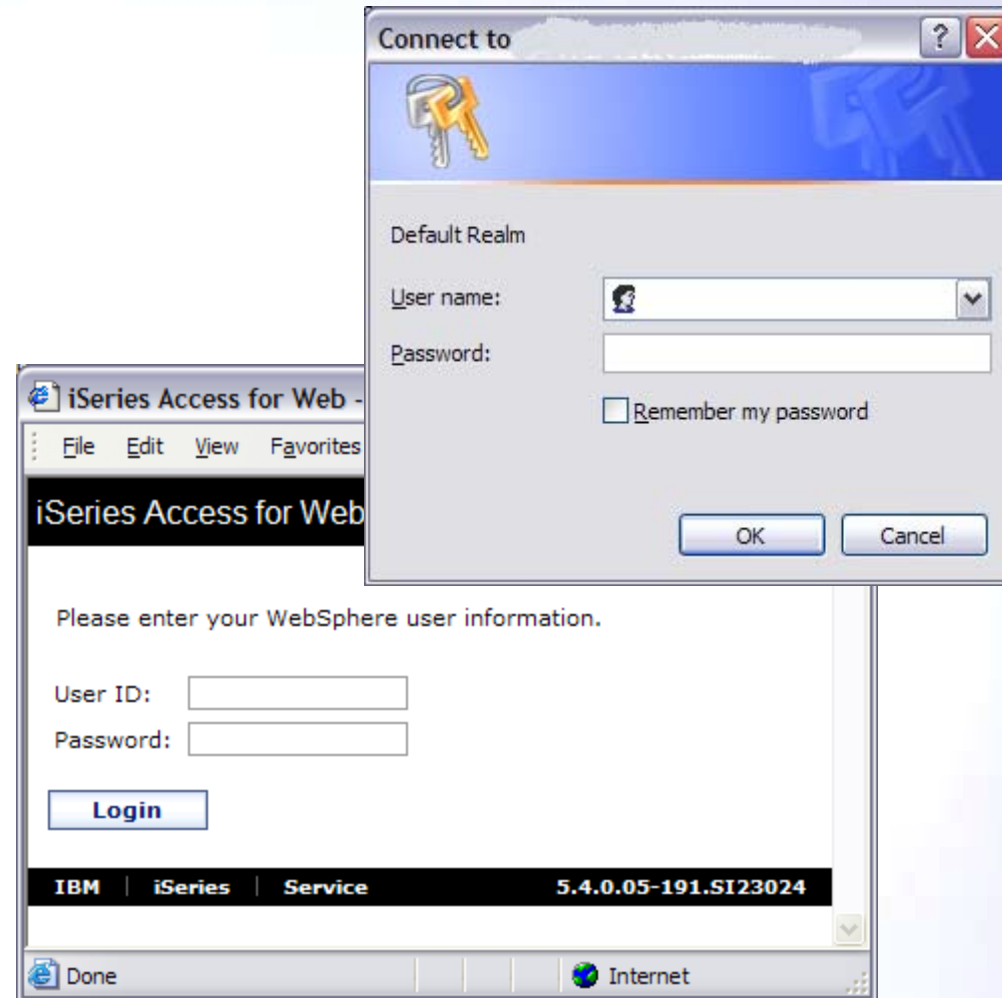

Application Server Authentication Authorization

- HTTP basic authentication and form-based authentication
 - System i Access for Web uses Enterprise Identity Mapping (EIM) to map the authenticated WebSphere user identity to an IBM i user profile
 - System i Access for Web identifies the user by the mapped IBM i user profile
 - IBM i user profile is used to authorize access to IBM i resources using object level security
- Kerberos-based authentication
 - System i Access for Web uses Kerberos-based credentials to authenticate with IBM i
 - IBM i uses Network Authentication Service (NAS) and EIM to map the Kerberos-based identity to an IBM i user profile
 - System i Access for Web identifies the user by the mapped IBM i user profile
 - IBM i user profile is used to authorize access to IBM i resources using object level security

Application Server Authentication Configure System i Access for Web

- Configure System i Access for Web
 - CFGACCWEB2 AUTHTYPE(*APPSVR)
AUTHMETHOD(*FORM) ...
 - CFGACCWEB2 AUTHTYPE(*APPSVR)
AUTHMETHOD(*KERBEROS) ...

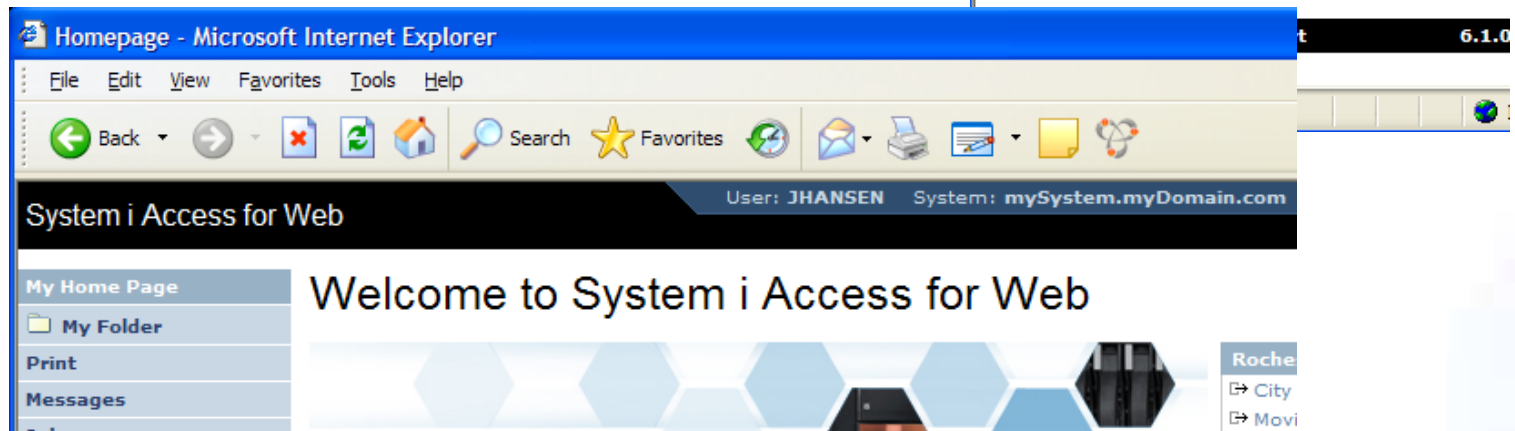
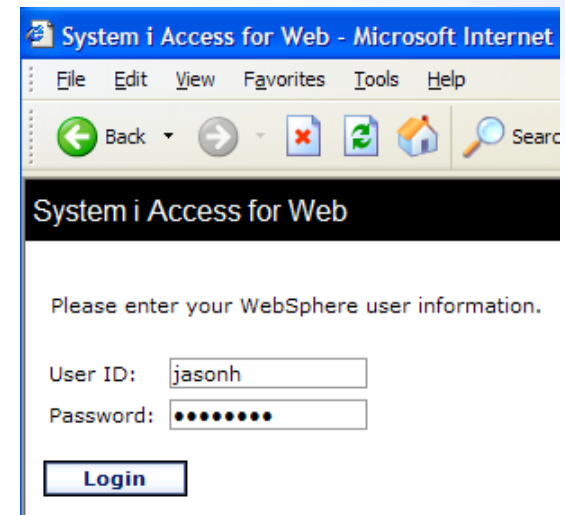

5250 Sessions

- 5250 sessions can be started to any system running IBM i
- Must provide user profile and password on IBM i Sign On screen

- Server:** Includes fields for "Server:" (empty), "Port:" (23), and "Code page:" (37).
- Workstation ID:** Includes radio buttons for "Use user ID" (selected) and "Specify workstation ID" (empty), and checkboxes for "Avoid duplicates for this user" (unchecked) and "Avoid duplicates with other users" (checked).
- General:** Includes a dropdown for "Initial macro:" and checkboxes for "Bypass signon" (unchecked) and "Display HTML data in fields" (unchecked).

A blue "Start Session" button is located below the "General" section. To the right, the "Sign On" screen is visible, showing the following fields:

- System : QINTER
- Subsystem : QPADEV0006
- Display :
- User
- Password
- Program/procedure
- Menu
- Current library

At the bottom of the screen, the following text is displayed:

RELEASE: V05R03M00
DRIVER: 2600722

USE OF THIS SYSTEM IS FOR IBM MANAGEMENT APPROVED PURPOSES ONLY.
USE IS SUBJECT TO AUDIT AT ANY TIME BY IBM MANAGEMENT.

5250 Session Bypass Signon

- QRMTSIGN system value must be *VERIFY
- Select bypass signon when starting or configuring a session

Start Session

System ?

System:

Port:

Code page:

Workstation ID ?

Use user ID

Specify workstation ID

Avoid duplicates for this user

Avoid duplicates with other users

General ?

Initial macro:

Bypass signon

Display HTML data in fields

Configure New Session

General ?

Session: * required

Default view:

Initial macro:

Bypass signon

Display HTML data in fields

Enable advanced JavaScript functions

System ?

System:

Port:

- System i Access for Web must be configured for application authentication or application server authentication with Kerberos for bypass signon to be available
 - CFGACCWEB2 AUTHTYPE(*APP) ...
 - CFGACCWEB2 AUTHTYPE(*APPSVR) AUTHMETHOD(*KERBEROS) ... (V6R1 Access for Web and WAS 6.1 or later)

5250 Session Signon Macro

- Select as initial macro when configuring a session
- System i Access for Web must be configured for application authentication or application server authentication with Kerberos for bypass signon to be available
 - CFGACCWEB2 AUTHTYPE(*APP) ...
 - CFGACCWEB2 AUTHTYPE(*APPSVR) AUTHMETHOD(*KERBEROS) ...
- Signon macro advantageous for V5R3 Access for Web, since Bypass signon was provided in V5R4

Configure New Session

General ?

Session: * required

Default view: ▼

Initial macro: ▼

Bypass signon

Display HTML data in fields

Enable advanced JavaScript functions

Server ?

Server:

Port:

Questions?

Special notices

This document was developed for IBM offerings in the United States as of the date of publication. IBM may not make these offerings available in other countries, and the information is subject to change without notice. Consult your local IBM business contact for information on the IBM offerings available in your area.

Information in this document concerning non-IBM products was obtained from the suppliers of these products or other public sources. Questions on the capabilities of non-IBM products should be addressed to the suppliers of those products.

IBM may have patents or pending patent applications covering subject matter in this document. The furnishing of this document does not give you any license to these patents. Send license inquires, in writing, to IBM Director of Licensing, IBM Corporation, New Castle Drive, Armonk, NY 10504-1785 USA.

All statements regarding IBM future direction and intent are subject to change or withdrawal without notice, and represent goals and objectives only.

The information contained in this document has not been submitted to any formal IBM test and is provided "AS IS" with no warranties or guarantees either expressed or implied.

All examples cited or described in this document are presented as illustrations of the manner in which some IBM products can be used and the results that may be achieved. Actual environmental costs and performance characteristics will vary depending on individual client configurations and conditions.

IBM Global Financing offerings are provided through IBM Credit Corporation in the United States and other IBM subsidiaries and divisions worldwide to qualified commercial and government clients. Rates are based on a client's credit rating, financing terms, offering type, equipment type and options, and may vary by country. Other restrictions may apply. Rates and offerings are subject to change, extension or withdrawal without notice.

IBM is not responsible for printing errors in this document that result in pricing or information inaccuracies.

All prices shown are IBM's United States suggested list prices and are subject to change without notice; reseller prices may vary.

IBM hardware products are manufactured from new parts, or new and serviceable used parts. Regardless, our warranty terms apply.

Any performance data contained in this document was determined in a controlled environment. Actual results may vary significantly and are dependent on many factors including system hardware configuration and software design and configuration. Some measurements quoted in this document may have been made on development-level systems. There is no guarantee these measurements will be the same on generally-available systems. Some measurements quoted in this document may have been estimated through extrapolation. Users of this document should verify the applicable data for their specific environment.

Special notices, cont.

IBM, the IBM logo, ibm.com AIX, AIX (logo), AIX 6 (logo), AS/400, BladeCenter, Blue Gene, ClusterProven, DB2, ESCON, i5/OS, i5/OS (logo), IBM Business Partner (logo), IntelliStation, LoadLeveler, Lotus, Lotus Notes, Notes, Operating System/400, OS/400, PartnerLink, PartnerWorld, PowerPC, pSeries, Rational, RISC System/6000, RS/6000, THINK, Tivoli, Tivoli (logo), Tivoli Management Environment, WebSphere, xSeries, z/OS, zSeries, AIX 5L, Chiphopper, Chipkill, Cloudscape, DB2 Universal Database, DS4000, DS6000, DS8000, EnergyScale, Enterprise Workload Manager, General Purpose File System, , GPFS, HACMP, HACMP/6000, HASM, IBM Systems Director Active Energy Manager, iSeries, Micro-Partitioning, POWER, PowerExecutive, PowerVM, PowerVM (logo), PowerHA, Power Architecture, Power Everywhere, Power Family, POWER Hypervisor, Power Systems, Power Systems (logo), Power Systems Software, Power Systems Software (logo), POWER2, POWER3, POWER4, POWER4+, POWER5, POWER5+, POWER6, System i, System p, System p5, System Storage, System z, Tivoli Enterprise, TME 10, Workload Partitions Manager and X-Architecture are trademarks or registered trademarks of International Business Machines Corporation in the United States, other countries, or both. If these and other IBM trademarked terms are marked on their first occurrence in this information with a trademark symbol (® or ™), these symbols indicate U.S. registered or common law trademarks owned by IBM at the time this information was published. Such trademarks may also be registered or common law trademarks in other countries. A current list of IBM trademarks is available on the Web at "Copyright and trademark information" at www.ibm.com/legal/copytrade.shtml

The Power Architecture and Power.org wordmarks and the Power and Power.org logos and related marks are trademarks and service marks licensed by Power.org.

UNIX is a registered trademark of The Open Group in the United States, other countries or both.

Linux is a registered trademark of Linus Torvalds in the United States, other countries or both.

Microsoft, Windows and the Windows logo are registered trademarks of Microsoft Corporation in the United States, other countries or both.

Intel, Itanium, Pentium are registered trademarks and Xeon is a trademark of Intel Corporation or its subsidiaries in the United States, other countries or both.

AMD Opteron is a trademark of Advanced Micro Devices, Inc.

Java and all Java-based trademarks and logos are trademarks of Sun Microsystems, Inc. in the United States, other countries or both.

TPC-C and TPC-H are trademarks of the Transaction Performance Processing Council (TPPC).

SPECint, SPECfp, SPECjbb, SPECweb, SPECjAppServer, SPEC OMP, SPECviewperf, SPECcapc, SPECchpc, SPECjvm, SPECmail, SPECimap and SPECsfs are trademarks of the Standard Performance Evaluation Corp (SPEC).

NetBench is a registered trademark of Ziff Davis Media in the United States, other countries or both.

AltiVec is a trademark of Freescale Semiconductor, Inc.

Cell Broadband Engine is a trademark of Sony Computer Entertainment Inc.

InfiniBand, InfiniBand Trade Association and the InfiniBand design marks are trademarks and/or service marks of the InfiniBand Trade Association.

Other company, product and service names may be trademarks or service marks of others.

Trademarks and Disclaimers

© IBM Corporation 1994-2009. All rights reserved.

References in this document to IBM products or services do not imply that IBM intends to make them available in every country.

Trademarks of International Business Machines Corporation in the United States, other countries, or both can be found on the World Wide Web at

<http://www.ibm.com/legal/copytrade.shtml>.

Adobe, Acrobat, PostScript and all Adobe-based trademarks are either registered trademarks or trademarks of Adobe Systems Incorporated in the United States, other countries, or both.

Intel, Intel logo, Intel Inside, Intel Inside logo, Intel Centrino, Intel Centrino logo, Celeron, Intel Xeon, Intel SpeedStep, Itanium, and Pentium are trademarks or registered trademarks of Intel Corporation or its subsidiaries in the United States and other countries.

Linux is a registered trademark of Linus Torvalds in the United States, other countries, or both.

Microsoft, Windows, Windows NT, and the Windows logo are trademarks of Microsoft Corporation in the United States, other countries, or both.

IT Infrastructure Library is a registered trademark of the Central Computer and Telecommunications Agency which is now part of the Office of Government Commerce.

ITIL is a registered trademark, and a registered community trademark of the Office of Government Commerce, and is registered in the U.S. Patent and Trademark Office.

UNIX is a registered trademark of The Open Group in the United States and other countries.

Cell Broadband Engine and Cell/B.E. are trademarks of Sony Computer Entertainment, Inc., in the United States, other countries, or both and are used under license therefrom.

Java and all Java-based trademarks are trademarks of Sun Microsystems, Inc. in the United States, other countries, or both.

Other company, product, or service names may be trademarks or service marks of others.

Information is provided "AS IS" without warranty of any kind.

The customer examples described are presented as illustrations of how those customers have used IBM products and the results they may have achieved. Actual environmental costs and performance characteristics may vary by customer.

Information concerning non-IBM products was obtained from a supplier of these products, published announcement material, or other publicly available sources and does not constitute an endorsement of such products by IBM. Sources for non-IBM list prices and performance numbers are taken from publicly available information, including vendor announcements and vendor worldwide homepages. IBM has not tested these products and cannot confirm the accuracy of performance, capability, or any other claims related to non-IBM products. Questions on the capability of non-IBM products should be addressed to the supplier of those products.

All statements regarding IBM future direction and intent are subject to change or withdrawal without notice, and represent goals and objectives only.

Some information addresses anticipated future capabilities. Such information is not intended as a definitive statement of a commitment to specific levels of performance, function or delivery schedules with respect to any future products. Such commitments are only made in IBM product announcements. The information is presented here to communicate IBM's current investment and development activities as a good faith effort to help with our customers' future planning.

Performance is based on measurements and projections using standard IBM benchmarks in a controlled environment. The actual throughput or performance that any user will experience will vary depending upon considerations such as the amount of multiprogramming in the user's job stream, the I/O configuration, the storage configuration, and the workload processed. Therefore, no assurance can be given that an individual user will achieve throughput or performance improvements equivalent to the ratios stated here.

Prices are suggested U.S. list prices and are subject to change without notice. Contact your IBM representative or Business Partner for the most current pricing in your geography.