



## Network Hardware Division

*MSS Ver. 2.0 (vs. 1.1)*

*MSS CLIENT , MSS DOMAIN CLIENT*

*? MSS Workstation Client ?*  
*HRE , NHRP CLIENT*

*Keeping the PROMISE of Switched  
Virtual  
Networking*

*MOVING ROUTING out of the CORE  
...and OUT to the EDGE*

[Graham Clarke](#)

GGCLARKE@US.IBM.COM  
Graham Clarke/Cary/IBM@IBMUS  
(919) 486-2352

[Scott Seal](#)

SCOOTER@US.IBM.COM  
Scott Seal/Cary/IBM@IBMUS  
(919) 486-2349

MSS Ver. 2.0 (vs. 1.1)  
MSS CLIENT , MSS DOMAIN CLIENT  
MSS Workstation Client  
HRE , NHRP CLIENT

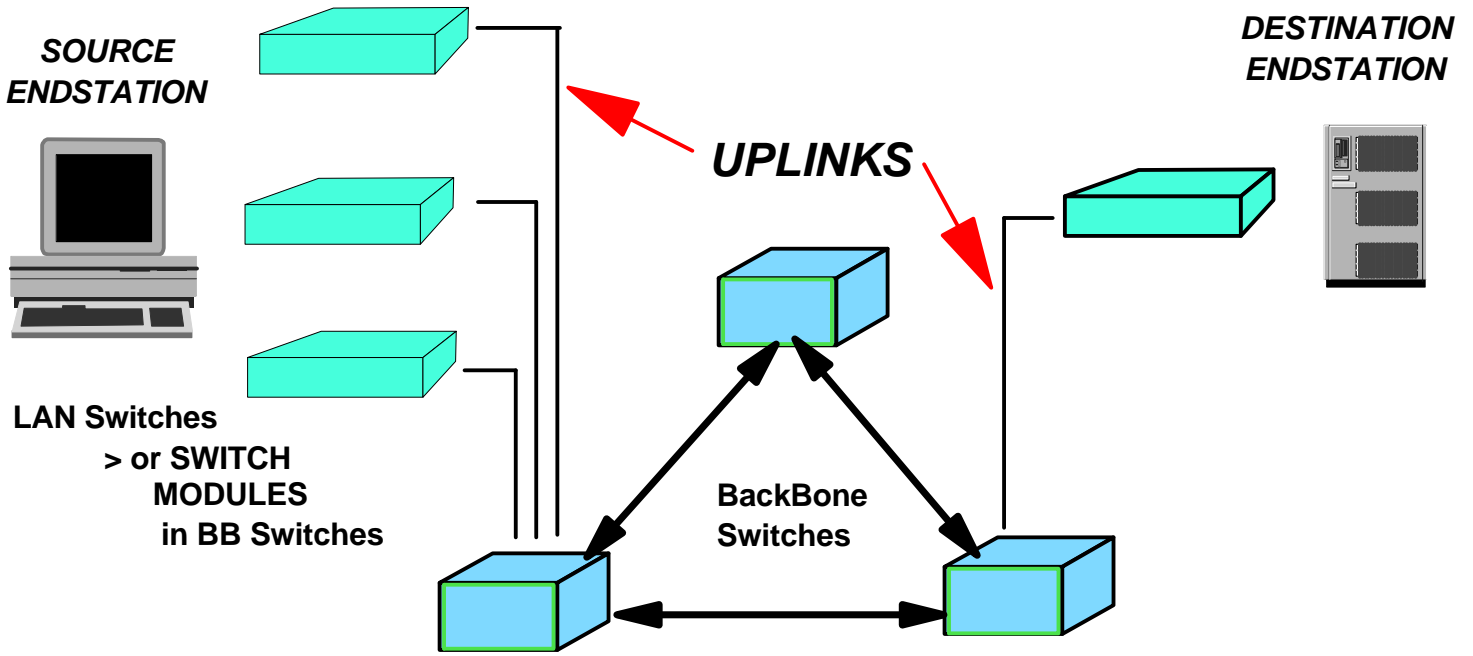

TOPOLOGY SCHEME

# MSS Ver. 1.1

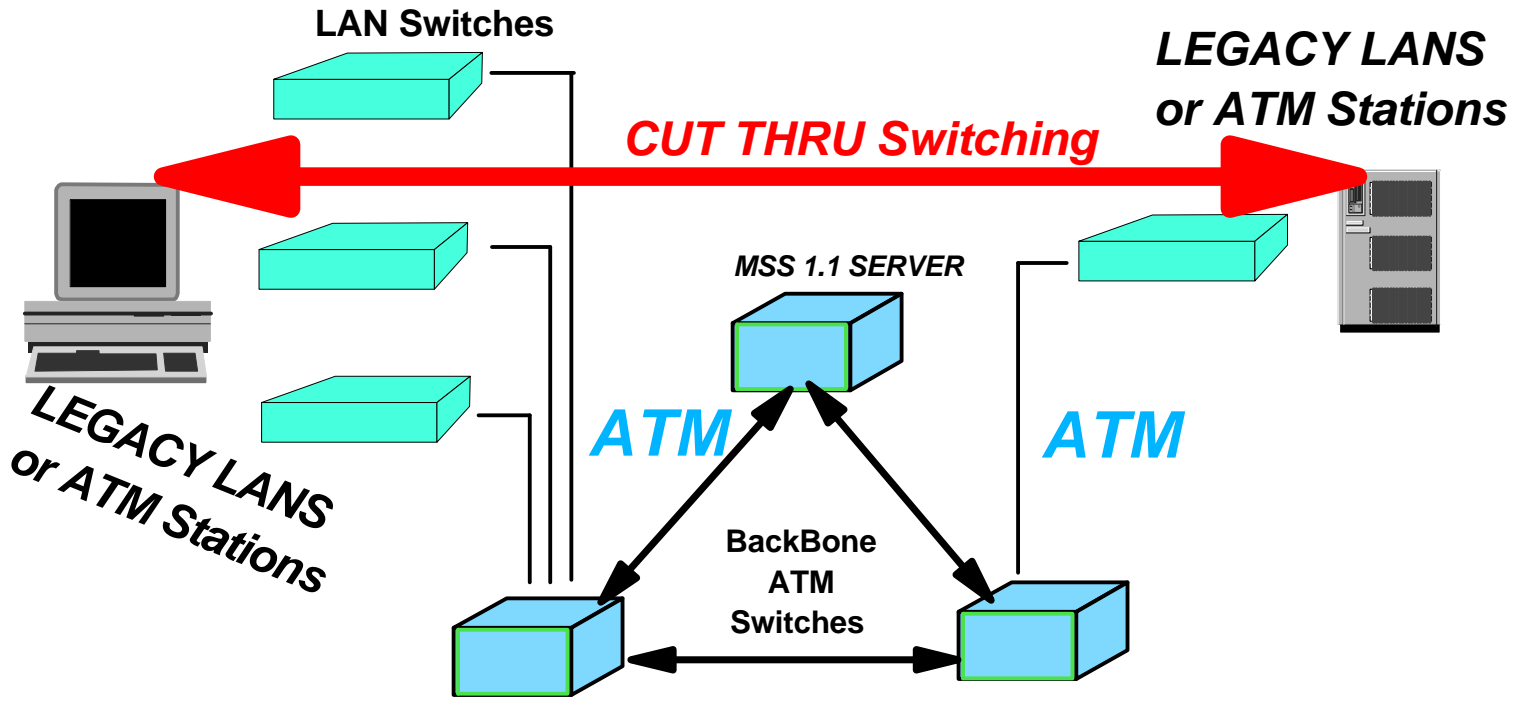

**Token Ring**

8270-800 or 8272      8210/60/65  
MSS 1.1

## CUT THRU Switching

D/TOP = LAN or ATM  
BB = ATM

- ★ SVN / MSS (1.1)
- ★ LANEmulation,
- ★ Classical IP
- ★ S/ELANs,
- ★ Layer 2 Switching,
- ★ BROADCAST MGT

**Ethernet**

8271/73      8210/60/65  
MSS 1.1

**- Endstations = members of ELAN  
or S/ELAN  
or LIS (CIP)**

# MSS Ver. 2.0 (vs. 1.1) and MSS CLIENT

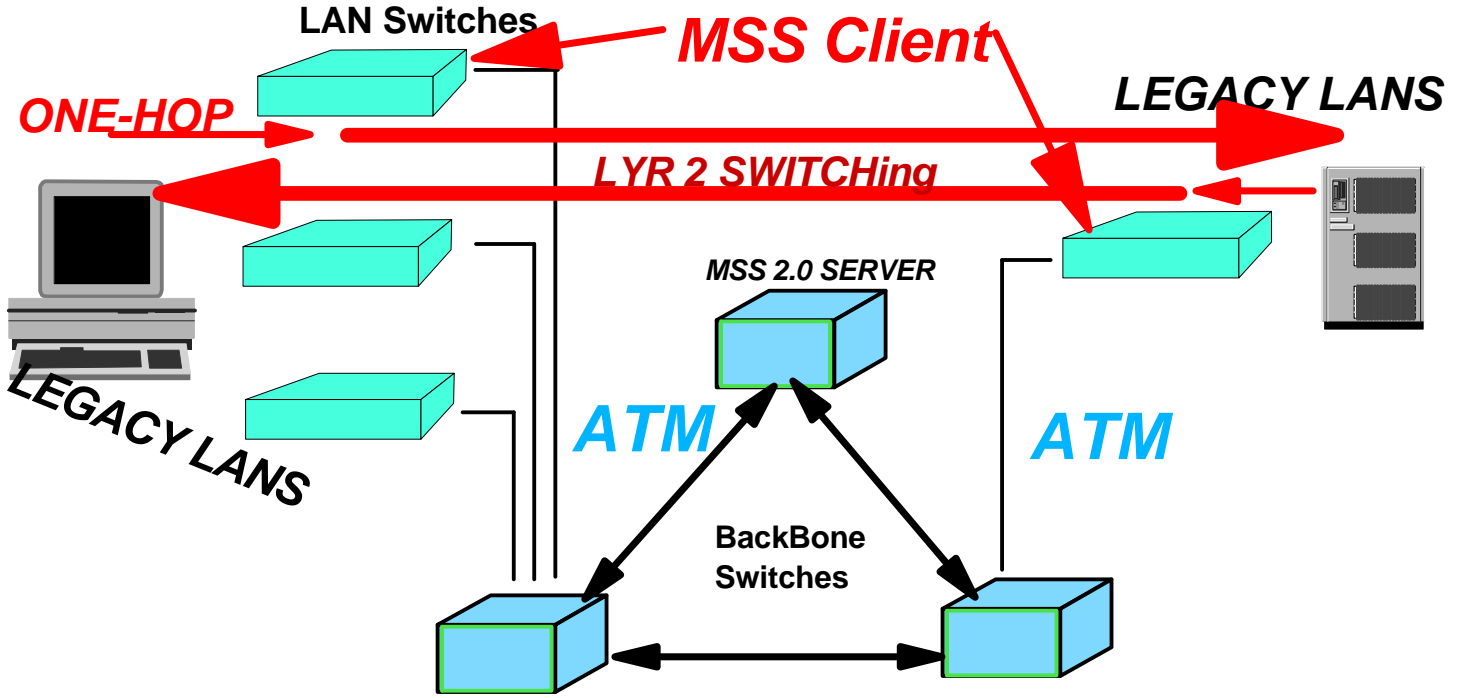

## Token Ring

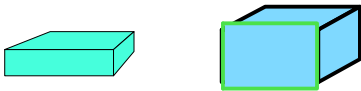

MSS Client in  
8270-800 or  
8260  
w/ 3 slot  
8272 Blade  
(=2slot UFC,  
+ ATM upl)

8210/60/65  
MSS 2.0

## Ethernet



8274  
MSS Client  
(just = NHRP  
Client, now.  
ie. IP only)

8210/60/65  
MSS 2.0

## CUT THRU Routing over CELL switched

D/TOP = LAN  
BB = ATM

- ★ IP/IPX/Atalk/BV L3 fwding
- ★ integ'd in H/W on LAN Sw
- ★ 1 HOP NHRP "Cut Thru Routing"

# MSS DOMAIN CLIENT and HRE

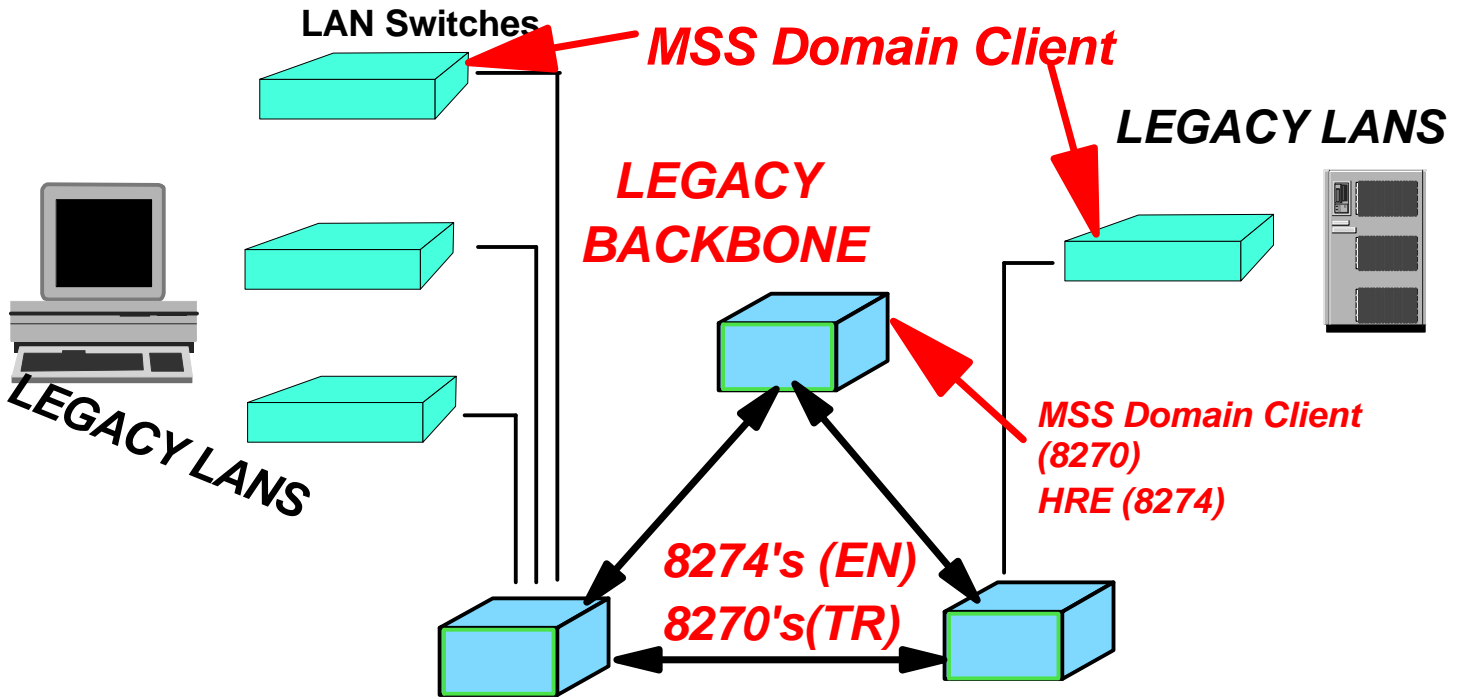

## Token Ring



## Ethernet



MSS Domain Client  
in  
8270-800 or  
8272-216 or  
8260

w/ 8272  
Switch  
Modules  
(=1slot UFC,  
no ATM upl)

8270  
MSS  
DOMAIN  
Client

## PKT by PKT Layer 3 over FRAME switched

D/TOP = LAN  
BB = LAN

- ★ very fast H/W Rtg Engine
- ★ integrated on switch

8271                      8274  
or                              HRE  
MSS Domain Client in  
8260  
w/8271  
Switch  
Module

**MSS Ver. 2.0**  
**MSS Workstation CLIENT**  
**and**  
**NHRP CLIENT**

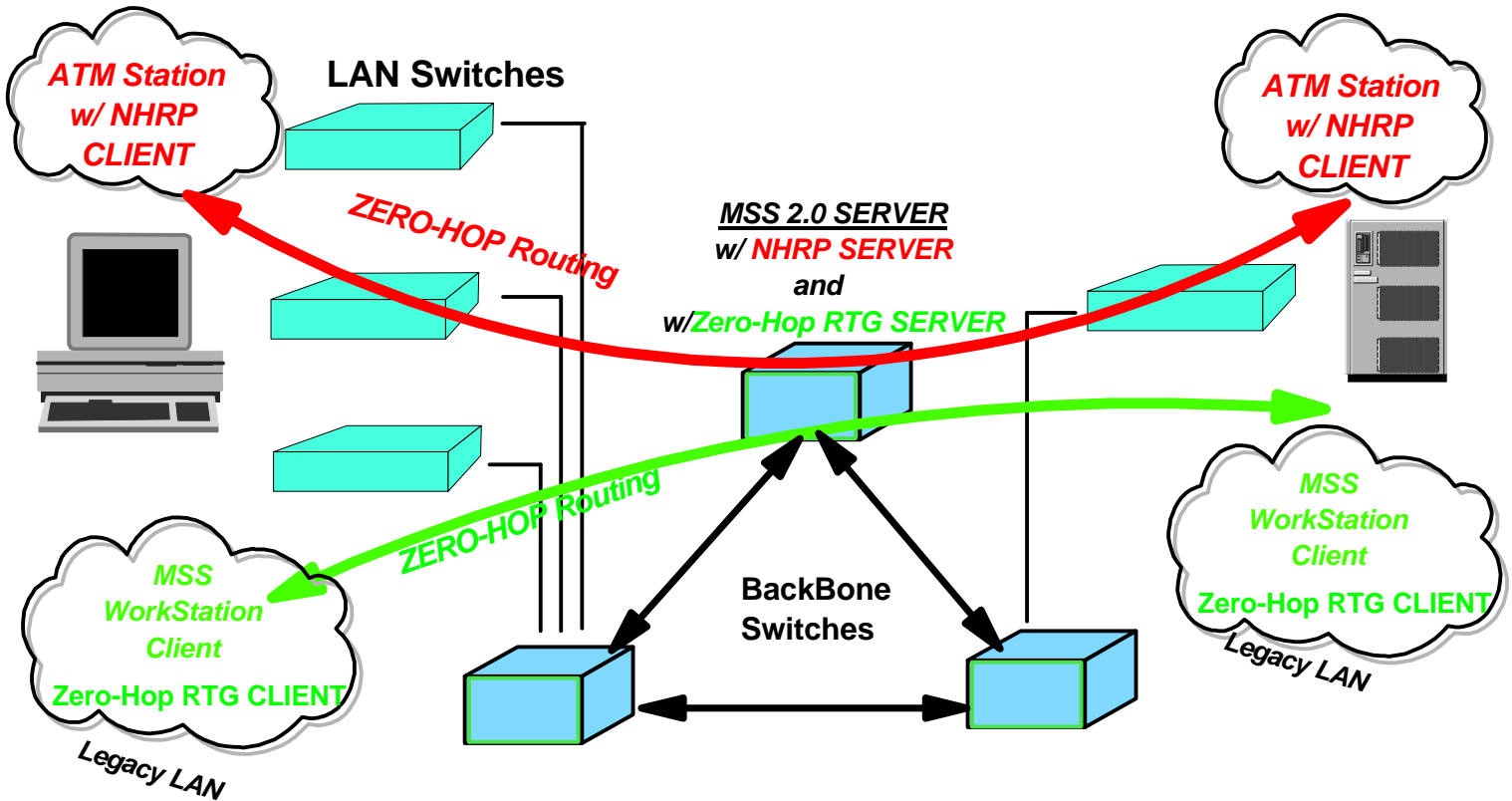

**CLIENT CODE**

= "shim code" between Protocol Stack and Network Device Driver

DOS, Windows, Windows for Workgroups

Windows 95, Windows NT, Novell Intranetware

MSS Ver. 2.0 (vs. 1.1)  
MSS CLIENT , MSS DOMAIN CLIENT  
MSS Workstation CLIENT  
HRE , NHRP CLIENT  
SUMMARY

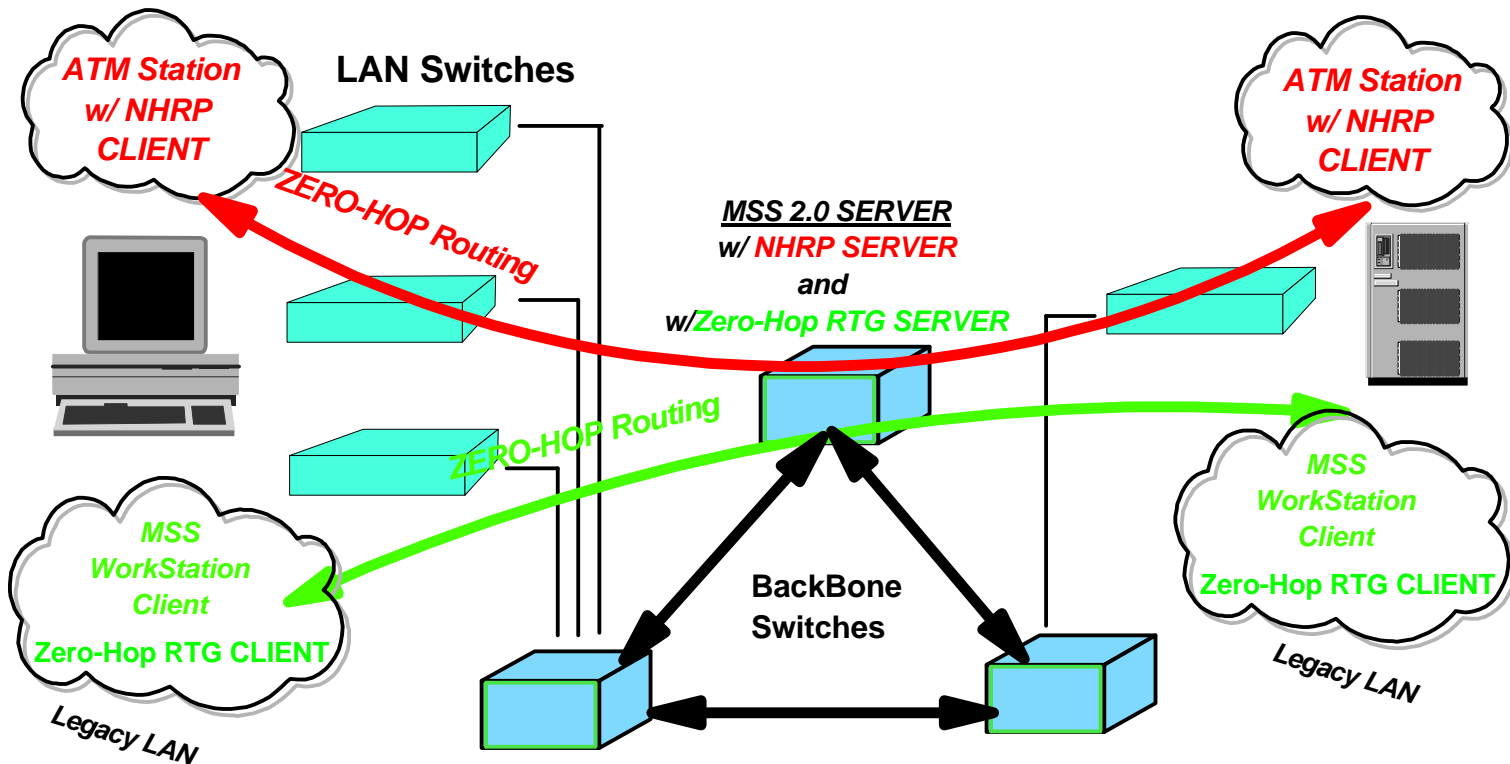

**Token Ring**



8270-800 or 8272      8210/60/65  
 MSS 1.1

**Ethernet**



8271      8210/60/65  
 MSS 1.1

**1. CUT THRU Switching**

D/TOP = LAN or ATM  
 BB = ATM

- ★ SVN / MSS (1.1) LANEmulation, S/VLANs
- ★ Layer 2 Switching, Broadcast Mgt

MSS Client in 8270-800 or 8260      8210/60/65  
 MSS 2.0

w/ 3 slot  
 8272 Blade

(=2 slot UFC,  
 incl. ATM upl)

**2. CUT THRU ROUTING over CELL switched**

D/TOP = LAN  
 BB = ATM

- ★ IP/IPX/Atalk/BV LYR 3 fwding integ'd in H/W on LAN Sw
- ★ 1 HOP NHRP "Cut Thru Routing"

8274      8210/60/65  
 MSS Client (just = NHRP Client, now. ie. IP only)      MSS 2.0

MSS Domain Client in 8270-800 or 8272-216 or 8260

w/ 8272 Switch Modules (=1 slot UFC, no ATM upl)

**3. PKT by PKT Layer 3 over FRAME switched**

D/TOP = LAN  
 BB = LAN

- ★ very fast H/W Rtg Engine integrated on switch

8271      8274  
 or      HRE  
 MSS Domain Client in 8260      w/8271 Switch Module