

IBM Software Group

IBM WebSphere® Data Interchange V3.3

Data Transformation Map Trace

@business on demand.

© 2007 IBM Corporation

This presentation will review the Data Transformation Map Trace.

Agenda

- Common user errors
 - Mapping error example
 - Data errors
- Abends

The presentation will cover common user errors and abends.

Common user errors

- Mapping Error Example:

- ▶ Problem: TRIM LEFT OPTION IS TRIMMING THE DECIMAL POINT

- ▶ Resolution:

Instead of using `TrimLeft("...", "0")` the map has `TrimLeft("...",0)` which has a numeric value in the second parameter. It should be a string.

How would you determine this....

With this example it seems the `TrimLeft()` mapping function is not working properly but the resolution is the command it not correct. Lets see how you can determine this.

Common user errors

- Look at the map
- Look at the command syntax in WDI User's Guide. Appendix B.
- Determine if the command is incorrect
- Try to correct the command or use a different command
- Execute translation to see if the command change works.

If the command syntax is incorrect (user error).

If the command syntax is correct and a different command corrects it (work-around found).

This is a set of steps that can be used to identify if the mapping command is correct.

Common user errors

- Look at the command syntax in WDI V3.3 User's Guide. Appendix B.

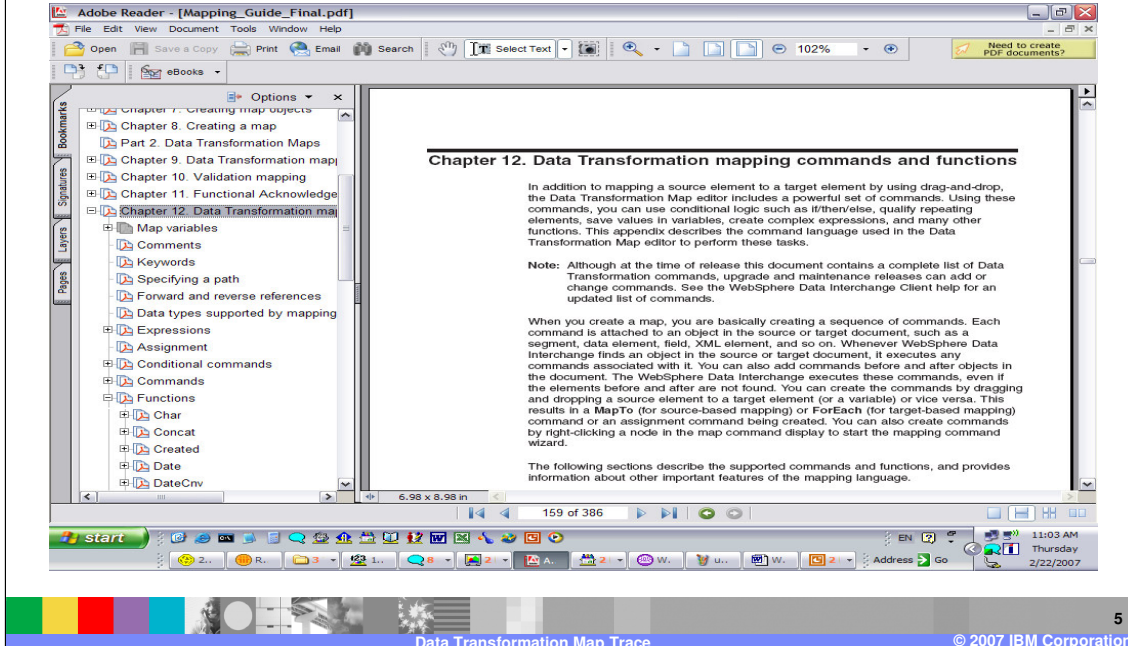

Appendix B in the WDI version 3.2 User's Guide contains the format of the Data Transformation mapping commands and functions. For WDI version 3.3 this is located in Chapter 12 of the WDI version 3.3 Mapping Guide.

Common user errors

TrimLeft

The TrimLeft function is used to remove unwanted leading characters from a string. The TrimLeft function uses the following format:
`char TrimLeft(char value, [char trimList])`

Where:

- value** Is the string value that is to be trimmed.
- trimList** Is an optional string value that includes all the characters that are to be removed. If this is not specified, all leading whitespace characters are removed.

Results
 The resulting character string.

All characters contained in *trimList* will be removed from the beginning of the *value* string. The operation ends when the first character not contained in *trimList* is encountered. If *trimList* is omitted, whitespace is removed from the beginning of the *value* string. Whitespace includes blanks, carriage returns, line feeds and tab characters.

Example 1
`var1 = TrimLeft(" ABCD*")`

In this example, *var1* will equal "ABCD" after the function has been executed.

190 Mapping Guide

At the bottom of the page, the text 'Data Transformation Map Trace' and '© 2007 IBM Corporation' are visible.

Look at the command syntax for TrimLeft(). The map has TrimLeft("...",0) which is a numeric value in the second parameter. It should be a string

Common user errors

▪ Mapping Error Example:

- ▶ Problem: reqote xaction bmg2 not being processed in bmg, bmg03 is processed in bmg02, bmg03 is reported missing with TR0001 message.

The BGM in the input data is: `BGM+311+RQT709+9'`

- ▶ Resolution:

the BGM element 1004 and 1225 both mapped to the same target element

```
(\Table 1\10 M BGM\2 M 1004\)
```

The 1225 should map the target element

```
(\Table 1\10 M BGM\3 M 1225\)
```

How would you determine this....

With this example it seems the translation and validation is not working properly but the resolution is the mapping it not correct. Lets see how you can determine this.

Common user errors

- Look at the mapping on the BGM
- Check the mapping Rule
- Look at the trace and try to determine inbound or outbound validation error (TR0001)
- Look at the Trace and the Source abstract message after parsing
- Look at the Trace and the Target abstract message after transform
- Try to correct the map
- Execute translation to see if the command change works.

Common user errors

WebSphere Data Interchange for Multiplatforms V3.2.1 - [H177DEV - Data Transformation Map - REQUOTE_TEST]

System: H177DEV

Sources: EDI Standard Transaction\EANCOM97\REQUOTE

Table 1

- 10 M BGM [Beginning of message]
- 1 M C002 [Document/message name]
- 2 M 1004 [Document/message number]
- 3 M 1225 [Message function, coded]
- 4 C 4343 [Response type, coded]
- 20 M DTM [Date/time/period]
- 30 C FTX [Free text]
- 40 C RFF Loop [Reference]

REQUOTE_TEST

- 10 M BGM [Beginning of message]
- 1 M C002 [Document/message name]
- 1 M 1001 [Document/message name, coded]
- 2 C 1131 [Code list qualifier]
- 3 O 3055 [Code list responsible agency, coded]
- 4 O 1000 [Document/message name]
- 2 M 1004 [Document/message number]
- MapTo ((Table 1\10 M BGM\2 M 1004\))
- 3 M 1225 [Message function, coded]
- MapTo ((Table 1\10 M BGM\2 M 1004\))
- 4 C 4343 [Response type, coded]
- 20 M DTM [Date/time/period]
- 30 C FTX [Free text]
- 40 C RFF Loop [Reference]
- 60 C CLX Loop [Currencies]
- 80 C PAT Loop [Payment Terms Basis]
- 100 C TOD Loop [Terms of delivery or transport]
- 120 C NAD Loop [Name and address]
- 160 C TDT Loop [Details of transport]

Global Variable Name	Local	Spe
StopSeq		DICL
OverseasDepartur...		DICL
Headerfnal		DICL
GroupControlNumber		DICL
d		
WCMAP308Interch...		
HeaderST02		
Boolean		
WCMAP308Session...		
Sponsorid		
pydseq		
TRACET		
TotalNumEmployees		
test		
DoMapChain		
BVAR		
SubscriberName		
Real_HOST		
pydseq		
mmitestg		

Ready

Address: Go 100% 11:06 AM Friday 1/14/2005

Data Transformation Map Trace © 2007 IBM Corporation 9

Look at the mapping for the BGM segment.

Common user errors

Inbound and Outbound validation

Indicates that the Validate Node trace statements could have been from inbound or outbound validation

Ready

Address Go 11:30 AM Friday 1/14/2005

Data Transformation Map Trace © 2007 IBM Corporation 10

Check the mapping Rule. Inbound and Outbound validation indicates that the Validate Node trace statements and the TR0001 message can be from inbound or outbound validation.

Common user errors

Problem Description (The Trace!)

Mapping Error Example:

The trace shows that the BGM02 is not being processed and that WDI thinks the '9' found in BGM03 is in BGM02 and that BGM03 is missing:

```

VAICL: begSegment: level 0, node BGM, EDI elements FOUND
VAICL: validateSet: .....BGM01 (N) (level 1)
VAICL: begSubelement: SubElement started
VAICL: validateSet: .....BGM0101 (NV) (level 2) index 2
VAICL: validateElement: element name BGM0101 VALID
VAICL: Leaf node reached at BGM0101, value "311"
VAICL: endSubelement: reached end of subelement BGM0101
VAICL: validateSet: .....BGM02 (NV) (level 1) index 3
VAICL: validateElement: element name BGM02 VALID
VAICL: Leaf node reached at BGM02, value "9"
VAICL: endSegment: reached end of segment # 2, id = BGM02
VAICL: CheckMandatoryElements: mandatory element BGM03 not found in segment 1
VAICL: CheckMandatoryElements: element info BGM0300 required = M
  
```

BGM+311+RQT709+9

The trace shows that the BGM02 is not being processed and that WDI thinks the value '9' found in BGM03 is in BGM02 and that BGM03 is missing. VAICL: is the component for the WDI Validate Node.

Common user errors

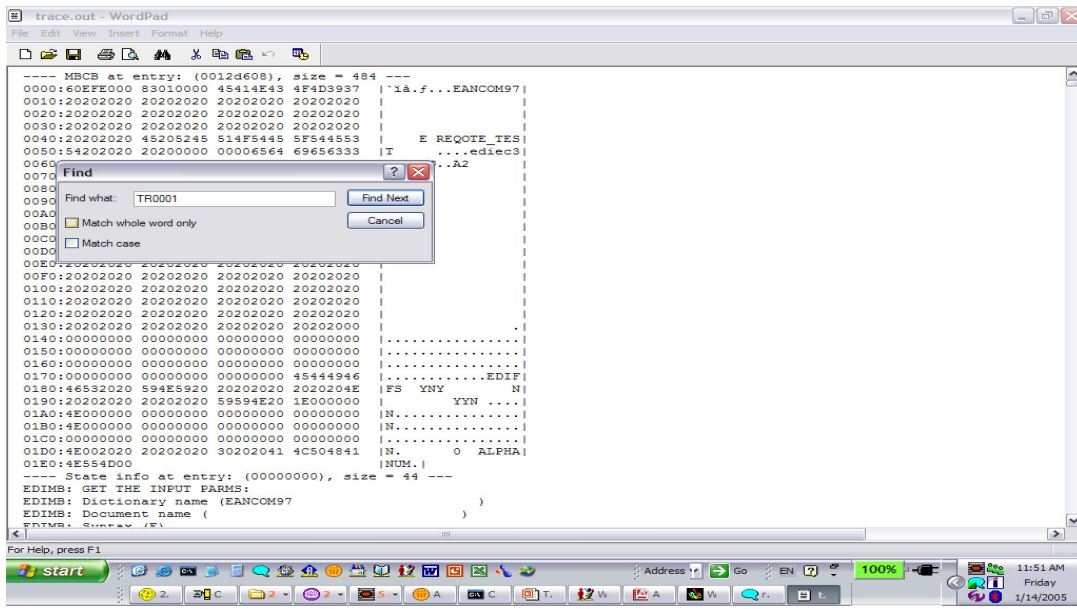

Look at the trace and try to determine inbound or outbound validation error (TR0001).

Common user errors

```

trace.out - WordPad
File Edit View Insert Format Help
VAICL: displaySubTree: .....PRI01 (N) (level 3)
VAICL: displaySubTree: .....PRI0101 (NV) (level 4) CHAR = "AAA"
VAICL: displaySubTree: .....TAX_LOOP (N) (level 1)
VAICL: displaySubTree: .....TAX (N) (level 2)
VAICL: displaySubTree: .....TAX01 (NV) (level 3) CHAR = "7"
VAICL: displaySubTree: .....ALC_LOOP (N) (level 1)
VAICL: displaySubTree: .....ALC (N) (level 2)
VAICL: displaySubTree: .....ALC01 (NV) (level 3) CHAR = "A"
VAICL: displaySubTree: .....UNS (N) (level 0)
VAICL: displaySubTree: .....UNSO1 (NV) (level 1) CHAR = "S"
VAICL: displaySubTree: .....CNT (N) (level 0)
VAICL: displaySubTree: .....CNT01 (N) (level 1)
VAICL: displaySubTree: .....CNT0101 (NV) (level 2) CHAR = "2"
VAICL: displaySubTree: .....CNT0102 (NV) (level 2) DECIMAL = "1"
VAICL: begSet: entering for control number (null)
VAICL: begSet: first set -- set count for group is 1 set count for envelope is 1
VAICL: begSet: exiting
VAICL: validateSet: .....BGM (N) (level 0)
VAICL: FindSegment: looking for BGM at level 0, current level 0
VAICL: FindSegment: current level 0 seg = "BGM"
VAICL: validateSet: segment BGM found in table
VAICL: begSegment: Segment # 2, id = BGM started
VAICL: begSegment: level 0, mode BGM, EDI elements FOUND
VAICL: validateSet: .....BGM01 (N) (level 1)
VAICL: begSubelement: SubElement started
VAICL: validateSet: .....BGM0101 (NV) (level 2) index 2
VAICL: validateElement: element name BGM0101 VALID
VAICL: Leaf node reached at BGM0101, value "311"
VAICL: endSubelement: reached end of subelement BGM0101
VAICL: validateSet: .....BGM02 (NV) (level 1) index 3
VAICL: validateElement: element name BGM02 VALID
VAICL: Leaf node reached at BGM02, value "9"
VAICL: endSegment: reached end of segment # 2, id = BGM02
VAICL: CheckMandatoryElements: mandatory element BGM03 not found in segment 1
VAICL: CheckMandatoryElements: element info BGM0300 required = M EleCur = "BGM"
EDIUTLOG: Message ID: TR0001, Severity: 8, File: C:\NE32\src\edivaiol.cpp, Line: 6252
VAICL: endSegment: segment BGM02 has missing mandatory elements
  
```

For Help, press F1

start | Address | Go | EN | 100% | 11:53 AM Friday 1/14/2005

Data Transformation Map Trace © 2007 IBM Corporation 13

Look at the trace and try to determine inbound or outbound validation error (TR0001). Begin paging up looking for entry for Validate Node Execution.

Common user errors

```

.....PRI01 (N)
.....PRI0101 (NV) = (char) 'AAA'
.....TAX_LOOP (N)
.....TAX (N)
.....TAX01 (NV) = (char) '7'
.....ALC_LOOP (N)
.....ALC (N)
.....ALC01 (NV) = (char) 'A'
.....UNS (N)
.....UNS01 (NV) = (char) '5'
.....CNT (N)
.....CNT01 (N)
.....CNT0101 (NV) = (char) '2'
.....CNT0102 (NV) = (decimal) '1'
EDIMBGN1: Calling next node (DIVOUnode) in message flow.
MBFLW: Enter CMsgFlowNode::Evaluate
MBFLW: Enter CNodeClass::Evaluate
VALCN: entering valEvaluate V3.0
VALCN: calling validateMessage from valEvaluate
VAICLN: Entering validateMsg for output validation, trace level 2
VAICLN: initMetaData: set = "EANCOM97"
VAICLN: initMetaData: type = "REQOTE"
VAICLN: initMetaData: fmt = "edi"
VAICLN: GetInOutParms: ErrLevel 0
VAICLN: GetInOutParms: ValLevel 2
VAICLN: GetInOutParms: AlphaNum ALPHANUM
VAICLN: GetInOutParms: TFSndrNickname TESTSENDER
VAICLN: GetInOutParms: TPRcvrNickname TESTRECEIVER
VAICLN: STD CS Name (EANCOM97REQOTE)
VAICLN: Entering GetSTDCS
VAICLN: Calling LoadCs for EANCOM97REQOTE
EDIUPCSD: Enter LoadCs
EDIUPCSD: Retrieving rows for map EANCOM97REQOTE
EDIUPCSD: The SQL Code: 0
EDIUPCSD: outsize 23912
EDIUPCSD: Allocating 23912 bytes for CS buffer
ENTHPCSD: Copied 4000 bytes to offset 0

```

NOTE: valEvaluate

All Nodes have an Evaluate() function. Tracing entry and exit of functions should be putting something similar to this in the trace.

Outbound validation is executing

This means the error occurred after transformation.

All processing Nodes have an Evaluate() function. Tracing entry and exit of functions should be putting something similar to this in the trace. Outbound validation is executing. This means the error occurred after transformation.

Common user errors

```

.....FILENAME (NV) = (char) ''
.....FILETYPE (NV) = (char) ''
.....GRPAPPCVRID (NV) = (char) ''
.....GRPAPPSNDRID (NV) = (char) ''
.....GRPLEVLF (NV) = (char) 'N'
.....GRPPSND (NV) = (char) ''
.....ICHGUSGIND (NV) = (char) 'I'
.....VALERRLEVEL (NV) = (char) '0'
.....VALLEVEL (NV) = (char) '2'
.....VALMAP (NV) = (char) ''
.....TFSndrNickname (NV) = (char) 'TESTSENDER'
.....TFRcvrNickname (NV) = (char) 'TESTRECEIVER'
.....ICHGNSDRID (NV) = (char) 'TESTSENDER'
.....ICHGNSDRQL (NV) = (char) 'ZZ'
.....ICHGRCVRID (NV) = (char) 'TESTRECEIVER'
.....ICHGRCVRQL (NV) = (char) 'ZZ'
.....SEGOUTPUT (NV) = (char) 'Y'
.....NETPROFID (NV) = (char) 'EDI'
.....FASEGOUTPUT (NV) = (char) 'Y'
.....FANETPROFID (NV) = (char) 'EDI'
.....body (N)
.....EDIMSG (N)
.....BGM (N)
.....BGM01 (N)
.....BGM0101 (NV) = (char) '311'
.....BGM02 (NV) = (char) '9'
.....DIM (N)
.....DTM01 (N)
.....DTM0101 (NV) = (char) '137'
.....DTM0102 (NV) = (char) '19970101'
.....DTM0103 (NV) = (char) '102'
.....PAT_LOOP (N)
.....PAT (N)
.....PAT01 (NV) = (char) '1'
.....TOD_LOOP (N)
.....TOD (N)
.....TOD01 (NV) = (char) '16'

```

The Target abstract message from each node becomes the Source abstract message for the next node in the message flow

Look at the Trace and the Target abstract message after transform. Keep paging up in the trace. The Target abstract message from each node becomes the Source abstract message for the next node in the message flow.

Common user errors

```

trace.out - WordPad
File Edit View Insert Format Help
TSUPD: CTSDeenvNonEDIUpdate::WriteAU exit
TSUPD: CTSDeenvNonEDIUpdate::WriteAU entry
TSUPD: CTSDeenvNonEDIUpdate::WriteAU - Completed TrxApp block:
TSUTL: Adding TS record:
0000:41484920 53202020 20040420 15003845 |AHI S . . .8E|
0010:00002020 00000000 5245514F 54452020 |... ..REQOTE |
0020:20202020 20202020 45448966 46532020 |... ..EDIFFS |
0030:20202020 20202020 32303034 30343230 |... ..20040420|
0040:31353030 33382020 00000000 20202020 |150038 .... |
TSUPD: CTSDeenvNonEDIUpdate::WriteAU exit
TSUPD: CTSDeenvNonEDIUpdate::EndTrx exit
TSUPD: DoTargetRecords exit
TSUPD: CTSDeUpdate::EndTargetMsg exit
EDIUIDIC: UpdateTarget exit
EDIMBCNI: Enter cniPropagate
EDIMBCNI: Propagating to terminal name(SUCCESS).
EDIMBCNI: Display tree and all children:
ROOT (N)
...Properties (N)
.....USR (N)
.....DBSYSTEM (NV) = (char) ''
.....DBPLAN (NV) = (char) 'ediec32e'
.....mod (N)
.....Set (NV) = (char) 'DataInterchange'
.....Type (NV) = (char) 'EANCOM97'
.....Emt (NV) = (char) 'REQOTE'
.....input (N)
.....MAPNAME (NV) = (char) 'REQOTE_TEST'
.....CTRLLY (NV) = (char) '10'
.....APPLID (NV) = (char) 'EDIFFS'
.....TACTIVE (NV) = (char) 'N'
.....TIMAGE (NV) = (char) 'N'
.....TSFIMAGE (NV) = (char) 'N'
.....SAPACTIVE (NV) = (char) 'N'
.....CDACTIVE (NV) = (char) 'N'
.....CDACTIVE (NV) = (char) 'N'

```

The Target abstract message from each node becomes the Source abstract message for the next node in the message flow – cniPropagate()

The cniPropagate() indicates the Target message from the current node processing is going to the next node and will become the Source message for the next processing node.

Common user errors

Look at the Trace and the Source abstract message after parsing. Go back to the top of the trace and do some searching. You can search on the value "Input (" to find the abstract message for each processing node.

Common user errors

```

.....mod (N)
.....Set (NV) = (char) 'DataInterchange'
.....Type (NV) = (char)
.....Fmt (NV) = (char)
.....(N)
.....MAPNAME (NV) = (char)
.....CTRLYY (NV) = (char)
.....APPLID (NV) = (char)
.....TSACTIVE (NV) = (char)
.....TSIMAGE (NV) = (char) 'N'
.....TSFIMAGE (NV) = (char) 'N'
.....SAPACTIVE (NV) = (char) 'N'
.....CDACTIVE (NV) = (char) 'N'
.....SERVEGVAL (NV) = (char) '0'
.....TSFURGINT (NV) = (char) '30'
.....FAENVELOPE (NV) = (char) 'Y'
.....ENVELOPE (NV) = (char) 'Y'
.....DEENVELOPE (NV) = (char) 'N'
.....TestAsProd (NV) = (char) 'N'
.....DICNAME (NV) = (char) 'Y'
.....alphanumeric (NV) = (char) 'ALPHANUM'
.....PROCDFENV (NV) = (char) 'Y'
.....MBFLOW (NV) = (char) 'NORMAL'
.....SRCSYNTAX (NV) = (char) 'edi'
...body (N) - (Incomplete)
EDIMB: Exit CreateSourceMsg
EDIMB: Call cniEvaluate on the first node in the flow:
MBFLW: Enter CMsgFlowNode::Evaluate
MBFLW: Enter CNodeClass::Evaluate
EVDCN: Enter deenvelope::node cniEvaluate
EVICL: deenvelopeMsg pluginDataLoaded = 0
(C:\AMES2\src\vedevic1.cpp:835)
EVICL: calling loadPluginData from deenvelopeMsg
EVICL: Enter loadPluginData
EVICL: inside loadPluginData
EVICL: Exiting de-ENVELOPE

```

A red arrow points from the text 'Body (incomplete) = not parsed yet' to the line '...body (N) - (Incomplete)'. A 'Find' dialog box is open over the text, with the search criteria set to 'DataInterchange'.

18
Data Transformation Map Trace © 2007 IBM Corporation

Begin paging down and executing Find until you see the abstract message.

Common user errors

```

.....ICGGTLNUM (NV) = (char) '6'
.....UNB11 (NV) = (char) '1'
.....ICGUSGIND (NV) = (char) '1'
.....UNZ01 (NV) = (char) '1'
.....ICGGRPCNT (NV) = (char) '1'
.....UNZ02 (NV) = (char) '6'
.....IPSNdrNickname (NV) = (char) 'TESTSENDER'
.....
.....UNZ02 (NV) = (char) '2004042015003840000'
.....UNT01 (NV) = (char) '18'
.....TRXSEGCNT (NV) = (char) '18'
.....UNT02 (NV) = (char) 'ME000001'
.....THANDLE (NV) = (char) '2004042015003840000'
.....BEGENV (NV) = (char) 'Y'
.....ENDENV (NV) = (char) 'Y'
.....BEGRP (NV) = (char) 'Y'
.....ENDGRP (NV) = (char) 'Y'
.....ICGGRPACT (NV) = (char) '1'
.....body (N)
.....EDIMSG (N)
.....BGM (N)
.....BGM01 (N)
.....BGM0101 (NV) = (char) '311'
.....BGM02 (NV) = (char) 'RQT709'
.....BGM03 (NV) = (char) '9'
.....DTM (N)
.....DTM01 (N)
.....DTM0101 (NV) = (char) '137'
.....DTM0102 (NV) = (char) '19970101'
    
```

Since the Body element does not say incomplete, the first message in the input has been parsed.

Common user errors

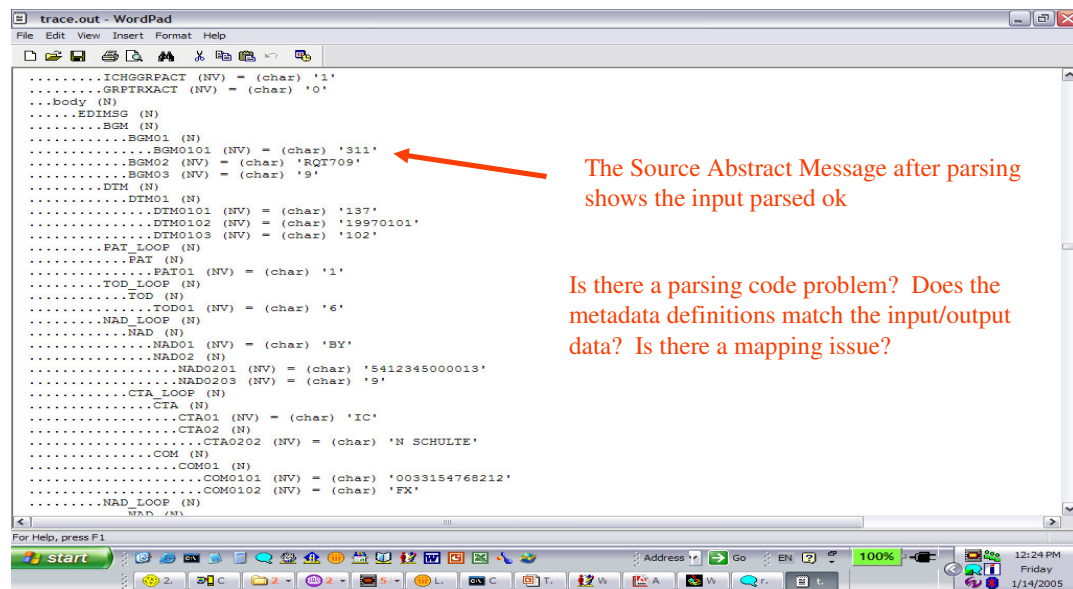

```
.....ICHGRRPACT (NV) = (char) '1'  
.....GRPTRXACT (NV) = (char) '0'  
...body (N)  
.....EDIMSG (N)  
.....BGM (N)  
.....BGM01 (N)  
.....BGMO101 (NV) = (char) '311'  
.....BGMO2 (NV) = (char) 'RQT709'  
.....BGMO3 (NV) = (char) '9'  
.....DIM (N)  
.....DIM01 (N)  
.....DIM0101 (NV) = (char) '137'  
.....DIM0102 (NV) = (char) '19970101'  
.....DIM0103 (NV) = (char) '102'  
.....PAT_LOOP (N)  
.....PAT (N)  
.....PAT01 (NV) = (char) '1'  
.....TOD_LOOP (N)  
.....TOD (N)  
.....TOD01 (NV) = (char) '6'  
.....NAD_LOOP (N)  
.....NAD (N)  
.....NAD01 (NV) = (char) 'BY'  
.....NAD02 (N)  
.....NAD0201 (NV) = (char) '5412345000013'  
.....NAD0203 (NV) = (char) '9'  
.....CTA_LOOP (N)  
.....CTA (N)  
.....CTA01 (NV) = (char) 'IC'  
.....CTA02 (N)  
.....CTA0202 (NV) = (char) 'N SCHULTE'  
.....COM (N)  
.....COM01 (N)  
.....COM0101 (NV) = (char) '0033154768212'  
.....COM0102 (NV) = (char) 'FX'  
.....NAD_LOOP (N)  
.....NAD (N)
```

The Source Abstract Message after parsing shows the input parsed ok

Is there a parsing code problem? Does the metadata definitions match the input/output data? Is there a mapping issue?

The abstract message (AMM) is a hierarchical representation of the source (input message) and target (output message). The source and target metadata definitions (XML, DF, Standard) can be viewed using Client and the structure and parsing can be verified.

Common user errors

WebSphere Data Interchange for Multiplatforms V3.2.1 - [H177DEV - Data Transformation Map - REQOTE_TEST]

General Details Comments

Sources: EDI Standard Transaction\EANCOM97\REQOTE

Table 1

Table 2

Table 3

EDI to EDI map

Table 1

- 10 M BGM [Beginning of message]
 - 1 M C002 [Document/message name]
 - 2 M 1004 [Document/message number]
 - 3 M 1225 [Message function, coded]
 - 4 C 4343 [Response type, coded]
- 20 M DTM [Date/time/period]
- 30 C FTX [Free text]
- 40 C RFF Loop [Reference]

RECOTE_TEST

Table 1

- 10 M BGM [Beginning of message]
 - 1 M C002 [Document/message name]
 - 2 C 1131 [Code list qualifier]
 - 3 O 3055 [Code list responsible agency, coded]
 - 4 O 1000 [Document/message name]
 - 2 M 1004 [Document/message number]
 - MapTo ((Table 1\10 M BGM\2 M 1004\))
 - 3 M 1225 [Message function, coded]
 - MapTo ((Table 1\10 M BGM\2 M 1004\))
 - 4 C 4343 [Response type, coded]
- 20 M DTM [Date/time/period]
- 30 C FTX [Free text]
- 40 C RFF Loop [Reference]
- 60 C CLX Loop [Currencies]
- 80 C PAT Loop [Payment Terms Basis]
- 100 C TOD Loop [Terms of delivery or transport]
- 120 C NAD Loop [Name and address]
- 160 C TDT Loop [Details of transport]

Global Variable Name	Local	Spe
StopSeq		DIO
OverseasDepartur...		DIO
Headerfinal		DIO
GroupControlNumber		DIO
d		
WCMAP308Interch...		
mmiboolgrouptrue		
HeaderST02		
Boolean		
WCMAP308Session...		
Sponsorid		
pydseq		
TRACET		
TotalNumEmployees		
test		
DoMapChain		
BVAR		
SubscriberName		
Real_HOST		
pydseq		
mmitestg		

Ready

start

Address Go 100%

11:06 AM Friday 1/14/2005

Data Transformation Map Trace

© 2007 IBM Corporation

Look at the mapping again for the BGM segment. BGM03 is mapping to the same target element as BGM02.

Common user errors

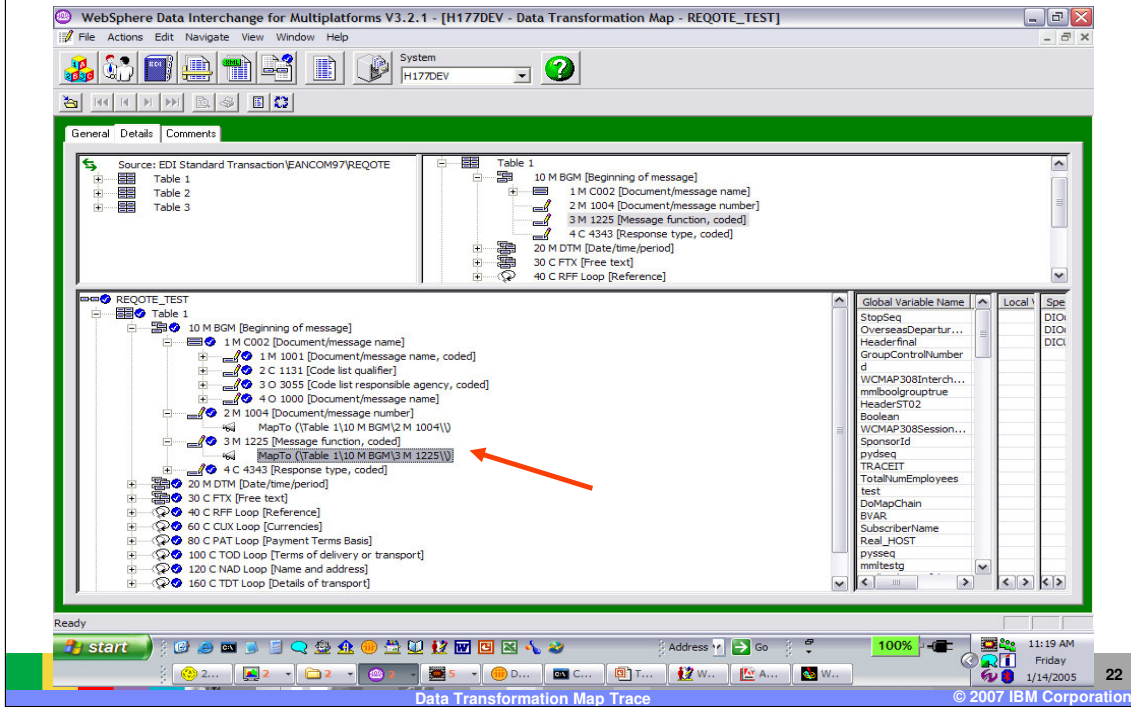

Corrected Map.

Common user errors

Data errors

- The most common data errors are:
 - Input/output does not match the metadata definition
 - With DF input and AIX or Windows execution, it is that the input data contains CR/LF and the DF definition in WDI Client says it does not.

The most common data errors are when the input or output does not match the metadata definition.

Common user errors

- An arrow points to the message: "Unable to identify the input data record. Record number was 14. Data Image 0C-LI-01." with the label "Indication of data error".
- Another arrow points to the message: "The data received has exceeded the maximum repetitions specified. Record number was 3. Data Identification was POHDR_LOOP and maximum repetitions was 1." with the label "UP0021 message".
- A third arrow points to the message: "Unable to identify the input data record. Record number was 14. Data Image 0C-LI-01." with the label "Check DF metadata definition".

The report also shows other messages such as "Message: RU0003 Severity: 00", "Message: UPO023 Severity: 08", and "Message: UT0008 Severity: 00". The system tray at the bottom indicates the date is 1/14/2005 and the time is 1:25 PM.

This is a sample print file PRTFILE. The UP0021 messages are from the parsers and could be an indication of data errors.

Common user errors

Look for strange error messages

```

Current Loop-ID and repetitions = 44III - 1 - 1 - 1. Standard segment and field ID = III(030) - 8 - 0 - EOS - (3, 0)
Message: RU0003 Severity: 00
The best rule match for the document was: map name DTS_TEST_ED1_OUT, sending TP nickname TSTEST1, receiving TP nickname TSTEST1, usage indicator P, document DITSTEST, dictionary name TSTEST_DICTIONARY, syntax adf.
Message: UT0008 Severity: 00
Map name being processed: DTS_TEST_ED1_OUT.
Message: TR0003 Severity: 04
Data element is too short. Internal Trading Partner ID and Data Format = TSTEST1/TSTEST1, X12V3R7271. Transaction handle, code, mode, and function = output validation. Interchange, group and transaction control numbers = (not assigned). Current Loop-ID and repetitions = 42NMI - 1. Standard segment and field ID = DPF(015) - 6 - 15 - 2 - (2, 0)
Application field ID = NA. Data type and value = DT.
Message: TR0010 Severity: 04
The standard defines data elements III01, III02 as paired, but the transaction includes only III01. If one is present all must be present. Internal Trading Partner ID and Data Format = TSTEST1/TSTEST1, X12V3R7271. Transaction handle, code, mode, and function = output validation. Interchange, group and transaction control numbers = (not assigned). Current Loop-ID and repetitions = 44III - 1 - 1 - 1. Standard segment and field ID = III(030) - 8 - 1 - EOS - (3, 0)
Message: RU0003 Severity: 00
The best rule match for the document was: map name DTS_TEST_ED1_O2, sending TP nickname ANY, receiving TP nickname TSTEST1, usage indicator P, document DITSTEST, dictionary name TSTEST_DICTIONARY, syntax adf.
Message: UT0008 Severity: 00
Map name being processed: DTS_TEST_ED1_O2.
Message: TR0052 Severity: 04
Mandatory segment missing. Internal Trading Partner ID and Data Format = TSTEST2/TSTEST1, X12V3R7270. Transaction handle, code, mode, and function = output validation. Interchange, group and transaction control numbers = (not assigned). Current Loop-ID and repetitions = 41HL - 10 - 1 - 1. Standard segment and field ID = NMI.
Message: TR0052 Severity: 04
Mandatory segment missing. Internal Trading Partner ID and Data Format = TSTEST2/TSTEST1, X12V3R7270. Transaction handle, code, mode, and function = output validation. Interchange, group and transaction control numbers = (not assigned). Current Loop-ID and repetitions = 41HL - 11 - 1 - 1. Standard segment and field ID = NMI.
Message: TR0052 Severity: 04
Mandatory segment missing. Internal Trading Partner ID and Data Format = TSTEST2/TSTEST1, X12V3R7270. Transaction handle, code, mode, and function = output validation. Interchange, group and transaction control numbers = (not assigned). Current Loop-ID and repetitions = 41HL - 12 - 1 - 1. Standard segment and field ID = NMI.
Message: TR0052 Severity: 04
Mandatory segment missing. Internal Trading Partner ID and Data Format = TSTEST2/TSTEST1, X12V3R7270. Transaction handle, code, mode, and function = output validation. Interchange, group and transaction control numbers = (not assigned). Current Loop-ID and repetitions = 41HL - 13 - 1 - 1. Standard segment and field ID = NMI.
  
```

A red arrow points to the error message: "Mandatory segment missing. Internal Trading Partner ID and Data Format = TSTEST2/TSTEST1, X12V3R7270. Transaction handle, code, mode, and function = output validation. Interchange, group and transaction control numbers = (not assigned). Current Loop-ID and repetitions = 41HL - 11 - 1 - 1. Standard segment and field ID = NMI."

25

Data Transformation Map Trace

© 2007 IBM Corporation

The parsers may not always be able to identify data errors so also look for strange error messages from other processing nodes. For example: Validation and the TR messages.

Common user errors

Check the input data with a Hex editor

Offset	Hex	ASCII
000000	30 30 31 54 53 54 45 53 54 31 20 54	001TS EST1 TSTEST1 AC0001 I
00001d	39 39 35 30 31 30 31 31 39 39 35 31	995010119951231SUBSCRIBER1
00003a	20 20 20 20 44 45 50 31 20 20 20 20	DEF1 SUB1 1949042
000057	33 44 45 50 31 20 20 20 20 53 55 42	3DEP1 SUB1 1950419DE
000074	50 33 20 20 20 20 53 55 42 31 20 20	P3 SUB1 19960705DEP4
000091	20 20 20 20 53 55 42 31 20 20 20 20	SUB1 19940531DEP5
0000ae	20 53 55 42 31 20 20 20 20 31 39 39	SUB1 19931102DEP6 SU
0000cb	42 31 20 20 20 20 31 39 39 38 31 36	B1 9981603DEP7 SUB1
0000e8	20 20 20 20 31 39 38 37 30 34 30 33	B1 1980403DEP8 SUB1
000105	20 31 39 38 37 30 33 32 32 44 45 50	1987033DEP9 SUB1 19
000122	30 36 30 33 32 30 44 45 50 31 30 20	080320DE10 SUB1 19970
00013f	34 30 33 44 45 50 31 31 20 20 20 20	403DEP11 SUB1 19800324
00015c	44 45 50 31 32 20 20 20 20 53 55 42	DEP12 SUB1 19971212DEP
000179	31 33 20 20 53 55 42 31 20 20 20 20	13 SUB1 19070230DEP14
000196	20 20 20 53 55 42 31 20 20 20 20 20	SUB1 19040406DEP15
0001b3	53 55 42 31 20 20 20 20 31 39 38 37	SUB1 9870522 001TSTE
0001d0	53 54 31 20 54 53 54 45 53 54 31 20	ST1 TSTEST1 AC0002 19950101
0001ed	31 39 39 35 31 32 33 31 53 55 42 53	19951231SUBSCRIBER2 DEP
00020a	31 20 20 20 53 55 42 32 20 20 20 20	1 SUB2 19490423DEP1
000227	20 20 20 53 55 42 32 20 20 20 20 20	SUB2 19500419DEP3
000244	53 55 42 32 20 20 20 20 31 39 39 36	SUB2 19960705DEP4 SUB
000261	32 20 20 20 20 31 39 39 34 30 35 33	2 19940531DEP5 SUB2
00027e	20 20 20 31 39 39 33 31 31 30 32 20	19931102
00029b	20 20 20 20 20 20 20 20 20 20 20 20	
0002b8	20 20 20 20 20 20 20 20 20 20 20 20	
0002d5	20 20 20 20 20 20 20 20 20 20 20 20	
0002f2	20 20 20 20 20 20 20 20 20 20 20 20	
00030f	20 20 20 20 20 20 20 20 20 20 20 20	
00032c	20 20 20 20 20 20 20 20 20 20 20 20	
000349	20 20 20 20 20 20 20 20 20 20 20 20	
000366	20 20 20 20 20 20 20 20 20 20 20 20	
000383	20 20 20 20 20 20 20 20 20 20 04 0a	30 30 31 54 53 54 45 53 54 32 20 54 53 54
0003a0	45 53 54 31 20 20 20 41 43 30 30 33	EST1 AC0003 199501011995123
0003bd	31 53 55 42 53 43 52 49 42 45 52 33	1SUBSCRIBER3 DEP1 S
0003da	55 42 33 20 20 20 20 31 39 34 39 30	UB3 1949043DEP1 SUB3
0003f7	20 20 20 20 31 39 38 30 30 34 31 19	19500419DEP3 SUB3
000414	20 20 31 39 39 36 30 37 30 35 44 45	19960705DEP4 SUB3 1
000431	39 39 34 30 35 33 31 44 45 50 35 20	9940531DEP5 SUB3 1993
00044e	31 31 30 32 44 45 50 36 20 20 20 20	1102DEP6 SUB3 1998160
00046b	33 44 45 50 37 20 20 20 53 55 42 33	3DEP7 SUB3 19870403DEP
000488	50 38 20 20 20 20 53 55 42 33 20 20	P8 SUB3 19870322DEP9
0004a5	20 20 20 20 53 55 42 33 20 20 20 20	SUB3 19800320
0004c2	20 20 20 20 20 20 20 20 20 20 20 20	
0004df	20 20 20 20 20 20 20 20 20 20 20 20	
0004fc	20 20 20 20 20 20 20 20 20 20 20 20	
000519	20 20 20 20 20 20 20 20 20 20 20 20	
000536	20 20 20 20 20 20 20 20 20 20 20 20	
000553	20 20 20 20 20 20 20 20 20 20 20 20	
000570	20 20 20 20 20 20 20 20 20 20 20 20	
00058d	20 20 20 20 20 20 20 20 20 20 20 20	
0005aa	20 20 20 20 20 20 20 20 20 20 20 20	
0005c7	20 20 20 20 20 20 20 20 20 20 20 20	
0005e4	20 20 20 20 20 20 20 20 20 20 20 20	
000601	20 20 20 20 20 20 20 20 20 20 20 20	
00061e	20 20 20 20 20 20 20 20 20 20 20 20	
00063b	20 20 20 20 20 20 20 20 20 20 20 20	
000650	20 20 20 20 20 20 20 20 20 20 20 20	
00066d	20 20 20 20 20 20 20 20 20 20 20 20	
00068a	20 20 20 20 20 20 20 20 20 20 20 20	
0006a7	20 20 20 20 20 20 20 20 20 20 20 20	
0006c4	20 20 20 20 20 20 20 20 20 20 20 20	
0006e1	20 20 20 20 20 20 20 20 20 20 20 20	
0006fe	20 20 20 20 20 20 20 20 20 20 20 20	
000713	20 20 20 20 20 20 20 20 20 20 20 20	
000730	20 20 20 20 20 20 20 20 20 20 20 20	
00074d	20 20 20 20 20 20 20 20 20 20 20 20	
00076a	20 20 20 20 20 20 20 20 20 20 20 20	
000787	20 20 20 20 20 20 20 20 20 20 20 20	
0007a4	20 20 20 20 20 20 20 20 20 20 20 20	
0007c1	20 20 20 20 20 20 20 20 20 20 20 20	
0007de	20 20 20 20 20 20 20 20 20 20 20 20	
0007fb	20 20 20 20 20 20 20 20 20 20 20 20	
000810	20 20 20 20 20 20 20 20 20 20 20 20	
00082d	20 20 20 20 20 20 20 20 20 20 20 20	
00084a	20 20 20 20 20 20 20 20 20 20 20 20	
000867	20 20 20 20 20 20 20 20 20 20 20 20	
000884	20 20 20 20 20 20 20 20 20 20 20 20	
0008a1	20 20 20 20 20 20 20 20 20 20 20 20	
0008be	20 20 20 20 20 20 20 20 20 20 20 20	
0008db	20 20 20 20 20 20 20 20 20 20 20 20	
0008f0	20 20 20 20 20 20 20 20 20 20 20 20	
00090d	20 20 20 20 20 20 20 20 20 20 20 20	
00092a	20 20 20 20 20 20 20 20 20 20 20 20	
00093f	20 20 20 20 20 20 20 20 20 20 20 20	
00095c	20 20 20 20 20 20 20 20 20 20 20 20	
000971	20 20 20 20 20 20 20 20 20 20 20 20	
00098e	20 20 20 20 20 20 20 20 20 20 20 20	
0009ab	20 20 20 20 20 20 20 20 20 20 20 20	
0009c8	20 20 20 20 20 20 20 20 20 20 20 20	
0009ed	20 20 20 20 20 20 20 20 20 20 20 20	
000a02	20 20 20 20 20 20 20 20 20 20 20 20	
000a1f	20 20 20 20 20 20 20 20 20 20 20 20	
000a3c	20 20 20 20 20 20 20 20 20 20 20 20	
000a51	20 20 20 20 20 20 20 20 20 20 20 20	
000a6e	20 20 20 20 20 20 20 20 20 20 20 20	
000a8b	20 20 20 20 20 20 20 20 20 20 20 20	
000aa0	20 20 20 20 20 20 20 20 20 20 20 20	
000abf	20 20 20 20 20 20 20 20 20 20 20 20	
000ad4	20 20 20 20 20 20 20 20 20 20 20 20	
000af1	20 20 20 20 20 20 20 20 20 20 20 20	
000b0e	20 20 20 20 20 20 20 20 20 20 20 20	
000b2b	20 20 20 20 20 20 20 20 20 20 20 20	
000b40	20 20 20 20 20 20 20 20 20 20 20 20	
000b5d	20 20 20 20 20 20 20 20 20 20 20 20	
000b72	20 20 20 20 20 20 20 20 20 20 20 20	
000b8f	20 20 20 20 20 20 20 20 20 20 20 20	
000ba4	20 20 20 20 20 20 20 20 20 20 20 20	
000bb1	20 20 20 20 20 20 20 20 20 20 20 20	
000bc6	20 20 20 20 20 20 20 20 20 20 20 20	
000bd3	20 20 20 20 20 20 20 20 20 20 20 20	
000be0	20 20 20 20 20 20 20 20 20 20 20 20	
000bf7	20 20 20 20 20 20 20 20 20 20 20 20	
000c04	20 20 20 20 20 20 20 20 20 20 20 20	
000c19	20 20 20 20 20 20 20 20 20 20 20 20	
000c2e	20 20 20 20 20 20 20 20 20 20 20 20	
000c43	20 20 20 20 20 20 20 20 20 20 20 20	
000c50	20 20 20 20 20 20 20 20 20 20 20 20	
000c65	20 20 20 20 20 20 20 20 20 20 20 20	
000c7a	20 20 20 20 20 20 20 20 20 20 20 20	
000c8f	20 20 20 20 20 20 20 20 20 20 20 20	
000ca4	20 20 20 20 20 20 20 20 20 20 20 20	
000cb1	20 20 20 20 20 20 20 20 20 20 20 20	
000cc6	20 20 20 20 20 20 20 20 20 20 20 20	
000cd3	20 20 20 20 20 20 20 20 20 20 20 20	
000ce0	20 20 20 20 20 20 20 20 20 20 20 20	
000cf7	20 20 20 20 20 20 20 20 20 20 20 20	
000d04	20 20 20 20 20 20 20 20 20 20 20 20	
000d19	20 20 20 20 20 20 20 20 20 20 20 20	
000d2e	20 20 20 20 20 20 20 20 20 20 20 20	
000d43	20 20 20 20 20 20 20 20 20 20 20 20	
000d50	20 20 20 20 20 20 20 20 20 20 20 20	
000d65	20 20 20 20 20 20 20 20 20 20 20 20	
000d7a	20 20 20 20 20 20 20 20 20 20 20 20	
000d8f	20 20 20 20 20 20 20 20 20 20 20 20	
000da4	20 20 20 20 20 20 20 20 20 20 20 20	
000db1	20 20 20 20 20 20 20 20 20 20 20 20	
000dc6	20 20 20 20 20 20 20 20 20 20 20 20	
000dd3	20 20 20 20 20 20 20 20 20 20 20 20	
000de0	20 20 20 20 20 20 20 20 20 20 20 20	
000df7	20 20 20 20 20 20 20 20 20 20 20 20	
000e04	20 20 20 20 20 20 20 20 20 20 20 20	
000e19	20 20 20 20 20 20 20 20 20 20 20 20	
000e2e	20 20 20 20 20 20 20 20 20 20 20 20	
000e43	20 20 20 20 20 20 20 20 20 20 20 20	
000e50	20 20 20 20 20 20 20 20 20 20 20 20	
000e65	20 20 20 20 20 20 20 20 20 20 20 20	
000e7a	20 20 20 20 20 20 20 20 20 20 20 20	
000e8f	20 20 20 20 20 20 20 20 20 20 20 20	
000ea4	20 20 20 20 20 20 20 20 20 20 20 20	
000eb1	20 20 20 20 20 20 20 20 20 20 20 20	
000ec6	20 20 20 20 20 20 20 20 20 20 20 20	
000ed3	20 20 20 20 20 20 20 20 20 20 20 20	
000ee0	20 20 20 20 20 20 20 20 20 20 20 20	
000ef7	20 20 20 20 20 20 20 20 20 20 20 20	
000f04	20 20 20 20 20 20 20 20 20 20 20 20	
000f19	20 20 20 20 20 20 20 20 20 20 20 20	
000f2e	20 20 20 20 20 20 20 20 20 20 20 20	
000f43	20 20 20 20 20 20 20 20 20 20 20 20	
000f50	20 20 20 20 20 20 20 20 20 20 20 20	
000f65	20 20 20 20 20 20 20 20 20 20 20 20	
000f7a	20 20 20 20 20 20 20 20 20 20 20 20	
000f8f	20 20 20 20 20 20 20 20 20 20 20 20	
000fa4	20 20 20 20 20 20 20 20 20 20 20 20	
000fb1	20 20 20 20 20 20 20 20 20 20 20 20	
000fc6	20 20 20 20 20 20 20 20 20 20 20 20	
000fd3	20 20 20 20 20 20 20 20 20 20 20 20	
000fe0	20 20 20 20 20 20 20 20 20 20 20 20	
000ff7	20 20 20 20 20 20 20 20 20 20 20 20	

Check the input data with a Hex editor. In this example the input data contains a hex 0d, 0a which indicates carriage return/line feed between each record.

Common user errors

Sometimes Notepad is better for searching the trace

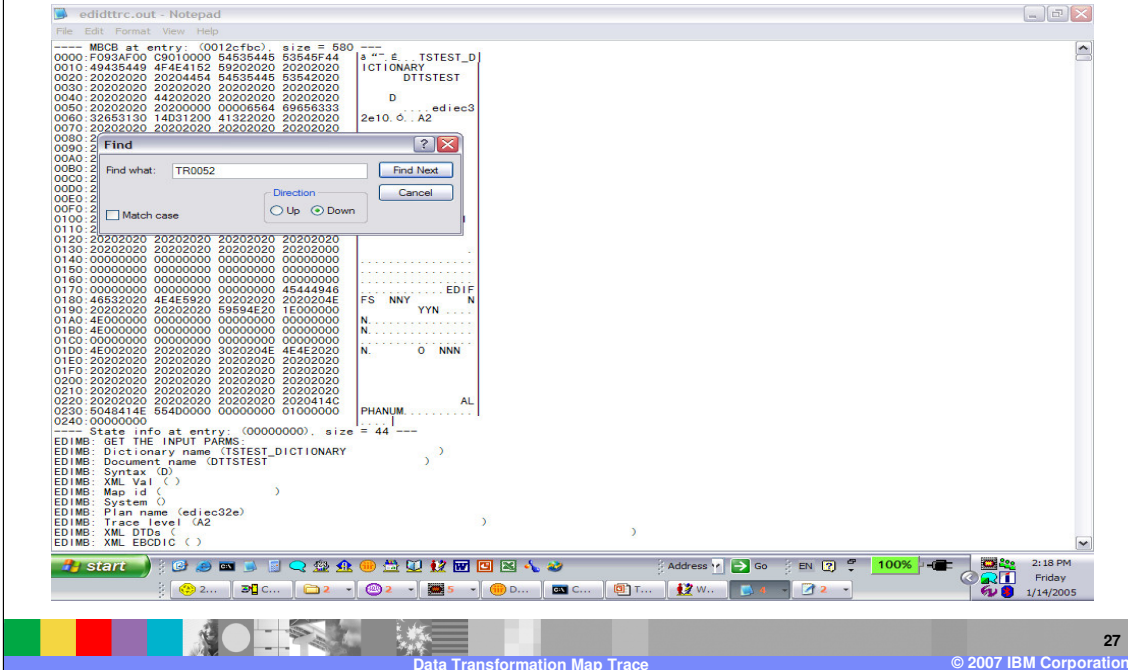

Lets take a look at the trace. Sometimes Notepad is better for searching the trace. Search down for the TR0052 error message.

Common user errors

Now we have found the TR0052 message we can search up for the value "Output (" . In this case we are looking for the data format abstract message.

Common user errors

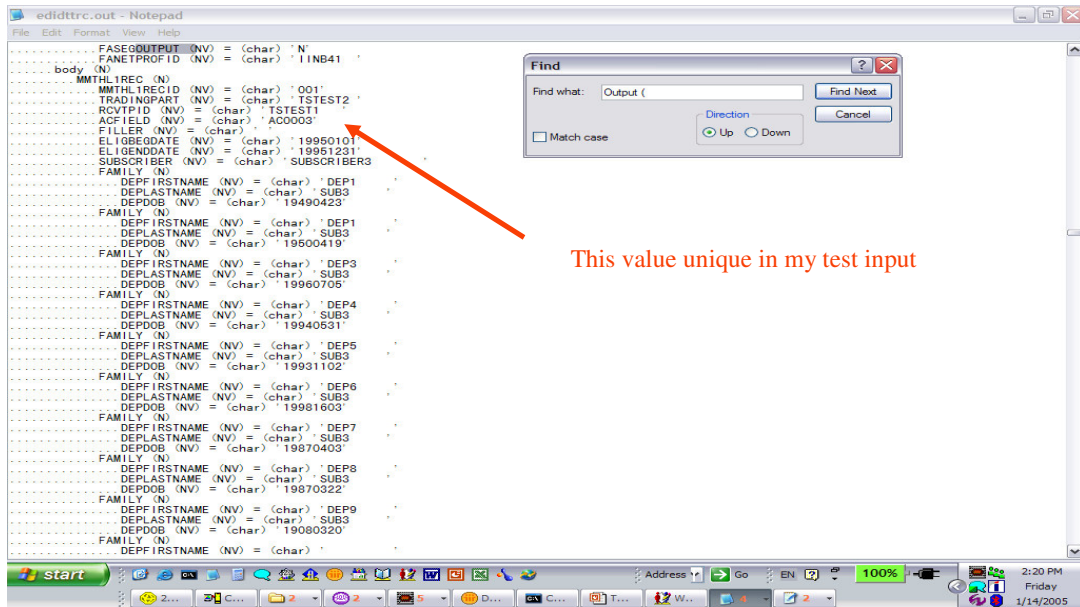

This value unique in my test input

This is the Source message after the parse.

Common user errors

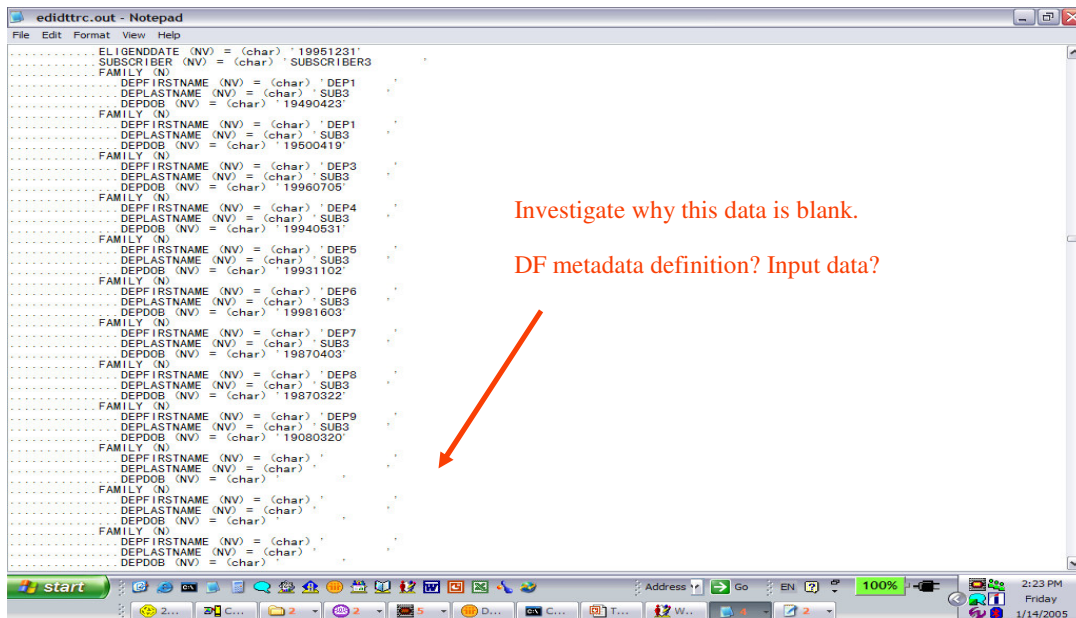

```
editttrc.out - Notepad
File Edit Format View Help
..... ELIGENDATE (NV) = (char) '19951231'
..... SUBSCRIBER (NV) = (char) 'SUBSCRIBER3'
..... FAMILY (N)
..... DEPFIRSTNAME (NV) = (char) 'DEP1'
..... DEPLASTNAME (NV) = (char) 'SUB3'
..... DEPDOB (NV) = (char) '19490423'
..... FAMILY (N)
..... DEPFIRSTNAME (NV) = (char) 'DEP1'
..... DEPLASTNAME (NV) = (char) 'SUB3'
..... DEPDOB (NV) = (char) '19500419'
..... FAMILY (N)
..... DEPFIRSTNAME (NV) = (char) 'DEP3'
..... DEPLASTNAME (NV) = (char) 'SUB3'
..... DEPDOB (NV) = (char) '19960705'
..... FAMILY (N)
..... DEPFIRSTNAME (NV) = (char) 'DEP4'
..... DEPLASTNAME (NV) = (char) 'SUB3'
..... DEPDOB (NV) = (char) '19940531'
..... FAMILY (N)
..... DEPFIRSTNAME (NV) = (char) 'DEP5'
..... DEPLASTNAME (NV) = (char) 'SUB3'
..... DEPDOB (NV) = (char) '19931102'
..... FAMILY (N)
..... DEPFIRSTNAME (NV) = (char) 'DEP6'
..... DEPLASTNAME (NV) = (char) 'SUB3'
..... DEPDOB (NV) = (char) '19981603'
..... FAMILY (N)
..... DEPFIRSTNAME (NV) = (char) 'DEP7'
..... DEPLASTNAME (NV) = (char) 'SUB3'
..... DEPDOB (NV) = (char) '19870403'
..... FAMILY (N)
..... DEPFIRSTNAME (NV) = (char) 'DEP8'
..... DEPLASTNAME (NV) = (char) 'SUB3'
..... DEPDOB (NV) = (char) '19970322'
..... FAMILY (N)
..... DEPFIRSTNAME (NV) = (char) 'DEP9'
..... DEPLASTNAME (NV) = (char) 'SUB3'
..... DEPDOB (NV) = (char) '19980320'
..... FAMILY (N)
..... DEPFIRSTNAME (NV) = (char)
..... DEPLASTNAME (NV) = (char)
..... DEPDOB (NV) = (char)
..... FAMILY (N)
..... DEPFIRSTNAME (NV) = (char)
..... DEPLASTNAME (NV) = (char)
..... DEPDOB (NV) = (char)
..... FAMILY (N)
..... DEPFIRSTNAME (NV) = (char)
..... DEPLASTNAME (NV) = (char)
..... DEPDOB (NV) = (char)
```

Investigate why this data is blank.
DF metadata definition? Input data?

Notice the FAMILY nodes in the abstract message. We need to investigate why this data is blank. Is it the data format definition or are the values in the input data blank?

Common user errors

WebSphere Data Interchange for Multiplatforms V3.3 - [WDI33GBL - Data Format Record - TSTEST_DICTIONARY MMTHL1REC]

Position	Type	Structure or Field Name	Occurs	Occurs Depending On	Field Contains Record ID	Record ID	Data Type	Field Length	Description
1	Field	MMTHL1RECID	1				AN = Alphanumeric	3	Importe...
2	Field	TRADINGPART	1				AN = Alphanumeric	8	Importe...
3	Field	RCVTPID	1				AN = Alphanumeric	10	Importe...
4	Field	ACFIELD	1				AC = Application Control	5	Importe...
5	Field	FILLER	1				AN = Alphanumeric	1	Importe...
6	Field	ELIGBEGDATE	1				AN = Alphanumeric	8	Importe...
7	Field	ELIGENDDATE	1				AN = Alphanumeric	8	Importe...
8	Field	SUBSCRIBER	1				AN = Alphanumeric	18	Importe...
9	Structure	FAMILY	15						Importe...

Are there more than 15 in the source AMM or Input data?

Ready

start

EN 12:28 PM Thursday 2/22/2007

Data Transformation Map Trace

31

© 2007 IBM Corporation

This is the data format metadata definition. The FAMILY structure has a repeat count of 15. We need to check the source abstract message and the input data to see if there are more than 15 occurrences.

Common user errors

Client Print Preview can also help

Data Format Name	Dictionary Name	Description	Record ID Information Name	Lock	Updated Date and Time	Updated User ID
DTTSTEST	TSTEST_DICT...	MAJL M...	MMTHL1_RECORDID	No	11/20/2006 10:39:4...	winters
TSTEST	TSTEST_DICT...	MAJL M...	MMTHL1_RECORDID	No	11/16/2006 11:50:0...	winters

A red arrow points to the Print icon in the toolbar. The bottom of the screen shows the Windows taskbar with the date 2/22/2007 and time 12:29 PM. The footer of the slide contains the text "Data Transformation Map Trace" and "© 2007 IBM Corporation 34".

Using the WDI Client Print Preview can also be helpful especially with the data format metadata.

Common user errors

Fixed Length or Delimited:

Field Delimiter: ,

Record Delimiter: No Delimiter ←

Code Page:

Comments:

Record MMTHLIREC Record ID 001 **Maximum Repeat** Unlimited Repeat

Field	Type	Length	Position
MMTHLIRECID	AN = Alphanumeric	3	1
TRADINGPART	AN = Alphanumeric	8	4
RCVTPID	AN = Alphanumeric	10	12
ACFIELD	AC = Application Control	6	22
FILLER	AN = Alphanumeric	1	28
ELIGBEGBDATE	AN = Alphanumeric	8	29
ELIGENDDATE	AN = Alphanumeric	8	37
SUBSCRIBER	AN = Alphanumeric	18	45
Structure FAMILY	Occurs 15		
DEPFIRSTNAME	AN = Alphanumeric	9	63
DEPLASTNAME	AN = Alphanumeric	9	72
DEPDOB	AN = Alphanumeric	8	81
Structure FAMILY	Length 26		
Record MMTHLIREC	Length 452		

←

35
Data Transformation Map Trace © 2007 IBM Corporation

In the print preview you can check the length of the input record. Also note the Record Delimiter. The record length is 452 and there is no record delimiter.

Common user errors

Now we need to return to the input file. With this hex editor, I can go to my record and select it for copy.

Common user errors

- Prefix offsets with x for hex:
- Start copying at offset:
- Copy how many bytes:
 - Copy up to and including offset:
 - Number of bytes to copy:

The background window displays a hex dump of data. A yellow highlight is visible on a record starting at offset 914. The status bar at the bottom of the window reads: "Selected: Offset 914=0x392 to 1368=0x558 (455 byte(s))".

The copy will show me the number of Bytes. This shows the record length is 455 which does not match the data format definition. There is also a record delimiter and the data format says there is no record delimiter. We need to update the data format definition.

Common user errors

```

prtfile - WordPad
File Edit View Insert Format Help

The best rule match for the document was: map name DTS_TEST_EDI_02, sending TP nickname ANY, receiving TP nickname
TSTEST1, usage indicator P, document DTSTEST, dictionary name TSTEST1.DICTIONARY, syntax adf.
Message: UT0008 Severity: 00
Map name being processed: DTS_TEST_EDI_02.
Message: TR0052 Severity: 04
Mandatory segment missing. Internal Trading Partner ID and Data Format = TSTEST1/TSTEST1, X12V3R7270. Transaction
handle, code, mode, and function = output validation. Interchange, group and transaction control numbers = (not
assigned). Current Loop-ID and repetitions = &1HL - 10 - 1 - 1. Standard segment and field ID = NM1.
Message: TR0052 Severity: 04
Mandatory segment missing. Internal Trading Partner ID and Data Format = TSTEST2/TSTEST1, X12V3R7270. Transaction
handle, code, mode, and function = output validation. Interchange, group and transaction control numbers = (not
assigned). Current Loop-ID and repetitions = &1HL - 11 - 1 - 1. Standard segment and field ID = NM1.
Message: TR0052 Severity: 04
Mandatory segment missing. Internal Trading Partner ID and Data Format = TSTEST2/TSTEST1, X12V3R7270. Transaction
handle, code, mode, and function = output validation. Interchange, group and transaction control numbers = (not
assigned). Current Loop-ID and repetitions = &1HL - 12 - 1 - 1. Standard segment and field ID = NM1.
Message: TR0052 Severity: 04
Mandatory segment missing. Internal Trading Partner ID and Data Format = TSTEST2/TSTEST1, X12V3R7270. Transaction
handle, code, mode, and function = output validation. Interchange, group and transaction control numbers = (not
assigned). Current Loop-ID and repetitions = &1HL - 13 - 1 - 1. Standard segment and field ID = NM1.
Message: TR0052 Severity: 04
Mandatory segment missing. Internal Trading Partner ID and Data Format = TSTEST2/TSTEST1, X12V3R7270. Transaction
handle, code, mode, and function = output validation. Interchange, group and transaction control numbers = (not
assigned). Current Loop-ID and repetitions = &1HL - 14 - 1 - 1. Standard segment and field ID = NM1.
Message: TR0052 Severity: 04
Mandatory segment missing. Internal Trading Partner ID and Data Format = TSTEST2/TSTEST1, X12V3R7270. Transaction
handle, code, mode, and function = output validation. Interchange, group and transaction control numbers = (not
assigned). Current Loop-ID and repetitions = &1HL - 15 - 1 - 1. Standard segment and field ID = NM1.
1Audit Trail Report -DataInterchange Utility- Date: 05/01/14 Time: 14:43:08 Page: 00002

Message: TR0052 Severity: 04
Mandatory segment missing. Internal Trading Partner ID and Data Format = TSTEST2/TSTEST1, X12V3R7270. Transaction
handle, code, mode, and function = output validation. Interchange, group and transaction control numbers = (not
assigned). Current Loop-ID and repetitions = &1HL - 1 - 1 - 1. Standard segment and field ID = NM1.
Message: TR0052 Severity: 04
Mandatory segment missing. Internal Trading Partner ID and Data Format = TSTEST2/TSTEST1, X12V3R7270. Transaction
handle, code, mode, and function = output validation. Interchange, group and transaction control numbers = (not
assigned). Current Loop-ID and repetitions = &1HL - 1 - 1 - 1. Standard segment and field ID = NM1.

```

This is the next execution after the data format definition was corrected. We now have a TR0052 message on a different segment. The cycle begins again to determine where the problem is located.

Abends

```

trace.out - WordPad
File Edit View Insert Format Help
-----
VAICL: validateSet: .....PER02 (NV) (level 2) index 3
VAICL: validateElement: element name PER02 VALID
VAICL: Leaf node reached at PER02, value "QUEST EDI SERVICES"
VAICL: validateSet: .....PER03 (NV) (level 2) index 4
VAICL: validateElement: element name PER03 VALID
VAICL: Leaf node reached at PER03, value "TE"
VAICL: validateSet: .....PER04 (NV) (level 2) index 5
VAICL: validateElement: element name PER04 VALID
VAICL: Leaf node reached at PER04, value "6104547777"
VAICL: validateSet: reached end of loop at level 0 >-----
VAICL: Entering FinalSegCheck at level 1, loop id 61NM1, loop level 1, current segment PER
VAICL: validateSet: .....NM1_LOOP (N) (level 0)
VAICL: FindSegment: looking for NM1_LOOP at level 0, current level 0
VAICL: FindSegment: loop start NM1_LOOP found
VAICL: FindSegment: current level 0 seg = "NM1"
VAICL: validateSet: segment NM1_LOOP found in table
VAICL: begLoop: Loop level 0 started <-----
VAICL: validateSet: .....NM1 (N) (level 1)
VAICL: FindSegment: looking for NM1 at level 1, current level 0
VAICL: FindSegment: current level 1 seg = "NM1" " current level 0 seg = "NM1"
VAICL: validateSet: segment NM1 found in table
VAICL: begSegment: Segment # 6, id = NM1 started
VAICL: begSegment: level 1, node NM1, EDI elements FOUND
VAICL: validateSet: .....NM101 (NV) (level 2) index 2
VAICL: validateElement: element name NM101 VALID
VAICL: Leaf node reached at NM101, value "40"
VAICL: validateSet: .....NM102 (NV) (level 2) index 3
VAICL: validateElement: element name NM102 VALID
VAICL: Leaf node reached at NM102, value "2"
VAICL: validateSet: .....NM103 (NV) (level 2) index 4
VAICL: validateElement: element name NM103 VALID
VAICL: Leaf node reached at NM103, value "M-Care"
VAICL: validateElement: element NM10300 field contains invalid data Signal 11 received - exiting...
Throwing exception:
Message: Signal received
Sup text:
EDIMB: Exception caught by main - 1227576
    
```

Abend on a trace statement

Work around - Remove TRACELEVEL from execution

With abends you can possibly find a work around. If you go to the end of the trace you can try to determine what processing step was executing. With this particular abend the actual trace statement caused the abend and by turning the trace off the abend was avoided.

Trademarks, copyrights, and disclaimers

The following terms are trademarks or registered trademarks of International Business Machines Corporation in the United States, other countries, or both:

IBM
IBM (logo)
e/Logo/business
AIX

CICS
Cloudscape
DB2
DB2 Universal Database

IMS
Informix
iSeries
Lotus

WMO
OS/390
OS/400
pSeries

Tivoli
WebSphere
xSeries
zSeries

Java and all Java-based trademarks are trademarks of Sun Microsystems, Inc. in the United States, other countries, or both.

Microsoft, Windows, Windows NT, and the Windows logo are registered trademarks of Microsoft Corporation in the United States, other countries, or both.

Intel, ActionMedia, LANDesk, MMX, Pentium and ProShare are trademarks of Intel Corporation in the United States, other countries, or both.

UNIX is a registered trademark of The Open Group in the United States and other countries.

Linux is a registered trademark of Linus Torvalds.

Other company, product and service names may be trademarks or service marks of others.

Product data has been reviewed for accuracy as of the date of initial publication. Product data is subject to change without notice. This document could include technical inaccuracies or typographical errors. IBM may make improvements and/or changes in the product(s) and/or program(s) described herein at any time without notice. Any statements regarding IBM's future direction and intent are subject to change or withdrawal without notice, and represent goals and objectives only. References in this document to IBM products, programs, or services does not imply that IBM intends to make such products, programs or services available in all countries in which IBM operates or does business. Any reference to an IBM Program Product in this document is not intended to state or imply that only that program product may be used. Any functionally equivalent program, that does not infringe IBM's intellectual property rights, may be used instead.

Information is provided "AS IS" without warranty of any kind. THE INFORMATION PROVIDED IN THIS DOCUMENT IS DISTRIBUTED "AS IS" WITHOUT ANY WARRANTY, EITHER EXPRESS OR IMPLIED. IBM EXPRESSLY DISCLAIMS ANY WARRANTIES OF MERCHANTABILITY, FITNESS FOR A PARTICULAR PURPOSE OR NON-INFRINGEMENT. IBM shall have no responsibility to update this information. IBM products are warranted, if at all, according to the terms and conditions of the agreements (e.g., IBM Customer Agreement, Statement of Limited Warranty, International Program License Agreement, etc.) under which they are provided. Information concerning non-IBM products was obtained from the suppliers of those products, their published announcements or other publicly available sources. IBM has not tested those products in connection with this publication and cannot confirm the accuracy of performance, compatibility or any other claims related to non-IBM products. IBM makes no representations or warranties, express or implied, regarding non-IBM products and services.

The provision of the information contained herein is not intended to, and does not, grant any right or license under any IBM patents or copyrights. Inquiries regarding patent or copyright licenses should be made, in writing, to:

IBM Director of Licensing
IBM Corporation
North Castle Drive
Armonk, NY 10504-1785
U.S.A.

Performance is based on measurements and projections using standard IBM benchmarks in a controlled environment. All customer examples described are presented as illustrations of how those customers have used IBM products and the results they may have achieved. The actual throughput or performance that any user will experience will vary depending upon considerations such as the amount of multiprogramming in the user's job stream, the I/O configuration, the storage configuration, and the workload processed. Therefore, no assurance can be given that an individual user will achieve throughput or performance improvements equivalent to the ratios stated here.

© Copyright International Business Machines Corporation 2006. All rights reserved.

Note to U.S. Government Users - Documentation related to restricted rights-Use, duplication or disclosure is subject to restrictions set forth in GSA ADP Schedule Contract and IBM Corp.