

IBM Software Group

IBM WebSphere® Data Interchange V3.3

Using Element, Segment, and Loop Qualifiers

@business on demand.

© 2007 IBM Corporation

This presentation will demonstrate how to use Element, Segment, and Loop Qualifiers in a Send and Receive Map.

Agenda

- Review common mapping commands
- Define Qualification
- Demonstrate Qualification types
- Summary and references

The presentation will give a review of common mapping commands, define qualification, and demonstrate the qualification types for Send and Receive maps.

Using Element, Segment and Loop Qualifiers

- Common Send/Receive mapping functions.
 - ▶ drag / drop – Map the association from the source compound or simple element to the target compound or simple element. Always from left mapping window pane to right mapping window pane.
 - ▶ literals – provide values, default values, and apply logic for the target simple element
 - ▶ date edits, code lists, and translate tables – apply date conversions, validation, and value conversions.
 - ✓ **qualification – Multiple Occurrence, Occurrence, Value for target compound elements and element qualified pairs for target simple elements.**

Some common Send Receive mapping functions include: drag/drop, supplying literal values not found in the data, conditional mapping, formatting and validating values, and loop qualification. This presentation will review how to use qualification.

Using Element, Segment and Loop Qualifiers

- What is qualification
 - ▶ Within your document, certain elements and groups of elements can repeat. When you map an element that repeats within the source document (a compound element), you must tell WebSphere Data Interchange which occurrence of the segment or loop you are using. This is called *qualifying* the segment or loop.

Within your document, certain elements and groups of elements can repeat. When you map an element that repeats within the source document (a compound element), you must tell WebSphere Data Interchange (WDI) which occurrence of the segment or loop you are using. This is called *qualifying* the segment or loop.

Using Element, Segment and Loop Qualifiers

- Examples of Looping Structures

- ▶ EDI

- NAD Loop, PO1 Loop, HL Loop
 - REF repeating segment
 - repeating elements and composite elements

- ▶ Application data - Data Format

- Records
 - Structures within records
 - Loops

- ▶ XML:

- `<!ELEMENT XMLORDERS (RoutingInfo, BGM, DTM+, PAI?,
NAD009*,`

Examples of looping structures for Electronic Data Interchange (EDI) standard NAD or PO1 loop and the REF repeating segment. For application data, data format records, structures within records, and loops. And for XML the DTD element definition for compound elements.

Using Element, Segment and Loop Qualifiers

- WebSphere Data Interchange supports four types of qualification for send and receive maps.
 - ▶ Occurrence
 - ▶ Path – Multiple occurrence
 - ▶ Value
 - ▶ Value pairs

WebSphere Data Interchange supports four types of qualification for maps. You can qualify by: Occurrence, Path which is a multiple occurrence qualification, and Value.

Another level of qualification is also available for Value pairs. With this type qualification the segment contains elements that are repeated and paired with one element containing a code which identifies the type of value in the other element. These elements can occur in any order which requires the element containing the code to be scanned.

Using Element, Segment and Loop Qualifiers

- Qualification (Multiple Occurrence) use drag /drop

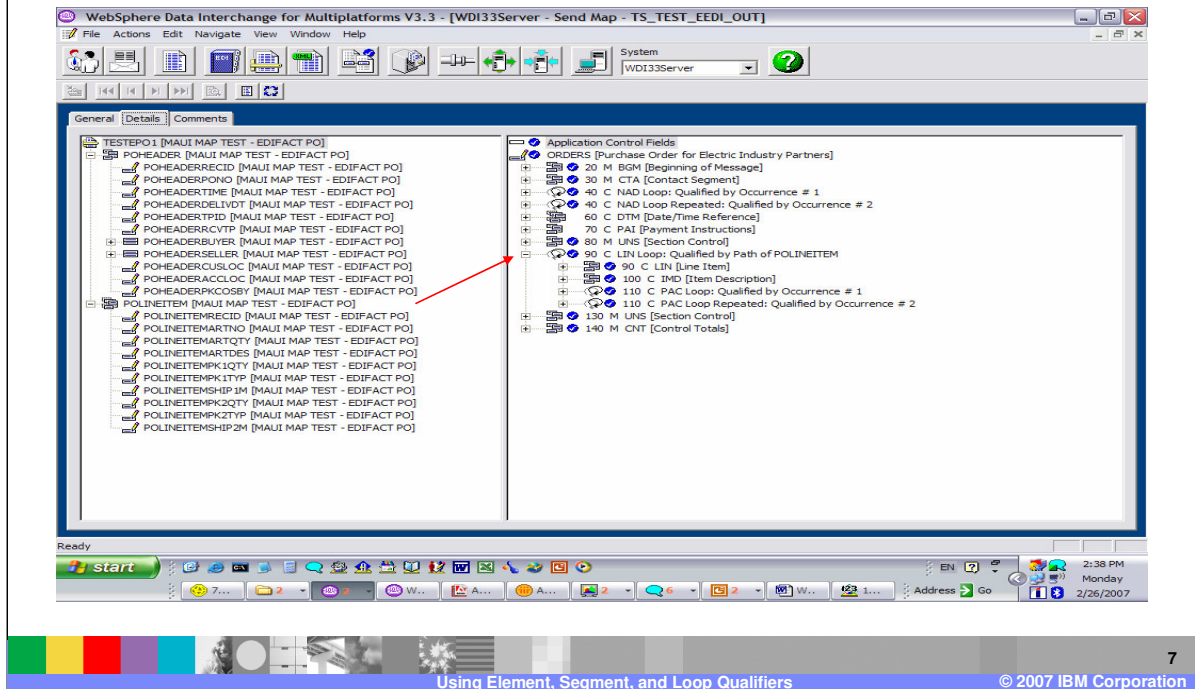

Path or Multiple Occurrence Qualification is the most common qualification used. Qualify by Path or multiply occurrence when you want to create multiple elements in the target to correspond to repeating elements in the source using the same mapping instructions. All iterations of the repeating element that are not otherwise qualified are handled under the multiple occurrence qualification.

For example, say you are working on a data format to EDI standard transaction map and you find that the LIN loop in an EDI order repeats to handle multiple purchase-order line items. You need WebSphere Data Interchange to create a separate instance of the LIN loop for each POLINEITEM record and when each occurrence of the LIN loop is created the same mapping instructions should be executed. Consequently, you would qualify the LIN loop by path or multiple occurrence. That way, WebSphere Data Interchange creates as many LIN loops in your trading partner's transaction as there are occurrences of the POLINEITEM record in your application data.. The mapping commands under the repeating element are executed for each occurrence of the path used for the qualification.

To create a Path or multiple occurrence qualification, select the repeating element from the left window and drag and drop to the repeating element in the right window.

Using Element, Segment and Loop Qualifiers

- Qualification (Occurrence)

Qualify an element by occurrence when a specific instance of a repeating element requires mapping instructions specific to that occurrence of the repeating element.

For example, say that you are working with a source document that has a name and address for the buyer and seller. The first occurrence of the address compound element has the buyer name and address, the second occurrence has the seller name and address. Map each occurrence to the appropriate target element using occurrence qualification.

Using Element, Segment and Loop Qualifiers

■ Qualification (Occurrence) Send

To create an occurrence mapping, double click the compound element in the right window. A window asking for occurrence number will display.

For the first occurrence in a Send map, you can also expand the target compound element or segment and just map one of the elements. This will automatically create a mapping with Occurrence number 1.

Using Element, Segment and Loop Qualifiers

■ Qualification (Occurrence) Receive

WebSphere Data Interchange for Multiplatforms V3.3 - [WDI33Server - Receive Map - WDI33CONFLAB1_R850]

System: WDI33Server

General Details Comments

WDILAB1 [WDI User Conference 2006 - Lab 1]

- HEADER [Header Record WDI User Conference 2006 - Lab 1]
- LINEITEMS [LineItems Record WDI User Conference 2006 - Lab 1]
- TRAILER [Trailer Record WDI User Conference 2006 - Lab 1]

850 [Purchase Order]

20 M BEG [Beginning Segment for Purchase Order]

Qualify a Segment

Do you want to qualify this Segment by a specific occurrence of the Segment or by the value within an element?

Value...
Occurrence...
Cancel

- 120 O SAC Loop
- 130 O ITD [Terms of Sale/Deferred Terms of Sale]
- 140 O DIS [Discount Detail]
- 145 O INC [Installation Information]
- 150 O DTM [Date/Time Reference]
- 160 O LDT [Lead Time]
- 180 O LIN [Item Identification]
- 185 O SI [Service Characteristic Identification]
- 190 O PID [Product/Item Description]
- 200 O MEA [Measurements]
- 210 O PWK [Paperwork]
- 220 O PKG [Marking, Packaging, Loading]
- 230 O TD1 [Carrier Details (Quantity and Weight)]
- 240 O TD5 [Carrier Details (Routing Sequence/Transit Time)]
- 250 O TD3 [Carrier Details (Equipment)]
- 260 O TD4 [Carrier Details (Special Handling, or Hazardous Ma)]
- 270 O MAN [Marks and Numbers]
- 276 O PCT [Percent Amounts]
- 280 O CTB [Restrictions/Conditions]
- 285 O TXI [Tax Information]

Ready

3:43 PM Monday 2/26/2007

Using Element, Segment, and Loop Qualifiers © 2007 IBM Corporation 10

To create an occurrence mapping in a Receive Map, double click the compound element in the right window. A window will display asking for the qualification type. Select Occurrence.

Using Element, Segment and Loop Qualifiers

- Qualification (Occurrence) Receive

A window asking for occurrence number will display.

Using Element, Segment and Loop Qualifiers

- Qualification (Value) Receive Only

WebSphere Data Interchange for Multiplatforms V3.3 - [WDI33Server - Receive Map - WDI33CONFLAB1_R850]

System: WDI33Server

General Details Comments

WDI33LAB1 [WDI User Conference 2006 - Lab 1]

- HEADER [Header Record WDI User Conference 2006 - Lab 1]
 - RECORDID [WDI User Conference 2006 - Lab 1]
 - TYPECODE [WDI User Conference 2006 - Lab 1]
 - POINUMBER [WDI User Conference 2006 - Lab 1]
 - PODATE [WDI User Conference 2006 - Lab 1]
 - NAME [WDI User Conference 2006 - Lab 1]
 - VENDORNUMBER [WDI User Conference 2006 - Lab 1]
 - ADDRESS [WDI User Conference 2006 - Lab 1]
 - CITY [WDI User Conference 2006 - Lab 1]
 - AOFILLER2 [WDI User Conference 2006 - Lab 1]
 - STATE [WDI User Conference 2006 - Lab 1]
 - ZIP [WDI User Conference 2006 - Lab 1]
 - NAMEADDR [WDI User Conference 2006 - Lab 1]
 - BILLTNAME [WDI User Conference 2006 - Lab 1]
 - BILLTOADDRESS [WDI User Conference 2006 - Lab 1]
 - BILLTOCITY [WDI User Conference 2006 - Lab 1]
 - BILLTOSTATE [WDI User Conference 2006 - Lab 1]
 - BILLTOZIP [WDI User Conference 2006 - Lab 1]
 - BUYERNAME [WDI User Conference 2006 - Lab 1]
 - BUYERADDRESS [WDI User Conference 2006 - Lab 1]
 - BUYERCITY [WDI User Conference 2006 - Lab 1]
 - BUYERSTATE [WDI User Conference 2006 - Lab 1]
 - BUYERZIP [WDI User Conference 2006 - Lab 1]
- LINEITEMS [LineItems Record WDI User Conference 2006 - Lab 1]
- TRAILER [Trailer Record WDI User Conference 2006 - Lab 1]

270 O MAN [Marks and Numbers]

276 O PCT [Percent Amounts]

280 O CTB [Restrictions/Conditions]

285 O TXI [Tax Information]

287 O AMT Loop

295 O N9 Loop

310 O N1 Loop: Qualified by Element in Position 1, with a Value of ST

- 1 M 98 [Entity Identifier Code]
 - 2 C 93 [Name]
 - BUYERNAME IN HEADER.NAMEADDR
 - 3 C 66 [Identification Code Qualifier]
 - 4 C 67 [Identification Code]
 - 5 O 706 [Entity Relationship Code]
 - 6 O 98 [Entity Identifier Code]
- 320 O N2 [Additional Name Information]
- 330 O N3: Qualified by Occurrence # 1
- 340 O N4: Qualified by Occurrence # 1
- 345 O NX2 [Location ID Component]
- 350 O REF: Qualified by Occurrence # 1
- 360 O PER [Administrative Communications Contact]
- 365 O SI [Service Characteristic Identification]
- 370 O FOB [F.O.B. Related Instructions]
- 380 O TD1 [Carrier Details (Quantity and Weight)]
- 390 O TD3 [Carrier Details (Routing Sequence/Transit Time)]
- 400 O TD3 [Carrier Details (Equipment)]
- 410 O TD4 [Carrier Details (Special Handling, or Hazardous Ma)]
- 420 O PKG [Marking, Packaging, Loading]
- 430 O LM Loop
- 450 O SPT Loop
- 610 O ADV Loop

Ready

8:59 AM Tuesday 2/27/2007

Using Element, Segment, and Loop Qualifiers © 2007 IBM Corporation

Qualify an element by value when you want the value of data in a simple element or variable to drive WebSphere Data Interchange's translation of a repeating element. This qualification is only available in Receive maps.

For example, say you want to qualify the N1 loop with the value of ST in Element 98, which is the "Entity Identifier Code," received in a purchase order to create a buyer record or to populate the buyer fields in a record. Further, say that you want the buyer's name to be mapped into the header record depending on the value in Element 98 of the N1 loop.

Using Element, Segment and Loop Qualifiers

- Qualification (Value) Receive

To create a qualify by value mapping, double click the compound element in the right window. A window will display asking for the qualification type. Select Value.

Using Element, Segment and Loop Qualifiers

- Qualification (Value) Receive

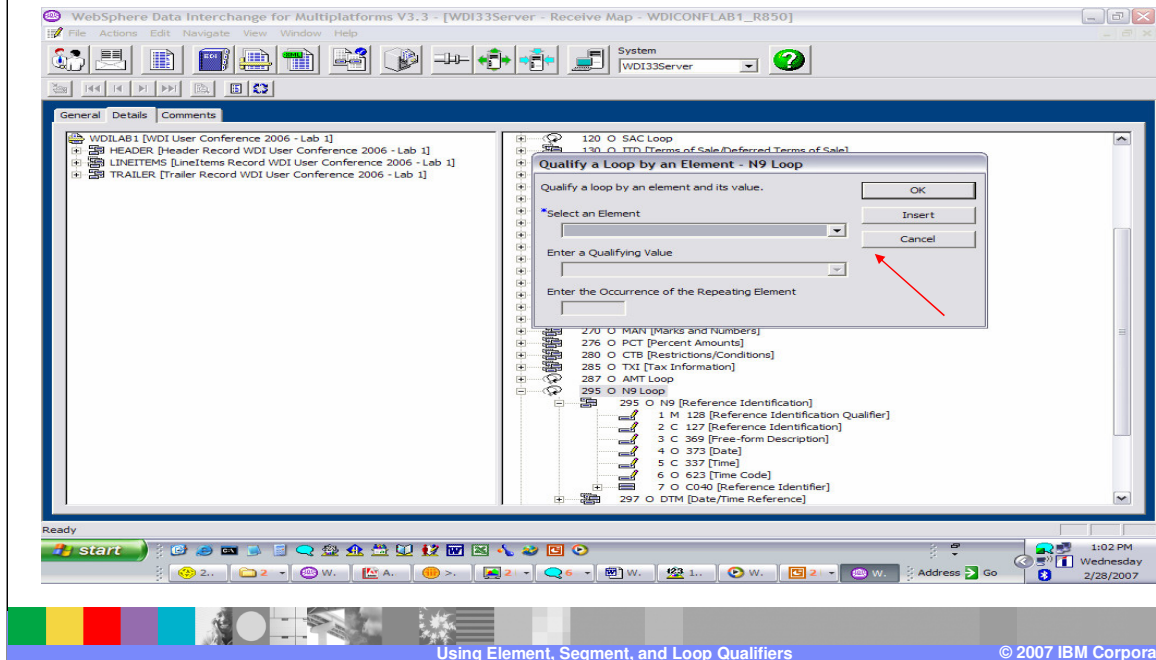

A window will display to define the element containing the qualifying value and the value.

Using Element, Segment and Loop Qualifiers

- Qualification (Value) Receive

WebSphere Data Interchange for Multiplatforms V3.3.3 - [WDI33Server - Receive Map - WDICONFLAB1_R850]

File Actions Edit Navigate View Window Help

System WDI33Server

General Details Comments

WDILAB1 [WDI User Conference 2006 - Lab 1]

- HEADER [Header Record WDI User Conference 2006 - Lab 1]
- LINEITEMS [LineItems Record WDI User Conference 2006 - Lab 1]
- TRAILER [Trailer Record WDI User Conference 2006 - Lab 1]

120 O SAC Loop

130 O ITD [Terms of Sale/Deferred Terms of Sale]

Qualify a Loop by an Element - N9 Loop

Qualify a loop by an element and its value.

Select an Element

- 128 1 - 0 Reference Identification Qualifier
- 127 2 - 0 Reference Identification
- 369 3 - 0 Free-form Description
- 373 4 - 0 Date
- 337 5 - 0 Time
- 623 6 - 0 Time Code
- 128 7 - 1 Reference Identification Qualifier

270 O MAN [Marks and Numbers]

276 O PCT [Percent Amounts]

280 O CTB [Restrictions/Conditions]

285 O TXI [Tax Information]

287 O AMT Loop

295 O N9 Loop

- 1 M 128 [Reference Identification Qualifier]
- 2 C 127 [Reference Identification]
- 3 C 369 [Free-form Description]
- 4 O 373 [Date]
- 5 C 337 [Time]
- 6 O 623 [Time Code]
- 7 O CO40 [Reference Identifier]
- 297 O DTM [Date/Time Reference]

Ready

start

1:03 PM Wednesday 2/28/2007

Using Element, Segment, and Loop Qualifiers © 2007 IBM Corporation 15

First select the element that contains the qualifying value from the drop down list.

Using Element, Segment and Loop Qualifiers

- Qualification (Value) Receive

Next select a value from the drop down list or enter the value. The drop down list is the code list associated with this element in the standard definition. When you have finished press ok or insert. Using Insert will allow you to enter multiple qualification values.

Using Element, Segment and Loop Qualifiers

- Qualification (Value) Receive

WebSphere Data Interchange for Multiplatforms V3.3 - [WDI33Server - Receive Map - WDICONFLAB1_R850]

System: WDI33Server

General Details Comments

WDILAB1 [WDI User Conference 2006 - Lab 1]

- HEADER [Header Record WDI User Conference 2006 - Lab 1]
- LINEITEMS [LineItems Record WDI User Conference 2006 - Lab 1]
- TRAILER [Trailer Record WDI User Conference 2006 - Lab 1]

120 O SAC Loop

130 O ITD [Terms of Sale/Deferred Terms of Sale]

140 O DIS [Discount Detail]

145 O INC [Installation Information]

150 O DTM [Date/Time Reference]

160 O LDT [Lead Time]

180 O LIN [Item Identification]

185 O SI [Service Characteristic Identification]

190 O PID [Product/Item Description]

200 O MEA [Measurements]

210 O PWK [Paperwork]

220 O PKG [Marking, Packaging, Loading]

230 O TD1 [Carrier Details (Quantity and Weight)]

240 O TD5 [Carrier Details (Routing Sequence/Transit Time)]

250 O TD3 [Carrier Details (Equipment)]

260 O TD4 [Carrier Details (Special Handling, or Hazardous Ma)]

270 O MAN [Marks and Numbers]

275 O PCT [Percent Amounts]

280 O CTB [Restrictions/Conditions]

285 O TXI [Tax Information]

287 O AMT Loop

295 O N9 Loop: Qualified by Element in Position 1, with a Value of ZZ

- 1 M 128 [Reference Identification Qualifier]
- 2 C 127 [Reference Identification]
- 3 C 369 [Free-form Description]
- 4 O 373 [Date]
- 5 C 337 [Time]
- 6 O 623 [Time Code]
- 7 O C040 [Reference Identifier]
- 297 O DTM [Date/Time Reference]

Ready

start

Address Go

1:07 PM Wednesday 2/28/2007

17

Using Element, Segment, and Loop Qualifiers © 2007 IBM Corporation

The results of the Qualify by Value. Any mapping under this Qualification will only be executed when the element containing the value specified is found in the source document.

Using Element, Segment and Loop Qualifiers

- Qualification (Value pairs) Receive

This is an example of element qualified pairs. With this type of qualification the segment contains elements that are repeated and paired with one element containing a code which identifies the type of value in the other element. These elements can occur in any order which requires the element containing the code to be scanned. This qualification is an element qualification and is only available in Receive maps.

Using Element, Segment and Loop Qualifiers

- Qualification (Value pairs) Receive

WebSphere Data Interchange has optional support for qualified elements. Please select whether you want this support for this element. All mappings of the element will be affected.

If you change your mind later, delete all mappings of this element and this choice will be given to you again.

The dialog has three buttons: 'Normal', 'Qualified', and 'Cancel'. A red arrow points to the 'Qualified' button, and another red arrow points to element 235 in the list.

For example, say you want to map the buyers part number to the application field ITEMNUMBER-BP. The code value BP is located in element 235 the product/service id qualifier and the buyers part number is in element 234 the product/service id. The EDI document contains several of these pairs so we need to use qualification for value pairs. To create the qualification, double click on the element containing the code value. A window will display asking for the qualification type. Select Qualified.

Using Element, Segment and Loop Qualifiers

- Qualification (Value pairs) Receive

Select the element or elements that will be mapped based on this elements value and click the arrow buttons in the center of the window. When selection is complete, click next.

Using Element, Segment and Loop Qualifiers

- Qualification (Value pairs) Receive

Enter the value to be used to select the mapping. The drop down list contains the code list for the element containing the qualifying value. Click the arrow buttons in the center of the window.

Using Element, Segment and Loop Qualifiers

- Qualification (Value pairs) Receive

When selection is complete, click finish.

Using Element, Segment and Loop Qualifiers

- Qualification (Value pairs) Receive

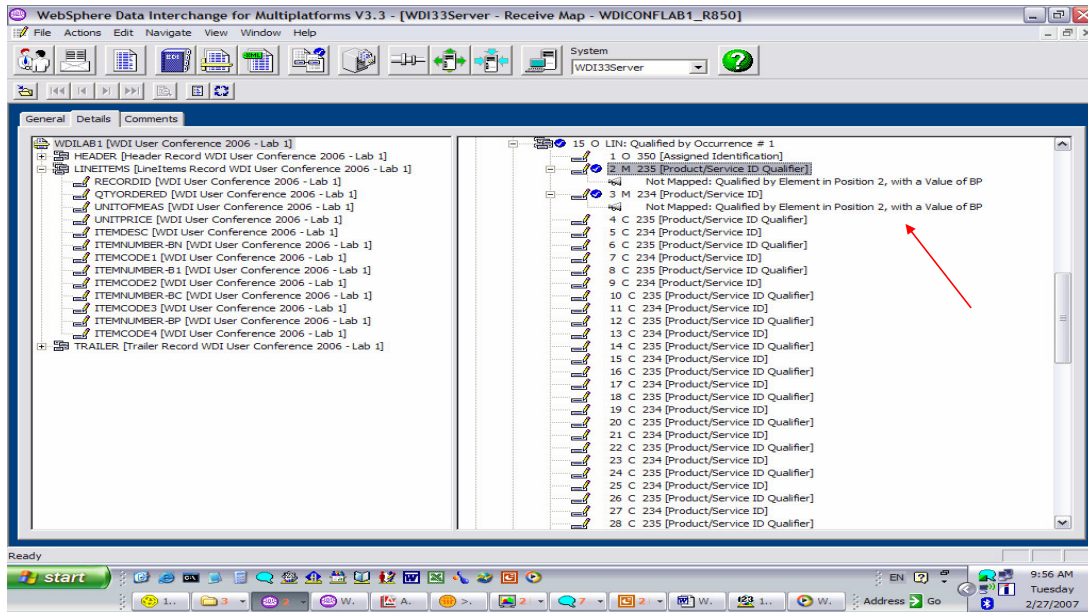

The pairs are now qualified but contain no mapping.

Using Element, Segment and Loop Qualifiers

- Qualification (Value pairs) Receive

You can now use the drag/drop from the left window to the right window to add the mapping for this qualification. When you have completed the first set of element pairs, you may want to map the next pair. If the mapping is the same for the other pairs you can use the `&SAMEAS` keyword instead of re-entering all the qualification and mapping for each pair. The `&SAMEAS` keyword indicates when a mapping for a current Data Element should be exactly the same as the Data Element identified by the element sequence number. For example, if the mapping for element 2 of the POC Segment should be exactly the same as the mapping for element 1 of the POC Segment, then specify the special literal value of `'&SAMEAS 1'` when mapping element 2. This results in the mapping for element 2 being the same as element 1,

Using Element, Segment and Loop Qualifiers

- WebSphere Data Interchange supports four types of qualification for send and receive maps.
 - ▶ Occurrence
 - ▶ Path – Multiple occurrence
 - ▶ Value
 - ▶ Value pairs

WebSphere Data Interchange supports four types of qualification for maps. You can qualify by: Occurrence, Path which is a multiple occurrence qualification, Value, and Value pairs. With Value and Value pairs, you can also use logic in the mapping to execute mapping based on a condition.

Using Element, Segment and Loop Qualifiers

- Qualification (Value pairs) Receive

WebSphere Data Interchange for Multiplatforms V3.3.3 - [WDI33Server - Receive Map - WDI33CONFLAB1_R850]

General Details Comments

WDILAB1 [WDI User Conference 2006 - Lab 1]

HEADER [Header Record WDI User Conference 2006 - Lab 1]

LINEITEMS [LineItems Record WDI User Conference 2006 - Lab 1]

RECORDID [WDI User Conference 2006 - Lab 1]

QTYORDERED [WDI User Conference 2006 - Lab 1]

UNITOFMEAS [WDI User Conference 2006 - Lab 1]

UNITPRICE [WDI User Conference 2006 - Lab 1]

ITEMDESC [WDI User Conference 2006 - Lab 1]

ITEMNUMBER-BN [WDI User Conference 2006 - Lab 1]

ITEMCODE1 [WDI User Conference 2006 - Lab 1]

ITEMNUMBER-B1 [WDI User Conference 2006 - Lab 1]

ITEMCODE2 [WDI User Conference 2006 - Lab 1]

ITEMNUMBER-BC [WDI User Conference 2006 - Lab 1]

ITEMCODE3 [WDI User Conference 2006 - Lab 1]

ITEMNUMBER-BP [WDI User Conference 2006 - Lab 1]

ITEMCODE4 [WDI User Conference 2006 - Lab 1]

TRAILER [Trailer Record WDI User Conference 2006 - Lab 1]

15 LIN: Qualified by Occurrence # 1

1 C 350 [Assigned Identification]

2 M 235 [Product/Service ID Qualifier]

3 M 234 [Product/Service ID]

4 C 235 [Product/Service ID Qualifier]

5 C 234 [Product/Service ID]

6 C 235 [Product/Service ID Qualifier]

7 C 234 [Product/Service ID]

8 C 235 [Product/Service ID Qualifier]

22 C 235 [Product/Service ID Qualifier]

23 C 234 [Product/Service ID]

24 C 235 [Product/Service ID Qualifier]

25 C 234 [Product/Service ID]

26 C 235 [Product/Service ID Qualifier]

27 C 234 [Product/Service ID]

28 C 235 [Product/Service ID Qualifier]

29 C 234 [Product/Service ID]

Qualified Element Support

WebSphere Data Interchange has optional support for qualified elements. Please select whether you want this support for this element. All mappings of the element will be affected.

If you change your mind later, delete all mappings of this element and this choice will be given to you again.

Normal

Qualified

Cancel

Ready

start

Address Go

1:20 PM Wednesday 2/28/2007

26

Using Element, Segment, and Loop Qualifiers © 2007 IBM Corporation

To use logic, you will need to save the value of an element. Double click on the element and select Normal mapping.

Using Element, Segment and Loop Qualifiers

- Qualification (Value pairs) Receive

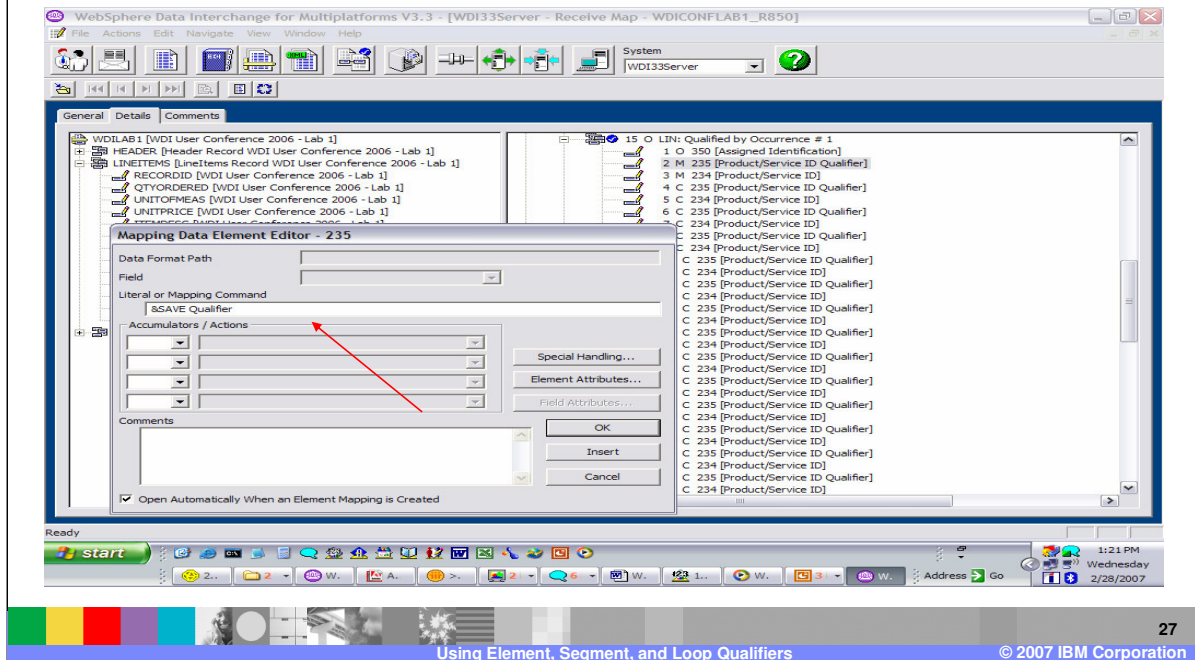

The Literal or Command line is used for logic. The &SAVE command, indicates to save the value. When finished you can enter ok or Insert. Insert will allow you to enter more commands.

Using Element, Segment and Loop Qualifiers

- Qualification (Value pairs) Receive

Using Element, Segment, and Loop Qualifiers

© 2007 IBM Corporation

28

You now have the value of element 235 saved in the variable Qualifier. There are a number of ways to map to the target and use logic. In this example you want to map element 234 Product/Service Id to the application field ITEMNUMBER-BP when the value of element 235 Product/Service ID Qualifier equal the value BP.

Using Element, Segment and Loop Qualifiers

- Qualification (Value pairs) Receive

To map element 234 to the application field ITEMNUMBER-BP, use drag and drop. Now you can enter the logic on the Literal or Command Line to execute this mapping when the variable Qualifier equal the value BP.

Using Element, Segment and Loop Qualifiers

- Mapping Tip:
 - ▶ With complex qualifications, try doing the qualification and only map a few elements.
 - ▶ Test and check the source and target looping to ensure it is correct before completing the mapping.

With complex qualifications, try doing the qualification and only map a few elements. Test and check the source and target looping to ensure it is correct before completing the mapping.

Using Element, Segment and Loop Qualifiers

■ Summary

- ▶ WebSphere Data Interchange supports four types of qualification for send and receive maps.
 - Occurrence
 - Path – Multiple occurrence
 - Value
 - Value pairs
 - Logic may be used as an alternative to Value and Value pairs qualification.

WebSphere Data Interchange supports four types of qualification for maps. You can qualify by: Occurrence, Path which is a multiple occurrence qualification, Value, and Value pairs. With Value and Value pairs, you can also use logic in the mapping to execute mapping based on a condition.

Reference

- More information can be found in the WDI V3.3 Mapping Guide.

More information can be found in the WebSphere Data Interchange Version 3.3 Mapping Guide.

Trademarks, copyrights, and disclaimers

The following terms are trademarks or registered trademarks of International Business Machines Corporation in the United States, other countries, or both:

IBM	CICS	IMS	WMO	Tivoli
IBM (logo)	Cloudscape	Informix	OS/390	WebSphere
ef (logo)/business	DB2	iSeries	OS/400	xSeries
AIX	DB2 Universal Database	Lotus	pSeries	zSeries

Java and all Java-based trademarks are trademarks of Sun Microsystems, Inc. in the United States, other countries, or both.

Microsoft, Windows, Windows NT, and the Windows logo are registered trademarks of Microsoft Corporation in the United States, other countries, or both.

Intel, ActionMedia, LANDesk, MMX, Pentium and ProShare are trademarks of Intel Corporation in the United States, other countries, or both.

UNIX is a registered trademark of The Open Group in the United States and other countries.

Linux is a registered trademark of Linus Torvalds.

Other company, product and service names may be trademarks or service marks of others.

Product data has been reviewed for accuracy as of the date of initial publication. Product data is subject to change without notice. This document could include technical inaccuracies or typographical errors. IBM may make improvements and/or changes in the product(s) and/or program(s) described herein at any time without notice. Any statements regarding IBM's future direction and intent are subject to change or withdrawal without notice, and represent goals and objectives only. References in this document to IBM products, programs, or services does not imply that IBM intends to make such products, programs or services available in all countries in which IBM operates or does business. Any reference to an IBM Program Product in this document is not intended to state or imply that only that program product may be used. Any functionally equivalent program, that does not infringe IBM's intellectual property rights, may be used instead.

Information is provided "AS IS" without warranty of any kind. THE INFORMATION PROVIDED IN THIS DOCUMENT IS DISTRIBUTED "AS IS" WITHOUT ANY WARRANTY, EITHER EXPRESS OR IMPLIED. IBM EXPRESSLY DISCLAIMS ANY WARRANTIES OF MERCHANTABILITY, FITNESS FOR A PARTICULAR PURPOSE OR NONINFRINGEMENT. IBM shall have no responsibility to update this information. IBM products are warranted, if at all, according to the terms and conditions of the agreements (e.g., IBM Customer Agreement, Statement of Limited Warranty, International Program License Agreement, etc.) under which they are provided. Information concerning non-IBM products was obtained from the suppliers of those products, their published announcements or other publicly available sources. IBM has not tested those products in connection with this publication and cannot confirm the accuracy of performance, compatibility or any other claims related to non-IBM products. IBM makes no representations or warranties, express or implied, regarding non-IBM products and services.

The provision of the information contained herein is not intended to, and does not, grant any right or license under any IBM patents or copyrights. Inquiries regarding patent or copyright licenses should be made, in writing, to:

IBM Director of Licensing
IBM Corporation
North Castle Drive
Armonk, NY 10504-1785
U.S.A.

Performance is based on measurements and projections using standard IBM benchmarks in a controlled environment. All customer examples described are presented as illustrations of how those customers have used IBM products and the results they may have achieved. The actual throughput or performance that any user will experience will vary depending upon considerations such as the amount of multiprogramming in the user's job stream, the I/O configuration, the storage configuration, and the workload processed. Therefore, no assurance can be given that an individual user will achieve throughput or performance improvements equivalent to the ratios stated here.

© Copyright International Business Machines Corporation 2006. All rights reserved.

Note to U.S. Government Users - Documentation related to restricted rights-Use, duplication or disclosure is subject to restrictions set forth in GSA ADP Schedule Contract and IBM Corp.