



IBM WebSphere BPM User Group Meeting

IBM BPM 7.5 & IBM Decision Server

Richard Davies – IBM BRMS Technical Sales

Maxime Cenatiempo – IBM BPM Technical
Sales

13/05/2011



Agenda



- IBM BPM Introduction
- What's new in IBM BPM for WPS Customers
- What's new in IBM BPM for Lombardi Customers
- Demonstration – IBM BPM 7.5
- BRMS & BEP Introduction
- IBM Decision Server
- Demonstration - ILOG & IBM BPM
- Q&A

IBM Business Process Management in 2011

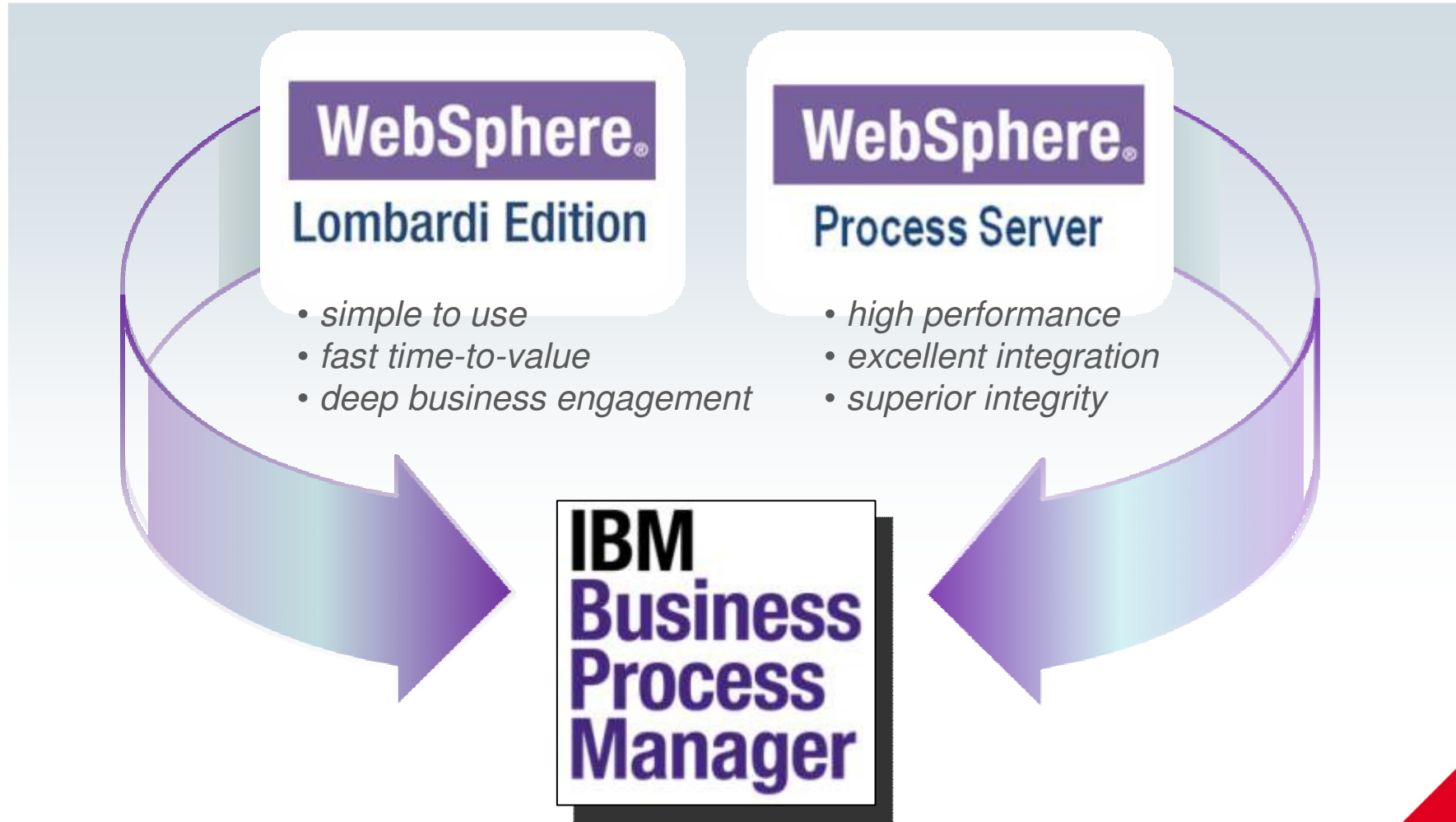

IBM Business Process Manager 7.5

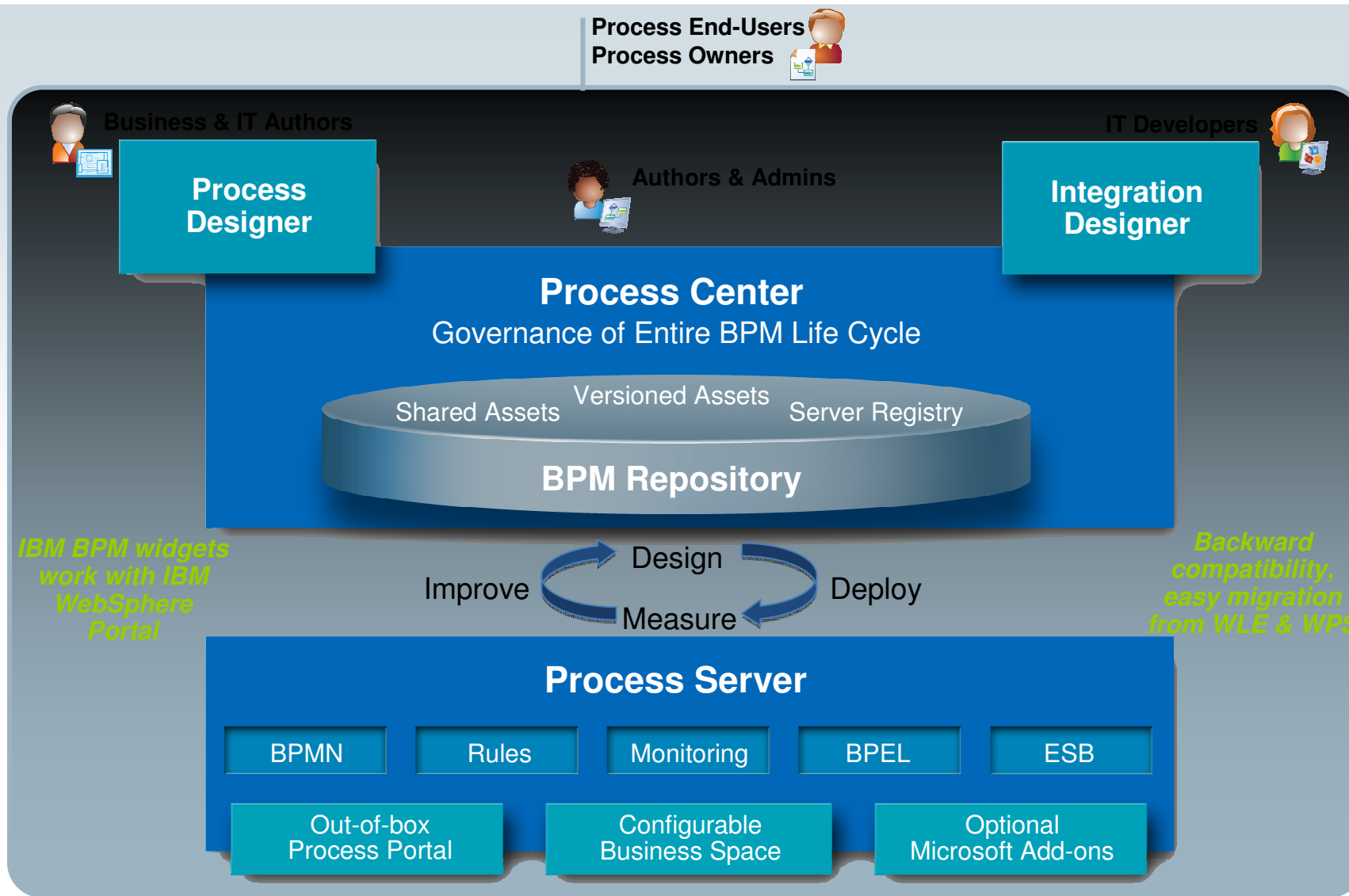

IBM BPM Configurations

Different configurations match typical entry points or stages in a company's BPM program

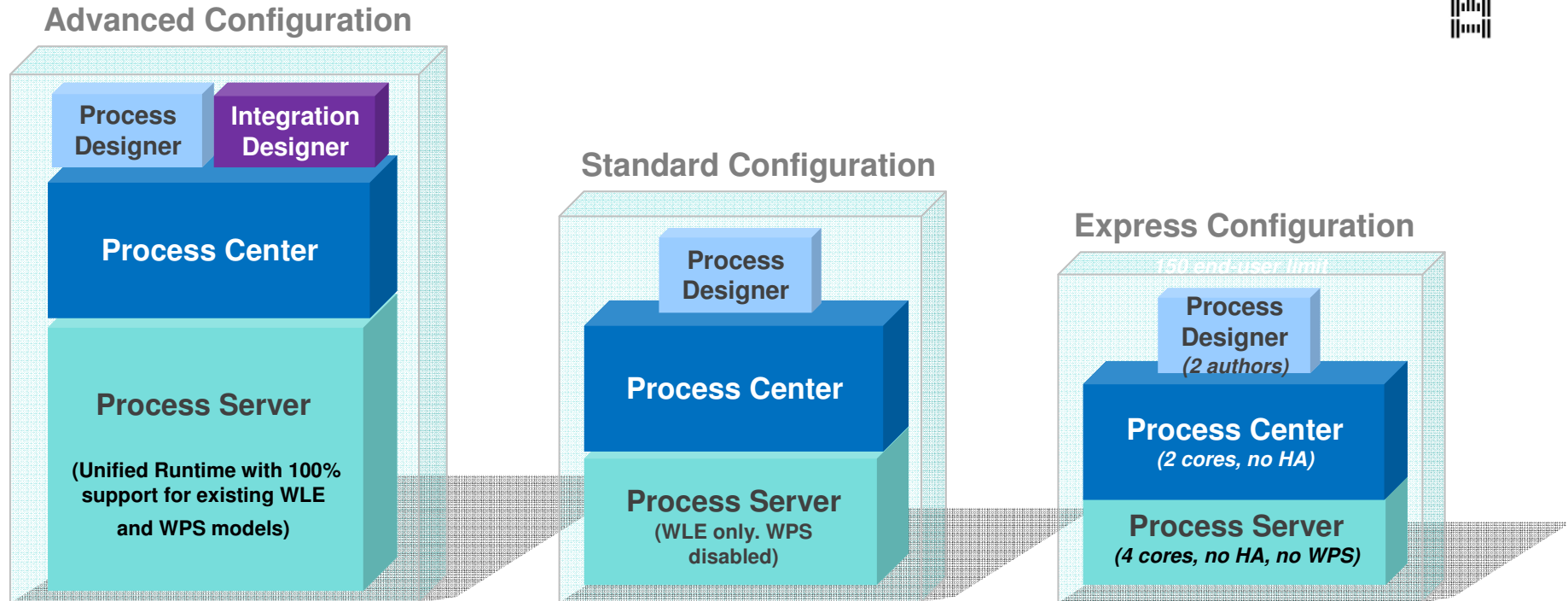

Complete set of advanced BPM capabilities

- Includes standard BPM capabilities,
- Extended support for high-volume process automation, with high quality-of-service
- Built-in SOA components for extensive enterprise-wide service integration, orchestration

Configured for typical BPM projects, programs

- For multi-project improvement programs, with high business involvement
- Focus on improved workflow, productivity
- Basic system integration support
- Rapid time-to-value

Configured for first BPM projects

- For small numbers of users – single server, no clustering
- Low entry price
- Easy to install, easy to use

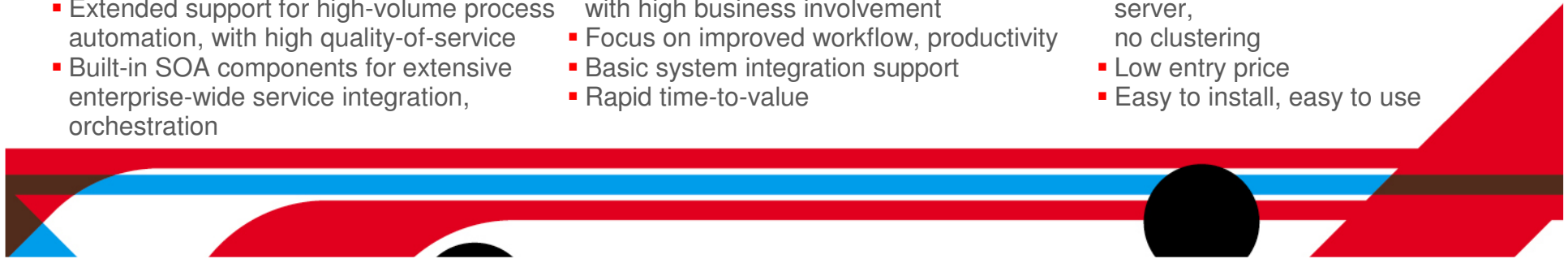

Agenda



- IBM BPM Introduction
- What's new in IBM BPM for WPS Customers
- What's new in IBM BPM for Lombardi Customers
- Demonstration – IBM BPM 7.5
- BRMS & BEP Introduction
- IBM Decision Server
- Demonstration - ILOG & IBM BPM
- Q&A



What's new in IBM BPM 7.5 for WPS Customers ?

Better Business & IT Collaboration

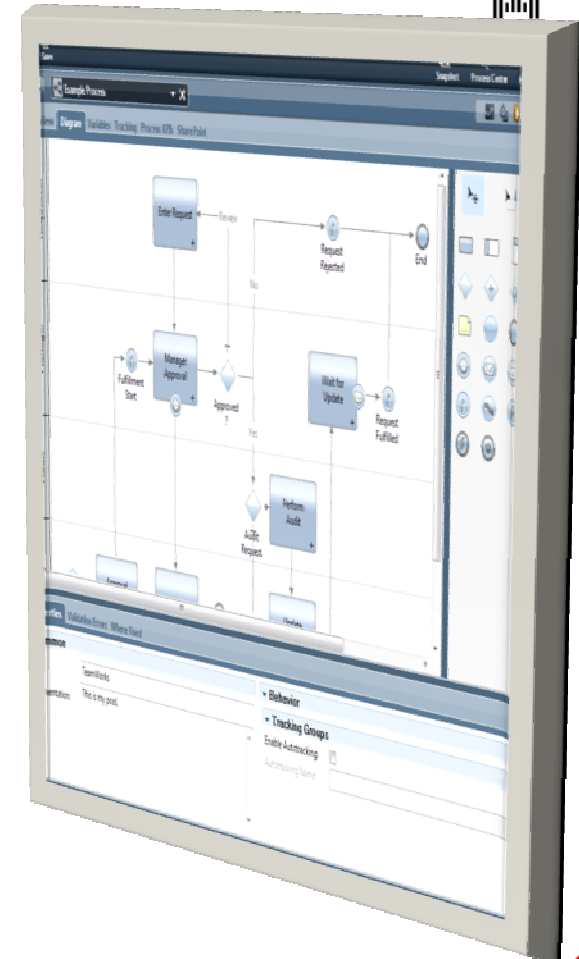

- Validate implementation faster
- Visualise version to version changes
- IT impact more visible to the business



What's new in IBM BPM 7.5 for WPS Customers ?

Development Collaboration with Process Center

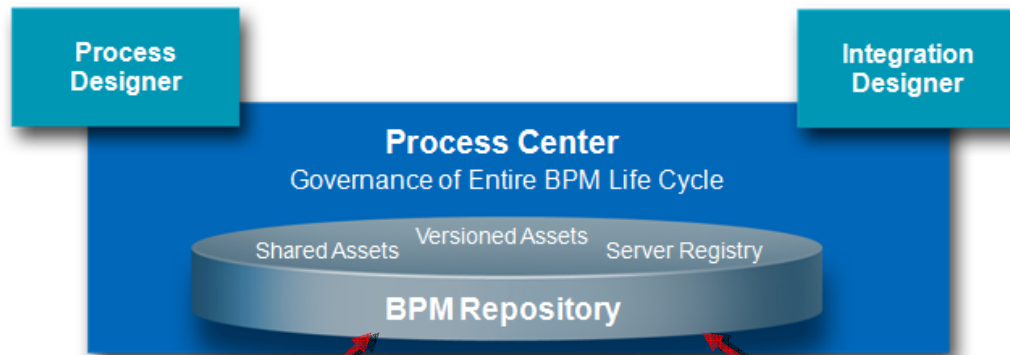

Business & IT Authors

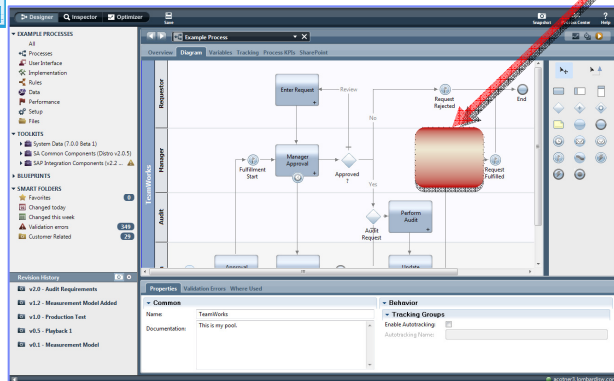

Business Author requires a back-end integration for an Expense Reporting process that he is building

IT Developers

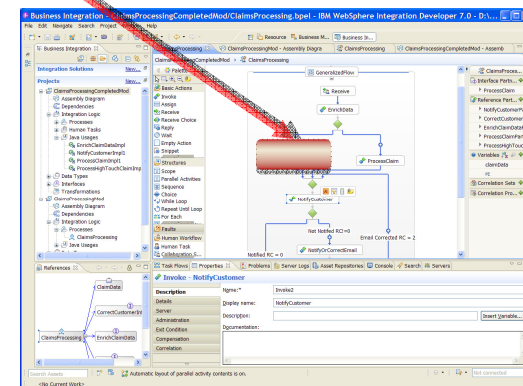

Integration Developer is building a straight-through Credit Check process that has a business exception path requiring human interaction



What's new in IBM BPM 7.5 for WPS Customers ?

Centralised Process Governance

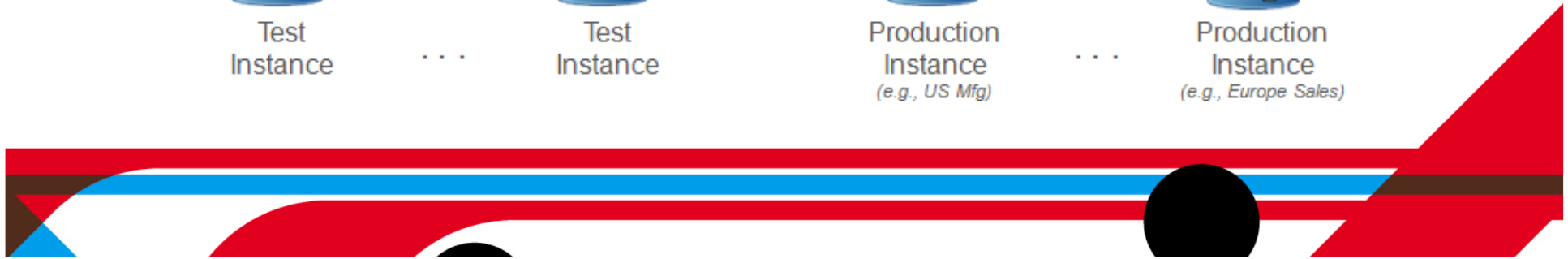
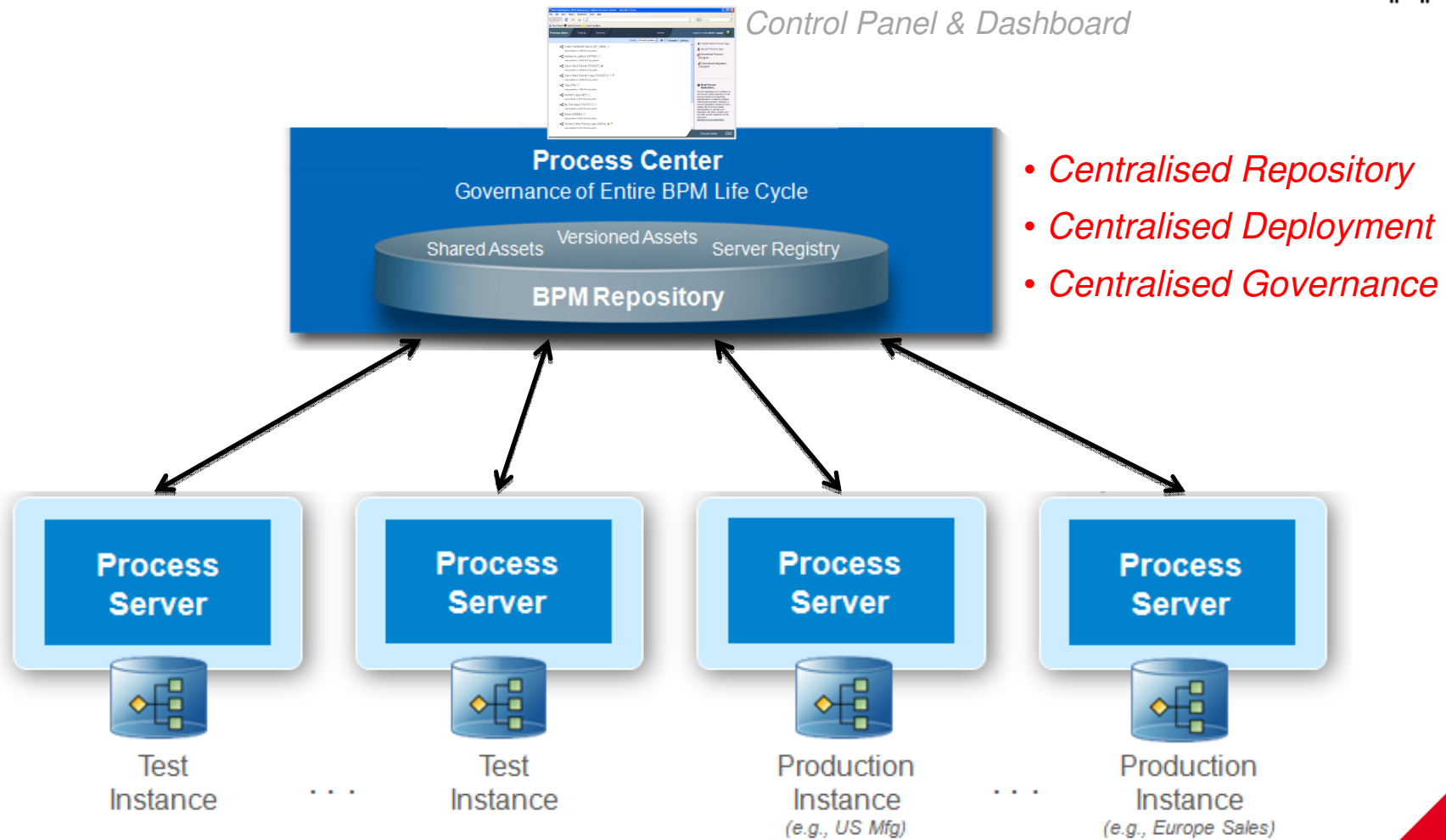

What's new in IBM BPM 7.5 for WPS Customers ?

Built-in Monitoring for Visibility

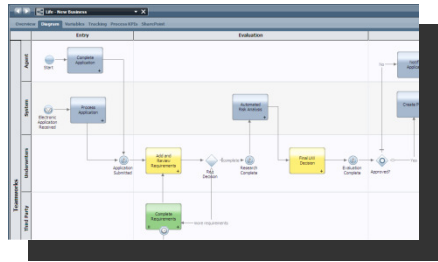
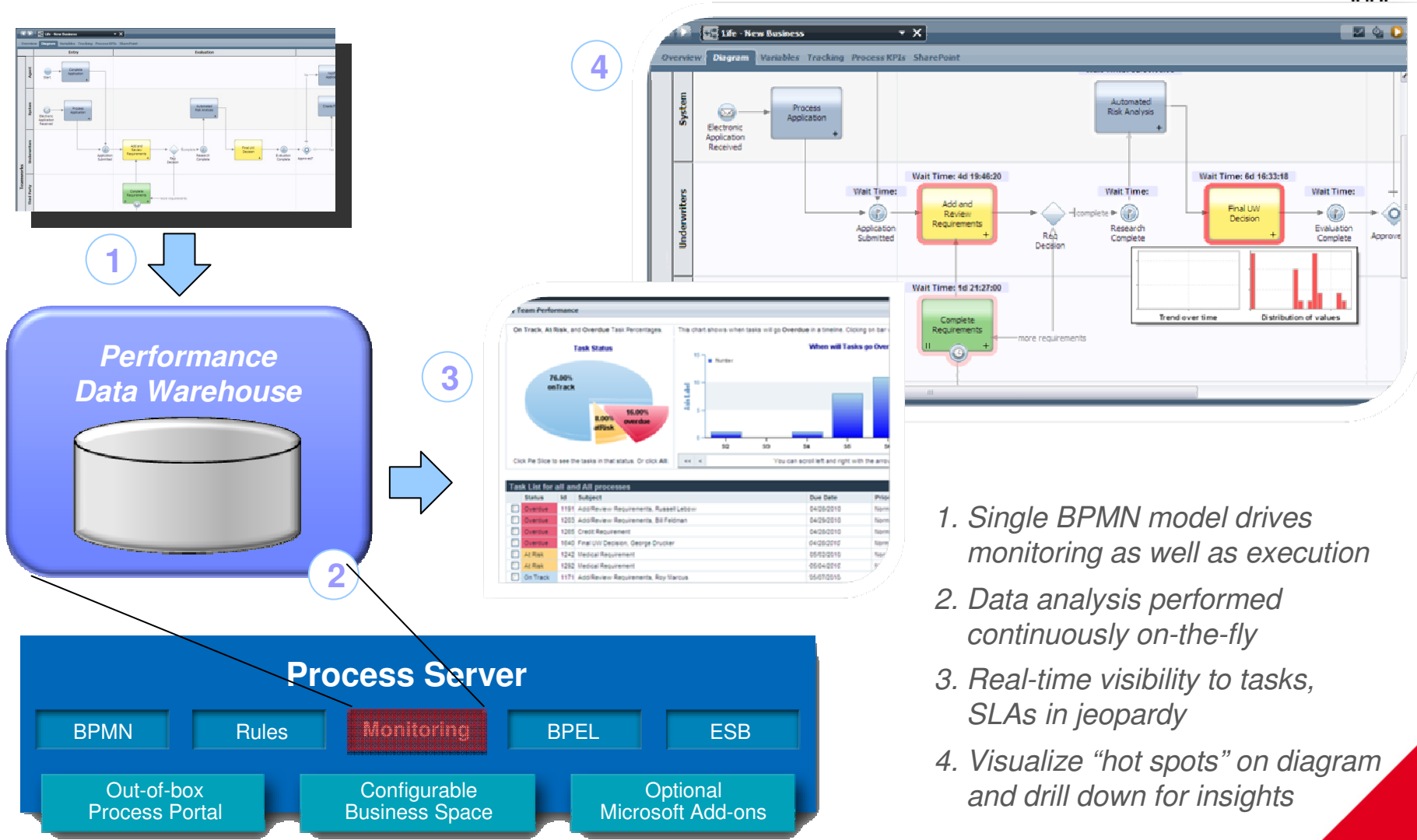

1

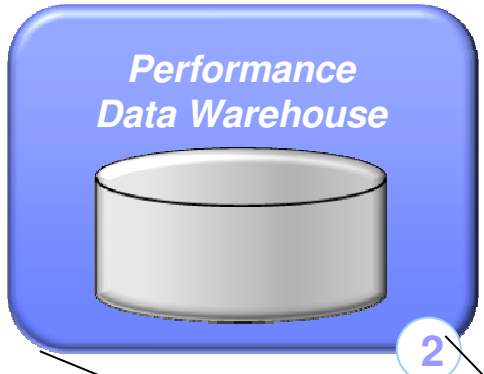

2

3



4

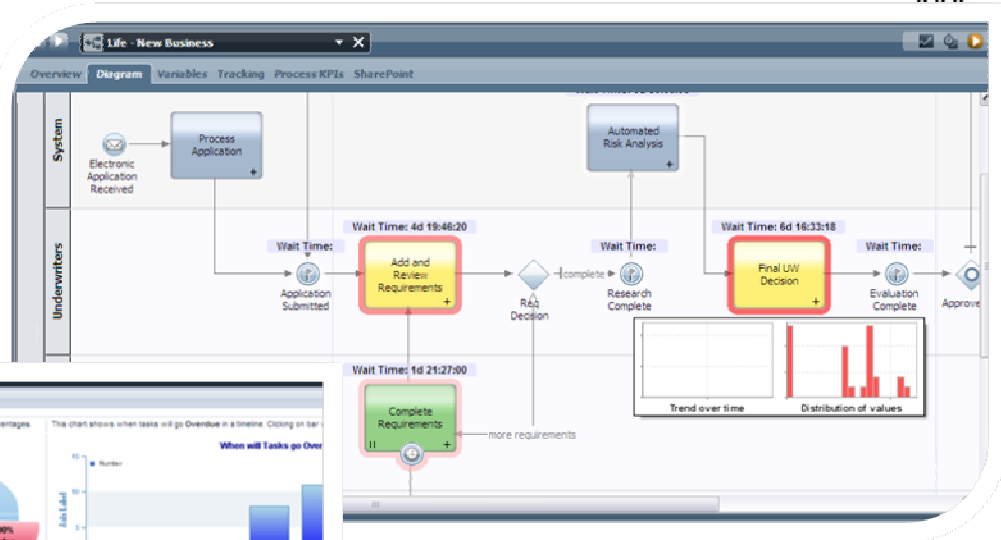

1. Single BPMN model drives monitoring as well as execution
2. Data analysis performed continuously on-the-fly
3. Real-time visibility to tasks, SLAs in jeopardy
4. Visualize "hot spots" on diagram and drill down for insights

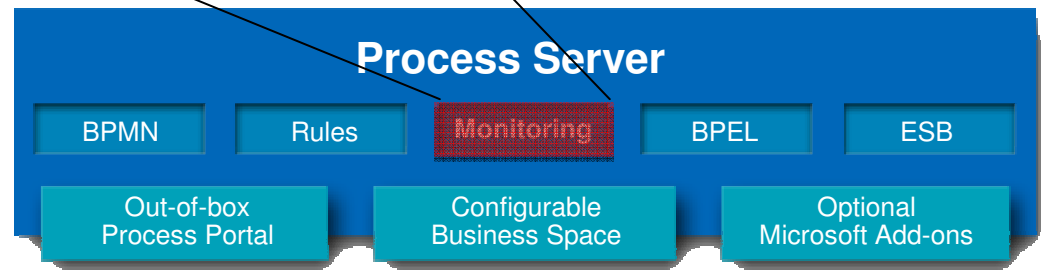

Agenda



- IBM BPM Introduction
- What's new in IBM BPM for WPS Customers
- What's new in IBM BPM for Lombardi Customers
- Demonstration – IBM BPM 7.5
- BRMS & BEP Introduction
- IBM Decision Server
- Demonstration - ILOG & IBM BPM
- Q&A



What's new in IBM BPM 7.5 for Lombardi Customers ?

Advanced Integration Service



- Access to **enterprise class BPEL engine**
- Provides an optimization path for existing **straight through sub processes**
- Able to import existing BPEL models as part of **the total process orchestration**
- Visual design tool **for complex integrations** (IBM Integration Designer)

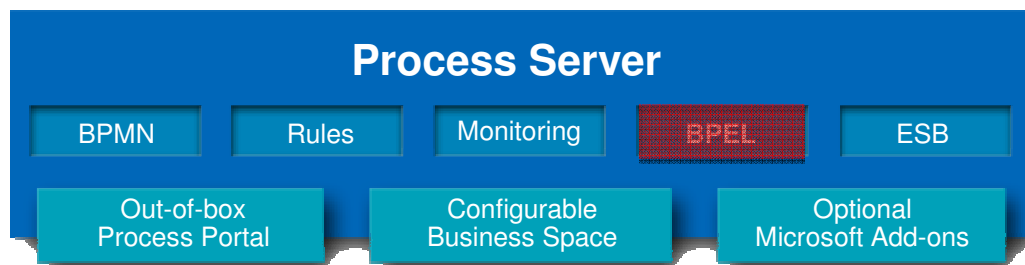
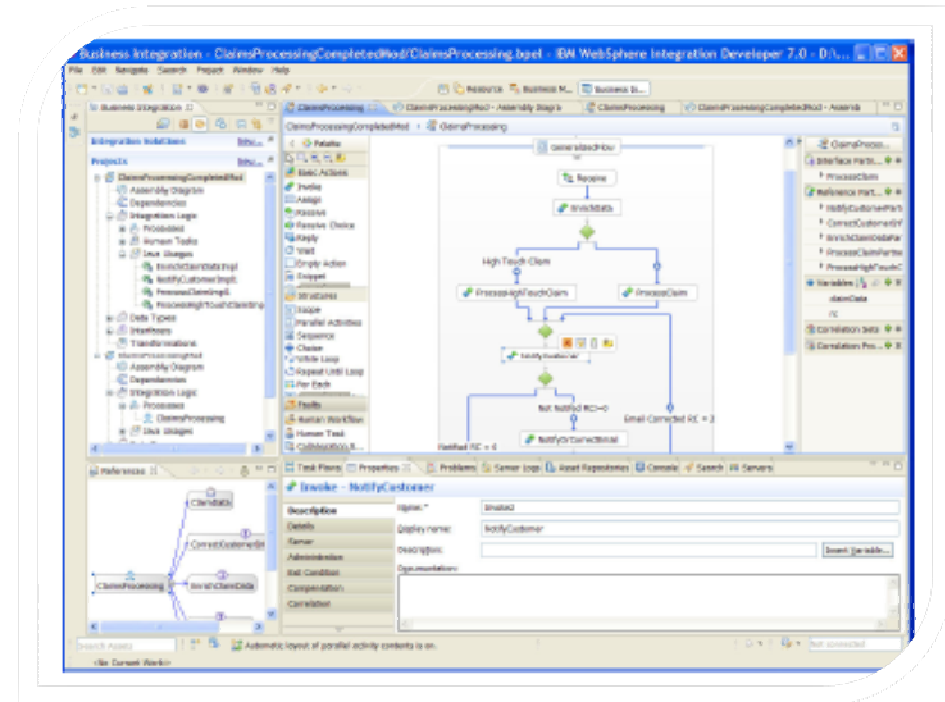

What's new in IBM BPM 7.5 for Lombardi Customers ?

Integrated Enterprise Service Bus



- Integrated solution for **service mediation**
- Delivers business-critical **qualities of service**
- Access to **existing WESB connectors**
- Broad support of **application environments and protocols**, standard XML and web services formats
- Enables **SCA/SOA** standard solution architectures

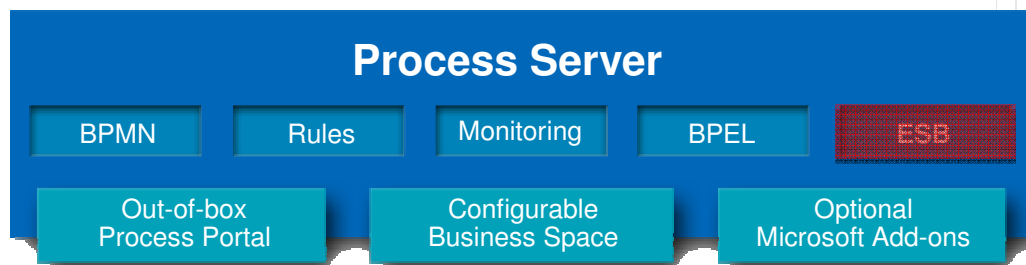

What's new in IBM BPM 7.5 for Lombardi Customers ?

Business Space Portal



- Based on Lotus Mashups technology
- Widget style portal that allows for view and content customization
- Widget to widget communications for integrated feel
- Custom skins and appearance

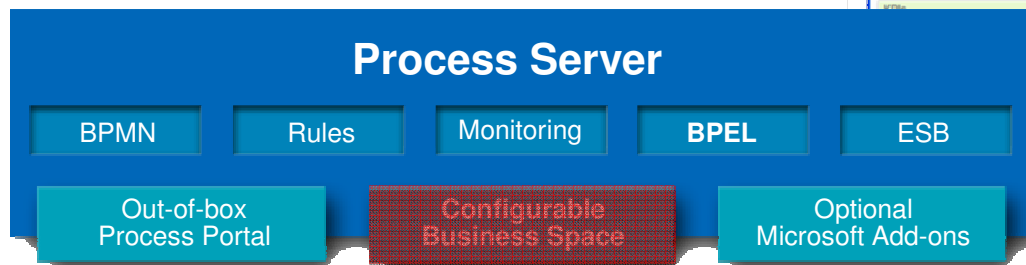
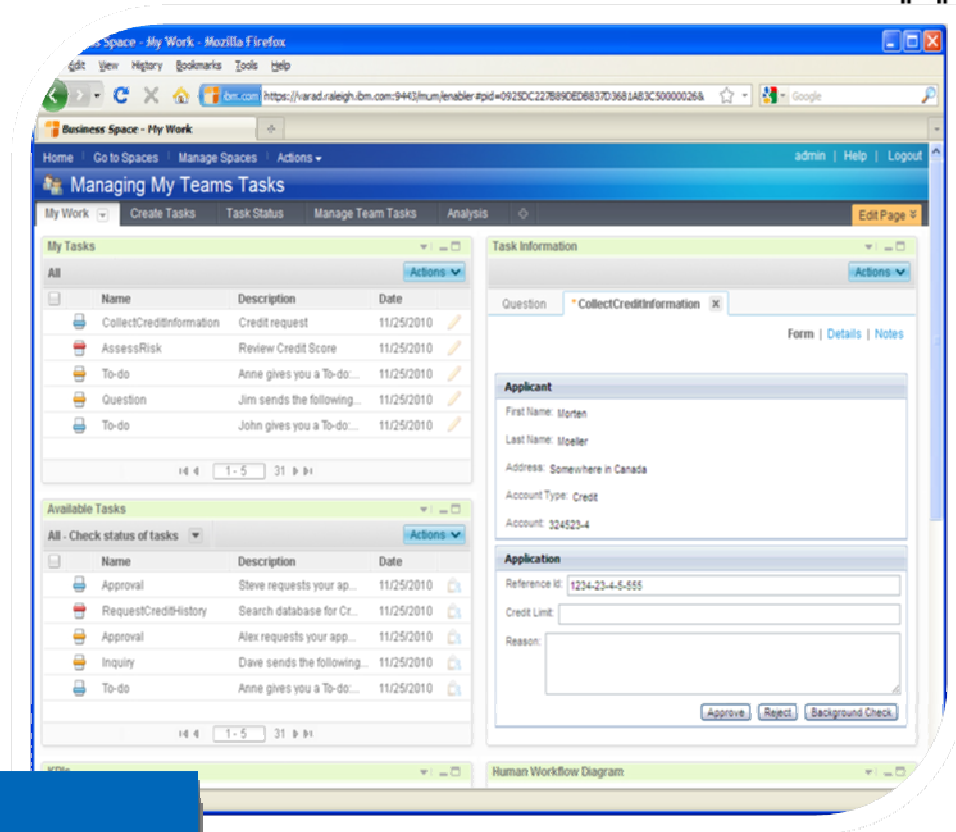

Agenda



- IBM BPM Introduction
- What's new in IBM BPM for WPS Customers
- What's new in IBM BPM for Lombardi Customers
- Demonstration – IBM BPM 7.5
- BRMS & BEP Introduction
- IBM Decision Server
- Demonstration - ILOG & IBM BPM
- Q&A



IBM BPM 7.5 – Demonstration Scenario



Business Process Owner

- *Authors a Process Application*
- *Defines Service Interfaces for Implementation by Integration Developer*

Integration Developer

- *Imports the Process Application*
- *Generates Service Implementations*
- *Delivers Services to Repository*

Business Process Owner

- *Wires the Implemented Services to the Process*
- *Unit Test the Process*

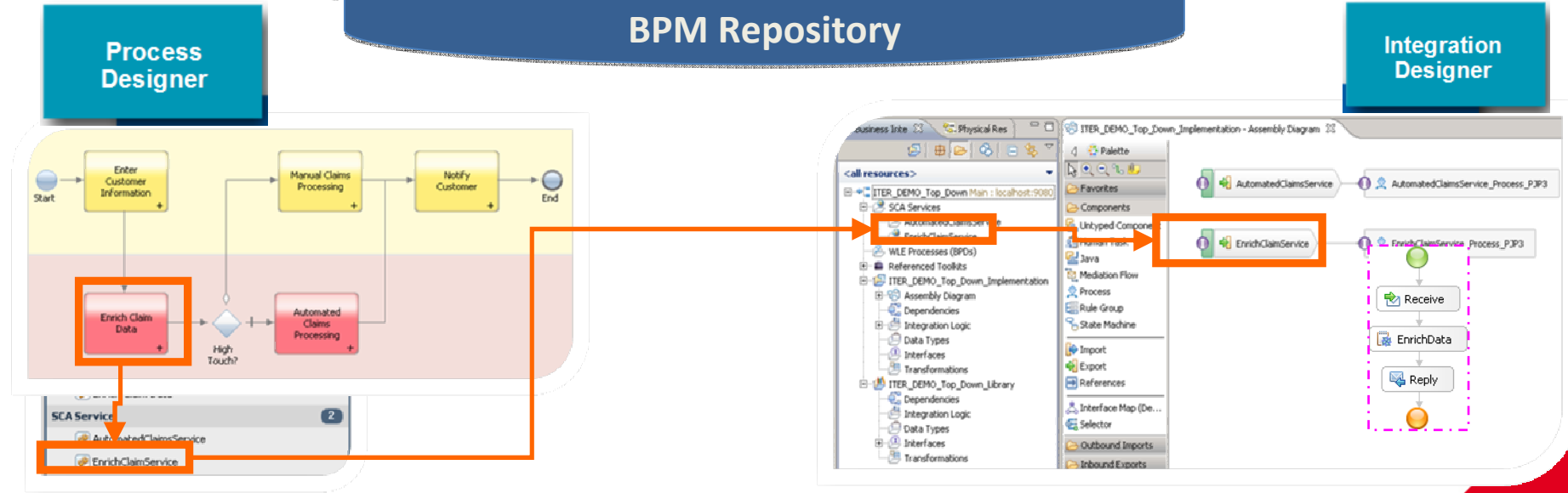
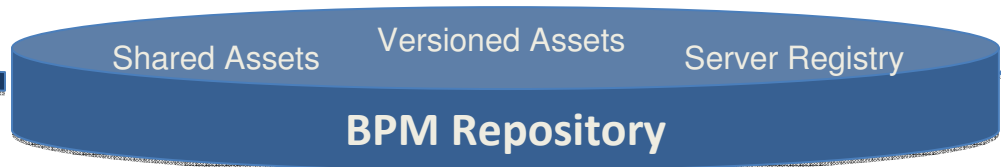

Agenda



- IBM BPM Introduction
- What's new in IBM BPM for WPS Customers
- What's new in IBM BPM for Lombardi Customers
- Demonstration – IBM BPM 7.5
- BRMS & BEP Introduction
- IBM Decision Server
- Demonstration - ILOG & IBM BPM
- Q&A



Business Decisions are everywhere



We need to add an eligibility check to meet the requirements of the new regulation.

Let's create a special promotion for our best customers.



Can we automate approvals for this type of order?

And Changing Frequently



Traditional Approach for Managing Change



- Decisions used in operations = “business rules”
 - Derived from organizational policies, procedures and internal/external regulations
- For operational systems, business rules are usually contained within application code, although they can also be in documentation or the knowledge of employees

Where Business Rules Typically Exist

```

#ifdef __WIN__
/*
 * Before performing any socket operation (like retrieving hostname
 * in init_common_variables we have to call WSASStartup
 */
WSADATA WsaData;
if (SOCKET_ERROR == WSASStartup (0x0101, &WsaData))
{
    /* errors are not read yet, so we use english text here */
    my_message(ER_WSAS_FAILED, "WSASStartup Failed", MYF(0));
    unireg_abort(1);
}
}
#endif /* __WIN__ */

if (init_common_variables(MYSQL_CONFIG_NAME,
                        argc, argv, load_default_groups))
    unireg_abort(1); // WTF! do exit

init_signals();
if (!!(opt_specialflag & SPECIAL_NO_PRIOR))
    my_thread_setprio(pthread_self(),CONNECT_PRIOR);

```

Applications



People



Documents

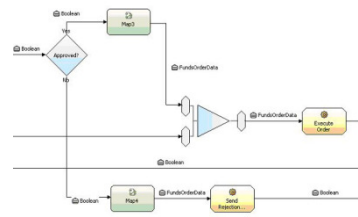

Processes

Issues

- Rules are hidden in code or isolated within the organization
- Changes are hard to track and maintain over time
- Rules used by systems have to be programmed and require IT resources
- Duplication and multiple versions of the same rules
 - Lack of auditability, traceability
- Decision changes cannot be easily tested, simulated & implemented

Easy, Fast, Reliable Change with BRMS



```

if
  all of the following conditions are true :
    - the age of the driver is between 18 and 21
    - the number of accidents the driver has been involved in is at least 1
    - the number of traffic tickets the driver has received is at least 1
then
  add a $ 8 surcharge to 'Auto Quote Response' , reason: "Young driver surcharge"
  
```

Where Business Rules Typically Exist

```

#ifdef __WIN__
/*
 * Before performing any socket operation (like retrieving hostname
 * in init_common_variables we have to call WSASStartup
 */
WSADATA WsaData;
if (SOCKET_ERROR == WSASStartup (0x0101, &WsaData))
{
/* errors are not read yet, so we use english text here */
my_message(ER_WSA_FAILED, "WSAStartup Failed", MYF(0));
unireg_abort(1);
}
}
#endif /* __WIN__ */
if (init_common_variables(MYSQL_CONFIG_NAME,
                        argc, argv, load_default_groups))
unireg_abort(1); // WTL1 do exit
init_signals();
if (! (opt_specialflag & SPECIAL_NO_PRIOR))
my_thread_setprio(pthread_self(),CONNECT_PRIOR);
  
```

Applications



People



Documents

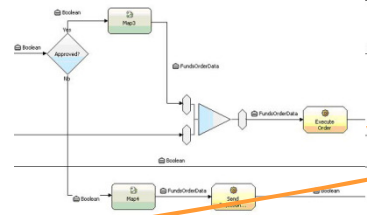

Processes

Business Rule Management System

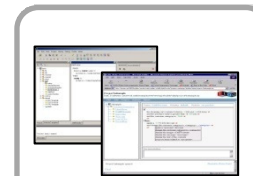

User Tools

Rules are Defined,
Analyzed and
Maintained

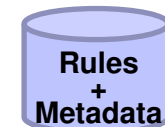

Rule Repository

Rules are Stored and
Shared



Rule Server

Rules are Deployed,
Executed and
Monitored

Business Events are Everywhere

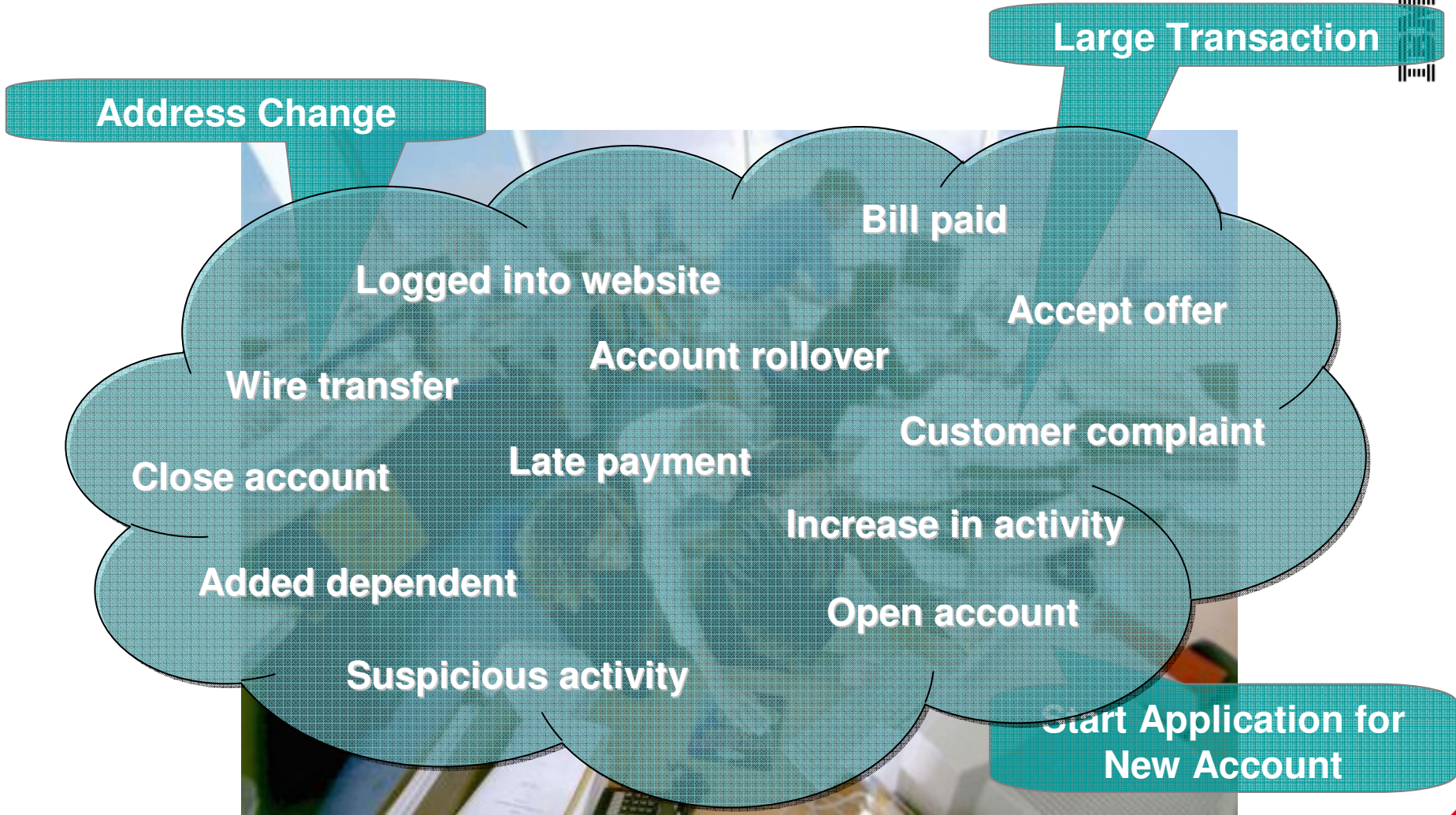
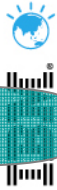

And Constantly Increasing



Situational Awareness and Response

BEP - Sense and Respond as Situations Occur

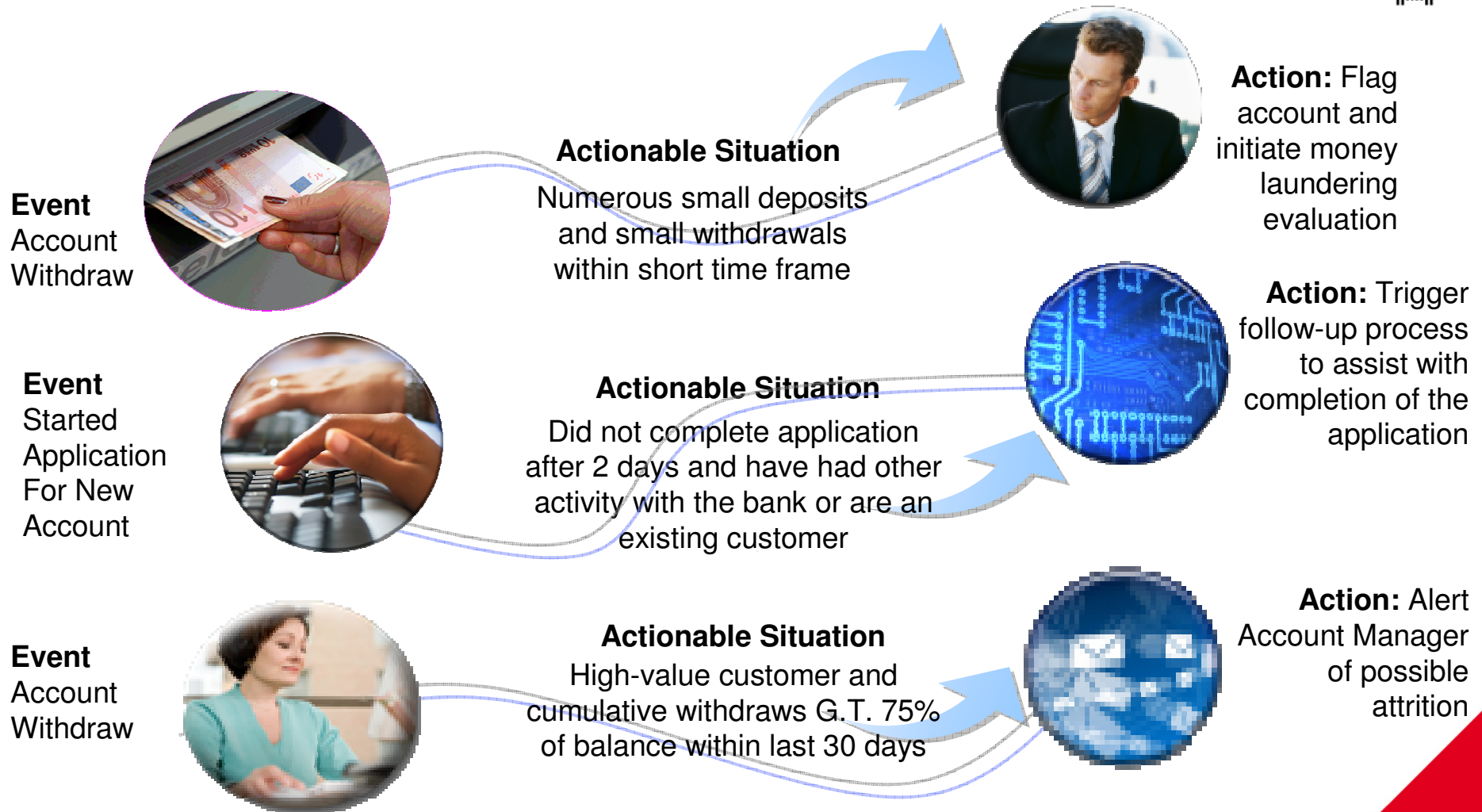

WebSphere Business Events

Correlation of business events from any source, over any time frame

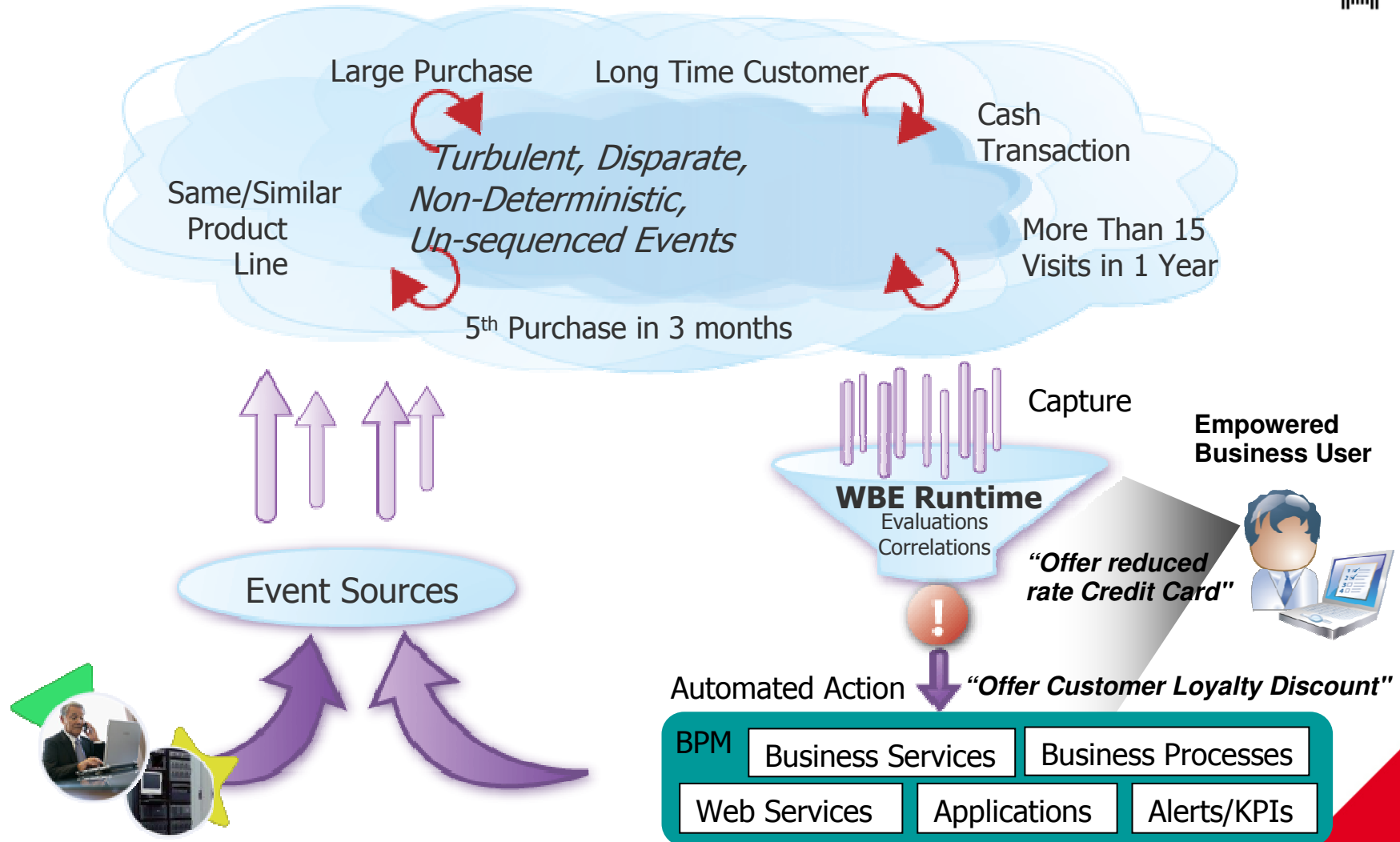

Agenda



- IBM BPM Introduction
- What's new in IBM BPM for WPS Customers
- What's new in IBM BPM for Lombardi Customers
- Demonstration – IBM BPM 7.5
- BRMS & BEP Introduction
- IBM Decision Server
- Demonstration - ILOG & IBM BPM
- Q&A



Announcing: WebSphere Decision Server

Together : Additional Insight for Action

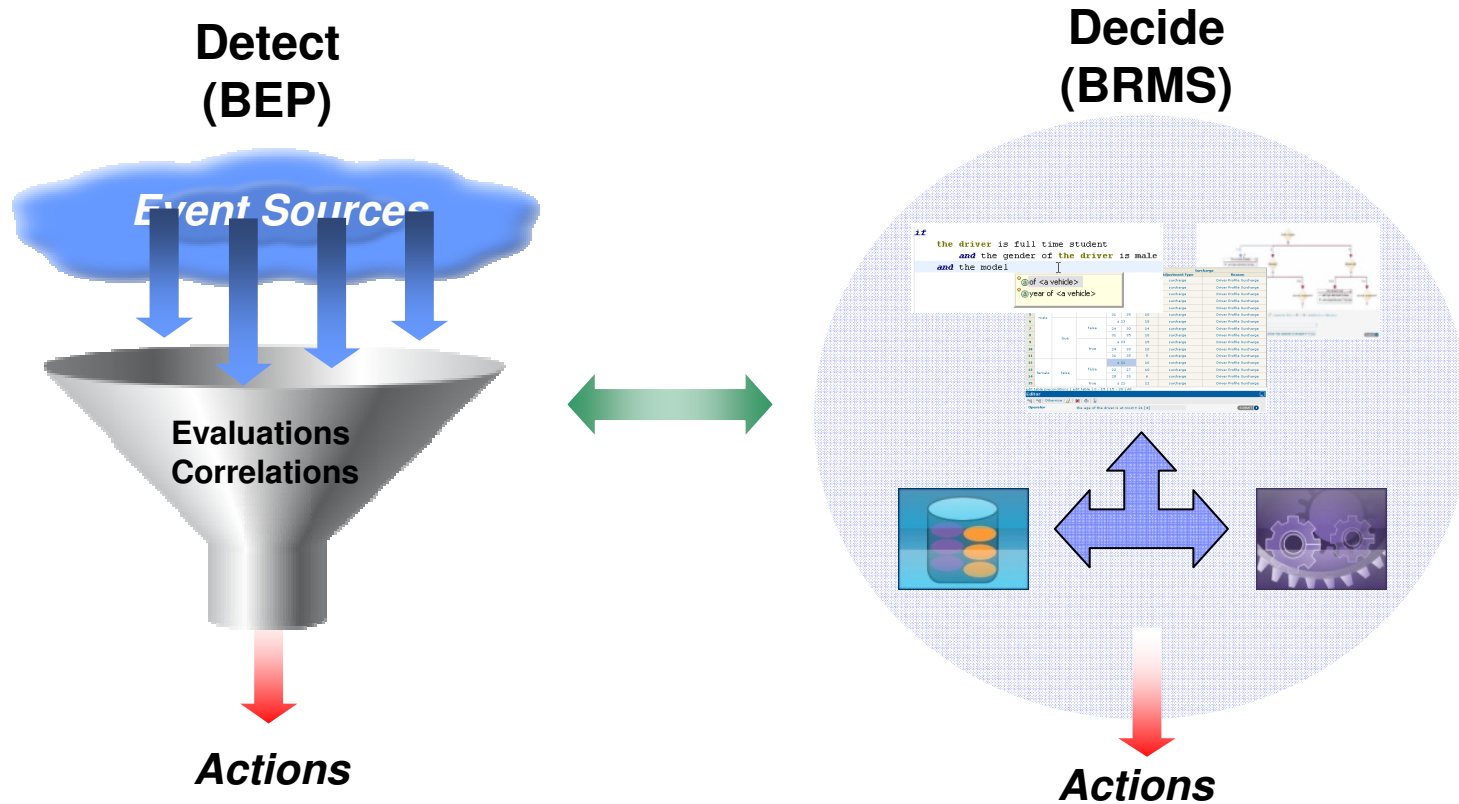

▶ **BEP - Detects when events or patterns of events occur to notify people or systems to take action**

▶ **BRMS - Decides business outcome through execution of business rules against available data**



Key Technologies for Decision Agility & Effectiveness

- Business Event Processing improves situational awareness and response
- Business Rule Management improves the quality of automated decisions
- Business Process Management uses outputs within orchestrated processes
- Analytics enables continuous decision improvement

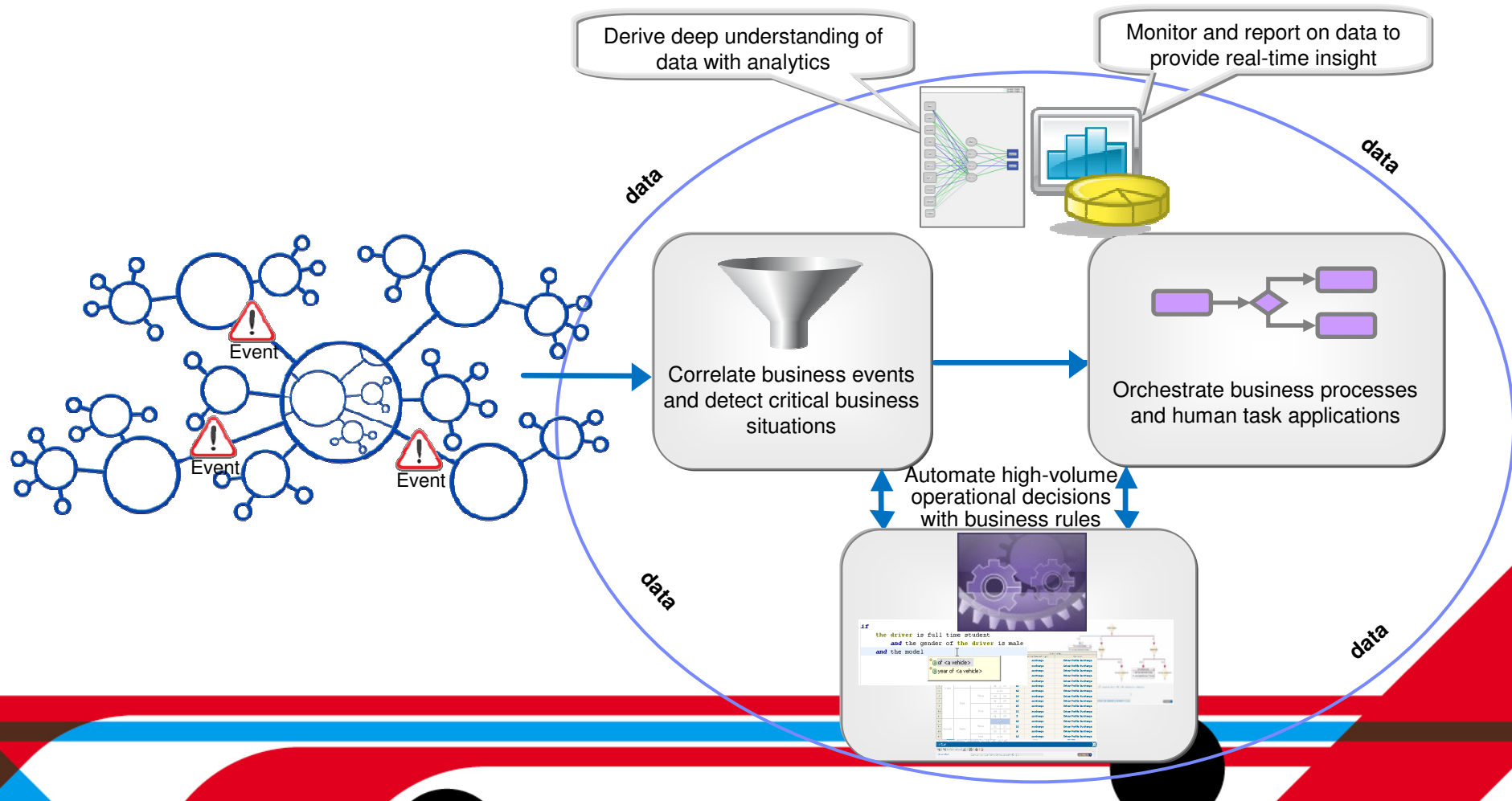

Fraud Use Case: Credit Card Applications

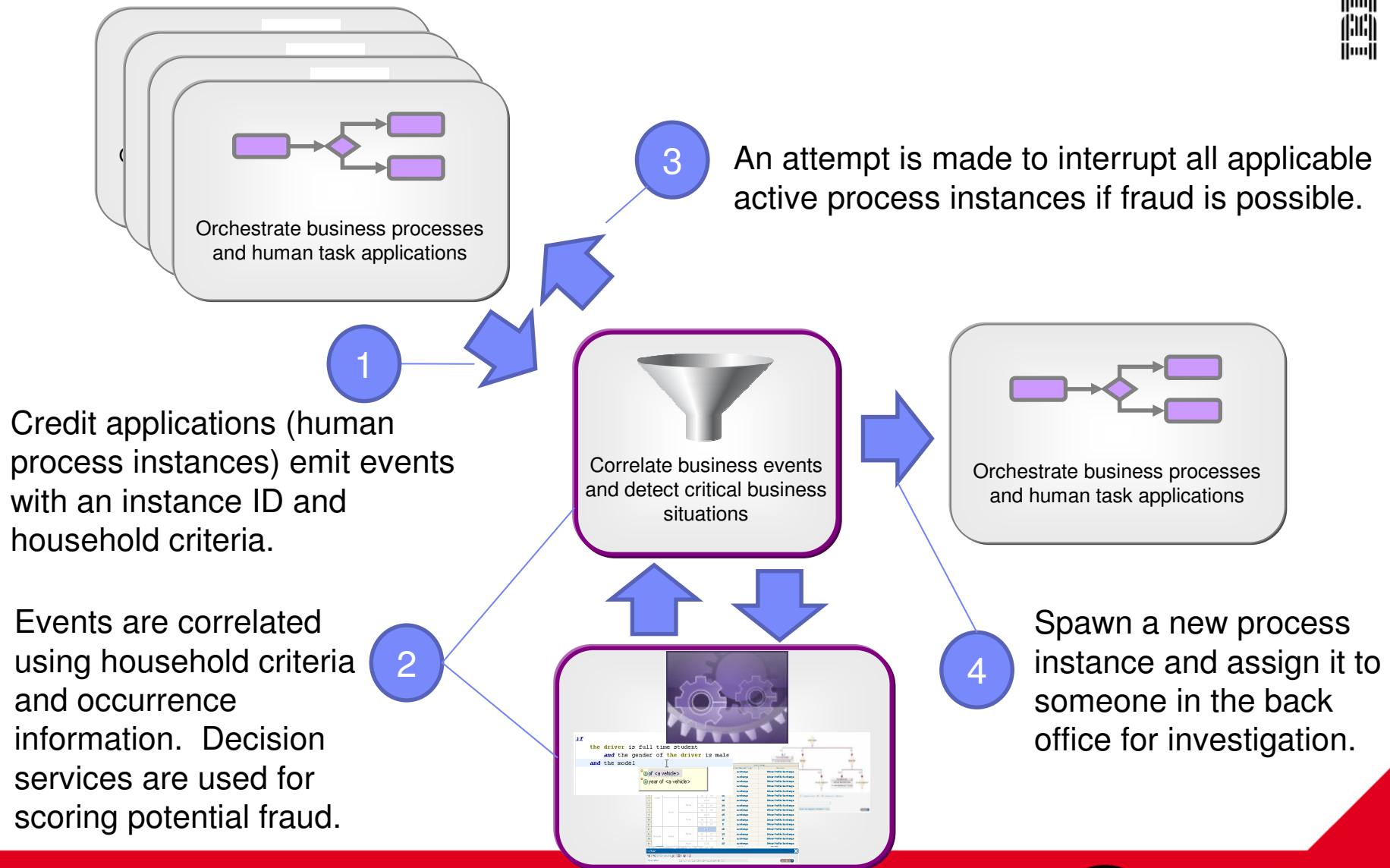

Agenda



- IBM BPM Introduction
- What's new in IBM BPM for WPS Customers
- What's new in IBM BPM for Lombardi Customers
- Demonstration – IBM BPM 7.5
- BRMS & BEP Introduction
- IBM Decision Server
- Demonstration - ILOG & IBM BPM
- Q&A

Agenda



- IBM BPM Introduction
- What's new in IBM BPM for WPS Customers
- What's new in IBM BPM for Lombardi Customers
- Demonstration – IBM BPM 7.5
- BRMS & BEP Introduction
- IBM Decision Server
- Demonstration - ILOG & IBM BPM
- Q&A

धन्यवाद

Hindi

多謝

Traditional
Chinese

ขอบพระคุณ

Thai



Спасибо

Russian

Gracias

Spanish

Thank You

English

شكراً

Arabic

Merci

French

Obrigado

Brazilian
Portuguese

Grazie

Italian

多谢

Simplified
Chinese

Danke

German

நன்றி

Tamil

ありがとうございました

Japanese

감사합니다

Korean



Backup



How are Other IBM Products Connected?

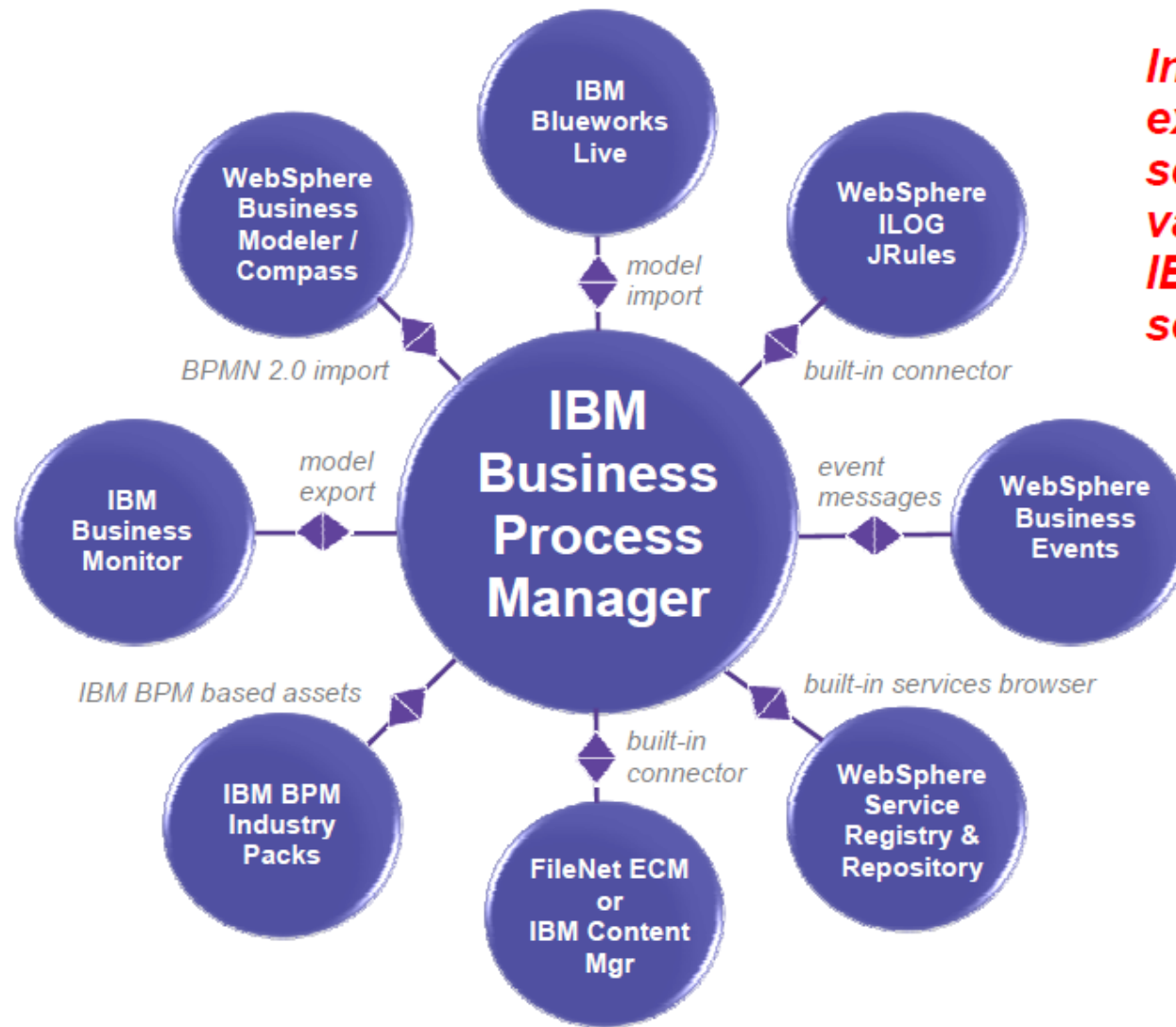

Integrations expand the scope and value of IBM BPM solutions

What's new in IBM BPM 7.5 for Lombardi Customer ?

Federated Task Management



- **Single view of all tasks** across BPM and BPEL engines
- **Federate search** and filter of tasks
- **Single API layer**

The screenshot displays the 'Interact with Tasks and Processes (Federated)' interface. It features a 'Task Definitions List' on the left and a 'Tasks List' table in the center. The 'Tasks List' table contains the following data:

Owner	Due date	Name	Start date	Status	Priority	Application name
tman1	Feb 4, 2011 5:32:20 PM	Review Claim	Feb 3, 2011 5:32:20 PM	In Progress	Very high	Insurance/ClaimHandling...
tman1	Feb 5, 2011 10:02:16 AM	Review Claim	Feb 4, 2011 10:02:16 AM	In Progress	Very high	Insurance/ClaimHandling...
tman1	Feb 5, 2011 10:14:24 AM	Review Claim	Feb 4, 2011 10:14:24 AM	In Progress	Very high	Insurance/ClaimHandling...
tman1	Feb 5, 2011 10:26:42 AM	Review Claim	Feb 4, 2011 10:26:42 AM	In Progress	Very high	Insurance/ClaimHandling...
tman1	Feb 5, 2011 3:35:30 PM	Review Claim	Feb 4, 2011 3:35:30 PM	In Progress	Very high	Insurance/ClaimHandling...
tman1	Feb 1, 2011 5:49:39 PM	SimpleLombardProcess Hu...		In Progress	Medium	
tman1	Feb 4, 2011 4:19:47 PM	Check Order		In Progress	Medium	

Below the table is a 'Task Information' section with a form for 'Request insurance claim'. The form includes fields for 'Priority' (set to 5) and 'Due date'. Below this is a 'Customer Data' section with fields for 'Customer number' (123456), 'First name' (Jeremo), and 'Last name' (Duran). The 'Claim Information' section includes fields for 'Description' (Car accident), 'Amount (\$)' (2,000), and 'Incident date' (2/1/2011).

