

Gentran:Basic[®] for zSeries

User's Guide

Release 6.5

Sterling Commerce
An IBM Company

Sterling Commerce (Mid America), Inc.
4600 Lakehurst Court Dublin, OH 43016-2000 * 614/793-4000
© Copyright 1988 – 2009—Sterling Commerce, Inc.

July 2009

Gentran:Basic for zSeries
© Copyright 1988 – 2009
Sterling Commerce, Inc.
ALL RIGHTS RESERVED

Sterling Commerce Software

Trade Secret Notice

THE GENTRAN: BASIC FOR ZSERIES SOFTWARE (“STERLING COMMERCE SOFTWARE”) IS THE CONFIDENTIAL AND TRADE SECRET PROPERTY OF STERLING COMMERCE, INC., ITS AFFILIATED COMPANIES OR ITS OR THEIR LICENSORS, AND IS PROVIDED UNDER THE TERMS OF A LICENSE AGREEMENT. NO DUPLICATION OR DISCLOSURE WITHOUT PRIOR WRITTEN PERMISSION. RESTRICTED RIGHTS.

This documentation, the Sterling Commerce Software it describes, and the information and know-how they contain constitute the proprietary, confidential and valuable trade secret information of Sterling Commerce, Inc., its affiliated companies or its or their licensors, and may not be used for any unauthorized purpose, or disclosed to others without the prior written permission of the applicable Sterling Commerce entity. This documentation and the Sterling Commerce Software that it describes have been provided pursuant to a license agreement that contains prohibitions against and/or restrictions on their copying, modification and use. Duplication, in whole or in part, if and when permitted, shall bear this notice and the Sterling Commerce, Inc. copyright notice.

As and when provided to any governmental entity, government contractor or subcontractor subject to the FARs, this documentation is provided with RESTRICTED RIGHTS under Title 48 CFR 52.227-19. Further, as and when provided to any governmental entity, government contractor or subcontractor subject to DFARS, this documentation and the Sterling Commerce Software it describes are provided pursuant to the customary Sterling Commerce license, as described in Title 48 CFR 227-7202 with respect to commercial software and commercial software documentation.

These terms of use shall be governed by the laws of the State of Ohio, USA, without regard to its conflict of laws provisions. If you are accessing the Sterling Commerce Software under an executed agreement, then nothing in these terms and conditions supersedes or modifies the executed agreement.

Product names mentioned herein may be trademarks and/or registered trademarks of their respective companies. Gentran, Gentran:Basic, Gentran:Control, Gentran:Plus, Gentran:Realtime, Gentran:Structure, and Gentran:Viewpoint are registered trademarks of Sterling Commerce, Inc.

Third Party Software:

Portions of the Sterling Commerce Software may include products, or may be distributed on the same storage media with products, (“Third Party Software”) offered by third parties (“Third Party Licensors”).

Warranty Disclaimer

This documentation and the Sterling Commerce Software which it describes are licensed either "AS IS" or with a limited warranty, as set forth in the Sterling Commerce license agreement. Other than any limited warranties provided, NO OTHER WARRANTY IS EXPRESSED AND NONE SHALL BE IMPLIED, INCLUDING THE WARRANTIES OF MERCHANTABILITY AND FITNESS FOR USE OR FOR A PARTICULAR PURPOSE. The applicable Sterling Commerce entity reserves the right to revise this publication from time to time and to make changes in the content hereof without the obligation to notify any person or entity of such revisions or changes.

The Third Party Software is provided 'AS IS' WITHOUT ANY WARRANTY AND ANY EXPRESSED OR IMPLIED WARRANTIES, INCLUDING BUT NOT LIMITED TO, THE IMPLIED WARRANTIES OF MERCHANTABILITY, AND FITNESS FOR A PARTICULAR PURPOSE ARE DISCLAIMED. FURTHER, IF YOU ARE LOCATED OR ACCESSING THIS SOFTWARE IN THE UNITED STATES, ANY EXPRESS OR IMPLIED WARRANTY REGARDING TITLE OR NON-INFRINGEMENT ARE DISCLAIMED.

Table of Contents

Chapter 1 Getting Started

Overview of Gentran:Basic	1-3
How to Learn About Gentran:Basic	1-4
What is EDI?	1-5
EDI Terms	1-6
System Overview.....	1-7
Databank Maintenance	1-12
Getting Started with Gentran:Basic.....	1-13
Gentran:Basic Online System Operation Basics	1-15
Gentran:Basic Menu Options	1-18
Using Action Codes.....	1-24
Getting Help	1-25
Function Keys.....	1-27
Common Keyboard Conventions	1-28
Basic File Maintenance Procedures.....	1-29
Jump Codes	1-30

Chapter 2 The Partner Subsystem

Overview	2-1
Before You Begin.....	2-3
Partner Maintenance Menu.....	EDIM005 2-10
Partner Directory	EDIM010 2-13
Partner Selection Menu	EDIM007 2-17
Header Information Screen	EDIM026 2-22
Interchange Directory Screen	EDIM027 2-27
Control Information Screen 1	EDIM015 2-31
Control Information Screen 2—ISA Options.....	EDIM016 2-37
Control Information Screen 2—ICS Options	EDIM018 2-43
Control Information Screen 2—GS and BG Options.....	EDIM017 2-48
Control Information Screen 2—UNA Options.....	EDIM012 2-52
Control Information Screen 2—UNB Options.....	EDIM019 2-57
Control Information Screen—UNB Options	
Part 1 / Syntax Version 4.....	EDIM021 2-62
Control Information Screen—UNB Options	
Part 2 / Syntax Version 4.....	EDIM022 2-67
Control Information Screen 2—SCH Options	EDIM013 2-71
Control Information Screen 2—STX Options.....	EDIM014 2-76
Group Directory.....	EDIM020 2-81
Group Information Screen.....	EDIM030 2-86
Group Information Screen—BAT Options	EDIM031 2-93
Group Information Screen—UNG Options	EDIM032 2-98
Group Information Screen—GS Options	EDIM033 2-103

Transaction Directory EDIM025 2-108
Transaction Information Screen EDIM040 2-113
Transaction Information Screen—ST Options EDIM043 2-120
Transaction Information Screen—UNH Options
Part 1 EDIM042 2-124
Transaction Information Screen—UNH Options
Part 2..... EDIM046 2-128
Transaction Information Screen—UNH Options
Part 3..... EDIM047 2-132
Transaction Information Screen—MHD Options EDIM041 2-136
Name and Address Screen..... EDIM035 2-140
Name and Address Part 2 Screen EDIM036 2-144
User Defined Screen EDIM045 2-148
Data Separation Screen..... EDIM050 2-152
Error Rejection Screen EDIM055 2-158
Copy All Records Screen EDIM060 2-162
Partner Cross Reference Menu..... EDIM009 2-166
Partner Cross Reference By X-Ref ID Screen EDIM008 2-168
Partner Cross Reference By Partner ID Screen..... EDIM006 2-172
Trading Partner Relationship Menu EDIM009 2-175
Trading Partner Relationship By EDI ID Screen EDIM023 2-177
Trading Partner Relationship By Partner Screen..... EDIM024 2-182

Chapter 3 The Standards Subsystem

Overview 3-1
Before You Begin..... 3-2
Standards Maintenance Menu EDIM100 3-8
Version Directory EDIM111 3-11
Version Screen..... EDIM110 3-14
Version/Transaction Directory EDIM113 3-17
Transaction Directory EDIM121/EDIM122 3-21
Transaction Screen EDIM120 3-27
Segments Screen..... EDIM130 3-33
Segment Element Screen..... EDIM140 3-38
Segment Element..... EDIM141 3-44
Segment Element Activity Screen..... EDIM150 3-49
Data Element Definition Screen..... EDIM160 3-54
Standard Code Menu EDIM170 3-58
Standard Code Directory EDIM171 3-60
Standard Code Maintenance Screen..... EDIM172 3-63
Code Maintenance List Options Screen EDIM173 3-66
Transaction in Use Screen EDIM180 3-68
Standard Association Screen EDIM105 3-72

Chapter 4 The Databank Subsystem

Overview 4-1
Before You Begin..... 4-3
Databank Screens and Functions..... 4-10
How to Use the Maintenance Functions..... 4-14

Databank Maintenance Menu.....	EDIM250 4-24
Interchange Directory Screen.....	EDIM254 4-27
Group Directory.....	EDIM255 4-31
Group Directory – Date.....	EDIM25A 4-36
Interchange Status Screen.....	EDIM251 4-41
Group Status Screen.....	EDIM252 4-48
Transaction Status Screen.....	EDIM253 4-55
Document Directory.....	EDIM262 4-61
Document Status Screen.....	EDIM263 4-65
Change Audit Directory.....	EDIM268 4-70
Change Audit Status Screen.....	EDIM269 4-74
Online Log Display Screen.....	EDIMOLD 4-79
Acknowledgment Overdue Directory Screen.....	EDIM240 4-83
Acknowledgment Overdue Detail Screen.....	EDIM241 4-88
Interchange Status Detail Screen—Outbound.....	EDIM271 4-93
Interchange Status Detail Screen—Inbound.....	EDIM271 4-98
Interchange Display Screen.....	EDIM256 4-102
Group Display Screen.....	EDIM257 4-107
Transaction Status Detail Screen—Outbound.....	EDIM258 4-112
Transaction Status Detail Screen—Inbound.....	EDIM258 4-117
Transaction Display Screen.....	EDIM259 4-122
Segment Display Screen.....	EDIM260 4-126
Data Element Display Screen.....	EDIM261 4-130
Document Status Detail Screen – Outbound.....	EDIM265 4-134
Document Status Detail Screen—Inbound.....	EDIM265 4-139
Document Display Screen.....	EDIM264 4-144
Record Display Screen.....	EDIM266 4-148
Field Display Screen.....	EDIM267 4-151
Change Audit Status Detail Screen.....	EDIM270 4-154

Chapter 5 The Administration Subsystem

Overview.....	5-1
Before You Begin.....	5-4
Administrative Main Menu.....	EDIM210 5-7
Security Maintenance Menu.....	EDIM200 5-10
User ID Directory.....	EDIM203 5-12
User ID Maintenance Screen.....	EDIM201 5-15
User ID Maintenance Screen – Add On Products.....	EDIM202 5-23
Message Maintenance Menu.....	EDIM211 5-25
Message Directory.....	EDIM212 5-27
Message Maintenance Screen.....	EDIM213 5-30
Error Rejection Maintenance Screen.....	EDIM214 5-35
Configuration Directory.....	EDIM230 5-38
Configuration Maintenance Screen.....	EDIM231 5-40
Configuration Maintenance Screen.....	EDIM231 5-43
Configuration Maintenance Screen.....	EDIM231 5-47
Configuration Maintenance Screen.....	EDIM231 5-50

Table of Contents

Configuration Maintenance Screen	EDIM231 5-53
Configuration Maintenance Screen	EDIM231 5-55
Configuration Maintenance Screen	EDIM231 5-58
Configuration Maintenance Screen	EDIM231 5-61
Configuration Maintenance Screen	EDIM231 5-64
Configuration Maintenance Screen	EDIM231 5-66
Configuration Maintenance Screen	EDIM231 5-69
Configuration Maintenance Screen	EDIM231 5-71
Global Parameter Maint 1 Screen.....	EDIM220/EDIM22A 5-73
Global Parameter Maint 2 Screen	EDIM221/EDIM22B 5-77
Global Parameter Maint 3 Screen.....	EDIM222 5-82
Global Parameter Maint 4 Screen.....	EDIM223/EDIM22D 5-85
Global Parameter Maint 5 Screen.....	EDIM224/EDIM22E 5-89
Global Parameter Maint 6 Screen.....	EDIM225/EDIM22F 5-94
Partner Migration Menu	EDIY100 5-98
User Selection Screen.....	EDIY200 5-101
User Maintenance Screen	EDIY500 5-103
Partner Selection Screen.....	EDIY300 5-106
Relationship Maintenance Screen	EDIY400 5-109
Data Translation Table Directory Screen.....	EDIY600 5-112
Data Table Migration Selection Screen.....	EDIY610 5-115
Data Table Migration Maintenance Screen.....	EDIY620 5-117
Upload Process Maintenance	EDIM235 5-120
Separator Main Menu	EDIM934 5-123
Separator Systems Options Maintenance Screen	EDIM935 5-125
Priority Options Directory Screen.....	EDIM936 5-132
Priority Options Maintenance Screen.....	EDIM937 5-135
Change Audit Main Menu	EDIM209 5-140
Partner Change Audit Directory.....	EDIM070 5-143
Partner Change Audit Status	EDIM071 5-146
Partner Change Audit Detail	EDIM072 5-151
XREF Change Audit Directory	EDIM074 5-155
XREF Change Audit Status.....	EDIM075 5-157
XREF Change Audit Detail.....	EDIM076 5-160
PARTREL Change Audit Directory.....	EDIM077 5-162
PARTREL Change Audit Status	EDIM078 5-164
PARTREL Change Audit Detail	EDIM079 5-167
Standards Change Audit Directory.....	EDIM181 5-170
Standards Change Audit Status	EDIM182 5-172
Standards Change Audit Detail	EDIM183 5-176
Application Change Audit Directory.....	EDIM560 5-179
Application Change Audit Status	EDIM561 5-182
Application Change Audit Detail	EDIM562 5-185
Transaction Change Audit Directory.....	EDIM520 5-188
Transaction Change Audit Status	EDIM521 5-191
Transaction Change Audit Detail	EDIM522 5-194
Code Table Change Audit Directory.....	EDIM587 5-197
Code Table Change Audit Status	EDIM588 5-200
Code Table Change Audit Detail	EDIM589 5-203
Security Change Audit Directory	EDIM204 5-206

Security Change Audit Status.....	EDIM205 5-208
Security Change Audit Detail.....	EDIM206 5-211
Error Message Change Audit Directory	EDIM215 5-213
Error Message Change Audit Status.....	EDIM216 5-215
Error Message Change Audit Detail.....	EDIM217 5-218
Configuration Change Audit Directory	EDIM232 5-221
Configuration Change Audit Status.....	EDIM233 5-223
Configuration Change Audit Detail.....	EDIM234 5-226
Global Parameter Change Audit Directory	EDIM226 5-228
Global Parameter Change Audit Status.....	EDIM227 5-230
Global Parameter Change Audit Detail.....	EDIM228 5-233
Separator Change Audit Directory	EDIM938 5-235
Separator Change Audit Status.....	EDIM939 5-238
Separator Change Audit Detail.....	EDIM940 5-242
Message Center Job Summary	EDIM245 5-245
Message Center Job Detail	EDIM246 5-249
Message Center Report Display	EDIM247 5-252

Chapter 6 The Mapping Subsystem

Overview	6-1
Before You Begin.....	6-2
Mapping Maintenance Menu.....	EDIM599 6-14
Application Definition Menu	EDIM550 6-16
Application Directory	EDIM551 6-19
Application Data ID Screen.....	EDIM552 6-23
Copy Application Definition Screen	EDIM557 6-28
Application Records Screen	EDIM553 6-31
Application Fields Screen.....	EDIM554 6-37
Application Partner Reference Screen.....	EDIM555 6-43
Application Envelope Definition Screen.....	EDIM558 6-47
Transaction Mapping Menu	EDIM500 6-52
Transaction Mapping Directory	EDIM512 6-55
Transaction Maintenance Screen.....	EDIM503 6-58
Copy Transaction Screen.....	EDIM501 6-63
Copy Segments From Standard Screen	EDIM502 6-66
Segments Screen.....	EDIM504 6-70
Element Mapping Inbound Screen	EDIM514 6-76
Element Mapping Outbound Screen	EDIM511 6-83
Extended Element Mapping Inbound Screen	EDIM513 6-89
Extended Element Mapping Outbound Screen	EDIM508 6-100
Build Repeating Data Elements Screen.....	EDIM517 6-110
Element Information Screen.....	EDIM515 6-115
Select Codes Screen	EDIM509 6-119
Select Application Data Screen.....	EDIM510 6-122
Copy Segments From Transaction Screen	EDIM505 6-125
Subfield Screen.....	EDIM507 6-129
Code and Data Translation Menu.....	EDIM580 6-134

Table of Contents

Table Directory.....	EDIM586 6-136
Define Translation Table Screen.....	EDIM581 6-139
Copy Code or Data Screen.....	EDIM582 6-144
Code Translation Screen.....	EDIM583 6-148
Data Translation By Partner Screen.....	EDIM584 6-152
Data Validation Screen.....	EDIM585 6-157

Chapter 7 System Features: Tips and Techniques

Overview.....	7-1
Associated Data – ASC X12 102 Transactions.....	7-4
Associated Data – EDIFACT Packages.....	7-11
Batch Separator.....	7-25
Binary Data – X12.....	7-36
Change Audit in Gentran:Basic.....	7-44
Configuring JCL Submission and User Security.....	7-85
Inbound Application Constant Records.....	7-90
Interchange Version.....	7-94
Multiple Envelope IDs.....	7-100
Repeating Data Elements.....	7-107
Element Mapping Inbound screen example:.....	7-115
Standards Updates.....	7-116
Underscore Substitution Characters.....	7-136
Unload/Upload Facility.....	7-158
Using the User Security Facility.....	7-170

Appendix A Jump Codes

Jump Codes By Subsystem.....	A-1
Jump Codes By Screen Name.....	A-10

Glossary

Definition of Terms.....	G-1
Reserved Word Constants.....	G-11
Application Data Types.....	G-17
EDI Data Types.....	G-20

Index

Getting Started

This chapter introduces Gentran:Basic® for zSeries® and provides descriptions of the system features and benefits, system architecture, and operation. This chapter contains the following topics:

Topic	Page
Overview of Gentran:Basic	1-3
How to Learn About Gentran:Basic	1-4
What is EDI?	1-5
Manual Data Exchange.....	1-5
Electronic Data Interchange	1-6
EDI Terms	1-6
System Overview	1-7
Inbound Processing	1-8
Outbound Processing.....	1-10
Databank Maintenance	1-12
Why Use Databanking?.....	1-12
Functions of Databanking.....	1-12
Getting Started with Gentran:Basic	1-13
Where Gentran:Basic Fits Into Your Computer Environment	1-13
Files Used by Gentran:Basic	1-14
Gentran:Basic Online System Operation Basics	1-15
Logging on to Gentran:Basic.....	1-15
Changing Your Password	1-17
Gentran:Basic Menu Options	1-18
Gentran:Basic Menus	1-21
Gentran:Basic Screens.....	1-21
Screen Component Descriptions	1-22
Using Action Codes	1-24
Getting Help	1-25
Accessing Online Field-Level Help	1-25
Accessing Online Screen-Level Help.....	1-26
Function Keys	1-27

Common Keyboard Conventions	1-28
Basic File Maintenance Procedures	1-29
Add	1-29
Update.....	1-29
Delete.....	1-29
Jump Codes	1-30
How to Jump Between Screens	1-30
Types of Jump Codes.....	1-31
User-defined Jump Code Table	1-32
Jump Code Guidelines.....	1-32

Overview of Gentran:Basic

Gentran:Basic for zSeries Release 6.5 provides the flexibility, efficiency, and thoroughness required to meet the most demanding EDI requirements.

Gentran:Basic facilitates EDI in several ways, including:

- Translates data between your application and the standard format required (such as, ASC X12, UCS, WINS, EDIA (TDCC), EDIFACT, and ANA TRADACOMS).
- Compliance checks data by table-driven syntax-checking programs.
- Allows you to set a multitude of options based on your trading partner.
- Delivers an easily-managed system.
- Provides control for audit trails, security, and error reporting.
- Provides a powerful tool for mapping via the Mapping Maintenance subsystem.

Specifically, Gentran:Basic offers the following features:

All EDI Transactions Handled — Tables that define all EDI transactions, segments, and elements. These include ASC X12 transactions as well as the Air, Ocean, Motor, and Rail standards of EDIA (TDCC), UCS, WINS, TRADACOMS, and EDIFACT.

Multiple Standards Versions — For meeting the requirements of trading partners, enables the use of multiple standards versions.

Standards Translated to Readily-used Formats — Transactions received by your computer in ASC X12 or other standard formats are variable-length, variable-position logical segments. Gentran:Basic produces fixed-length output that is easy to use.

Partner-specific Decisions — A large number of decisions may vary by partner. For example, the transactions and functional groups sent may be controlled by partner.

Databanking Functions — Gentran:Basic provides auditing capabilities on all incoming and outgoing transactions, groups, and interchanges.

Suspended Data is Easily Reprocessed — Data that cannot be initially interpreted is put into a Suspense file for later user action.

Envelope Segment Generation — Specify the partner envelope information one time. Use this information to subsequently generate envelopes. Gentran:Basic automatically generates the appropriate interchange, functional group, and transaction envelope segments.

How to Learn About Gentran:Basic

This chapter provides instruction to assist you in the operation of the online portion of Gentran:Basic. Use the Gentran:Basic Reference Library, provided with your purchase of Gentran:Basic, to perform the following tasks:

- Create and maintain trading partner records
- Perform databanking of translations
- Map application data to standard formats for inbound and outbound data
- View and maintain standards formats
- Maintain Gentran:Basic system security
- View and maintain system configuration, error messages, and global parameters

This guide, the *Gentran:Basic for zSeries Release 6.5 User's Guide*, provides reference information related to the online portion of the Gentran:Basic system, which is organized as follows:

- This chapter provides a *high-level* overview of the Gentran:Basic system. You will learn about the flow of documents in and out of the system, how they are translated, and how they are managed.
- This chapter also provides detailed information about the operation of the online system in general: the basics of how to use the Gentran:Basic for zSeries online system.
- The following chapters in this guide correspond to each online subsystem of Gentran:Basic and introduce you to the specific tasks you can perform with each particular feature. A complete description of all Gentran:Basic screens, including the screen fields, are detailed in the appropriate chapters.
- Finally, the appendix of this guide contains an updated reference listing of *jump codes*. You will learn more about jump codes later in this chapter.

In addition to the *User's Guide*, the Gentran:Basic documentation set contains the following guides:

- *Gentran:Basic for zSeries Release 6.5 Installation Guide*
Use the *Installation Guide* to help you install the Gentran:Basic system.
- *Gentran:Basic for zSeries Release 6.5 System Message Guide*
Use this guide as a reference of system messages you might encounter while using the Gentran:Basic system.
- *Gentran:Basic for zSeries Release 6.5 Technical Reference Guide*
Use this guide to obtain specific technical and program operational information about inbound and outbound processing, programs, files, and more.

What is EDI?

EDI is *electronic data interchange*. Simply, EDI is a method for communicating data at high rates of speed – from computer to computer. The following descriptions explain the basic requirements to accomplish communication.

- **Standards**
Standards are extremely detailed formats for communicating specific types of information. Standards are created and agreed upon by various industries and countries. Standards are not a language. They are a specification for how data is to be arranged. By using public standards, individual companies can use any computer system and application and still communicate without confusion.
- **Translation**
Translation is the process of taking data that is prepared by your application programs and placing the data into a public standard, or the reverse process. You set up translations between application file formats and public standards by a process called *mapping*. *Gentran:Basic* is the software program that translates the data to and from standards.
- **Trading Partners**
Trading partners are the parties with whom you agree to exchange data, such as your vendors or suppliers.

To explain how EDI works, we first describe how data is exchanged manually. Then, we describe how the same data can be electronically exchanged.

Manual Data Exchange

The following example shows how data might be manually exchanged. Notice how many steps it can take to complete the exchange for purchasing only one pocket protector.

1. The buyer begins preparing a purchase order (P.O.) form for the pocket protector.
2. The buyer researches to determine how the manufacturer requires submission of P.O.s for pocket protectors.
3. After gathering the data, the buyer translates the order to meet the manufacturer's requirements.
4. The buyer incorporates the translated data into the P.O. Then, the buyer mails the P.O. form to the manufacturer.
5. After progressing through a mail-sorting process, the P.O. is delivered to the manufacturer.
6. The manufacturer routes the P.O. for the pocket protector to the proper department(s) for processing (such as billing, picking, and shipping).

The entire process repeats in reverse when the manufacturer responds with an invoice. With all conditions being ideal and no errors occurring, the entire exchange can take up to eight business days. If there are any problems, corrections, or incorrect translations, the process may stretch into weeks.

Electronic Data Interchange

The following example shows how data might be electronically exchanged. Most of the steps necessary to purchase one pocket protector automatically occur; thus, reducing processing time and data-entry errors.

1. The buyer enters the order for one pocket protector into a computer terminal and an in-house purchasing system. After initiating the order, the following tasks occur behind-the-scenes:
 - a. The in-house application passes the P.O. to Gentran:Basic.
 - b. Gentran:Basic maps the in-house application format to the appropriate public standards format.
 - c. The standard is verified and transmission envelopes are generated.
 - d. An audit trail is created for tracking the document and acknowledgments.
 - e. Gentran:Basic passes the standardized document to the buyer's communications system and the document is transmitted to the manufacturer.
2. The manufacturer receives the document and transmits an acknowledgment of its receipt, and then processes it.

Even in a reverse situation when the manufacturer sends the buyer an invoice and the buyer responds with an acknowledgment, a reduction in processing time occurs. In addition, a number of verifications, confirmations, and detailed records result for both the buyer and the manufacturer.

EDI Terms

The following list provides definitions for basic EDI terms used frequently throughout this guide.

Application	An in-house program that processes data. Your application file format is the way your business prefers to view and process data.
Document	One complete piece of data. For example, one purchase order.
Transaction Set	When you translate from your application file format to a public standard, you are translating your document to a transaction set.
Envelope	An electronic transmission header and trailer that can surround one or more transaction sets and/or types. For example, one envelope could contain three purchase orders, four invoices, and six acknowledgments.
Segment	A single line of a transaction set; for example, the Bill To segment.
Data Element	The individual parts of a segment; for example, Bill To City or Bill To Postal Code).

System Overview

Gentran:Basic for zSeries is a data translation and management system. It allows you to easily communicate with your trading partners (those with whom you do business) through electronic data interchange — EDI. To accomplish this action, you need to provide, through communications, all your documents in a public standard, and likewise be prepared to interpret documents sent to you in a defined public standard.

This process might be relatively simple if you deal with only one standard and one trading partner. However, each industry has specific requirements that must be met, and every trading partner has different requirements for doing business. These requirements mean that you must be able to communicate in the appropriate standard, as well as the appropriate version of the standards, for each trading partner. The task is further complicated by the need to acknowledge the receipt of documents and monitor data for errors.

The normal operation of Gentran:Basic can be divided into two types of processing: inbound processing and outbound processing.

Inbound Processing

When your trading partner sends you EDI documents, they are in the format of a public standard. When your computer system receives an EDI document, Gentran:Basic goes to work. Figure 1.1, on the next page, illustrates a high-level view of inbound processing.

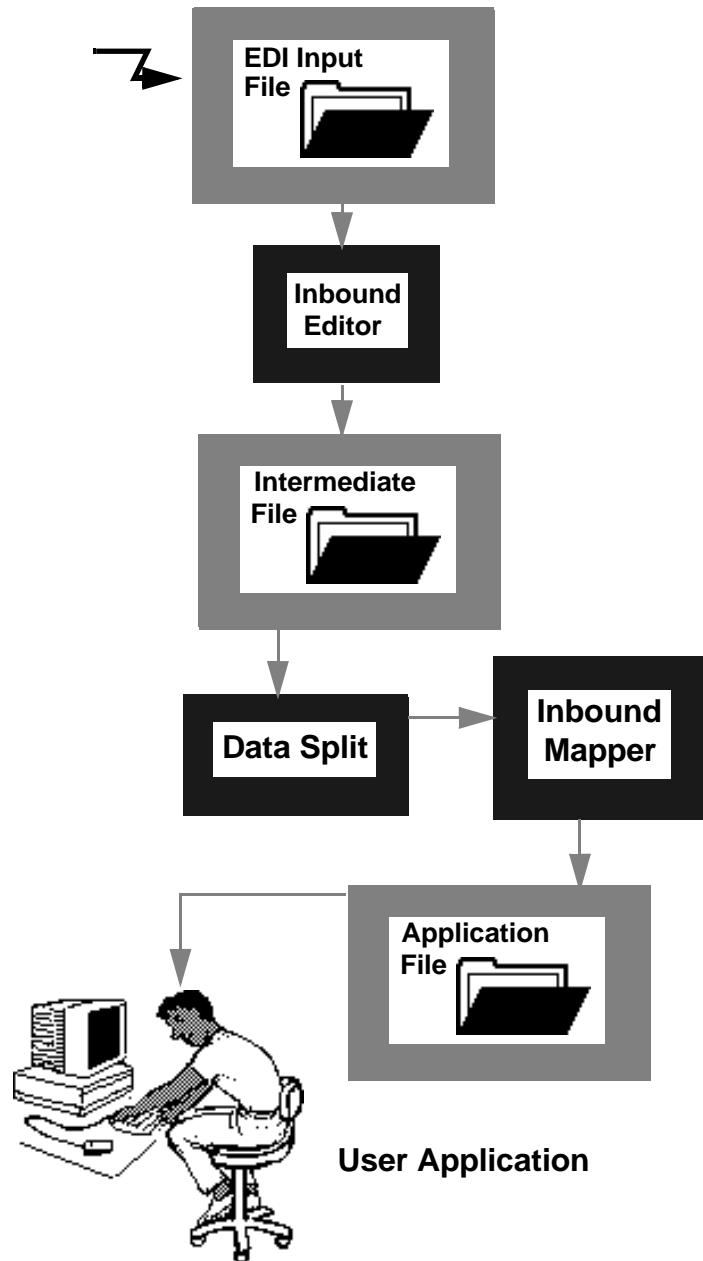

Figure 1.1 Inbound Translation Processing

The following steps outline inbound processing from the receipt of transaction sets from a trading partner to your application file format:

1. Your trading partner sends you documents in a public standard that you have mutually agreed upon. You will probably receive these files via telecommunications.
2. The documents are stored in an EDI input file.
3. The EDI input file is passed to the inbound Editor. The Editor also uses the following files:

File	Contents of File
Table File	Public standards
Error Message File	Gentran:Basic error messages
Databanking File	Records of inbound and outbound activity
Global Parameters File	Overall system operating rules
Partner Profile	Partner-specific operating rules

If the documents are wrapped, they are unwrapped at this point. *Unwrapping* means each new segment is aligned to the start of a new record.

The inbound Editor uses the partner profile information for this trading partner to know what to do (e.g., data separation and error rejection) and how to respond to the inbound documents (e.g., acknowledgments generated). The Editor checks the EDI data to ensure that it complies with the standard. If it doesn't, the Editor creates an error report, and possibly marks the data, or part of it, for rejection.

4. The edited data is passed to an Intermediate file. The Databanking file is updated to record receipt of documents and acknowledgements of previous documents that you transmitted.
5. The Intermediate file is passed to the Inbound Split program. This program separates the inbound data according to your criteria and rejects data that does not comply with standards (as previously marked by the inbound Editor).
6. The separated data is translated to your application file format, using the maps you have created in the online Mapping subsystem.

Outbound Processing

Outbound processing prepares your application output data for transmission to your trading partners. Like inbound processing, outbound processing translates your application data to the chosen standard and checks all data to ensure compliance with the selected public standard. Figure 1.2 illustrates a high-level view of outbound processing.

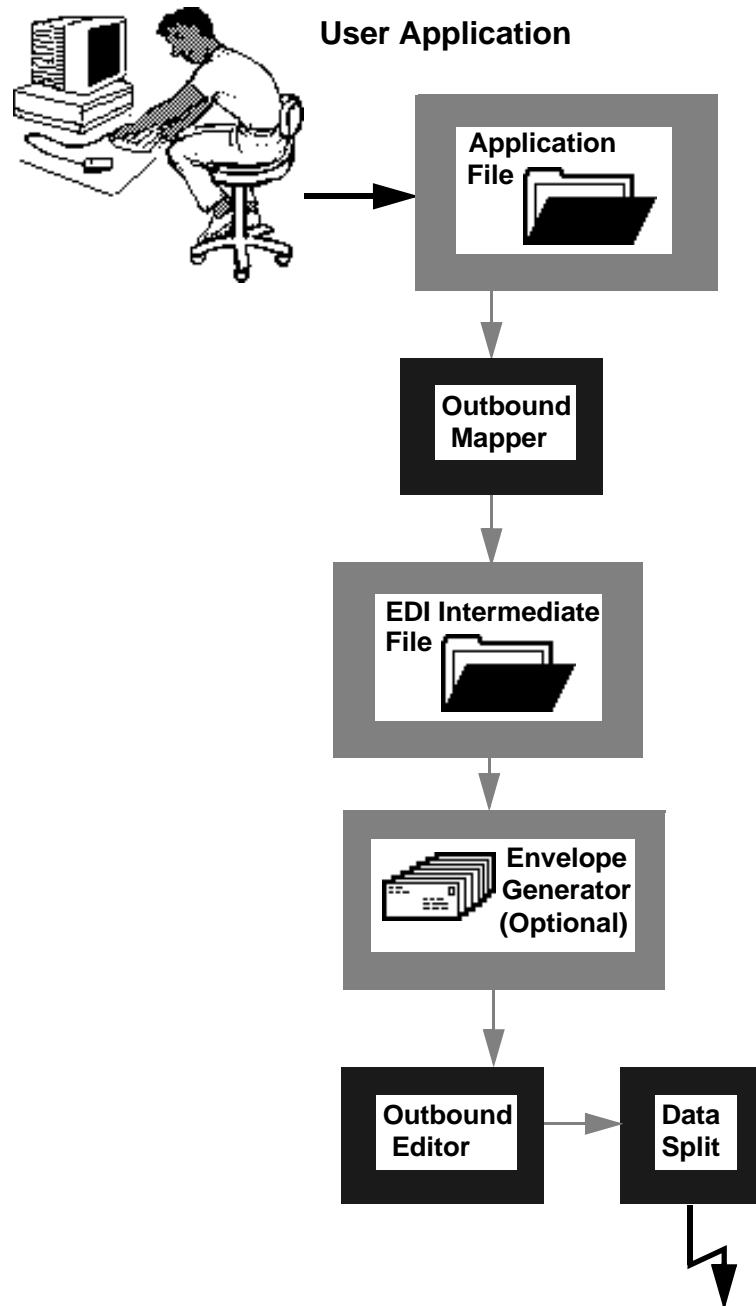

Figure 1.2 Outbound Translation Processing

These steps outline outbound processing from your application file format to transaction sets for your trading partner.

1. The system takes the data from your application output file. Using the maps you created, Gentrans:Basic translates this data to a public standard.
2. The system generates the control envelopes necessary for transmitting the data.
3. The Intermediate file is passed to the outbound Editor. The Editor also uses the following files:

File	Contents of File
Table File	Public standards
Error Message File	Gentrans:Basic error messages
Databanking File	Records of inbound and outbound activity
Global Parameters File	Overall system operating rules
Partner Profile	Partner-specific operating rules

Along with this intermediate file, functional acknowledgments created by the inbound Editor are input for compliance checking and audit updating. The outbound Editor uses the partner profile information for this trading partner as instructions (such as, standards, data separation, or error rejection). The Editor ensures that the document complies to the standard. If it does not comply, the Editor creates an error report and may mark the data for rejection.

4. The Databanking file is updated to record transmission of functional acknowledgments and outbound documents.

After the outbound data has been translated to standard format, it must continue on toward transmission to the trading partner.

5. The standard format file is passed to the Outbound Split program. This program divides the outbound data according to your criteria and rejects data that does not comply with standards (as previously marked by the outbound Editor).
6. The separated data is now ready for transmission to your trading partner.

Databank Maintenance

Databank Maintenance provides the online ability to directly control and view application data and EDI data processed by Gentran:Basic. Change Audit functions provide complete details of all online changes made by users to databank data. The Online Log display is also available within the Databank subsystem for viewing system status and exceptions.

Why Use Databanking?

Benefits derived from using databanking include:

- Improved data control
- Reduced number of re-transmissions
- Improved response to trading partners requirements

Functions of Databanking

Databanking functions fall into four general categories:

- EDI data-related control and inquiry functions
- Application document-related control and inquiry functions
- Change Audit-related inquiry functions
- Online Log display from which you can monitor system status and exceptions

The Gentran:Basic Databank facility takes advantage of the proven functions already in the Gentran:Basic family of products, while adding functionality that provides flexible control of documents as they pass through the system. The Databank Facility option, if implemented, is an integral part of your Gentran:Basic system.

Note: Using the Databank facility is optional.

Getting Started with Gentran:Basic

As you are getting ready to install Gentran:Basic, put together a project team that understands all the components of the system and how it works in your operation. You will install Gentran:Basic and ensure that it is running according to design. We can provide consultants to train your staff in the use of the parameters to manage the activities of the system.

See the *Gentran:Basic for zSeries Release 6.5 Installation Guide* for specific details on arranging the Gentran:Basic libraries.

Your responsibilities for installing Gentran:Basic include the following tasks:

- Initial loading and testing of the system
- Daily operation/running of the system, including job control language (JCL)
- Understanding and setting up a few system parameters
- Getting data to and from other EDI partners (This action is usually accomplished with data communications.)
- Creating and maintaining the *maps* that translate data from your application file format to the public standards used in communicating with your trading partners, and the reverse
- Defining where the system files reside in your environment

Where Gentran:Basic Fits Into Your Computer Environment

Gentran:Basic is designed to be the user interface between your application systems and your EDI trading partners. The system takes the application files you have defined and translates them to standard formats, validates them, and prepares them for transmission. The system expects incoming data from your trading partner to be in a specified public standard that it verifies and translates to your application file format.

To complete this process, Gentran:Basic expects incoming data files to have been created from another source and deposited on your computer. The typical method used to perform this task is data communication, such as standard RJE (remote job entry), using any acceptable data communication protocol. However, RJE is not a requirement. Tape transfer of data between machines (or any other mechanism) for depositing the incoming data on your computer is acceptable. Gentran:Basic is not sensitive to the way data is deposited on your computer. Getting the data to the computer is the responsibility of you and your EDI partners.

Files Used by Gentran:Basic

As with any computer system, there are certain types of files required for system operation. Gentran:Basic supplies the programs and job control/command language to run the programs in the suggested processing order. You may tailor the job control/command language to fit your company's standards of operation.

These files are included:

File	Description
Partner Profile	Contains detailed information about your trading partner.
Databanking File (optional)	Provides tracking of Gentran:Basic processing actions by storing directory data for outbound application, outbound EDI, inbound EDI, and/or inbound application processes.
Tables File	Contains all the standards for data translation.
Mapping File	Contains definitions of your application file formats, the transaction tables, and the transaction maps necessary to translate your data to and from public standards.
Security File	Contains Gentran:Basic system security information in which all User IDs and passwords are encrypted.
Configuration File	Contains system level information that applies to all functions of processing.

Gentran:Basic also supplies an Error Message file that stores a list of possible error messages. Gentran enables you to customize these error messages to make them more specific to the needs of your environment.

Caution: Changes to the actual error message numbers could result in generating misleading information as data passes through the Editors.

Global parameters enable you to direct the operation of the system when you want to take advantage of the available Gentran features. To run the default mode for all variable features, no global parameters are necessary. You can modify the global parameters online or through the job control/command language.

The other files Gentran uses are either the EDI input file it expects or the EDI output files it creates.

Gentran:Basic Online System Operation Basics

This section defines the basics of operating the Gentran:Basic online system. The design of the online system allows easy access and maintenance of the required information for smooth communication using EDI. Although there are several system features that have specific commands and uses, the majority of the system can be operated using a few basic commands.

Logging on to Gentran:Basic

Gentran:Basic uses a security system that limits access through the use of User IDs and passwords. Gentran:Basic security controls who can use the online system and what features they may access.

See Chapter 5, “The Administration Subsystem,” for specific information about security.

1. See your system administrator to receive a Logon ID and password to start the online Gentran:Basic system. You also need information on how to access CICS.

The Gentran:Basic User ID is an identifier, most likely your initials or name. This ID enables the system to recognize you, determines which features you have access to, and tracks file changes. The password is a word, including letters and numbers, that prevents others from logging on to the system using your ID (only you and the system administrator should know your password). If someone else uses your User ID and password, any changes that a user makes in a Gentran:Basic file are attributed to you.

The system administrator informs you about how to use your company’s specific terminal hardware and operating system. The administrator also shows you how to start Gentran:Basic. Typically, you start Gentran:Basic from a menu, but you can also start Gentran:Basic by entering a specific command.

2. Sign on to CICS.
3. Start Gentran:Basic as instructed by your system administrator.

The Gentran:Basic Logon screen is displayed with the proprietary trade/secret notice.

```
EDIM000                                02/01/2008
                                         12:00:00

                                G E N T R A N

SYSTEM IMAGE: EDI          PROGRAM IMAGE: EDI          DBK CONFIG:FFFF
PAUSE = EXIT PC KYBD     GENTRAN: BASIC 6.5.00

                                User ID: _____ Password:
                                         New Password:

                                ***TRADE SECRET NOTICE***
This software is the confidential and trade secret property of STERLING
COMMERCE (MID AMERICA), INC. and/or the owner of the software, and is
provided under the terms of a license agreement. No duplication or disclosure
without prior written permission. Restricted rights.

Enter                                PF3=Exit
```

The information on the Logon screen indicates the Gentran:Basic system configuration and the product versions that have been installed.

The following three fields are standard for all users:

- **SYSTEM IMAGE: SIM**
Where **SIM** is the user-defined system image associated with the Gentran:Basic system. The system image is determined by the CICS Transaction ID entered to access Gentran:Basic.
- **PROGRAM IMAGE: PIM**
Where **PIM** is the user-defined program image associated with the Gentran:Basic system. The program image is retrieved from Record Type 0 of the Configuration file (EDICFG).

See Chapter 5, “The Administration Subsystem,” for more information about online configuration.

- **DBK CONFIG: cccc**
Each **c** in the field represents one of the four Databank types. Databank valid values include F for Full, D for Directory, and N for No Databank. The order of representation is:
 - Outbound Application Databank
 - Outbound EDI Databank
 - Inbound EDI Databank
 - Inbound Application Databank

For example, if the value in this field is **DDFN**, your Gentran:Basic Databanking system has been configured as the following:

- Outbound Application Databank= Directory
- Outbound EDI Databank = Directory
- Inbound EDI Databank = Full
- Inbound Application Databank = None

Dbk Config is retrieved from Record Type 2 of the Configuration file (EDICFG).

4. Type your assigned ID in the User ID field and press **Tab** to move the insertion point to the Password field.

Note: If you do not remember your password, see your system administrator.

5. Type your password. Notice that the password that you are typing does not appear on the screen. Press **Enter** to display the Gentran Main Menu.

Note: We recommend that you keep your password stored in a secure location to ensure that unauthorized users do not access the system.

Changing Your Password

For security purposes, you should change your password periodically.

Perform the following steps to change your password.

1. From the Gentran:Basic Logon screen, type your existing User ID and password. Then, press **Tab** instead of **Enter** to move the insertion point to the New Password field.

Note: The minimum length for the new password is based on your installation configuration.

2. Because characters do not appear on the screen as you are typing, cautiously type a new password and press **Enter**. The screen displays a confirmation message:

TO UPDATE PASSWORD PRESS ENTER OR F12 TO CANCEL

3. Press **Enter** to update the system with your new password.

Gentran:Basic Menu Options

The Gentran Main Menu (shown below) provides direct access to the primary functions of the Gentran:Basic for zSeries product. Your ability to access a menu option depends on whether your logon ID has been granted access. If you are not authorized to use a feature, its corresponding menu option appears dimmed, and (N/A) displays to the right of the option.

```
EDIM001 0.0_____ GENTRAN MAIN MENU XXX 02/01/2008
EDI/EDI XXXXXXXX 12:00:00

Type the number of your selection below and press ENTER, or
press the PF3 key to Exit.

— 1. Partner Maintenance Menu
    2. Standards Maintenance Menu
    3. Databank Maintenance Menu
    4. Administrative Maintenance
    5. Mapping Maintenance Menu

    6. GENTRAN:Plus Main Menu (N/A)
    7. GENTRAN:Control Main Menu (N/A)
    8. GENTRAN:Realtime Main Menu (N/A)
    9. GENTRAN:Viewpoint Main Menu (N/A)

Enter PF1=Help PF3=Exit PF15=Logoff
```

The following list contains short descriptions of the options available from the Gentran Main Menu.

Option	Description
Partner Maintenance Menu	Enables you to easily enter or change information about each of your trading partners.
Standards Maintenance Menu	Enables you to view and maintain EDI Standards files.
Databank Maintenance Menu	Enables you to directly control and view application data and EDI data that is processed by Gentran:Basic.
Administrative Maintenance Menu	Enables you to directly control and view security, configuration, message handling, and global (system) settings.
Mapping Maintenance Menu	Enables you to translate your internal application formats for EDI standard formats for the documents you want to send (outbound mapping) and to translate the EDI standard format to application formats for documents that you receive (inbound mapping).
Gentran:Plus	Manages your communications data through automated inbound and outbound communications processes.
Gentran:Control	Enables you to integrate your applications and communications with Gentran:Basic functions in an event-driven EDI system.
Gentran:Realtime	Enables you to manage processing online in a real-time environment.
Gentran:Viewpoint	Enables you to monitor, control, and manage your EDI environment.

Note: Gentran:Plus®, Gentran:Control®, Gentran:Realtime®, and Gentran:Viewpoint® are optional add-on products to Gentran:Basic.

The Gentran:Basic high-level navigation, as shown in Figure 1.3, is outlined on the Gentran Main Menu.

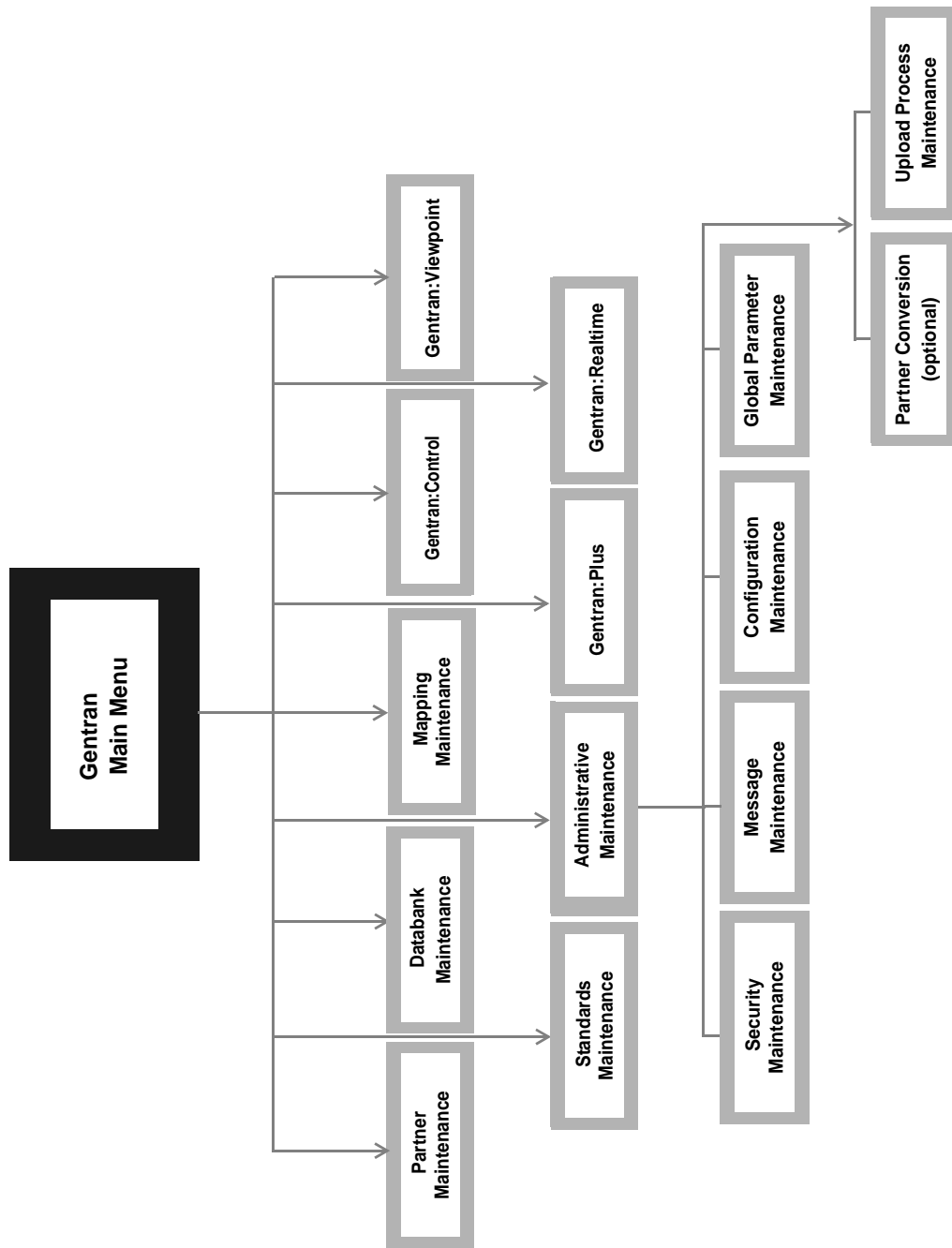

Figure 1.3 Gentran:Basic High-Level Navigation

Gentran:Basic Menus

After you have logged on to the system, the Gentran Main Menu is displayed.

```
EDIM001 0.0_____ GENTRAN MAIN MENU          XXX      02/01/2008
EDI/EDI                XXXXXXXX          12:00:00

Type the number of your selection below and press ENTER, or
press the PF3 key to Exit.

  ___  1.  Partner Maintenance Menu
        2.  Standards Maintenance Menu
        3.  Databank Maintenance Menu
        4.  Administrative Maintenance
        5.  Mapping Maintenance Menu

        6.  GENTRAN:Plus Main Menu      (N/A)
        7.  GENTRAN:Control Main Menu  (N/A)
        8.  GENTRAN:Realtime Main Menu (N/A)
        9.  GENTRAN:Viewpoint Main Menu (N/A)

Enter PF1=Help          PF3=Exit

                                           PF15=Logoff
```

All Gentran:Basic menus have the same characteristics and operate in the same manner. The menu displays a list of numbered options. The option can be either another menu or a screen that enables you to perform a system task.

To select an option, type the number corresponding to the menu option you want to choose and press **Enter**.

Gentran:Basic Screens

All Gentran:Basic screens include the following features:

- Screen name
- Jump code
- Screen title
- User initials
- Date and time
- Screen fields
- Message line
- Function key(s)
- Online help

Some screens, called *multi-record screens*, also contain an action bar and an Action Code field (abbreviated to “the A field”). The following screen is an example of a multi-record screen; thus, it contains the action bar and the A field.

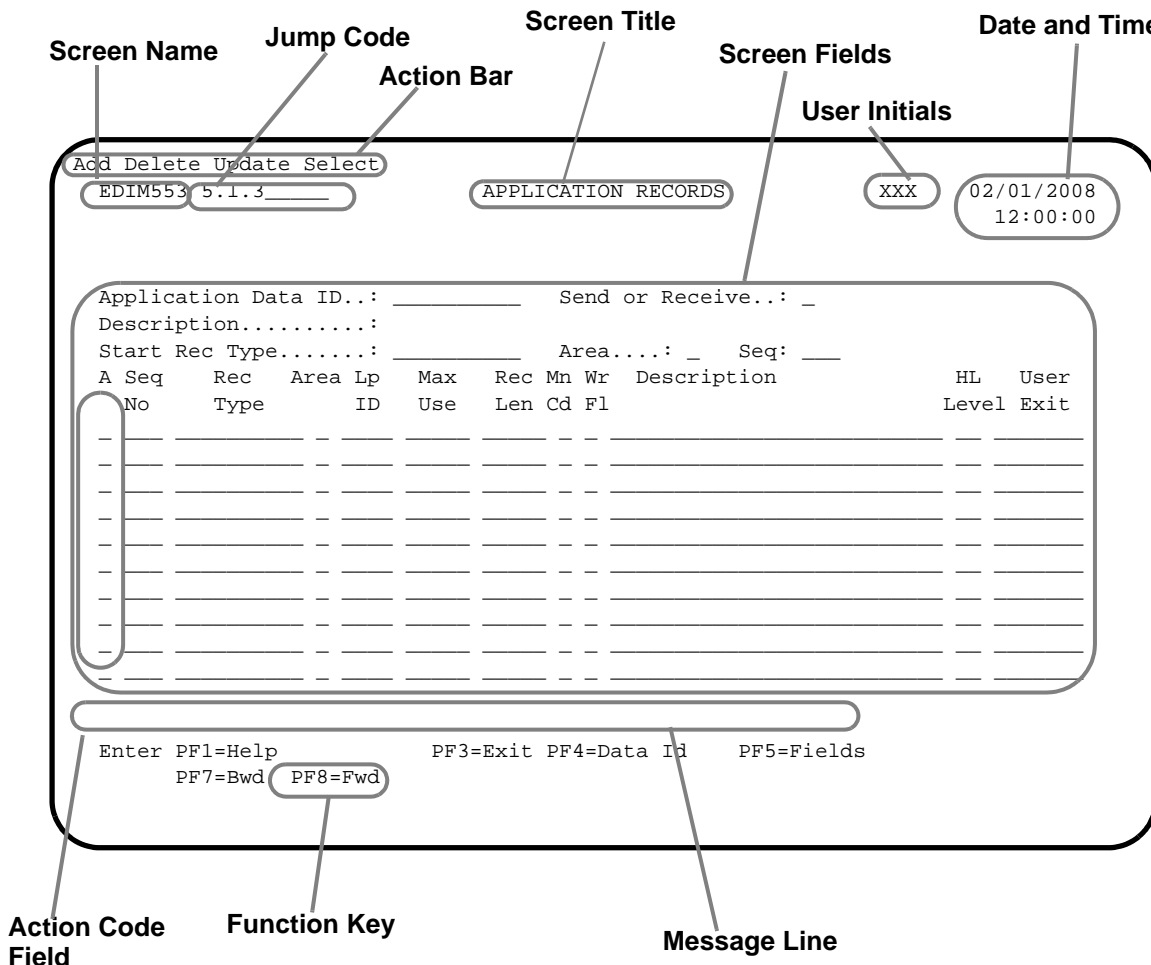

Screen Component Descriptions

Screen Name
This is the technical name for the screen. Each screen begins with the prefix EDIM, followed by a three-digit identifier.

Jump Code
The jump code is located in the upper left corner of each screen, to the right of the screen name. The jump code is displayed automatically for each new menu or screen that is displayed. You can press **Home** to move the insertion point to the Jump Code field, type the jump code of another screen you want to display, and then press **Enter** to jump to that screen.

See “Jump Codes” later in this chapter for further information on how to use jump codes.

Screen Title
This is the textual identifier of the screen, centered at the top of each screen.

User Initials

This displays the user's initials.

Date and Time

This shows the date and time the screen is displayed.

Screen Fields

These fields contain data specific to each screen. Some fields require you to enter information; others are display-only. Screen fields are located between the screen title and the message line.

Message Line

This line displays Gentran messages. These messages inform you that an error has occurred, verify that a function was performed, or supply you with additional information. The message line is located above the function keys.

Function Keys

Function keys include both standard commands that are common throughout the Gentran system, as well as commands that are specific to the current screen. The function key line varies from screen to screen; only the function keys that are valid for the current screen are displayed. You will see only function keys for commands that you are allowed to perform. This is maintained under the Security Maintenance Menu. Each valid program function key and the function it executes are displayed at the bottom of each screen.

Where function keys are located on your keyboard depends on your keyboard model. In addition, some keyboards do not have dedicated function keys, and instead require you to press a combination of keys to perform a function key function.

See your system administrator for information about your hardware configuration and function key usage.

Action Bar

The action bar is the top line of multi-record screens, such as directory screens. The action bar displays available actions that you can perform for the current screen. Single-record screens typically use **PF** keys to perform desired functions.

Action Code Field

The Action Code field (abbreviated to the A field) is the left-most column of each line item on multi-record screens. An action code is the first letter of any action listed in the action bar.

Using Action Codes

Use the following procedure to perform an action:

1. In the A field next to the item for which you want to perform an action, type the first letter of an action specified on the Action Bar. For example, type **s** for Select.
2. Press **Enter** or the appropriate **PF** key.

You can perform more than one action at a time for file maintenance tasks, such as adding, updating, and deleting. To perform more than one action, type an action code in the A fields of each item for which you want to perform an action and press **Enter**. The system performs the actions that you have designated for the selected items, starting at the top of the screen and proceeding downward. File maintenance actions are recognized and performed before other actions.

See the topic “Basic File Maintenance Procedures” for more information about file maintenance tasks.

Actions codes, such as Select and Copy are single item actions. This means that you can perform the action for only one item at a time.

Common Action Codes

Action	Code	Description
Add	A	Adds a new record.
Update	U	Updates an existing record.
Delete	D	Deletes the selected record.
Select	S	Displays the selected record.
Copy	C	Copies the selected record.

Note: Action Code options can vary from screen to screen.

Getting Help

Gentran:Basic for zSeries provides the ability to obtain specific information about whatever part of the program you are using at any particular moment. Gentran uses *context-sensitive* Help from within the program.

The online help system is designed to allow you to access either specific information about a field or general information about the entire screen.

This section defines how to use the online help feature in Gentran:Basic.

Accessing Online Field-Level Help

To access online help for a field, move the insertion point anywhere in the field. Press the **PF1=Help** key and a pop-up help window appears on top of the current screen so the field is still visible.

When further information is available about a field, **More** displays in the lower right corner of the pop-up box. Press **PF7=Bkwd** or **PF8=Fwd** to scroll through the entire definition. When you have reached the top or the bottom of the help information, **Top** or **Bottom** displays respectively in the lower right corner of the pop-up box. To exit the pop-up box, press the **PF12=Cancel** key.

Field-Level Help

Definition Location

A	Partner	Qual	Name					
—	!!!GENTRAN-RESERVED-PARTNER-ID-1		***	NAME NOT ON FILE	***			U
—	!!!GENTRAN-RU1 !!!GENTRAN-RP1		***	NAME NOT ON FILE	***			N
—	ABLANK ACRAIG		***	NAME NOT ON FILE	***			N

STARTING PARTNER ID:

: A 35-POSITION ALPHANUMERIC FIELD USED TO SPECIFY A PARTNER ID FROM WHICH
 : VIEWING BEGINS. ENTER THE DESIRED PARTNER ID. YOU MAY KEY A PARTIAL
 : PARTNER ID INTO THIS FIELD AND THE SYSTEM DISPLAYS UP TO 13 PARTNER IDS
 : STARTING WITH THE CLOSEST PARTNER ID MATCH.
 :
 : NOTE: THIS DIRECTORY LISTS PARTNER IDS ONLY AS THEY ARE DISPLAYED
 :
 : More...

F7=Bkwd F8=Fwd F12=Cancel

Function Keys in Help

Accessing Online Screen-Level Help

To display online Help for the entire screen, move the insertion point anywhere outside a field and press **PF1=Help**. The Help provides an overview that describes the purpose of the screen.

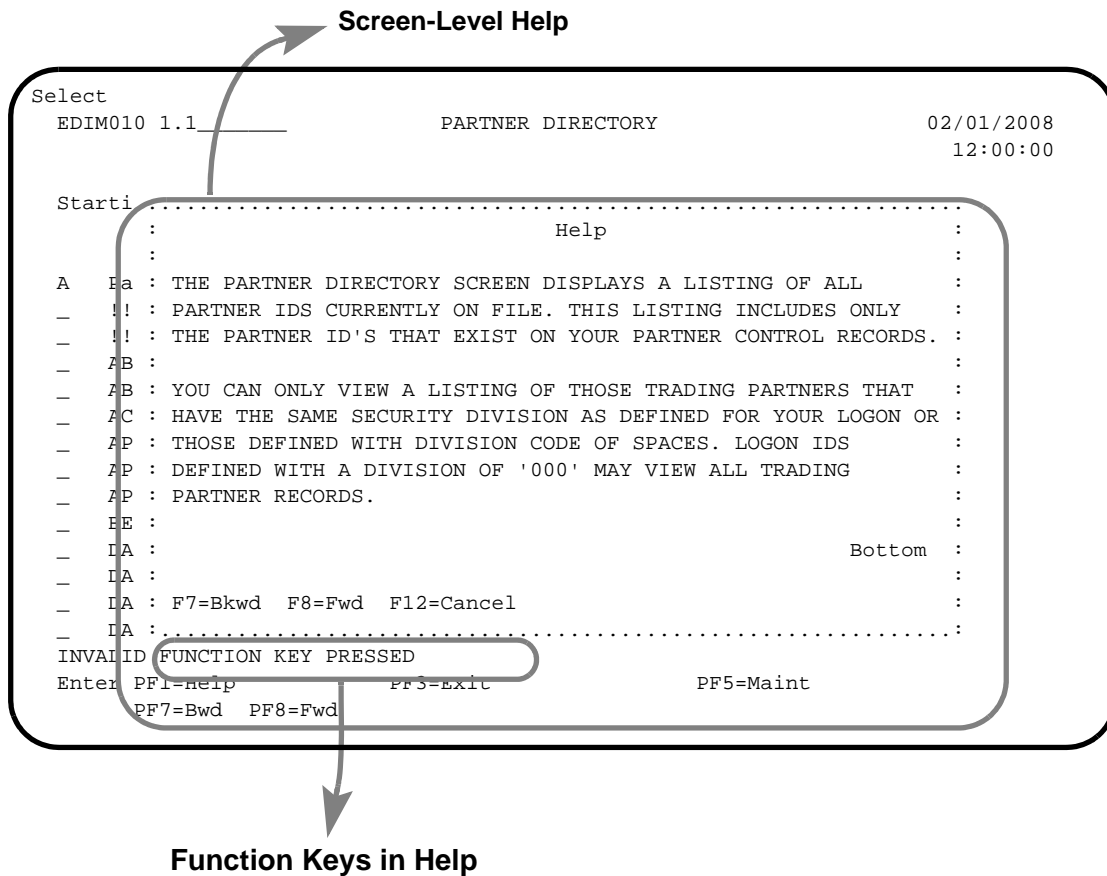

Function Keys

The Gentran:Basic system has a number of standard function keys. The standard function key commands always use the same function key number and are displayed in the same relative screen position. However, not all standard function keys necessarily are displayed on all the screens; rather, only the function keys that are required for a particular screen are displayed on that screen.

Standard function keys are defined below and are not defined in the subsequent subsystem chapters for each screen definition. Only function keys that are unique to a particular screen are defined for that screen.

Function Key	Function	Description
PF1	Help	Displays field-level and/or screen-level help text.
PF3	Exit	Exits to the next higher level (the previous menu). No actions are performed, even if there is a value in the A field.
PF7	Bwd	Scrolls backward to data that occurred earlier in the current screen or record (<i>for multi-line screens only</i>).
PF8	Fwd	Scrolls forward to data that occurred later in the current screen or record (<i>for multi-line screens only</i>).
PF9	Add	Adds the item selected.
PF10	Updt	Updates the item selected.
PF11	Del	Deletes the item selected. The Gentran:Basic system prompts you to confirm the deletion by pressing PF11 again.
PF12	Cancel	Cancels the current function when the Gentran:Basic system prompts you for a confirmation (such as Delete).
PF14	Info	Displays the date, time, and user initials on the message line to indicate when the information on this screen was created or last changed.
PF15	Logoff	Logs off the Gentran:Basic system and displays the Gentran:Basic Logon screen. Logoff is available only on menus.

See the “Function Key Descriptions” topics in the appropriate chapters of this guide for descriptions of the function keys that apply to each particular screen or menu.

Common Keyboard Conventions

Keyboard conventions that are common throughout Gentran:Basic are described below:

Key	Description
Enter	Instructs Gentran to process the current function selected. You must press Enter to initiate the processing of most commands in Gentran, with the exception of the PF5=Select command. When specified on a screen, use PF5 to process the desired function. Note: On your keyboard, the Enter key might be labeled Return or CR , or with an arrow pointing down and then to the left.
Erase EOF	Clears all data in the available screen field to the right of the insertion point (including the character the insertion point is currently on). Sometimes this key is labeled End on the keyboard.
Backspace	Moves the insertion point left and deletes data in enterable screen fields.
Arrow keys	Moves the insertion point right or left within the line but does not alter the contents of the line.
Insert	Sets the keyboard to the insert mode. In the insert mode, any characters entered are inserted at the insertion point position and all the characters to the right of the insertion point position shift to the right.
Delete	Deletes the character where the insertion point is currently positioned. To delete more than one character, select all the characters in the field and press Delete . The insertion point returns to the first position in the field.
Home	Moves the insertion point to the Jump Code field at the top of the screen.

Each menu contains a selection field in which you type the number of a task selection as listed on the menu. After you type the task selection number and press **Enter**, the system displays the appropriate screen.

Basic File Maintenance Procedures

Online file maintenance procedures are the same for all Gentran:Basic features. File maintenance consists of these three tasks:

- Add
- Update
- Delete

The following sections describe these tasks in more detail.

Add

The Add command creates a record that did not previously exist. Type the data in the appropriate screen fields, and press **PF9** to process the Add command. The system displays a message informing you that the record was added. If the system was unable to add a record, or if there are missing required field data or errors, a warning is displayed. If you exit the screen before you press **PF9** to add the record, the data you entered on the screen is not saved.

Update

When you change an existing record, update the record to apply the changes. The system displays a message telling you that the record has been updated, or a warning if there were any errors. If you exit the screen before you press **PF10** for Update, the information you entered on the screen is not saved. To update the file, press **PF10** before you exit the screen.

Delete

When you want to delete an existing record from the Gentran:Basic system, use the Delete command. You cannot recover a deleted record.

See your system administrator for more information on data recovery.

To delete a file or record, first display the correct record and then press **PF11** to delete the file or record. The system displays a message requesting you to verify that the item you selected is the item you want to delete by pressing **PF11** again. The system displays a message telling you that the record has been deleted. If you decide not to delete the record, press **PF12** for Cancel key. The cancel feature does not work if you have already confirmed the deletion.

Note: The Databanking feature uses the term *delete* in a slightly different manner from the file maintenance delete. In the online Databank Maintenance, you mark a record for deletion but it is not physically removed from the file until the batch Databank Maintenance is run against the databank file.

Jump Codes

A jump code is a 10-character alphanumeric field located at the upper left corner of each Gentran:Basic screen. This field enables you to move, or *jump*, directly from one screen to another while bypassing menus. All screens that are accessible via a Gentran:Basic menu have jump code values associated with them. Screens that are accessible only from detail screens do not have jump code values associated with them.

How to Jump Between Screens

You can jump between screens without having to navigate using the Gentran:Basic menus. Use the following procedure to jump between screens:

1. Press **Home**.

The insertion point moves to the Jump Code field at the top of the screen to the right of the screen name.

2. Type the jump code and press **Enter**.

See Appendix A for a complete list of jump codes and their associated screens.

Following are some terms and definitions used in this discussion:

Term	Meaning
Subsystem	A set of functionally-related screens that are directly accessible from the Gentran Main Menu (Partner Maintenance, Standards Maintenance, Databank Maintenance, Administrative Maintenance, Mapping Maintenance)
Navigation	The movement from screen to screen by entering data then pressing function keys (such as PF1 , PF2) or by selecting options on menus and pressing Enter
Position	The location within a subsystem file (or group of files) that displays the data (either one record or multiple records) on the screen

Types of Jump Codes

There are three types of jump codes, which are listed below. These types of jump codes are described more fully in the paragraphs that follow.

- Numeric
- Alphabetic
- Special character

Numeric Jump Codes

Numeric jump codes consist of numbers separated by periods (.). The numbers in the jump code correspond to the numbers selected on menus, in the order in which they are selected.

Example

To display the Application Data ID screen, you could navigate using the Gentran:Basic menus by performing the following steps:

1. Type **5** on the Gentran Main Menu and press **Enter**.
2. Type **1** on the Mapping Maintenance Menu and press **Enter**.
3. Type **2** on the Application Definition Menu and press **Enter**.

... OR you could jump directly to the Application Data ID screen by performing these steps:

1. Press **Home**.
2. Type **5.1.2** in the Jump Code field of any screen and press **Enter**.

See Appendix A for a complete list of jump codes and their associated screens.

Alphabetic Jump Codes

Alphabetic jump codes consist of alphabetic characters separated by periods (.). The alphabetic code is an abbreviated reference to the screen name or function. For example, to display the Application Data ID screen using the alphabetic jump code, type **APP.DEF** or **APP.ID** in the Jump Code field of any screen and press **Enter**.

See Appendix A for a complete list of jump codes and their associated screens.

Special Character Jump Codes

Special character jump codes enable you to perform standard or generic functions with jump codes. The two special character jump codes are SWAP and EXIT.

- **SWAP** enables you to jump *between* Gentran:Basic online subsystems (not *within* subsystems). When you use jump code SWAP, you jump to the last screen you *jumped from* (but not *navigated from*), from another subsystem. When you jump from a different subsystem, you reset the SWAP positioning to the screen you are jumping from.

Example

Let's say you have the Group Information screen in the Partner subsystem displayed, and then you display the Transaction Information screen (also in the Partner subsystem). From here, you *jump* to the Name and Address screen (again, in the Partner subsystem). Next, you *jump* to the Transaction screen in the Standards subsystem. After you view the information on the Transaction screen, you type **SWAP** in the Jump Code field to return to your previous location in the Partner subsystem. As you expect, **SWAP** returns you to the Name and Address screen in the Partner subsystem, because this is the screen from which you jumped to the Standards subsystem.

- EXIT (or X) enables you to jump to the Gentran:Basic Logoff screen. This feature provides a quick and easy way to exit the Gentran:Basic system from any screen.

User-defined Jump Code Table

The User-Defined Jump Code table is a user customization facility that enables you to define your own jump code values. This facility requires a table that consists of the 10-character user code and the 10-character Gentran:Basic jump code. It must be coded in an Assembler table and the name of the table must be entered on the Configuration file (Record Type 0). An entry for the table name must be added to your CICS resource definitions.

When you type a jump code, the system verifies that the jump code you entered is valid by first checking the User-Defined Jump Code table. If you have not defined a User-Defined Jump Code table, or if the jump code you entered is not in that table, then the system checks the default jump code table.

For help using the User-Defined Jump Code Table, see member EDIJUMP in the GENTRAN.V6X5.UTILITY SOURCE LIBRARY.

Jump Code Guidelines

The Gentran:Basic system keeps independent position information for each subsystem (Partner, Standards, Databank, Administrative, Mapping), as well as for Gentran:Basic add-on products (Plus, Control, Realtime, Viewpoint). The independence of these subsystems enables you to jump or navigate from subsystem to subsystem without having to re-enter a key for that screen.

The general rules for using jump codes are the following:

- You can *jump to* only screens that are directly accessible through selecting menu options.
- You can *jump from* any screen.
- Navigating or jumping to the Gentran:Basic Copyright/Signon screen, or exiting the Gentran:Basic system, clears the positions for all subsystems.
- After you *jump from* one subsystem to another subsystem, you can return directly to the screen you *jumped from* by typing **SWAP** in the Jump Code field.
- You cannot use **SWAP** to jump between screens within the same subsystem.

- Typing **SWAP** is the only method by which you can *jump to* a screen that has no jump code associated with it, as long as SWAP positioning has been established by jumping from one subsystem screen to a different subsystem screen.
- An invalid jump code causes the system to return to the *jumped from* screen and display the message **Invalid jump code entered**.
- You cannot *jump to* subsystems that are not installed or for which you do not have security access. The message **Invalid jump – user lacks authority** is displayed on the screen.

The Partner Subsystem

Overview

This chapter contains the following topics related to the Partner subsystem.

Topic	Page
Before You Begin	2-3
Partner Maintenance Menu.....EDIM005	2-10
Partner Directory	EDIM010 2-10
Partner Selection Menu	EDIM007 2-17
Header Information Screen	EDIM026 2-22
Interchange Directory Screen	EDIM027 2-27
Control Information Screen 1	EDIM015 2-31
Control Information Screen 2—ISA Options	EDIM016 2-37
Control Information Screen 2—ICS Options	EDIM018 2-43
Control Information Screen 2—GS and BG Options	EDIM017 2-48
Control Information Screen 2—UNA Options.....	EDIM012 2-52
Control Information Screen 2—UNB Options	EDIM019 2-57
Control Information Screen—UNB Options Part 1 / Syntax Version 4	EDIM021 2-62
Control Information Screen—UNB Options Part 2 / Syntax Version 4	EDIM022 2-67
Control Information Screen 2—SCH Options.....	EDIM013 2-71
Control Information Screen 2—STX Options.....	EDIM014 2-76
Group Directory.....	EDIM020 2-81
Group Information Screen	EDIM030 2-86
Group Information Screen—BAT Options	EDIM031 2-93
Group Information Screen—UNG Options	EDIM032 2-98
Group Information Screen—GS Options	EDIM033 2-103
Transaction Directory	EDIM025 2-108
Transaction Information Screen	EDIM040 2-113
Transaction Information Screen—ST Options	EDIM043 2-120

Transaction Information Screen—UNH Options Part 1	EDIM042	2-124
Transaction Information Screen—UNH Options Part 2.....	EDIM046	2-128
Transaction Information Screen—UNH Options Part 3.....	EDIM047	2-132
Transaction Information Screen—MHD Options	EDIM041	2-136
Name and Address Screen.....	EDIM035	2-140
Name and Address Part 2 Screen	EDIM036	2-144
User Defined Screen	EDIM045	2-148
Data Separation Screen.....	EDIM050	2-152
Error Rejection Screen.....	EDIM055	2-158
Copy All Records Screen	EDIM060	2-162
Partner Cross Reference Menu	EDIM009	2-166
Partner Cross Reference By X-Ref ID Screen.....	EDIM008	2-168
Partner Cross Reference By Partner ID Screen.....	EDIM006	2-172
Trading Partner Relationship Menu.....	EDIM009	2-175
Trading Partner Relationship By EDI ID Screen	EDIM023	2-177
Trading Partner Relationship By Partner Screen.....	EDIM024	2-182

Before You Begin

What is a Partner Profile?

To successfully facilitate electronic commerce, Gentran requires specific information about each trading partner. Whether intra-company or inter-company in nature, all trading partner relationships are defined and maintained in Gentran, on the Partner Maintenance subsystem.

You can choose from two processing methodologies when defining the partner profile: *Partner/Qualifier* mode and *Relationship* mode. The Partner/Qualifier method defines your organization and each trading partner as separate and distinct entities on the partner profile. This method permits each trading partner to be used in multiple relationships. With the Relationship method, you first identify the inter- or intra- business relationships. Then, you define each identified relationship separately and distinctly on the partner profile. This method is ideal for defining multiple entities within your organization with shared (common) trading partners. In addition, the Relationship method provides uniqueness for identification purposes that would not be possible if the trading partner were defined using the Partner/Qualifier method. Both processing modes can be selected and maintained through the Configuration subsystem.

The *Partner/Qualifier* mode creates a loosely coupled relationship between trading partners. One Partner ID and Qualifier is defined for each trading partner and for each entity within an organization involved with e-commerce. With the Partner/Qualifier method, relationships are defined externally to the partner profile during processing.

The *Relationship* mode creates a closely coupled relationship between trading partners. Each relationship is uniquely defined on the partner profile in a user/partner format where the *User* side always represents your organization and the *Partner* side always represents your trading partner. To bridge the transition from EDI Sender ID, EDI Sender ID Qualifier, EDI Receiver ID, and EDI Receiver ID Qualifier found on your EDI documents to a user/partner key on the partner profile, Gentran uses a partner Relationship file. This file is built and maintained online through CICS.

Note: For the existing Gentran user who used Relationship mode in Release 6.0 and who does not want to expand that usage to the partner profile, a *Mixed mode* is available in Release 6.5. In Mixed mode, the partner profile is configured in Partner/Qualifier mode, and the databank is set up in Relationship mode.

What is in this Chapter?

This chapter explains the menus and screens of the Gentran:Basic partner profile, which is accessed through the Partner subsystem. In addition, this chapter describes how to perform the following functions:

- Add a new trading partner using either Partner/Qualifier or Relationship mode
- Copy and rename an existing trading partner
- Add name, address, and contact information for a trading partner
- Set up error rejection criteria by trading partner
- Set up data separation by trading partner
- Add notes or special instructions to a user defined record by trading partner
- Define an alias Partner ID and Qualifiers through a partner cross-reference file
- Define user/partner relationships for a trading partner
- Define and maintain multiple interchange, group, and transaction sets under a common trading partner
- Maintain interchange header, functional groups, and transaction set information for inbound and outbound processing by trading partner

How to Access the Partner Subsystem

The screen flow is determined by the partner processing mode, Partner/Qualifier or Relationship mode, selected from Configuration Maintenance.

Note: In the Configuration Maintenance, the On-Line Options – Record Type 0 (Panel 2 of 3) screen enables you to define the partner processing mode for the trading partner profile.

See Chapter 5, “The Administration Subsystem,” for more information about Configuration Maintenance.

You can display all the screens in the Partner subsystem from the Partner Maintenance Menu. Perform *either* of these two actions to display the Partner Maintenance Menu:

- From the Gentran Main Menu, type **1** to select the Partner Maintenance Menu subsystem.
- Type **1.0** in the Jump Code field on any screen in Gentran:Basic.

Each menu contains a selection field allowing you to type the number of a task selection as listed on the menu. After typing the task number and pressing **Enter**, Gentran displays the appropriate screen. When you make a menu selection, the system displays screens that prompt you through the processes available in the Partner Profile Maintenance feature. There are 39 screens available in the Partner Profile Maintenance feature. Some screens allow you to perform a subtask and are only accessible from another screen (e.g., Control Information screens). Subtask screens are not listed on the menus.

When performing partner profile maintenance, consider the following:

1. There are eight record types that comprise a single trading partner definition on the partner profile. All screens point to one or more of these records. The order of the record key is defined by you and consists of the Partner ID and Qualifier (Partner/Qualifier mode) or user/partner (Relationship) mode. Adding or selecting a particular trading partner can only be accomplished through the Partner Selection Menu screen. The record key entered on this screen is used to read (or write) all other record types that make up a trading partner on the partner profile.
2. For any hexadecimal conversion fields (e.g., element separators), the system evaluates the single position alphanumeric field first, then the two position hexadecimal field. Therefore, any time data is entered in both fields, the system overlays the value entered in the hexadecimal field with the hexadecimal value of the first alphanumeric field.
3. Users with Level 1 security have unrestricted file maintenance rights. If you have Level 2 security, you may be allowed to perform additions, updates, and deletions to the trading partner profile records. The system displays the **PF9=Add**, **PF10=Updt**, and **PF11=Del** function keys. If you have Level 3 security, you are not able to add, update, or delete trading partner profile records, and the function keys are not displayed. When adding a new record, the default value is **Y** for the Update Flag.
4. You can view and maintain records only for those trading partners having the same division code as your own. The system displays all trading partners when the division code equals 000. Any record that contains a division code of spaces is considered to be a *corporate* record, and can be used by more than one division. All users can access these records.

See the topic “User ID Maintenance Screen” in Chapter 5, “The Administration Subsystem,” for more information on Division access.

Figure 2.1 and Figure 2.2 illustrate how to navigate through the Partner subsystem for the Partner/Qualifier and Relationship modes. The labeled boxes represent screens in the subsystem.

Partner/Qualifier Mode

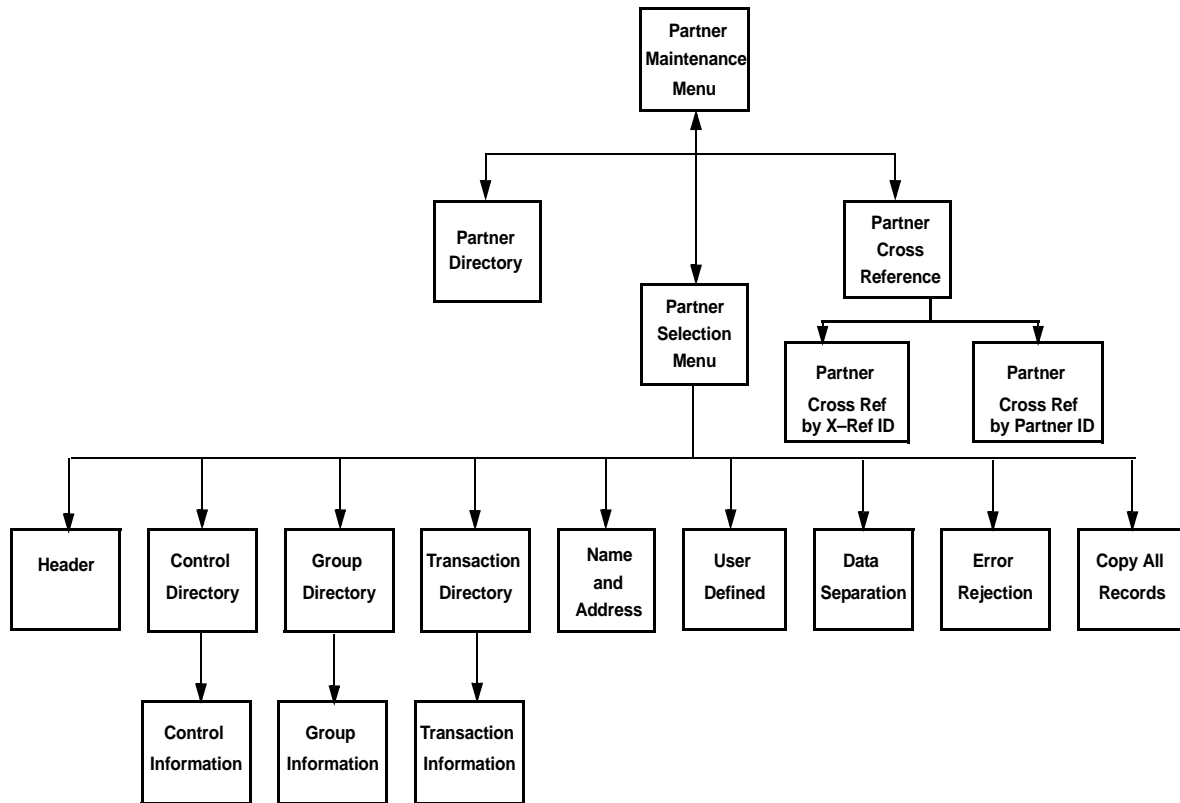

Figure 2.1 Partner Subsystem Screen Flow

Relationship Mode

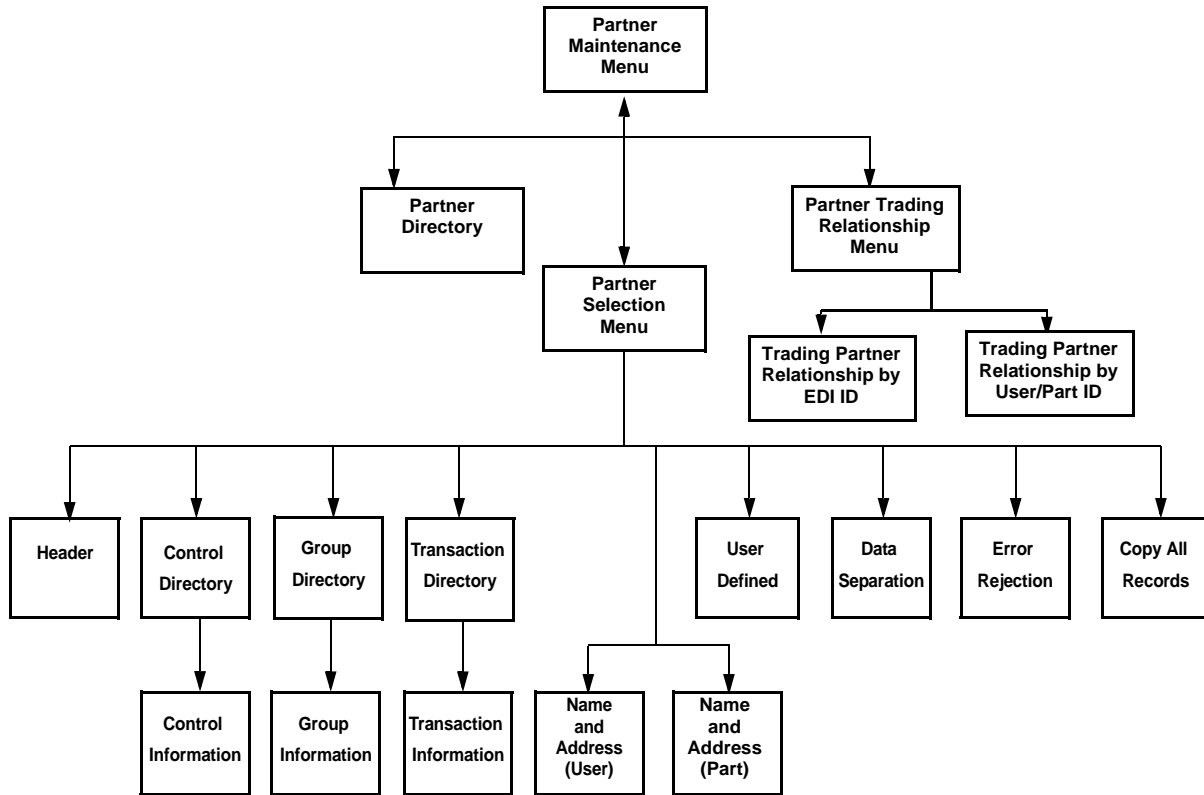

Figure 2.2 Relationship Screen Flow

Note: The screen flow is determined by the partner profile processing mode selected on the Configuration file to define a trading partner, Partner/Qualifier or Relationship (user/partner).

Partner Jump Codes

A jump code is a 10-character alphanumeric field located at the upper left corner of each Gentran:Basic screen. This field enables you to move, or *jump*, directly from one screen to another, within a subsystem, while bypassing menu screens. All screens that are accessible through a Gentran:Basic menu have jump codes associated with them. Screens that are accessible only from detail screens do not have jump codes associated with them.

See Chapter 1, “Getting Started,” for further information on using jump codes.

You can jump between screens without having to display the Gentran:Basic menus. Use the following procedure to jump between screens:

Step 1: Press **Home**.

The insertion point moves to the Jump Code field at the top of the screen to the right of the screen number.

Step 2: Type the jump code and press **Enter**.

Note: If you move the insertion point to the Jump Code field and you then decide not to enter a jump code, press **Tab** to return to the next entry field on the screen.

The following table lists the jump codes for the Gentran:Basic Partner subsystem menus and screens. The screens are listed by name and are arranged in the order in which they are displayed on the Gentran:Basic menus.

Screen Title	Screen Number	Jump Codes	
		Numeric	Alphabetic
Gentran Main Menu	EDIM001	0.0 0	BSC MAIN
Partner Maintenance Menu	EDIM005	1.0 1	PART
Partner Directory	EDIM010	1.1	PART.DIR
Partner Selection Menu	EDIM007	1.2	PART.MENU
Header Information	EDIM026	1.2.1	PART.HDR
Interchange Directory	EDIM027	1.2.2	PART.INTD
Control Information	EDIM015	1.2.2.1	PART.CNTL PART.CTL
Group Directory	EDIM020	1.2.3	PART.GRPD
Group Information	EDIM030 EDIM033	1.2.3.1	PART.GRP
Transaction Directory	EDIM025	1.2.4	PART.TRND
Transaction Information	EDIM040 EDIM043	1.2.4.1	PART.TRN
Name and Address	EDIM035	1.2.5	PART.NAME
User Defined	EDIM045	1.2.6	PART.USER
Data Separation	EDIM050	1.2.7	PART.DSEP PART.SEP
Error Rejection	EDIM055	1.2.8	PART.ERR
Copy All Records	EDIM060	1.2.9	PART.CPY PART.COPY

Screen Title	Screen Number	Jump Codes	
		Numeric	Alphabetic
Partner/Qualifier Mode			
Partner Cross-Reference Menu	EDIM009	1.3	PART.XREF
Partner Cross Reference by X-Ref ID	EDIM008	1.3.1	PART.XREFX
Partner Cross Reference by Partner ID	EDIM006	1.3.2	PART.XREFP
Relationship (User/Partner) Mode			
Trading Partner Relationship Menu	EDIM009	1.3	PART.REL
Trading Partner Relationship by EDI ID	EDIM023	1.3.1	PART.RELE
Trading Partner Relationship by User/Partner	EDIM024	1.3.2	PART.RELP

Note: You can jump to the Partner screens at the 1.2.# level only if the partner position has already been established (e.g., a Partner ID has already been selected and is present in the Position work area).

In instances in which multiple screens comprise a logical operation, only the first screen is assigned a jump code. To display subsequent screens in this scenario, jump to the first screen, and then press **PF5** to display the next screen.

See Appendix A for a complete list of jump codes and their associated screens.

Partner Maintenance Menu

EDIM005

Purpose

The Partner Maintenance Menu contains three menu options for both Partner/Qualifier and Relationship (user/partner) modes that you can use to perform partner profile maintenance. The three maintenance screens allow you to display, add, and maintain Partner profiles.

How to Access

Access the Partner Maintenance Menu in *either* of these two ways:

- From the Gentrans Main Menu, type **1** to select the Partner Maintenance Menu and press **Enter**.
- Type **1.0** in the Jump Code field of any screen and press **Enter**.

Menu Examples

The following examples illustrate the Partner Maintenance Menu for both Partner/Qualifier and Relationship (user/partner) modes.

Partner/Qualifier Mode

```
EDIM005  1.0_____  PARTNER MAINTENANCE MENU  XXX  02/01/2008
                                                12:00:00

Type the number of your selection below and press ENTER, or
press the PF3 key to Exit.

      _  1. Partner Directory
          2. Partner Maintenance
          3. Partner Cross-Reference Menu

Enter PF1=Help          PF3=Exit          PF15=Logoff
```

Relationship Mode

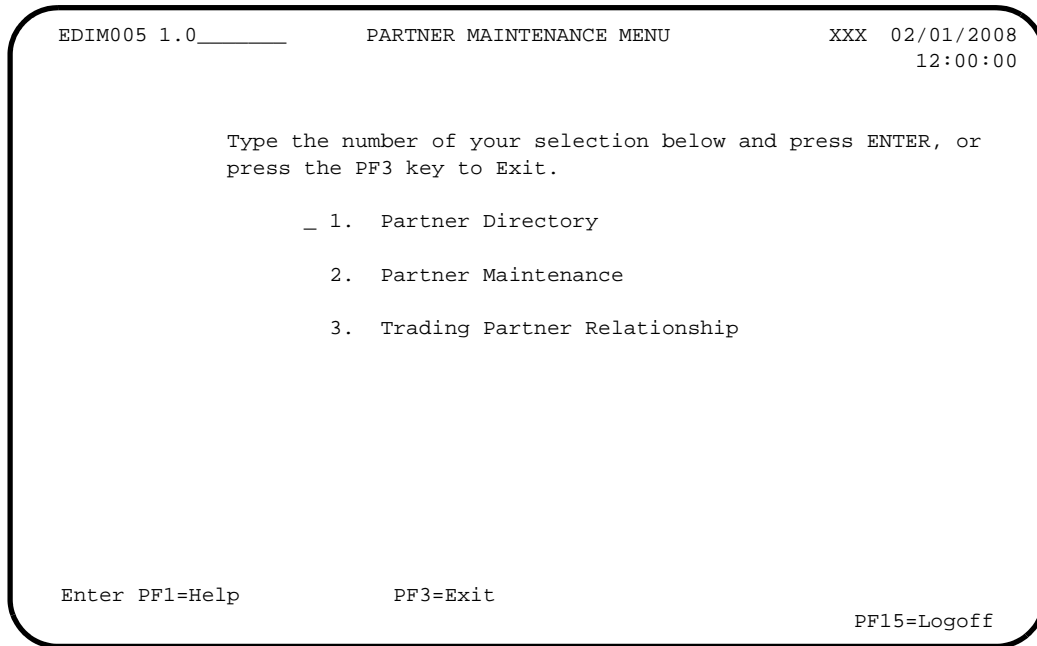

Menu Options

The following table describes the three menu options on the Partner Maintenance Menu for both, Partner/Qualifier and Relationship (user/partner) modes.

Partner/Qualifier Mode		
Menu Options	Description	
1.	Partner Directory	Lists all currently defined partner control records.
2.	Partner Maintenance	Enables you to add, display, and maintain trading partner record definitions for each of your trading partners.
3.	Partner Cross-Reference Menu	Enables you to perform a search by Cross Reference ID or Partner ID to display and maintain a particular trading partner cross-reference.

Relationship (User/Partner)		
Mode	Menu Option	Description
1.	Partner Directory	Lists all currently defined partner control records.
2.	Partner Maintenance	Enables you to add, display, and maintain trading partner record definitions for each of your trading partners.
3.	Trading Partner Relationship	Enables you to perform a search by EDI ID or User/Partner ID to display and maintain a particular trading partner relationship.

Field Descriptions

Note: Fields that are display-only contain the statement (protected) next to the field name in the documentation.

Fields in which you *must* enter a value contain the statement (required) next to the field name in the documentation.

Jump Code

A 10-position alphabetic or numeric field containing the jump code for this screen. A screen's jump code automatically is displayed in the Jump Code field for that screen.

To *jump* to another screen, press **Home**; type the jump code of the screen to which you want to jump, and then press **Enter**.

See Chapter 1, "Getting Started," for further information on using jump codes.

Selection

This field is used to make a menu selection. Type a valid value (**1**, **2**, or **3**) and press **Enter** to perform the selected function.

Partner Directory

EDIM010

Purpose

The Partner Directory displays a list of all Partner IDs currently on file. This list includes only the Partner IDs that exist on your trading partner header records.

You can only view a list of those trading partners that have the same security division as defined for your logon or those defined with a division code of spaces. Logon IDs defined with a division of '000' may view all trading partner records.

See the topic "User ID Maintenance Screen" in Chapter 5, "The Administration Subsystem," for more information on division access.

How to Access

Access the Partner Directory in *either* of the following ways:

- Type **1** to select the Partner Directory option from the Partner Maintenance Menu and press **Enter**.
- Type **1.1** in the Jump Code field of any screen and press **Enter**.

Screen Examples

The following examples illustrate the Partner Directory for both Partner/Qualifier and Relationship modes.

Partner/Qualifier Mode

```

Select
EDIM010 1.1_____ PARTNER DIRECTORY          XXX 02/01/2008
                                                12:00:00

Starting Partner Id: _____

A Partner          Qual  Name
_ !!!GENTRAN-RESERVED-PARTNER-ID-1  GENTRAN RESERVED PARTNER  Y
_ BG-PARTNER          EXAMPLE OF A BG PARTNER  Y
_ ICS-PARTNER         EXAMPLE OF AN ICS PARTNER  Y
_ ISA-PARTNER         EXAMPLE OF AN ISA PARTNER  Y
_ STX-PARTNER         EXAMPLE OF AN STX PARTNER  Y
_ UNA-PARTNER         EXAMPLE OF A UNA PARTNER  Y
_ VENDOR-1           TUTORIAL - XYZ COMPUTER COMPANY  Y
_ VENDOR-2           TUTORIAL - BULK PAPER COMPANY  Y
_ VENDOR-3           TUTORIAL - TWO WAY COMMUNICATIONS  Y
_ VENDOR-4           TUTORIAL - RANDOM OFFICE SUPPLY  Y
_ VENDOR-5           TUTORIAL - OVERSEAS MINING COMPAN  Y
_ VENDOR-6           TUTORIAL - SOFTWARE HOUSE PLC  Y
_
END OF PARTNERS
Enter PF1=Help          PF3=Exit          PF5=Maint
      PF7=Bwd  PF8=Fwd

```

Relationship Mode

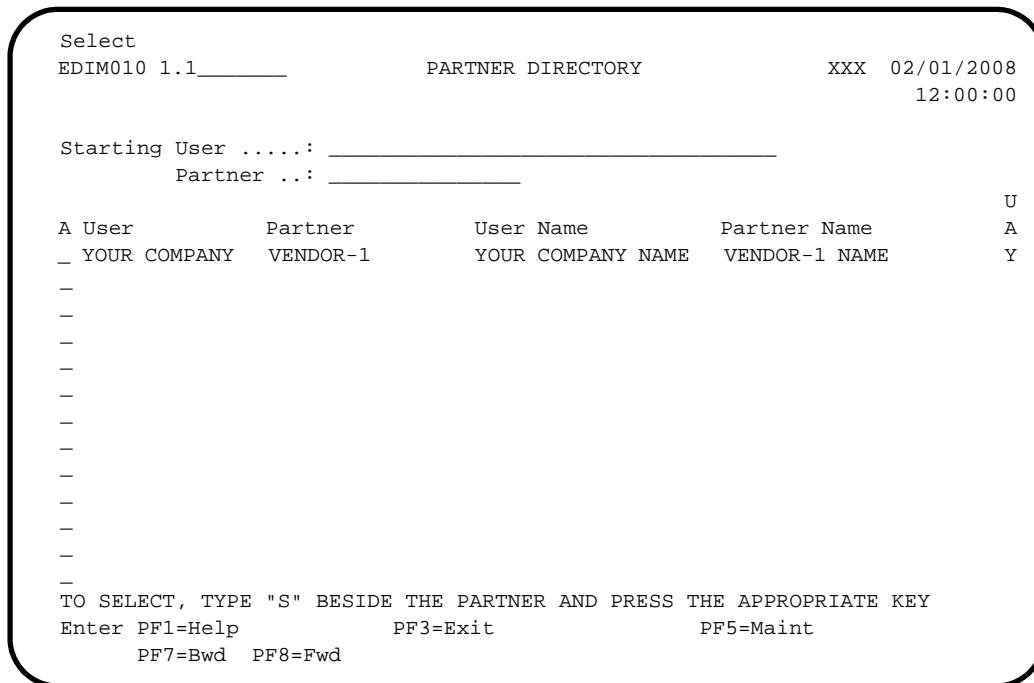

Screen Actions

In the Partner Directory, Gentran displays a list of all Partner IDs on file.

Note: You can advance to the trading partner you want to access by using the Starting Partner Id field for Partner/Qualifier mode, or the Starting User and Starting Partner fields for Relationship mode.

See the following “Field Descriptions” sub-topic for more information.

The screen actions are displayed on the top line of the Partner Directory. The following table describes each screen function and gives instructions on how to perform those functions.

To perform this action...	Associated with this screen action...	Do this...
Retrieve the Partner Selection Menu screen for a trading partner selected on the Partner Directory	Select	To select a Partner ID to view or maintain, type S in the A field next to the Partner ID you want to view on the Partner Directory. Then, press PF5 .

Function Key Descriptions

Note: Standard function keys, such as **PF1=Help**, **PF3=Exit**, **PF7=Bwd**, **PF8=Fwd**, **PF12=Cancel**, and **PF15=Logoff**, as well as the **Enter** key, are defined in Chapter 1.

PF5=Maint Displays the Partner Selection Menu with the Partner ID you have selected.

Field Descriptions

Note: Fields that are display-only contain the statement (protected) next to the field name in the documentation.

Fields in which you *must* enter a value contain the statement (required) next to the field name in the documentation.

Jump Code

A 10-position alphabetic or numeric field containing the jump code for this screen. A screen's jump code is displayed in the Jump Code field for that screen.

To jump to another screen, press **Home**, type the jump code of the screen to which you want to jump, and then press **Enter**.

See Chapter 1, "Getting Started," for further information on using jump codes.

Partner/Qualifier Mode		Relationship Mode	
Field	Description	Field	Description
Starting Partner Id	A 35-position alphanumeric field used to specify a Partner ID from which viewing begins. Type the Partner ID you want to access. If you type a partial Partner ID in this field, the system displays up to 13 Partner IDs starting with the nearest Partner ID match.	Starting User	A 15-position alphanumeric field used to specify the User portion of a User/ Partner ID from which viewing begins. Type the desired User ID. You can type a partial User ID in this field and the system displays up to 13 User/ Partner IDs starting with the nearest User ID match.

Partner/Qualifier Mode		Relationship Mode	
Field	Description	Field	Description
Partner (protected)	Displays the Partner ID.	Starting Partner	A 15-position alphanumeric field used to specify the Partner portion of a User/Partner ID from which viewing begins. Type the desired Partner ID. You can type a partial Partner ID in this field and the system displays up to 13 User/Partner IDs starting with the closest User/Partner ID match. Note: This directory lists Partner IDs only as they are displayed on their header records. Also, remember that you can only view a listing of those Partner IDs having the same security division as defined for your logon. Division 000 displays ALL Partner IDs. See the topic “User ID Maintenance Screen” in Chapter 5 for more information on division access.
Qual (protected)	Displays the Qualifier associated with the trading partner, if applicable.	User (protected)	Displays the User portion of the User/Partner Profile ID.
Name (protected)	Displays the trading partner name describing the Partner ID, if it exists on file.	Partner (protected)	Displays the Partner portion of the User/Partner Profile ID.
		User Name (protected)	Displays the trading partner name defining the User ID, if it exists on file.
		Partner Name (protected)	Displays the trading partner name describing the Partner ID, if it exists on file.

A (Action Code)

A 1-position alphabetic field used to specify an action to perform. Type **S** (Select) and press **PF5** to display the Partner Selection Menu.

UA (Update Allowed) (protected)

Displays the current value for the Update Allowed flag that controls whether this trading partner may be updated. Valid values are:

- N** = No, user cannot make updates to the current parameters. The value **N** is set for a user maintaining Level 1 Security (typically a system administrator) to lock the established parameters set for Partner IDs that are currently in production.
- Y** = Yes, allow a user with Level 2 or Level 1 Security to change the parameters for the specified trading partner.

Partner Selection Menu

EDIM007

Purpose

The Partner Selection Menu displays a list of menu selections from which to choose to view, add, or maintain Partner Profile IDs.

From the Partner Selection Menu, you can select a record type to display information for an existing Partner Profile ID by typing the selection number of the record type in the selection field.

Information for each of the eight record types listed on the Partner Selection Menu is entered on a separate screen. The Control Information, Group, and Transaction records have multiple screens. This section discusses each partner maintenance screen and the Copy All feature.

How to Access

Access the Partner Selection Menu in *either* of the following ways:

- Type **2** to select Partner Maintenance from the Partner Maintenance Menu and press **Enter**.
- Type **1.2** in the Jump Code field of any screen and press **Enter**.

Menu Examples

The following examples illustrate the Partner Selection Menu for both Partner/Qualifier and Relationship modes.

Partner/Qualifier Mode

```

EDIM007 1.2_____ PARTNER SELECTION MENU          XXX 02/01/2008
                                                    12:00:00

          EXAMPLE OF AN ISA PARTNER
Part ID:  VENDOR-1_____ Qual: _____
Copy ID:  _____      Qual: _____
Type the number of your selection below and press ENTER,
or press the PF3 key to Exit.
  _  1.  Header Information
     2.  Interchange Directory
     3.  Group Directory
     4.  Transaction Directory
     5.  Name and Address
     6.  User Defined
     7.  Data Separation
     8.  Error Rejection
     9.  Copy All Records

                                                    Job Name: _____

Enter PF1=Help          PF3=Exit PF4=Dir
      PF7=Rpt
  
```

Relationship Mode

```

EDIM007 1.2_____ PARTNER SELECTION MENU XXX 02/01/2008
                                           12:00:00

      YOUR COMPANY NAME                XYZ COMPUTER COMPANY
User:  YOUR_COMPANY_____ Partner:  VENDOR-1_____
Copy User: _____ Partner: _____
Type the number of your selection below and press ENTER,
or press the PF3 key to Exit.
      _ 1. Header Information
        2. Interchange Directory
        3. Group Directory
        4. Transaction Directory
        5. Name and Address
        6. User Defined
        7. Data Separation
        8. Error Rejection
        9. Copy All Records

                                           Job Name: _____

Enter PF1=Help          PF3=Exit PF4=Dir          PF5=Ref
      PF7=Rpt
    
```

Menu Options

There are nine selections on the Partner Selection Menu. There are eight partner maintenance record options and one menu function available (i.e., Copy All Records feature).

Note: The Partner Selection Menu provides the same menu options for both Partner/Qualifier and Relationship modes.

The following table provides the eight options and their descriptions.

Menu Option		Description
1.	Header Information	Enables you to add, change, or delete partner profile information
2.	Interchange Directory	Enables you to add, change, or delete interchange control records for partner profile information
3.	Group Directory	Enables you to add or maintain separate processing rules for various groups
4.	Transaction Directory	Enables you to add or maintain separate processing rules for various transactions
5.	Name and Address	Enables you to add or maintain each trading partner's name, address, and telephone number

(Continued)		
Menu Option		Description
6.	User Defined	Enables you to maintain additional reference information that you want to define for any trading partner
7.	Data Separation	Enables you to establish inbound split files based upon group or transaction type or outbound split files based upon trading partner
8.	Error Rejection	Enables you to designate those errors that you decide are not acceptable, allowing you to reject the data at the partner (interchange), group, or transaction level
9.	Copy All Records	Enables you to duplicate all of an existing trading partner's records using one step to create a new partner record

Menu Functions

Copy All Feature

Gentran:Basic helps prevent you from duplicating and overwriting user records that may already exist. The Copy All Records feature provides you with the ability to efficiently copy records from an existing trading partner to a newly added trading partner. From the Partner Selection Menu, you can add a new Partner Profile ID and copy to it all of the records from an existing Partner Profile ID.

See the topic “Copy All Records Screen” for more information about the Copy All feature.

Function Key Descriptions

Note: Standard function keys, such as **PF1=Help**, **PF3=Exit**, **PF8=Fwd**, **PF12=Cancel**, and **PF15=Logoff**, as well as the **Enter** key, are defined in Chapter 1.

To display a record type for an existing Partner Profile ID, or to begin to create a record type for a new Partner ID, type the Partner ID and associated Qualifier code for Partner/Qualifier mode or User and Partner for Relationship mode. Use the **Tab** key to move the insertion point to the selection field, type the selection number of the desired record type and press **Enter**. The system then displays the selected record type entry screen.

PF4=Dir Returns to the Partner Directory where you can view a listing of Partner Profile IDs. If a complete or partial Partner ID exists in the Partner ID field, the system displays the directory starting with the selected Partner ID (or nearest match) at the top.

PF7=Rpt Allows you to submit the batch Partner Print report for the Profile ID displayed at the top of the screen.

Field Descriptions

Note: Fields that are display-only contain the statement (protected) next to the field name in the documentation.

Fields in which you *must* enter a value contain the statement (required) next to the field name in the documentation.

Jump Code

A 10-position alphabetic or numeric field containing the jump code for this screen. A screen's jump code is displayed in the Jump Code field for that screen.

To *jump* to another screen, press **Home**, type the jump code of the screen to which you want to jump, and then press **Enter**.

See Chapter 1, "Getting Started," for further information on using jump codes.

Selection

This field is used to make a menu selection. Type a valid value (1, 2, 3, 4, 5, 6, 7, 8, or 9) and press **Enter** to access to the selected menu.

Job Name

An 8-position alphanumeric field used to designate a user-specified jobname when printing a report using the PF7 key. Valid values are any valid jobname.

To select reports for printing, type the user-specified jobname in the Job Name field and press **PF7**. If you do not type a value in the Job Name field, the system uses a default value, which is user-specified during installation customization of the JCL (EDIRJCL) file.

Partner/Qualifier Mode		Relationship Mode	
Field	Description	Field	Description
(Partner Name - protected)	A 35-position alphanumeric field used to display the partner name, as found on the Name and Address record. The partner name can help to help to further identify the Partner ID.	(User – protected)	Displays up to a 15-position User ID, if it exists on file for Relationship mode.
Part ID	A 35-position alphabetic field used to select a Partner ID for which you are displaying, creating, modifying, or deleting records.	(Partner – protected)	Displays up to a 15-position alphabetic Partner ID, if it exists on file for Relationship mode.

Partner/Qualifier Mode		Relationship Mode	
Field	Description	Field	Description
Qual	A 4-position alphanumeric field used to enter the Qualifier associated with the Partner ID, if applicable.	User/ Partner (required)	Two 15-position alphanumeric fields used to select a User ID and Partner ID for the Relationship for which want to display, create, modify, or delete records.
Copy ID	A 35-position alphanumeric field used to enter the Partner ID of an existing trading partner <i>from</i> which you are copying <i>all</i> records. This field (on this screen) is used <i>only</i> with the COPY ALL feature. The COPY ALL feature is discussed in detail under the Menu Functions header above.	Copy User/ Partner	Two 15-position alphanumeric fields used to enter the User/ Partner ID of an existing trading relationship <i>from</i> which you are copying <i>all</i> records. The Copy User/Partner ID field is used only with the Copy All feature. See the topics “Menu Functions” and “Menu Options” previously in this section for more information about the COPY ALL feature.
Qual	A 4-position alphanumeric field used to enter the Qualifier Code (if applicable) associated with the Partner ID entered in the Copy From ID field.		

Header Information Screen

EDIM026

Purpose

The Header Information screen enables you to display, update, add, or delete information about a trading partner. This information is required for all other partner profile maintenance procedures and screens. The Header Information screen is the first record that you will need to create to add a new trading partner.

Caution: When you delete the header record for a trading partner, all other records for this trading partner are deleted as well.

How to Access

Access the Header Information screen in *either* of the following ways:

- Type **1** to select Header Information from the Partner Selection Menu and press **Enter**.
- Type **1 . 2 . 1** in the Jump Code field of any screen and press **Enter** (this functions only if the Partner ID has been established).

At installation, Gentran:Basic automatically sets up a default Partner ID. The default Partner ID contains default Group and Transaction records that are required for each trading partner. Each time you add a new Partner ID and Control record, the system automatically uses the default Group and Transaction record templates to create default Group and Transaction records for the new trading partner. You have the capability to modify the values in the generic default records to create your own default records. After modification, Gentran will then use the values specified in your default records.

Partner/Qualifier Mode

The default Partner ID containing the default Group and Transaction records is:

!!! GENTRAN-RESERVED-PARTNER-ID-1

Relationship Mode

Following is the default Partner Profile ID containing the default Group and Transaction records:

!!! GENTRAN-RU1 !!! GENTRAN-RP1

The default Partner ID can be viewed and modified from the Partner Selection Menu like any other ID (and associated records).

See the topic “Partner Selection Menu” for information on how to display and change the records for a specified Partner ID.

Screen Examples

The following examples illustrate the Header Information screen for both Partner/Qualifier and Relationship (user/partner) modes.

Partner/Qualifier Mode

```

EDIM026 1.2.1_____  HEADER INFORMATION          XXX  02/01/2008
                                                    12:00:00

          EXAMPLE OF AN ISA PARTNER
Part ID: ISA-PARTNER                               Qual:

Description:
          EXAMPLE_OF_AN_ISA_PARTNER_____
          _____

Underscore Character : _
Division . . . . . : 000
Update Allowed . . . : Y   (Y/N)

Last Update Date . . : 00/00/00   Time . . : 00:00:00   User . . : SCI

Enter PF1=Help          PF3=Exit          PF5=IDir
          PF9=Add PF10=Updt PF11=Del
  
```

Relationship Mode

```

EDIM026 1.2.1_____  HEADER INFORMATION          XXX  02/01/2008
                                                    12:00:00

          YOUR COMPANY NAME          VENDOR-1 NAME
User...: YOUR COMPANY          Partner: VENDOR-1

Description:
          GENTRAN_TEST_PARTNER_____
          _____

Underscore Character : _
Division . . . . . : 000
Update Allowed . . . : Y   (Y/N)

Last Update Date . . : 00/00/00   Time . . : 00:00:00   User . . : SCI

Enter PF1=Help          PF3=Exit          PF5=IDir
          PF9=Add PF10=Updt PF11=Del
  
```

Function Key Descriptions

Note: Standard function keys, such as **PF1=Help**, **PF3=Exit**, **PF7=Bwd**, **PF8=Fwd**, **PF12=Cancel**, and **PF15=Logoff**, as well as the **Enter** key, are defined in Chapter 1.

PF5=IDir Displays the Interchange Directory.

PF9=Add Adds a header record for a new Partner ID being added to the partner profile.

Note: When you add a new header record, the system automatically adds default Group and Transaction records, based on the
!!!GENTRAN-RESERVED-PARTNER- ID-1 (Partner/
Qualifier mode)

OR

!!!GENTRAN-RU1/!!!GENTRAN-RP1
(Relationship mode)

PF10=Updt Updates the header record for an existing Partner ID.

PF11=Del Deletes a header record **AND SUBSEQUENTLY ALL OTHER RECORDS** for an existing Partner ID.

Field Descriptions

Note: Fields that are display-only contain the statement (protected) next to the field name in the documentation.

Fields in which you *must* enter a value contain the statement (required) next to the field name in the documentation.

Jump Code

A 10-position alphabetic or numeric field containing the jump code for this screen. A screen's jump code is displayed in the Jump Code field for that screen.

To *jump* to another screen, press **Home**, type the jump code of the screen to which you want to jump, and then press **Enter**.

See Chapter 1, "Getting Started," for further information on using jump codes.

Partner/Qualifier Mode		Relationship Mode	
Field	Description	Field	Description
(Partner Name - protected)	A 35-position alphanumeric field used to display the partner name, as found on the Name and Address record. The partner name can help to further identify the Partner ID.	(User Name - protected)	Displays up to a 35-position alphanumeric user name, if it exists on file for the User/Partner ID.
Part ID (protected)	Displays the Partner ID you have entered or selected. Note: The Partner ID and Qualifier make up the key for all associated records.	(Partner Name - protected)	Displays up to a 35-position alphanumeric partner name, if it exists on the file for the User/Partner ID.
Qual (protected)	Displays the Qualifier associated with the Partner ID, if applicable.	User/Partner (protected)	Displays two 15-position alphabetic fields that contain the User/Partner ID you have entered or selected.

Description

A 120-position alphanumeric field that can be used to further describe this partner profile, if you are processing in Partner/Qualifier mode. This field also describes the user/partner relationship if you are processing in Relationship mode.

Underscore Character

A 1-position alphabetic field that contains the underscore substitution character that will be used in place of the actual underscore (_) on the screen display of selected fields for this partner. Valid values are: ~, !, @, #, \$, %, ^, &, *, (,), -, =, +, {, }, :, ;, <, >, /, ?, |, \, and space.

See the topic “Using Underscore Substitution Characters” in Chapter 7 for more information about this feature.

Division (protected, except Division 000)

A 3-position alphanumeric field assigned by the user at the time the partner profile is added. The default value is 000. Although this field is called Division, it is used for grouping partners under a common access. That is, access to a trading partner is tied to the Division code on your Security Profile. Before changing the Division code from 000, consider how users are organized in respect to adding and updating the partner profile. For most companies, leaving the Division code as 000 and preventing unauthorized changes through the Security Profile by access and level is sufficient.

Any record that contains a Division code of spaces is considered to be a corporate record and can be used by more than one division. All users can access these records.

Update Allowed (May be protected for users with Level 2 or 3 Security)

Displays the current value for the Update Allowed flag that controls whether this trading partner may be updated. Valid values are:

- N** = No, user cannot make updates to the current parameters. The value **N** is set for a user maintaining Level 1 Security (typically a system administrator) to lock the established parameters set for Partner IDs that are currently in production.
- Y** = Yes, allow a user with Level 2 or Level 1 Security to change the parameters for the specified trading partner.

Note:Remember, **ONLY** a user with Level 1 security can change the Update Allowed field.

Last Update Date (protected)

An 8-position field that displays the date on which this Trading Partner Header was created or last changed. The date format is **MM/DD/YY**.

Last Update Time (protected)

An 8-position field that displays the time at which this Trading Partner Header was created or last changed. The time format is **HH:MM:SS**.

Last Update User (protected)

A 3-position field that displays the initials of the user who created or last changed this Trading Partner Header.

Field Descriptions

Note: Fields that are display-only contain the statement (protected) next to the field name in the documentation.

Fields in which you *must* enter a value contain the statement (required) next to the field name in the documentation.

Jump Code

A 10-position alphabetic or numeric field containing the jump code for this screen. A screen's jump code is displayed in the Jump Code field for that screen.

To *jump* to another screen, press **Home**, type the jump code of the screen to which you want to jump, and then press **Enter**.

See Chapter 1, "Getting Started," for further information on using jump codes.

Partner/Qualifier Mode		Relationship Mode	
Field	Description	Field	Description
(Partner Name – protected)	A 35-position alphanumeric field displaying the partner name, if it exists on file for the Partner ID.	(User Name - protected)	A 35-position alphabetic field displaying the user name, if it exists on file for the User/Partner ID.
Part ID (protected)	A 35-position alphabetic field used to select a Partner ID for which you are displaying, creating, modifying, or deleting records.	(Partner Name - protected)	A 35-position alphabetic field displaying the partner name, if it exists on file for the User/Partner ID.
Qual (protected)	A 4-position alphanumeric field used to enter the Qualifier associated with the Partner ID, if applicable.	User/Partner protected	Two 15-position alphabetic fields that are used to select a Partner Relationship for which you are displaying, creating, modifying, or deleting records.

A (Action Code)

A 1-position alphabetic field used to specify an action to perform. Type **S** (Select) next to a Partner ID, and then press **PF5** to display the Partner Selection Menu.

Multiple Env ID (protected)

A 3-position alphabetic field used to identify the envelope type for the interchange record within the partner profile. This field allows a single partner profile to have multiple EDI standards (e.g., X12, EDIFACT, TRADACOMS) defined under it. It eliminates the need to create multiple partner profiles for a single trading partner in the event that the partner

uses more than one EDI standard. Valid values include these standards: **ISA, ICS, BG, GS, UNA, UNB, SCH, STX**, and spaces.

Header Option (protected)

A 3-position alphabetic field identifying the type of interchange envelope. Valid values include these standards: **ISA, ICS, BG, GS, UNA, UNB, SCH**, and **STX**.

Example: **ISA** = the segment ID for the interchange envelope header segment; **GS** = the segment ID for group envelope header segment when an interchange envelope is not used.

Version (protected)

A 12-position field that displays the version associated with this header option, if it exists.

Control Information Screen 1

EDIM015

Purpose

The Control Information – screen 1 enables you to specify control information, required for all other file maintenance procedures and screens, for a trading partner. You can display, update, add, or delete control information. After you add this record, Gentran creates default group and transaction records.

Note: You can modify default group and transaction records with customized data or you can use the system default values.

How to Access

Access the Control Information screen (screen 1) in *either* of these two ways:

- From the Interchange Directory, select the header option and press **PF5**.
- Type **1.2.2.1** in the Jump Code field of any screen and press **Enter** (this functions only if the Partner ID has been established).

Screen Examples

The following examples illustrate the Control Information screen (screen – 1) for both Partner/Qualifier and Relationship (user/partner) modes.

Partner/Qualifier Mode

```

EDIM015 1.2.2.1___          CONTROL INFORMATION          XXX  02/01/2008
                                                                12:00:00

          GENTRAN RESERVED PARTNER
Part ID:!!!GENTRAN-RESERVED-PARTNER-ID-1          Qual:
Multiple Envelope Id:  ___          Version: _____
Interchange Header Option....:  ___  (ISA ICS BG GS UNA UNB SCH STX)
Last Incoming Sequence Number:  _____
EDI Databank Inbound.....:  _ (D/N)          Outbound.....:  _ (F/D/N)
Expect a TA1, AC1, or UCI....:  _ (Y/N)          Network Tracking.:  _ (Y/N)
Acknowledge Interchange.....:  _ (Y/N/E)          Errors.....:  _ (Y/N)

Last Incoming BG Password....:  _____          Syntax Version...:  _
Remote ID..(For PLUS).....:  _____
Network ID.(For PLUS).....:  _____
Viewpoint - Exception.....:  _ (Y/N)          Tracking.....:  _ (Y/N)
Reconciliation Delay (days)..:  ___

Enter PF1=Help          PF3=Exit PF4=IDir          PF5=Control  PF6=Next Ctl
PF9=Add PF10=Updt PF11=Del          PF14=Info

```

Relationship Mode

```

EDIM015 1.2.2.1____          CONTROL INFORMATION          XXX  02/01/2008
                                                                12:00:00

      YOUR COMPANY NAME                      XYZ COMPUTER COMPANY
User...: YOUR COMPANY                      Partner: VENDOR-1
Multiple Envelope Id: _____           Version: _____
Interchange Header Option....:  ISA  (ISA ICS BG GS UNA UNB SCH STX)
Last Incoming Sequence Number: _____
EDI Databank Inbound.....:  D (D/N)          Outbound.....:  F (F/D/N)
Expect a TA1, AC1, or UCI....:  N (Y/N)       Network Tracking.:  Y (Y/N)
Acknowledge Interchange.....:  Y (Y/N/E)       Errors.....:  Y (Y/N)

Last Incoming BG Password....:  _____     Syntax Version...:  _
Remote ID..(For PLUS).....:  TEST_____
Network ID.(For PLUS).....:  TEST_____
Viewpoint - Exception.....:  _ (Y/N)          Tracking.....:  _ (Y/N)
Reconciliation Delay (days)..:  _____

Enter PF1=Help          PF3=Exit PF4=IDir          PF5=Control  PF6=Next Ctl
                        PF9=Add  PF10=Updt PF11=Del    PF14=Info

```

Function Key Descriptions

Note: Standard function keys, such as **PF1=Help**, **PF3=Exit**, **PF7=Bwd**, **PF8=Fwd**, **PF12=Cancel**, and **PF15=Logoff**, as well as the **Enter** key, are defined in Chapter 1.

PF4=IDir Displays the Interchange Directory.

PF5=Control Displays the Control Information screen (screen 2), for the Partner ID and interchange header option selected. For example, if the ISA interchange header option is selected for the specified Partner ID, the Control Information screen (screen 2 – ISA OPTIONS) screen is displayed.

PF6=Next Ctl Displays the next sequential control record.

PF9=Add Adds a control record for a new Partner ID being added to the partner profile.

Note: When you add a new Control record, Gentran automatically adds default Group and Transaction records, based on the !!!GENTRAN-RESERVED-PARTNER- ID-1 (Partner/Qualifier mode)

OR

!!!GENTRAN-RU1/!!!GENTRAN-RP1
(Relationship mode)

PF10=Updt Updates the control record for an existing Partner ID.

PF11=Del	Deletes a control record and its subordinates (i.e., records with the same Version/Multiple Envelope IDs) for an existing Partner ID for the indicated header option.
PF14=Info	Displays the date, time, and user initials, on the message line, that indicate when the information on this screen was created or last changed.

Field Descriptions

Note: Fields that are display-only contain the statement (protected) next to the field name in the documentation.

Fields in which you *must* enter a value contain the statement (required) next to the field name in the documentation.

Jump Code

A 10-position alphabetic or numeric field containing the jump code for this screen. A screen's jump code is displayed in the Jump Code field for that screen.

To *jump* to another screen, press **Home**, type the jump code of the screen to which you want to jump, and then press **Enter**.

See Chapter 1, "Getting Started," for further information on using jump codes.

Partner/Qualifier Mode		Relationship Mode	
Field	Description	Field	Description
(Partner Name – protected)	A 35-position alphanumeric field used to display the partner name, as found on the Name and Address record. The partner name can help to further identify the Partner ID.	(User Name - protected)	A 35-position alphabetic field displaying the user name, if it exists on file for the User/Partner ID.
Part ID (protected)	Displays the Partner ID that you have entered or selected. Note: The Partner ID and Qualifier make up the key for all associated records.	(Partner Name - protected)	A 35-position alphabetic field displaying the partner name, if it exists on file for the User/Partner ID.
Qual (protected)	Displays the Qualifier associated with the Partner ID, if applicable.	User/Partner (protected)	Two 15-position alphabetic fields that display the User/Partner ID you have entered or selected.

Multiple Envelope Id

A 3-position alphabetic field used to identify the envelope type for this interchange record within the partner profile. This field allows a single partner profile to have multiple EDI standards (e.g., X12, EDIFACT, TRADACOMS) defined under it. It eliminates the need to create multiple partner profiles for a single trading partner in the event that the partner uses more than one EDI standard. Valid values include these standards: **ISA, ICS, BG, GS, UNA, UNB, SCH, STX**, and spaces.

Version

A 12-position alphanumeric field used when more than one control with the same header option is needed. This is an optional field in the key and should only be used if multiple controls with the same header option need to be defined. For example, if you currently run ISAs with version 004010 and need to test 004020 with the trading partner, you would set up another ISA control with the version being 004020.

Caution: Setting up partners using the version should only be used when two like envelopes need to be generated with different information.

Interchange Header Option (required)

A 3-position alphabetic field identifying the type of interchange envelope to be used for outbound transactions. The envelope allows you to label an outbound transaction standards: **ISA, ICS, BG, GS, UNA, UNB, SCH, STX**. For example, ISA = the segment ID for the interchange envelope header segment; GS = the segment ID for group envelope header segment when an interchange envelope is not used.

Gentran:Structure Installed

Value: GEN = Generic

Last Incoming Sequence Number

A 14-position numeric field defining the control number of the last incoming interchange received. If left as spaces, sequence checking for this interchange is not done.

Only applicable if used with the PARTNER SEQUENCE ERROR – INCREMENTAL or PARTNER SEQUENCE ERROR – CHRONOLOGICAL global parameters.

EDI Databank Inbound

A 1-position alphabetic field that identifies the level of databank used. Valid values are:

D = Directory only
N = None

Only applicable if used with the PARTNER DATABANK LEVEL global parameter.

Outbound

A 1-position alphabetic field identifying the level of databank to be used. Valid values are:

F = Full (message store and directory)
D = Directory only
N = None

Only applicable if used with the PARTNER DATABANK LEVEL global parameter.

Expect a TA1, AC1, or UCI

A 1-position alphanumeric field that indicates if interchange acknowledgments are expected for outbound interchanges. A TA1 acknowledges an ISA interchange, an AC1 acknowledges an ICS interchange, and a UCI acknowledges a UNB interchange (EDIFACT). Valid values are:

- Y** = Yes, expect TA1, AC1, or UCI acknowledgments.
Databank Acknowledgment Status is initially set to W(aiting).
- N** = No, do not expect a TA1, AC1, or UCI acknowledgments.
Databank Acknowledgment Status is initially set to N(ot required).

Network Tracking

A 1-position field indicating whether network tracking is done. Valid values are:

- Y** = Yes, network tracking is done.
- N** = No, network tracking is not done.

Acknowledge Interchange

A 1-position alphabetic field used to tell the system whether to create an acknowledgment (that is, TA1 or AC1) for each inbound interchange. The default value is **N** (no, do not create interchange acknowledgments). Valid values are:

- Y** = Yes, create interchange acknowledgment.
- N** = No, do not create interchange acknowledgment.
- E** = Create interchange acknowledgment based on incoming envelope.

Only applicable if used with the PARTNER ACKNOWLEDGMENT global parameter.

Errors

A 1-position alphabetic field used to designate whether you create segments identifying errors in the received transactions (AK3/AK4, A1, USC, UCD). Valid values are:

- Y** = Yes, create segments to identify errors.
- N** = No, do not create segments to identify errors (default value).

Only applicable if used with the PARTNER ACKNOWLEDGMENT global parameter.

Note: If errors occur and this field is set to **Y**, acknowledgments are generated (even if acknowledgment generation is turned off at the group and transaction levels).

Last Incoming BG Password

A 10-position alphanumeric field defining the valid password for an incoming BG segment (interchange header record).

Only applicable if used with the BG PARTNER YES global parameter.

Syntax Version

A 1-position numeric field used to define the Syntax Rules version number of the ISO 9735 to be used. This is only valid for the UNA/UNB header option.

Remote ID (For PLUS) (For Gentran:Plus for zSeries Only)

An 8-position alphanumeric field that is used to link the partner profile to the remote identifier, if applicable.

Network ID (For PLUS) (For Gentran:Plus for zSeries Only)

A 15-position alphanumeric field that is used to link the partner profile to the network identifier, if applicable.

*Gentran:Viewpoint Installed***Viewpoint – Exception**

A 1-position field indicating whether Gentran:Viewpoint Exception Management activity is performed at the interchange level for this partner. Valid values are:

- Y** = Yes, Exception Management is performed.
- N** = No, Exception Management is not performed.
- blank** = Defaults to the value **Y** and the Exception Management processing is controlled by the Configuration File Exception Management Partner Default Indicator.

Viewpoint – Tracking

A 1-position field indicating whether Gentran:Viewpoint Tracking Management activity is performed at the interchange level for this trading partner. Valid values are:

- Y** = Yes, Tracking Management is performed.
- N** = No, Tracking Management is not performed.
- blank** = Defaults to the value **Y** and the Tracking Management processing is controlled by the Configuration Field Tracking Management Partner default indicator.

See the topic “Defining and Initializing Files” in the *Gentran:Viewpoint for zSeries Release 6.5 Installation Guide*. The installation default is Exception Management is performed.

Control Information Screen 2—ISA Options

EDIM016

Purpose

The Control Information (screen 2) is used for creating outbound envelopes. If you are not sending documents to your trading partner, you can skip this screen. If you plan to send outbound documents, you must complete this screen.

For each interchange segment type identified on screen 1, another screen (screen 2) exists that identifies the information needed to generate that interchange segment. From screen 2, you can display or change any of the fields shown for this outbound interchange envelope.

How to Access

Access this screen from the Control Information screen (screen 1) by pressing **PF5**.

Screen Examples

The following examples illustrate the Control Information screen (screen – 2, ISA Options), for both Partner/Qualifier and Relationship (user/partner) modes.

Partner/Qualifier Mode

```

EDIM016 _____ CONTROL INFORMATION XXX 02/01/2008
                                           12:00:00

EXAMPLE OF AN ISA PARTNER
Part ID: ISG DOMESTIC PARTNER ISSUE M10840      Qual:
Multiple Envelope Id: ISA                       Version:
Outbound envelope information for ISA segment:

Authorization Qual....ISA01: 00      Authorization.ISA02: _____
Security Code Qual....ISA03: 00      Security Code.ISA04: _____
Sender ID Qual.....ISA05: ZZ      Sender ID....ISA06: YOUR_COMPANY____
Receiver ID Qual.....ISA07: ZZ      Receiver ID...ISA08: TRADING_PARTNER
Repeat Sep / Stds ID..ISA11: ? or Hex 6F
Version.....ISA12: 00200      Use.....: I (A/I/D)
Control Number.....ISA13: 000000000 Ack Requested.ISA14: 0 (1=Yes,0=No)
Test or Production....ISA15: P (T/P)
Subelement Separator..ISA16: > or Hex 5C
Element Separator.....: * or Hex 5C
Segment Terminator.....: _ or Hex 15

Enter PF1=Help      PF3=Exit PF4=Control PF5=GDir
                   PF10=Updt PF14=Info

```

Relationship Mode

```

EDIM016 _____ CONTROL INFORMATION XXX 02/01/2008
                                           12:00:00

User...: YOUR COMPANY                      Partner: VENDOR-1
Multiple Envelope Id:                      Version:
Outbound envelope information for ISA segment:

Authorization Qual....ISA01:  ___          Authorization.ISA02:  _____
Security Code Qual....ISA03:  ___          Security Code.ISA04:  _____
Sender ID Qual.....ISA05:  ___          Sender ID.....ISA06:  _____
Receiver ID Qual.....ISA07:  ___          Receiver ID...ISA08:  _____
Repeat Sep / Stds ID..ISA11:  _ or Hex ___
Version.....ISA12:  _____          Use.....:  _ (A/I/D)
Control Number.....ISA13:  _____          Ack Requested.ISA14:  _ (1=Yes,0=No)
Test or Production...ISA15:  _ (T/P)
Subelement Separator..ISA16:  _ or Hex ___
Element Separator.....:  _ or Hex ___
Segment Terminator.....:  _ or Hex ___

Enter PF1=Help          PF3=Exit PF4=Control    PF5=GDir
                        PF10=Updt   PF14=Info
    
```

Function Key Descriptions

Note: Standard function keys, such as **PF1=Help**, **PF3=Exit**, **PF7=Bwd**, **PF8=Fwd**, **PF12=Cancel**, and **PF15=Logoff**, as well as the **Enter** key, are defined in Chapter 1.

To delete the specified trading partner's ISA parameters, you must first return to the Control Information screen (screen 1) by pressing the **PF4** key.

- PF4=Control** Displays the first Control Information screen for the Partner ID selected.
- PF5=GDir** Displays the Group Directory for the Partner ID currently displayed.
- PF10=Updt** Updates the ISA parameters for an existing Partner ID.
- PF14=Info** Displays the date, time, and user initials on the message line that reflects when the information on this screen was created or last changed.

Field Descriptions

Note: Fields that are display-only contain the statement (protected) next to the field name in the documentation.

Fields in which you *must* enter a value contain the statement (required) next to the field name in the documentation.

Jump Code

A 10-position alphabetic or numeric field containing the jump code for this screen. A screen's jump code is displayed in the Jump Code field for that screen.

To *jump* to another screen, press **Home**, type the jump code of the screen to which you want to jump, and then press **Enter**.

See Chapter 1, "Getting Started," for further information on using jump codes.

Partner/Qualifier Mode		Relationship Mode	
Field	Description	Field	Description
(Partner Name - protected)	A 35-position alphanumeric field used to display the partner name, as found on the Name and Address record. The partner name can help to further identify the Partner ID.	(User Name - protected)	A 35-position alphabetic field displaying the user name, if it exists on file for the User/Partner ID.
Part ID (protected)	Displays the Partner ID that you have entered or selected. Note: The Partner ID and Qualifier make up the key for all associated records.	(Partner Name - protected)	A 35-position alphabetic field displaying the partner name, if it exists on file for the User/Partner ID.
Qual (protected)	Displays the Qualifier associated with the Partner ID, if applicable.	User/Partner (protected)	Two 15-position alphabetic fields that display the User/Partner ID you have entered or selected.

Multiple Envelope Id

A 3-position alphabetic field used to identify the envelope type for this interchange record within the partner profile. This field allows a single partner profile to have multiple EDI standards (e.g., X12, EDIFACT, TRADACOMS) defined under it. It eliminates the need to create multiple partner profiles for a single trading partner in the event that the partner uses more than one EDI standard. Valid values include these standards: **ISA, ICS, BG, GS, UNA, UNB, SCH, STX**, and spaces.

Version

A 12-position alphanumeric field used when more than one control with the same header option is needed. This is an optional field in the key and should only be used if multiple controls with the same header option need to be defined.

Authorization Qual

A 2-position alphanumeric field used to define the Qualifier associated with the authorization code your trading partner has assigned to you.

Authorization

A 10-position numeric field used to define the authorization code your trading partner has assigned to you. If you are not sending an authorization code, type 00 for the Qualifier.

Security Code Qual

A 2-position alphanumeric field used to define the Qualifier associated with the security code your trading partner has assigned to you.

Security Code

A 10-position numeric field used to define the security code your trading partner has assigned to you. If you are not sending a security code, type 00 for the Qualifier.

Sender ID Qual

A 2-position alphanumeric field used to define the Qualifier for your Sender ID as it is displayed on the interchange header segment sent to this trading partner.

Sender ID

A 15-position alphanumeric field used to define your interchange identifier.

Note: This field supports the underscore substitution character (USC). To use a USC, the substitution character must exist on the defined partner header record.

See the topic “Using Underscore Substitution Characters” in Chapter 7 for more information about this feature.

Receiver ID Qual

A 2-position alphanumeric field used to define the Qualifier for the trading partner as it is displayed on the interchange header segment.

Receiver ID

A 15-position alphanumeric field used to define the trading partner’s interchange ID.

Note: This field supports the underscore substitution character (USC). To use a USC, the substitution character must exist on the defined partner header record.

See the topic “Using Underscore Substitution Characters” in Chapter 7 for more information about this feature.

Repeat Sep / Stds ID

A 1-position field that contains either the repetition separator or the Interchange Control Standards ID Code. As of ASC X-12 version 004030, the ISA 11 contains the repetition separator that is to be used for repeating data elements. Gentran will check the ISA 12 Interchange Version to determine the correct value for this field. If ISA 12 is less than 00403, valid values are:

- U** = United States of America
- X** = ANSI Accredited Standards Committee X12

If ISA 12 is 00403 or greater, select any non-alphabetic, non-numeric character not contained in the EDI data.

Version

A 5-position numeric field defining the version of the EDI standards used to process interchange control envelopes sent to or received from this trading partner.

Use

A 1-position alphabetic field used to tell the system when to use the Version previously defined. Valid values are:

- A** = Always use the version designated.
- I** = Use the version designated in the input.
- D** = Use this version as a default if the input's identified version cannot be located in the standards table.
- blank** = Defaults to the value **I**, use the version designated in the input.

Only applicable if used with the PARTNER VERSION global parameter.

Control Number

A 9-position numeric field used to designate the beginning control sequence number for generating outbound interchange envelopes. The system assigns control numbers sequentially, adding 1 (one) to the number you type in this field. If you type a zero (0), the system assigns 1 (one) as the beginning control number for your first interchange. Control Number is also termed Envelope Reference ID.

Ack Requested

A 1-position numeric field used to set the Acknowledgment Requested field on an outbound ISA. Valid values are:

- 1** = Yes, interchange acknowledgment requested.
- 0** = No, interchange acknowledgment not requested.

Test or Production

A 1-position alphabetic field used to indicate whether data is test or production. Valid values are:

- T** = Test data.
- P** = Production data.

Subelement Separator

Either a 1-position alphanumeric field, OR a 2-position hexadecimal field used to define the value that separates portions of an outbound element.

In the first field, type the special character, and the system enters the hexadecimal value for that character in the second field.

OR

In the second field, type the two-character hexadecimal value, and the system enters the special character for that hexadecimal value. If no printable characters exist that correspond to the hexadecimal value, the character field is blank.

Note: The Subelement Separator and Element Separator fields must have different values.

Element Separator

Either a 1-position alphanumeric field, OR a 2-position hexadecimal field, used to define the value that separates elements in an outbound data segment.

In the first field, type the special character, such as * and ^, and the system converts and enters the hexadecimal value for that character in the second field.

OR

In the second field, type the two-character hexadecimal value, and the system converts and enters the special character for that hexadecimal value. If no printable characters exist that correspond to the hexadecimal value, the character field is blank.

Note: The Subelement Separator and Element Separator fields must have different values.

Segment Terminator

Either a 1-position alphanumeric field, OR a 2-position hexadecimal field used to define the value identifying the end of an outbound data segment.

In the first field, type the special character, and the system enters the hexadecimal value for that special character in the second field.

OR

In the second field, type the two character hexadecimal value, and the system enters the special character for that hexadecimal value. If no printable characters exist that correspond to the hexadecimal value, the character field is blank.

Control Information Screen 2—ICS Options

EDIM018

Purpose

This Control Information (screen 2) is used for creating outbound envelopes. If you are not sending documents to your trading partner, you can skip this screen. If you plan to send outbound documents, you must complete this screen.

For each interchange identified on screen 1, a separate screen (screen 2) exists that identifies the information needed to generate that interchange segment. From screen 2, you can display or change any of the fields shown for this outbound interchange envelope.

How to Access

Access this screen by pressing **PF5** on the Control Information screen (screen 1).

Screen Examples

The following examples illustrate the Control Information screen (screen – 2, ICS Options), for both Partner/Qualifier and Relationship (user/partner) modes.

Partner/Qualifier Mode

```

EDIM018 _____ CONTROL INFORMATION          XXX  02/01/2008
                                                12:00:00

          EXAMPLE OF AN ICS PARTNER
Part ID: ICS-PARTNER                               Qual:
Multiple Envelope Id: ICS                          Version:
Outbound envelope information for ICS segment:

Element Separator.....ICS01:  * or Hex 5C
Subelement Separator.....ICS02:  : or Hex 7A
Control Standards Identifier..ICS03:  _ or ____
Version.....ICS04:  00200
Version Use.....:  A (A/I/D)
Sender ID Qualifier.....ICS05:  01
Sender ID.....ICS06:  YOUR-ID_____
Receiver ID Qualifier.....ICS07:  01
Receiver ID.....ICS08:  TRADING-PARTNER
Control Number.....ICS11:  000000001
Segment Terminator.....ICS12:  _ or Hex 15

Enter PF1=Help          PF3=Exit PF4=Control   PF5=GDir
                        PF10=Updt   PF14=Info

```

Relationship Mode

```

EDIM018 _____ CONTROL INFORMATION 02/01/2008
                                           12:00:00

      YOUR COMPANY NAME                    XYZ COMPUTER COMPANY
User...: YOUR COMPANY                    Partner: VENDOR-1
Multiple Envelope Id: ICS                 Version:
Outbound envelope information for ICS segment:

Element Separator.....ICS01:  * or Hex 5C
Subelement Separator.....ICS02:  : or Hex 7A
Control Standards Identifier..ICS03:  _ or AIAG
Version.....ICS04:  00200
Version Use.....ICS05:  A (A/I/D)
Sender ID Qualifier.....ICS06:  01
Sender ID.....ICS07:  YOUR-ID_____
Receiver ID Qualifier.....ICS08:  01
Receiver ID.....ICS09:  TRADING-PARTNER
Control Number.....ICS10:  00000001
Segment Terminator.....ICS11:  _ or Hex 15

Enter PF1=Help          PF3=Exit PF4=Control   PF5=GDir
                        PF10=Updt   PF14=Info

```

Function Key Descriptions

Note: Standard function keys, such as **PF1=Help**, **PF3=Exit**, **PF7=Bwd**, **PF8=Fwd**, **PF12=Cancel**, and **PF15=Logoff**, as well as the **Enter** key, are defined in Chapter 1.

To delete ICS parameters for the trading partner, you must first return to the Control Information screen (screen 1) by pressing the **PF4** key.

- | | |
|--------------------|---|
| PF4=Control | Displays the Control Information screen for the Partner ID selected. |
| PF5=GDir | Displays the Group Directory for the Partner ID currently displayed. |
| PF10=Updt | Updates the ICS parameters for an existing Partner ID. |
| PF14=Info | Displays the date, time, and user initials on the message line that reflects when the information on this screen was created or last changed. |

Field Descriptions

Note: Fields that are display-only contain the statement (protected) next to the field name in the documentation.

Fields in which you *must* enter a value contain the statement (required) next to the field name in the documentation.

Jump Code

A 10-position alphabetic or numeric field containing the jump code for this screen. A screen's jump code is displayed in the Jump Code field for that screen.

To *jump* to another screen, press **Home**, type the jump code of the screen to which you want to jump, and then press **Enter**.

See Chapter 1, "Getting Started," for further information on using jump codes.

Partner/Qualifier Mode		Relationship Mode	
Field	Description	Field	Description
(Partner Name – protected)	A 35-position alphanumeric field used to display the partner name, as found on the Name and Address record. The partner name can help to further identify the Partner ID.	(User Name - protected)	A 35-position alphabetic field displaying the user name, if it exists on file for the User/Partner ID.
Part ID (protected)	Displays the Partner ID you have entered or selected. Note: The Partner ID and Qualifier make up the key for all associated records.	(Partner Name - protected)	A 35-position alphabetic field displaying the partner name, if it exists on file for the User/Partner ID.
Qual (protected)	Displays the Qualifier associated with the Partner ID, if applicable.	User/Partner (protected)	Two 15-position alphabetic fields that display the User/Partner ID you have entered or selected.

Multiple Envelope Id (protected)

A 3-position alphabetic field used to identify the envelope type for this interchange record within the partner profile. This field allows a single partner profile to have multiple EDI standards (e.g., X12, EDIFACT, TRADACOMS) defined under it. It eliminates the need to create multiple partner profiles for a single trading partner in the event that the partner uses more than one EDI standard. Valid values include these standards: **ISA, ICS, BG, GS, UNA, UNB, SCH, STX**, and spaces.

Version

A 12-position alphanumeric field used when more than one control with the same header option is needed. This is an optional field in the key and should only be used if multiple controls with the same header option need to be defined.

Element Separator

Either a 1-position alphanumeric field, OR a 2-position hexadecimal field, used to define the value that is used to separate elements in an outbound segment.

In the first field, type the special character, and the system converts and enters the hexadecimal value for that character in the second field.

OR

In the second field, type the two-character hexadecimal value, and the system converts and enters the special character for that hexadecimal value. If no printable characters exist that correspond to the hexadecimal value, the character field is blank.

Note: The Subelement Separator and Element Separator fields must have different values.

Subelement Separator

Either a 1-position alphanumeric field, OR a 2-position hexadecimal field used to define the value used to separate portions of an outbound element.

In the first field, type the special character, and the system enters the hexadecimal value for that special character in the second field.

OR

In the second field, type the two-character hexadecimal value, and the system enters the special character for that hexadecimal value. If no printable characters exist that correspond to the hexadecimal value, the character field is blank.

Note: The Subelement Separator and Element Separator fields must have different values.

Control Standards Identifier

A 1-position or 4-position alphabetic field (long or short) used to define the organization responsible for the EDI standard used in the interchange. Valid values are:

U	=	USA EDI community
X	=	ASC X12
E	=	EDIFACT

Version

A 5-position numeric field that is used to define the version of the EDI standards used to process control envelopes sent to or received from this trading partner.

Version Use

A 1-position alphabetic field used to tell the system when to use the version previously defined. Valid values are:

- A** = Always use the version designated.
- I** = Use the version designated in the input.
- D** = Use this version as a default if the identified version in the input cannot be located in the standards table.
- blank**= Defaults to the value **I**, use the version designated in the input.

Only applicable if used with the PARTNER VERSION global parameter.

Sender ID Qualifier

A 2-position alphanumeric field used to define the Qualifier for your Sender ID as it is displayed on the interchange header segment sent to this trading partner.

Sender ID

A 15-position alphanumeric field used to define your interchange identifier.

Receiver ID Qualifier

A 2-position alphanumeric field used to define the Qualifier for the trading partner as it is displayed on the interchange header segment.

Receiver ID

A 15-position alphanumeric field used to define the trading partner's interchange ID.

Control Number

A 9-position numeric field used to designate the beginning control sequence number for generating outbound interchange envelopes. The system assigns control numbers sequentially, adding 1 (one) to the number you type in this field. If you type a zero (0), the system assigns 1 (one) as the beginning control number for your first interchange.

Segment Terminator

Either a 1-position alphanumeric field, OR a 2-position hexadecimal field used to define the value used to identify the end of an outbound segment.

In the first field, type the special character, and the system enters the hexadecimal value for that special character in the second field.

OR

In the second field, type the two-character hexadecimal value, and the system enters the special character for that hexadecimal value. If no printable characters exist that correspond to the hexadecimal value, the character field is blank.

Control Information Screen 2—GS and BG Options

EDIM017

Purpose

This Control Information (screen 2) is used for creating outbound envelopes. If you are not sending documents to your trading partner, you can skip this screen. If you plan to send outbound documents, you must complete this screen.

For each interchange identified on screen 1, a separate screen (screen 2) exists that identifies the information needed to generate that interchange segment. From screen 2, you can display or change any of the fields shown for this outbound interchange envelope.

How to Access

Access this screen by pressing **PF5** on the Control Information screen (screen 1).

Screen Examples

The following examples illustrate the Control Information screen (screen – 2, GS and BG Options), for both Partner/Qualifier and Relationship (user/partner) modes.

Partner/Qualifier Mode

```

EDIM017 _____          CONTROL INFORMATION          XXX  02/01/2008
                                                12:00:00

          EXAMPLE OF A BG PARTNER
Part ID: BG-PARNTER                               Qual:
Multiple Envelope Id: BG                           Version:
Outbound envelope information for GS and BG segments:

Element Separator.....: *   or Hex 5C
Segment Terminator.....: '   or Hex 7D

Outbound envelope information for BG segment:

Communication ID.....BG01: YOUR-ID__
Communication Password.....BG02: TP-PASSWD_
Application Sender Code.....BG03: 6147937900__
Application Receiver Code....BG04: 6147937155__
Control Number.....BG07: 00017

Enter PF1=Help          PF3=Exit PF4=Control   PF5=GDir
                        PF10=Updt   PF14=Info
  
```

Relationship Mode

```

EDIM017 _____ CONTROL INFORMATION 02/01/2008
                                           12:00:00

      YOUR COMPANY NAME                XYZ COMPUTER COMPANY
User...: YOUR COMPANY                 Partner: VENDOR-1
Multiple Envelope Id:  BG              Version:
Outbound envelope information for GS and BG segments:

Element Separator.....: * or Hex 5C
Segment Terminator.....: ' or Hex 7D

Outbound envelope information for BG segment:

Communication ID.....BG01: YOUR-ID__
Communication Password.....BG02: TP-PASSWD_
Application Sender Code.....BG03: 6147937900__
Application Receiver Code....BG04: 6147937155__
Control Number.....BG07: 00017

Enter PF1=Help          PF3=Exit PF4=Control  PF5=GDir
                        PF10=Updt  PF14=Info

```

Function Key Descriptions

Note: Standard function keys, such as **PF1=Help**, **PF3=Exit**, **PF7=Bwd**, **PF8=Fwd**, **PF12=Cancel**, and **PF15=Logoff**, as well as the **Enter** key, are defined in Chapter 1.

To delete the GS or BG parameters for a trading partner, you must first return to the Control Information screen (screen 1) by pressing the **PF4** key.

- PF4=Control** Displays the previous Control Information screen (screen 1) for the Partner ID selected.
- PF5=GDir** Displays the Group Directory for the Partner ID currently displayed.
- PF10=Updt** Updates *either* the GS or BG parameters for an existing Partner ID.
- PF14=Info** Displays the date, time, and user initials on the message line that reflects when the information on this screen was created or last changed.

Field Descriptions

Note: Fields that are display-only contain the statement (protected) next to the field name in the documentation.

Fields in which you *must* enter a value contain the statement (required) next to the field name in the documentation.

Jump Code

A 10-position alphabetic or numeric field containing the jump code for this screen. A screen's jump code is displayed in the Jump Code field for that screen.

To *jump* to another screen, press **Home**, type the jump code of the screen to which you want to jump, and then press **Enter**.

See Chapter 1, “Getting Started,” for further information on using jump codes.

Partner/Qualifier Mode		Relationship Mode	
Field	Description	Field	Description
(Partner Name – protected)	A 35-position alphanumeric field used to display the partner name, as found on the Name and Address record. The partner name can help to further identify the Partner ID.	(User Name - protected)	A 35-position alphabetic field displaying the user name, if it exists on file for the User/Partner ID.
Part ID (protected)	Displays the Partner ID you have entered or selected. Note: The Partner ID and Qualifier make up the key for all associated records.	(Partner Name - protected)	A 35-position alphabetic field displaying the partner name, if it exists on file for the User/Partner ID.
Qual (protected)	Displays the Qualifier associated with the Partner ID, if applicable.	User/Partner (protected)	Two 15-position alphabetic fields that display the User/Partner ID you have entered or selected.

Multiple Envelope Id (protected)

A 3-position alphabetic field used to identify the envelope type for this interchange record within the partner profile. This field allows a single partner profile to have multiple EDI standards (e.g., X12, EDIFACT, TRADACOMS) defined under it. It eliminates the need to create multiple partner profiles for a single trading partner in the event that the partner uses more than one EDI standard. Valid values include these standards: **ISA, ICS, BG, GS, UNA, UNB, SCH, STX**, and spaces.

Version

A 12-position alphanumeric field used when more than one control with the same header option is needed. This is an optional field in the key and should only be used if multiple controls with the same header option need to be defined.

Element Separator

Either a 1-position alphanumeric field, OR a 2-position hexadecimal field, used to define the value that is used to separate elements in an outbound data segment.

In the first field, type the special character, and the system converts and enters the hexadecimal value for that character.

OR

In the second field, type the hexadecimal value, and the system converts and enters the special character for that hexadecimal value. If no printable characters exist that correspond to the hexadecimal value, the character field is blank.

Segment Terminator

Either a 1-position alphanumeric field, OR a 2-position hexadecimal field used to define the value used to identify the end of an outbound data segment.

In the first field, type the special character, and the system enters the hexadecimal value for that special character.

OR

In the second field, type the hexadecimal value, and the system enters the special character for that hexadecimal value. If no printable characters exist that correspond to the hexadecimal value, the character field is blank.

Communication ID

A 10-position alphanumeric field used to define your BG Communication ID. This ID is displayed on the BG Interchange header.

Communication Password

A 10-position alphanumeric field used to define a password agreed upon by you and your trading partner. This password is displayed on the BG Interchange header.

Application Sender Code

A 12-position alphanumeric field used to designate your application sender code as it is displayed on the BG interchange header segment sent to this trading partner.

Application Receiver Code

A 12-position alphanumeric field used to designate this trading partner's application receiver code as it is displayed on the BG interchange header.

Control Number

A 5-position numeric field used to designate the beginning control sequence number for generating outbound interchange envelopes. The system assigns control numbers sequentially, adding 1 to the number you type in this field. If you type zero (0), the system assigns 1 as the beginning control number for your first interchange. Control number is also termed Envelope Reference ID.

Control Information Screen 2—UNA Options

EDIM012

Purpose

This Control Information (screen 2) is used for creating outbound envelopes. If you are not sending documents to your trading partner, you can skip this screen. If you plan to send outbound documents, you must complete this screen.

For each interchange identified on screen 1, a separate screen (screen 2) exists that identifies the information needed to generate that interchange segment. From screen 2, you can display or change any of the fields shown for this outbound interchange envelope.

How to Access

Access this screen by pressing **PF5** on the Control Information screen (screen 1).

Screen Examples

The following examples illustrate the Control Information screen (screen 2 – UNA Options), for both Partner/Qualifier and Relationship (user/partner) modes.

Partner/Qualifier Mode

```

EDIM012 _____ CONTROL INFORMATION 02/01/2008
                                           12:00:00

EXAMPLE OF A UNA PARTNER
Part ID: UNA-PARTNER                      Qual:
Multiple Envelope Id: UNA                  Version:
Outbound envelope information for UNA segment:

Component Element Separator...UNA01:  : or Hex 7A
Element Separator.....UNA02:  + or Hex 4E
Decimal Notation.....UNA03:  . ( , OR . )
Release Indicator.....UNA04:  ?
Repetition Separator.....UNA05:  * or Hex 5C
Segment Terminator.....UNA06:  ' or Hex 7D

Enter PF1=Help          PF3=Exit PF4=Control  PF5=UNB
                        PF10=Updt   PF14=Info
  
```

Relationship Mode

```

EDIM012 _____ CONTROL INFORMATION 02/01/2008
                                           12:00:00

      YOUR COMPANY NAME                XYZ COMPUTER COMPANY
User...: YOUR COMPANY                 Partner: VENDOR-1
Multiple Envelope Id: UNA              Version:
Outbound envelope information for UNA segment:

Component Element Separator...UNA01:  : or Hex 7A
Element Separator.....UNA02:  + or Hex 4E
Decimal Notation.....UNA03:  . (, OR .)
Release Indicator.....UNA04:  ?
Repetition Separator.....UNA05:  * or Hex 5C
Segment Terminator.....UNA06:  ' or Hex 7D

Enter PF1=Help          PF3=Exit PF4=Control  PF5=UNB
                        PF10=Updt  PF14=Info

```

Function Key Descriptions

Note: Standard function keys, such as **PF1=Help**, **PF3=Exit**, **PF7=Bwd**, **PF8=Fwd**, **PF12=Cancel**, and **PF15=Logoff**, as well as the **Enter** key, are defined in Chapter 1.

To delete the trading partner's UNA outbound parameters, you must first return to the Control Information screen (screen 1) by pressing the **PF4** key.

- | | |
|--------------------|---|
| PF4=Control | Displays the previous Control Information screen (screen 1) for the Partner ID selected. |
| PF5=UNB | Displays the UNB screen for the Partner ID currently displayed. |
| PF10=Updt | Updates the UNA parameters for an existing Partner ID. |
| PF14=Info | Displays the date, time, and user initials on the message line that reflects when the information on this screen was created or last changed. |

Field Descriptions

Note: Fields that are display-only contain the statement (protected) next to the field name in the documentation.

Fields in which you *must* enter a value contain the statement (required) next to the field name in the documentation.

Jump Code

A 10-position alphabetic or numeric field containing the jump code for this screen. A screen's jump code is displayed in the Jump Code field for that screen.

To *jump* to another screen, press **Home**, type the jump code of the screen to which you want to jump, and then press **Enter**.

See Chapter 1, "Getting Started," for further information on using jump codes.

Partner/Qualifier Mode		Relationship Mode	
Field	Description	Field	Description
(Partner Name – protected)	A 35-position alphanumeric field used to display the partner name, as found on the Name and Address record. The partner name can help to further identify the Partner ID.	(User Name - protected)	A 35-position alphabetic field displaying the user name, if it exists on file for the User/Partner ID.
Part ID (protected)	Displays the Partner ID you have entered or selected. Note: The Partner ID and Qualifier make up the key for all associated records.	(Partner Name - protected)	A 35-position alphabetic field displaying the partner name, if it exists on file for the User/Partner ID.
Qual (protected)	Displays the Qualifier associated with the Partner ID, if applicable.	User/Partner (protected)	Two 15-position alphabetic fields that display the User/Partner ID you have entered or selected.

Multiple Envelope Id (protected)

Displays a 3-position alphabetic ID that identifies the envelope type for the interchange record within this partner profile. Valid values include these standards: **ISA, ICS, BG, GS, UNA, UNB, SCH, STX**, and spaces.

Version

A 12-position alphanumeric field used when more than one control with the same header option is needed. This is an optional field in the key and should only be used if multiple controls with the same header option need to be defined.

Component Element Separator

Either a 1-position alphanumeric field, OR a 2-position hexadecimal field, used to define the value that is used to separate the individual component elements in a data element.

In the first field, type the special character.

OR

In the second field, type the hexadecimal value, and the system converts the special character for that hexadecimal value. If no printable characters exist that correspond to the hexadecimal value, the character field is blank.

Note: The Component Element Separator and Element Separator fields must have different values.

Element Separator

Either a 1-position alphanumeric field, OR a 2-position hexadecimal field, used to define the value that is used to separate elements in an outbound data segment.

In the first field, type the special character, and the system converts and enters the hexadecimal value for that special character.

OR

In the second field, type the hexadecimal value, and the system converts and enters the special character for that hexadecimal value. If no printable characters exist that correspond to the hexadecimal value, the character field is blank.

Note: The Component Element Separator and Element Separator fields must have different values.

Decimal Notation

A 1-position alphabetic field used to type either a comma (,) or a period (.) to indicate the decimal point in a numeric field.

Release Indicator

A 1-position alphanumeric field used to define a unique character that restores a syntactical character back to its original meaning when used in conjunction with that syntactical separator or terminator character in a document.

Repetition Separator

Either a 1-position alphanumeric field OR a 2-position hexadecimal field, used to define the value that is to be used to separate the occurrences of each element in a repeating data element.

In the first field, type the special character.

OR

In the second field, type the hexadecimal value so that the system converts the special character for that hexadecimal value. If no printable characters correspond to the hexadecimal value, the character field is blank.

Segment Terminator

Either a 1-position alphanumeric field, OR a 2-position hexadecimal field used to define the value used to identify the end of an outbound data segment.

In the first field, type a special character, and the system enters the hexadecimal value for that special character.

OR

In the second field, type the hexadecimal value, and the system enters the special character for that hexadecimal value. If no printable characters exist that correspond to the hexadecimal value, the character field is blank.

Control Information Screen 2—UNB Options

EDIM019

Purpose

This Control Information (screen 2) is used for creating outbound UNB envelopes for syntax versions 1, 2, and 3. If you are not sending documents to your trading partner, you can skip this screen. If you plan to send outbound documents, you must complete this screen.

For each interchange identified on screen 1, a separate screen (screen 2) exists that identifies the information needed to generate that interchange segment. From screen 2, you can display or change any of the fields shown for this outbound interchange envelope.

How to Access

Access this screen by pressing **PF5** on the Control Information screen (screen 1).

Screen Examples

The following examples illustrate the Control Information screen (screen 2 – UNB Options), for both Partner/Qualifier and Relationship (user/partner) modes.

Partner/Qualifier Mode

```

EDIM019 _____ CONTROL INFORMATION 02/01/2008
                                           12:00:00

      EXAMPLE OF A UNB PARTNER
Part ID: UNB-PARTNER                      Qual:
Multiple Envelope Id: UNB                  Version:
Outbound envelope information for UNB segment:

Syntax ID.....UNB01: _____          Version..: 1
Sender ID.....UNB02: _____          Qual: ____
Rev Routing Address...UNB02: _____
Recipient ID.....UNB03: _____          Qual: ____
Routing Address.....UNB03: _____
Control Reference....UNB05: _____
Recipients Password...UNB06: _____          Qual: __
Appl Reference.....UNB07: _____
Priority Code.....UNB08: _                Ack Requested..UNB09: _
Comm Agreement ID....UNB10: _____
Test Indicator.....UNB11: _ (1=Yes, Blank=No)

Enter PF1=Help          PF3=Exit PF4=Control  PF5=GDir
                        PF10=Updt  PF14=Info
  
```

Relationship Mode

```

EDIM019 _____ CONTROL INFORMATION 02/01/2008
                                           12:00:00

      YOUR COMPANY NAME                XYZ COMPUTER COMPANY
User...: YOUR COMPANY                 Partner: VENDOR-1
Multiple Envelope Id: UNB              Version:
Outbound envelope information for UNB segment:

Syntax ID.....UNB01: _____      Version..: 1
Sender ID.....UNB02: _____      Qual: ____
Rev Routing Address...UNB02: _____
Recipient ID.....UNB03: _____    Qual: ____
Routing Address.....UNB03: _____
Control Reference....UNB05: _____
Recipients Password...UNB06: _____ Qual: ____
Appl Reference.....UNB07: _____
Priority Code.....UNB08: _            Ack Requested..UNB09: _
Comm Agreement ID....UNB10: _____
Test Indicator.....UNB11: _ (1=Yes, Blank=No)

Enter PF1=Help          PF3=Exit PF4=Control  PF5=GDir
                        PF10=Updt  PF14=Info

```

Function Key Descriptions

Note: Standard function keys, such as **PF1=Help**, **PF3=Exit**, **PF7=Bwd**, **PF8=Fwd**, **PF12=Cancel**, and **PF15=Logoff**, as well as the **Enter** key, are defined in Chapter 1.

- PF4=Control** Displays the previous Control Information screen (screen 1) for the Partner ID selected.
- PF5=GDir** Displays the Group Directory for the Partner ID currently displayed.
- PF10=Updt** Updates the UNB parameters for an existing Partner ID.
- PF14=Info** Displays the date, time, and user initials on the message line that reflects when the information on this screen was created or last changed.

Field Descriptions

Note: Fields that are display-only contain the statement (protected) next to the field name in the documentation.

Fields in which you *must* enter a value contain the statement (required) next to the field name in the documentation.

Jump Code

A 10-position alphabetic or numeric field containing the jump code for this screen. A screen's jump code is displayed in the Jump Code field for that screen.

To *jump* to another screen, press **Home**, type the jump code of the screen to which you want to jump, and then press **Enter**.

See Chapter 1, "Getting Started," for further information on using jump codes.

Partner/Qualifier Mode		Relationship Mode	
Field	Description	Field	Description
(Partner Name – protected)	A 35-position alphanumeric field used to display the partner name, as found on the Name and Address record. The partner name can help to further identify the Partner ID.	(User Name - protected)	A 35-position alphabetic field displaying the user name, if it exists on file for the User/Partner ID.
Part ID (protected)	Displays the Partner ID you have entered or selected. Note: The Partner ID and Qualifier make up the key for all associated records.	(Partner Name - protected)	A 35-position alphabetic field displaying the partner name, if it exists on file for the User/Partner ID.
Qual (protected)	Displays the Qualifier associated with the Partner ID, if applicable.	User/Partner (protected)	Two 15-position alphabetic fields that display the User/Partner ID you have entered or selected.

Multiple Envelope Id (protected)

Displays a 3-position alphabetic ID that identifies the envelope type for the interchange record within this partner profile. Valid values include these standards: **ISA, ICS, BG, GS, UNA, UNB, SCH, STX**, and spaces.

Version

A 12-position alphanumeric field used when more than one control with the same header option is needed. This is an optional field in the key and should only be used if multiple controls with the same header option need to be defined.

Syntax ID

A 4-position alphanumeric field used to enter the Controlling Agency (e.g., UNO). The fourth position in this field contains the character set indicator. Valid values are: **A, B, C, D, E, and F**.

Version

A 1-position numeric field used to define the version number associated with the syntax identifier.

Sender ID

A 35-position alphanumeric field used to define an ID for your interchange sender.

Note: This field supports the underscore substitution character (USC). To use a USC, the substitution character must exist on the defined partner header record.

See the topic “Using Underscore Substitution Characters” in Chapter 7 for more information about this feature.

Qual

A 4-position alphanumeric field used to define the Qualifier for your Sender ID as it is displayed on the interchange header segment sent to this trading partner.

Rev Routing Address

A 14-position alphanumeric field used to identify your Reverse Routing Address.

Note: This field supports the underscore substitution character. To use a USC, the substitution character must exist on the defined partner header record.

See the topic “Using Underscore Substitution Characters” in Chapter 7 for more information about this feature.

Recipient ID

A 35-position alphanumeric field used to define an ID for the trading partner’s interchange.

Note: This field supports the underscore substitution character. To use a USC, the substitution character must exist on the defined partner header record.

See the topic “Using Underscore Substitution Characters” in Chapter 7 for more information about this feature.

Qual

A 4-position alphanumeric field used to define the Qualifier for the trading partner as it is displayed on the interchange header segment.

Routing Address

A 14-position alphanumeric field used to identify your trading partner’s recipient routing address.

Note: This field supports the underscore substitution character. To use a USC, the substitution character must exist on the defined partner header record.

See the topic “Using Underscore Substitution Characters” in Chapter 7 for more information about this feature.

Control Reference

A 14-position numeric field used to define the beginning control sequence number for generating interchange envelopes. The system assigns control numbers sequentially, adding one (1) to the number you type in this field. If you type 0 (zero), the system assigns 1 as the beginning interchange control number.

Note: If you do not enter leading zeros, the system regards this value as alphanumeric and does not automatically increment the value.

Recipients Password

A 14-position alphabetic field used to define the password to the trading partner's system or third party network.

Qual

A 2-position alphanumeric field used to indicate the Qualifier associated with the trading partner's system or third party network.

Appl Reference

A 14-position alphanumeric field used to enter a message identification if the interchange contains only one type of message.

Priority Code

A 1-position alphanumeric field used to enter this trading partner's processing priority code as mutually agreed upon.

Ack Requested

A 1-position numeric field used to designate that you want this trading partner to acknowledge your request. Valid values are:

1 = Yes, you request that trading partner acknowledges your request
blank = No, you do not expect an acknowledgment (default value)

Comm Agreement ID

A 34-position alphanumeric field used to define the type of communication agreement controlling the interchange (e.g., Customs or ECE agreement).

Test Indicator

A 1-position numeric field used to define to the system whether the interchange is in test mode or production mode. Valid values are:

1 = Interchange is in test mode
blank = Interchange is in production mode

Control Information Screen—UNB Options Part 1 / Syntax Version 4

EDIM021

Purpose

This Control Information screen (Part 1) is used for creating UNB envelopes for syntax version 4. If you are not sending documents to your trading partner, you can skip this screen. If you plan to send outbound documents, you must complete this screen.

For each interchange identified on screen 1, a separate screen (screen 2) exists that identifies the information needed to generate that interchange segment. From screen 2, you can display or change any of the fields shown for this outbound interchange envelope.

How to Access

Access this screen by pressing **PF5** on the Control Information screen (screen 1).

Screen Examples

The following examples illustrate the Control Information – UNB Part 1 screen, for both Partner/Qualifier and Relationship (user/partner) modes.

Partner/Qualifier Mode

```

EDIM021 _____ CONTROL INFORMATION - UNB PART 1   XXX  02/01/2008
                                                    12:00:00

      EXAMPLE OF A UNB PARTNER
Part ID: UNB-PARTNER                               Qual:
Multiple Envelope Id: UNB                           Version:
Outbound envelope information for UNB segment Part 1:

Syntax ID.....UNB01: _____                Version..: 4
Directory Version Nbr...UNB01: _____
Character encoding .....UNB01: _____
Sender ID .....UNB02: _____                Qual: _____
Sender Internal ID.....UNB02: _____
Sender Internal Sub-ID...UNB02: _____
Recipient ID.....UNB03: _____                Qual: _____
Recipient Internal ID...UNB03: _____
Recipient Internal SubID.UNB03: _____
Control Reference .....UNB05: _____

Enter PF1=Help          PF3=Exit PF4=Control   PF5=Control-2
                        PF10=Updt   PF14=Info
  
```

Relationship Mode

```

EDIM021 _____ CONTROL INFORMATION - UNB PART 1   XXX  02/01/2008
                                                    12:00:00

                YOUR COMPANY NAME                XYZ COMPUTER COMPANY
User...: YOUR COMPANY                Partner: VENDOR-1
Multiple Envelope Id: UNB            Version:
Outbound envelope information for UNB segment Part 1:

Syntax ID.....UNB01: _____ Version..: 4
Directory Version Nbr...UNB01: _____
Character encoding .....UNB01: _____
Sender ID .....UNB02: _____ Qual: _____
Sender Internal ID.....UNB02: _____
Sender Internal Sub-ID...UNB02: _____
Recipient ID.....UNB03: _____ Qual: _____
Recipient Internal ID...UNB03: _____
Recipient Internal SubID.UNB03: _____
Control Reference .....UNB05: _____

Enter PF1=Help                PF3=Exit PF4=Control   PF5=Control-2
                               PF10=Updt  PF14=Info
    
```

Function Key Descriptions

Note: Standard function keys, such as **PF1=Help**, **PF3=Exit**, **PF7=Bwd**, **PF8=Fwd**, **PF12=Cancel**, and **PF15=Logoff**, as well as the **Enter** key, are defined in Chapter 1.

- PF4=Control** Displays the Control Information screen (screen 1).
- PF5=Control – 2** Displays the Control Information – UNB Part 2 screen.
- PF10=Updt** Updates the UNB parameters for an existing Partner ID.
- PF14=Info** Displays the date, time, and user initials on the message line that reflects when the information on this screen was created or last changed.

Field Descriptions

Note: Fields that are display-only contain the statement (protected) next to the field name in the documentation.

Fields in which you *must* enter a value contain the statement (required) next to the field name in the documentation.

Jump Code

A 10-position alphabetic or numeric field containing the jump code for this screen. A screen's jump code is displayed in the Jump Code field for that screen.

To *jump* to another screen, press **Home**, type the jump code of the screen to which you want to jump, and then press **Enter**.

See Chapter 1, “Getting Started,” for further information on using jump codes.

Partner/Qualifier Mode		Relationship Mode	
Field	Description	Field	Description
(Partner Name – protected)	A 35-position alphanumeric field used to display the partner name, as found on the Name and Address record. The partner name can help to further identify the Partner ID.	(User Name - protected)	A 35-position alphabetic field displaying the user name, if it exists on file for the User/Partner ID.
Part ID (protected)	Displays the Partner ID you have entered or selected. Note: The Partner ID and Qualifier make up the key for all associated records.	(Partner Name - protected)	A 35-position alphabetic field displaying the partner name, if it exists on file for the User/Partner ID.
Qual (protected)	Displays the Qualifier associated with the Partner ID, if applicable.	User/Partner (protected)	Two 15-position alphabetic fields that display the User/Partner ID you have entered or selected.

Multiple Envelope Id (protected)

Displays a 3-position alphabetic ID that identifies the envelope type for the interchange record within this partner profile. Valid values include these standards: **ISA, ICS, BG, GS, UNA, UNB, SCH, STX**, and spaces.

Version

A 12-position alphanumeric field used when more than one control with the same header option is needed. This is an optional field in the key and should only be used if multiple controls with the same header option need to be defined.

Syntax ID

A 4-position alphanumeric field used to enter the Controlling Agency (e.g., UNO).

Version

A 1-position numeric field used to define the version number associated with the syntax identifier.

Directory Version Nbr

A 6-position alphanumeric field used to define the Service Code List Directory version number.

Character encoding

A 3-position alphanumeric field used to define the Character encoding value.

Sender ID

A 35-position alphanumeric field used to define an ID for your interchange sender.

Note: This field supports the underscore substitution character (USC). To use a USC, the substitution character must exist on the defined partner header record.

See the topic “Using Underscore Substitution Characters” in Chapter 7 for more information about this feature.

Qual

A 4-position alphanumeric field used to define the Qualifier for your sender identification as it is displayed on the interchange header segment sent to this trading partner.

Sender Internal ID

A 35-position alphanumeric field used to define the interchange sender internal identification.

Note: This field supports the underscore substitution character. To use a USC, the substitution character must exist on the defined partner header record.

See the topic “Using Underscore Substitution Characters” in Chapter 7 for more information about this feature.

Sender Internal Sub-ID

A 35-position alphanumeric field used to define the interchange sender internal sub-identification.

Note: This field supports the underscore substitution character. To use a USC, the substitution character must exist on the defined partner header record.

See the topic “Using Underscore Substitution Characters” in Chapter 7 for more information about this feature.

Recipient ID

A 35-position alphanumeric field used to define this trading partner's interchange identification code.

Note: This field supports the underscore substitution character. To use a USC, the substitution character must exist on the defined partner header record.

See the topic “Using Underscore Substitution Characters” in Chapter 7 for more information about this feature.

Qual

A 4-position alphanumeric field used to define the Qualifier for the trading partner as it is displayed on the interchange header segment.

Recipient Internal ID

A 35-position alphanumeric field used to define the interchange recipient internal identification.

Note: This field supports the underscore substitution character. To use a USC, the substitution character must exist on the defined partner header record.

See the topic “Using Underscore Substitution Characters” in Chapter 7 for more information about this feature.

Recipient Internal Sub-ID

A 35-position alphanumeric field used to define the interchange recipient internal sub-identification.

Note: This field supports the underscore substitution character. To use a USC, the substitution character must exist on the defined partner header record.

See the topic “Using Underscore Substitution Characters” in Chapter 7 for more information about this feature.

Control Reference

A 14-position numeric field used to define the beginning control sequence number for generating interchange envelopes. The system assigns control numbers sequentially, adding one (1) to the number you enter in this field. If you type 0 (zero), the system assigns 1 as the beginning interchange control number.

Note: If you do not enter leading zeros, the system regards this value as alphanumeric and does not automatically increment the value.

Control Information Screen—UNB Options Part 2 / Syntax Version 4

EDIM022

Purpose

This Control Information screen (Part 2) is used for creating UNB envelopes for syntax version 4. If you are not sending documents to your trading partner, you can skip this screen. If you plan to send outbound documents, you must complete this screen.

For each interchange identified on screen 1, a separate screen (screen 2) exists that identifies the information needed to generate that interchange segment. From screen 2, you can display or change any of the fields shown for this outbound interchange envelope.

How to Access

Access this screen by pressing **PF5** on the Control Information – UNB Part 1 screen.

Screen Examples

The following examples illustrate the Control Information – UNB Part 2 screen, for both Partner/Qualifier and Relationship (user/partner) modes.

Partner/Qualifier Mode

```

EDIM022 _____ CONTROL INFORMATION - UNB PART 2 02/01/2008
                                     12:00:00

      EXAMPLE OF A UNB PARTNER
Part ID: UNB-PARTNER                               Qual:
Multiple Envelope Id: UNB                           Version:
Outbound envelope information for UNB segment Part 2:

Recipient Password.....UNB06: _____          Qual: __
Appl Reference.....UNB07: ORDERS_____
Priority Code .....UNB08: _                      Ack Requested..UNB09: _
Comm Agreement ID.....UNB10: _____
Test Indicator.....UNB11: _ (1=Yes, Blank=No)

Enter PF1=Help          PF3=Exit PF4=Control-1 PF5=Gdir
                        PF10=Updt  PF14=Info
  
```

Relationship Mode

```

EDIM022 _____ CONTROL INFORMATION - UNB PART 2 02/01/2008
                                                    12:00:00

      YOUR COMPANY NAME                XYZ COMPUTER COMPANY
User...: YOUR COMPANY                 Partner: VENDOR-1
Multiple Envelope Id: UNB             Version:
Outbound envelope information for UNB segment Part 2:

Recipient Password.....UNB06: _____ Qual: __
Appl Reference.....UNB07: ORDERS_____
Priority Code .....UNB08: _           Ack Requested..UNB09: _
Comm Agreement ID.....UNB10: _____
Test Indicator.....UNB11: _ (1=Yes, Blank=No)

Enter PF1=Help                PF3=Exit PF4=Control-1 PF5=Gdir
                               PF10=Updt  PF14=Info

```

Function Key Descriptions

Note: Standard function keys, such as **PF1=Help**, **PF3=Exit**, **PF7=Bwd**, **PF8=Fwd**, **PF12=Cancel**, and **PF15=Logoff**, as well as the **Enter** key, are defined in Chapter 1.

- PF4=Control-1** Displays the Control Information – UNB Part 1 screen.
- PF5=GDir** Displays the Group Directory for the Partner ID currently displayed.
- PF10=Updt** Updates the UNB parameters for an existing Partner ID.
- PF14=Info** Displays the date, time, and user initials on the message line that reflects when the information on this screen was created or last changed.

Field Descriptions

Note: Fields that are display-only contain the statement (protected) next to the field name in the documentation.

Fields in which you *must* enter a value contain the statement (required) next to the field name in the documentation.

Jump Code

A 10-position alphabetic or numeric field containing the jump code for this screen. A screen's jump code is displayed in the Jump Code field for that screen.

To *jump* to another screen, press **Home**, type the jump code of the screen to which you want to jump, and then press **Enter**.

See Chapter 1, "Getting Started," for further information on using jump codes.

Partner/Qualifier Mode		Relationship Mode	
Field	Description	Field	Description
(Partner Name – protected)	A 35-position alphanumeric field used to display the partner name, as found on the Name and Address record. The partner name is a text name that may help to further identify the Partner ID.	(User Name - protected)	A 35-position alphabetic field displaying the user name, if it exists on file for the User/Partner ID.
Part ID (protected)	Displays the Partner ID.	(Partner Name - protected)	A 35-position alphabetic field displaying the partner name, if it exists on file for the User/Partner ID.
Qual (protected)	Displays the Qualifier value for the Partner ID.	User/Partner (protected)	Two 15-position alphabetic fields that display the User/Partner ID you have entered or selected.

Multiple Envelope Id (protected)

Displays a 3-position alphabetic ID that identifies the envelope type for the interchange record within this partner profile. Valid values include these standards: **ISA, ICS, BG, GS, UNA, UNB, SCH, STX**, and spaces.

Version

A 12-position alphanumeric field used when more than one control with the same header option is needed. This is an optional field in the key and should only be used if multiple controls with the same header option need to be defined.

Recipient Password

A 14-position alphanumeric field used to define the application password to the partner's division, department, or sectional system, if required.

Qual

A 4-position alphanumeric field used to define the Qualifier for the trading partner as it is displayed on the interchange header segment.

Appl Reference

A 14-position alphanumeric field used to enter a message identification if the interchange contains only one type of message.

Priority Code

A 1-position alphanumeric field used to enter this trading partner's processing priority code as mutually agreed upon.

Ack Requested

A 1-position numeric field used to designate that you want this trading partner to acknowledge your request. Valid values are:

- 1** = Yes, you request that trading partner acknowledges your request
- blank** = No, you do not expect an acknowledgment (default value)

Comm Agreement ID

A 34-position alphanumeric field used to define the type of communication agreement controlling the interchange (e.g., Customs or ECE agreement).

Test Indicator

A 1-position numeric field used to define to the system whether the interchange is in test mode or production mode. Valid values are:

- 1** = Interchange is in test mode
- blank** = Interchange is in production mode

Control Information Screen 2—SCH Options

EDIM013

Purpose

This Control Information screen is used for creating outbound envelopes. If you are not sending documents to your trading partner, you can skip this screen. If you plan to send outbound documents, you must complete this screen.

For each interchange identified on screen 1, a separate screen (screen 2) exists that identifies the information needed to generate that interchange segment. From screen 2, you can display or change any of the fields shown for this outbound interchange envelope.

How to Access

Access this screen by pressing **PF5** on the Control Information screen (screen 1).

Screen Examples

The following examples illustrate the Control Information screen (screen 2 – SCH Options), for both Partner/Qualifier and Relationship (user/partner) modes.

Partner/Qualifier Mode

```

EDIM013 _____          CONTROL INFORMATION          XXX  02/01/2008
                                                12:00:00

      EXAMPLE OF A SCH PARTNER
Part ID: SCH-PARTNER                               Qual:
Multiple Envelope Id: SCH                          Version:
Outbound envelope information for SCH segment:

Segment Code Separator.....SCH01: = or Hex 7E
Component Element Separator...SCH02: : or Hex 7A
Element Separator.....SCH03: + or Hex 4E
Segment Terminator.....SCH04: ' or Hex 7D
Release Indicator.....SCH05: ?
Decimal Notation.....: . (, or .)

MAKE CHANGES, AND HIT PF10 TO UPDATE
Enter PF1=Help          PF3=Exit PF4=Control    PF5=STX
                        PF10=Updt    PF14=Info
  
```

Relationship Mode

```

EDIM013 _____ CONTROL INFORMATION XXX 02/01/2008
                                           12:00:00

      YOUR COMPANY NAME                XYZ COMPUTER COMPANY
User...: YOUR COMPANY                 Partner: VENDOR-1
Multiple Envelope Id: SCH              Version:
Outbound envelope information for SCH segment:

Segment Code Separator.....SCH01: = or Hex 7E
Component Element Separator...SCH02: : or Hex 7A
Element Separator.....SCH03: + or Hex 4E
Segment Terminator.....SCH04: ' or Hex 7D
Release Indicator.....SCH05: ?
Decimal Notation.....: . (, or .)

Enter PF1=Help                PF3=Exit PF4=Control   PF5=STX
                              PF10=Updt   PF14=Info

```

Function Key Descriptions

Note: Standard function keys, such as **PF1=Help**, **PF3=Exit**, **PF7=Bwd**, **PF8=Fwd**, **PF12=Cancel**, and **PF15=Logoff**, as well as the **Enter** key, are defined in Chapter 1.

To delete the trading partner's SCH or STX outbound parameters, you must first return to the Control Information screen (screen 1) by pressing the **PF4**.

PF4=Control Displays the Control Information screen for the Partner ID selected.

PF5=STX Displays the STX screen for the Partner ID currently displayed.

PF10=Updt Updates the SCH parameters for an existing Partner ID.

PF14=Info Displays the date, time, and user initials on the message line that reflects when the information on this screen was created or last changed.

Field Descriptions

Note: Fields that are display-only contain the statement (protected) next to the field name in the documentation.

Fields in which you *must* enter a value contain the statement (required) next to the field name in the documentation.

Jump Code

A 10-position alphabetic or numeric field containing the jump code for this screen. A screen's jump code is displayed in the Jump Code field for that screen.

To *jump* to another screen, press **Home**, type the jump code of the screen to which you want to jump, and then press **Enter**.

See Chapter 1, "Getting Started," for further information on using jump codes.

Partner/Qualifier Mode		Relationship Mode	
Field	Description	Field	Description
(Partner Name – protected)	A 35-position alphanumeric field used to display the partner name, as found on the Name and Address record. The partner name can help to further identify the Partner ID.	(User Name - protected)	A 35-position alphabetic field displaying the user name, if it exists on file for the User/Partner ID.
Part ID (protected)	Displays the Partner ID.	(Partner Name - protected)	A 35-position alphabetic field displaying the partner name, if it exists on file for the User/Partner ID.
Qual (protected)	Displays the Qualifier for the Partner ID.	User/Partner (protected)	Two 15-position alphabetic fields that display the User/Partner ID you have entered or selected.

Multiple Envelope Id (protected)

Displays a 3-position alphabetic ID that identifies the envelope type for the interchange record within this partner profile. Valid values include these standards: **ISA, ICS, BG, GS, UNA, UNB, SCH, STX**, and spaces.

Version

A 12-position alphanumeric field used when more than one control with the same header option is needed. This is an optional field in the key and should only be used if multiple controls with the same header option need to be defined.

Segment Code Separator

Either a 1-position alphanumeric field, OR a 2-position alphanumeric field, used to define the value that is used to separate the segments in a composite data element.

In the first field, type the special character. The default value is = for ANA TRADACOMS.

OR

In the second field, type the hexadecimal value, and the system converts the special character for that hexadecimal value. If no printable characters exist that correspond to the hexadecimal value, the character field is blank.

Component Element Separator

Either a 1-position alphanumeric field, OR a 2-position alphanumeric field, used to define the value that is used to separate the component data elements in a composite data element.

In the first field, type the special character. The default value is “:” for ANA TRADACOMS.

OR

In the second field, type the hexadecimal value, and the system converts the special character for that hexadecimal value. If no printable characters exist that correspond to the hexadecimal value, the character field is blank.

Note: The Component Element Separator and Element Separator fields must have different values.

Element Separator

Either a 1-position alphanumeric field, OR a 2-position alphanumeric field, used to define the value that is used to separate elements in an outbound data segment.

In the first field, type the special character, and the system converts and enters the hexadecimal value for that special character. The default value is + for ANA TRADACOMS.

OR

In the second field, type the hexadecimal value, and the system converts and enters the special character for that hexadecimal value. If no printable characters exist that correspond to the hexadecimal value, the character field is blank.

Note: The Component Element Separator and Element Separator fields must have different values.

Segment Terminator

Either a 1-position alphanumeric field, OR a 2-position alphanumeric field used to define the value used to identify the end of an outbound data segment.

In the first field, type a special character, and the system enters the hexadecimal value for that special character.

OR

In the second field, type the hexadecimal value, and the system enters the special character for that hexadecimal value. If no printable characters exist that correspond to the hexadecimal value, the character field is blank.

Release Indicator

A 1-position alphanumeric field used to define a unique character that restores a syntactical character back to its original meaning when used in conjunction with that syntactical separator or terminator character in a document.

Decimal Notation

A 1-position alphabetic field used to enter either a comma (,) or a period (.) to indicate the decimal point in a numeric field. The default value is “.” for ANA TRADACOMS.

Control Information Screen 2—STX Options

EDIM014

Purpose

This Control Information screen is used for creating outbound envelopes. If you are not sending documents to your trading partner, you can skip this screen. If you plan to send outbound documents, you must complete this screen.

For each interchange identified on screen 1, a separate screen (screen 2) exists that identifies the information needed to generate that interchange segment. From screen 2, you can display or change any of the fields shown for this outbound interchange envelope.

How to Access

Access this screen by pressing **PF5** on the Control Information screen (screen 1).

Screen Example

The following examples illustrate the Control Information screen (screen 2 – STX Options), for both Partner/Qualifier and Relationship (user/partner) modes.

Partner/Qualifier Mode

```

EDIM014 _____ CONTROL INFORMATION XXX 02/01/2008
                                           12:00:00

      EXAMPLE OF A STX PARTNER
Part ID: STX-PARTNER                      Qual:
Multiple Envelope Id: STX                  Version:
Outbound envelope information for STX segment:

Syntax Identifier.....STX01: ANA_ (ANA or ANAA)
Syntax Version.....STX01: 1
Sender ID Code.....STX02: 1234567890____
Sender ID Name.....STX02: _____
Recipient ID Code.....STX03: 0987654321____
Recipient ID Name.....STX03: _____
Senders Reference ...(SNRF)...STX05: YOUR-REF____
Recipients Reference (RCRF)...STX06: TP-REF____
Application Reference.....STX07: INVOICE____
Transmission Priority Code...STX08: -
Network Identification.(For PLUS)..: _____

Enter PF1=Help          PF3=Exit PF4=Control   PF5=GDir
                        PF10=Updt   PF14=Info
  
```

Relationship Mode

```

EDIM014 _____ CONTROL INFORMATION XXX 02/01/2008
                                           12:00:00

      YOUR COMPANY NAME                XYZ COMPUTER COMPANY
User...: YOUR COMPANY                 Partner: VENDOR-1
Multiple Envelope Id: STX             Version:
Outbound envelope information for STX segment:

Syntax Identifier.....STX01: ANA_ (ANA or ANAA)
Syntax Version.....STX01: 1
Sender ID Code.....STX02: 1234567890_____
Sender ID Name.....STX02: _____
Recipient ID Code.....STX03: 0987654321_____
Recipient ID Name.....STX03: _____
Senders Reference ...(SNRF)...STX05: YOUR-REF_____
Recipients Reference (RCRF)...STX06: TP-REF_____
Application Reference.....STX07: INVOICE_____
Transmission Priority Code...STX08: _
Network Identification.(For PLUS)..: _____

Enter PF1=Help          PF3=Exit PF4=Control   PF5=GDir
                        PF10=Updt   PF14=Info

```

Function Key Descriptions

Note: Standard function keys, such as **PF1=Help**, **PF3=Exit**, **PF7=Bwd**, **PF8=Fwd**, **PF12=Cancel**, and **PF15=Logoff**, as well as the **Enter** key, are defined in Chapter 1.

To delete the trading partner's STX outbound parameters, you must first return to the Control Information screen (screen 1) by pressing the **PF4** key.

- PF4=Control** Displays the Control Information screen for the Partner ID selected.
- PF5=GDir** Displays the Group Directory for the Partner ID currently displayed.
- PF10=Updt** Updates the STX parameters for an existing Partner ID.
- PF14=Info** Displays the date, time, and user initials on the message line that reflects when the information on this screen was created or last changed.

Field Descriptions

Note: Fields that are display-only contain the statement (protected) next to the field name in the documentation.

Fields in which you *must* enter a value contain the statement (required) next to the field name in the documentation.

Jump Code

A 10-position alphabetic or numeric field containing the jump code for this screen. A screen's jump code is displayed in the Jump Code field for that screen.

To *jump* to another screen, press **Home**, type the jump code of the screen to which you want to jump, and then press **Enter**.

See Chapter 1, “Getting Started,” for further information on using jump codes.

Partner/Qualifier Mode		Relationship Mode	
Field	Description	Field	Description
(Partner Name – protected)	A 35-position alphanumeric field used to display the partner name, as found on the Name and Address record. The partner name can help to further identify the Partner ID.	(User Name - protected)	A 35-position alphabetic field displaying the user name, if it exists on file for the User/Partner ID.
Part ID (protected)	Displays the Partner ID you have entered or selected. Note: The Partner ID and Qualifier make up the key for all associated records.	(Partner Name - protected)	A 35-position alphabetic field displaying the partner name, if it exists on file for the User/Partner ID.
Qual (protected)	Displays the Qualifier associated with the Partner ID, if applicable.	User/Partner (protected)	Two 15-position alphabetic fields that display the User/Partner ID you have entered or selected.

Multiple Envelope Id (protected)

Displays a 3-position alphabetic ID that identifies the envelope type for the interchange record within this partner profile. Valid values include these standards: **ISA, ICS, BG, GS, UNA, UNB, SCH, STX**, and spaces.

Version

A 12-position alphanumeric field used when more than one control with the same header option is needed. This is an optional field in the key and should only be used if multiple controls with the same header option need to be defined.

Syntax Identifier

A 4-position alphanumeric field used to enter the Controlling Agency (e.g., ANA or ANAA).

Syntax Version

A 1-position numeric field used to define the version number associated with the syntax identifier.

Sender ID Code

A 14-position alphanumeric field used to define your interchange identifier code.

Note: This field supports the underscore substitution character (USC). To use a USC, the substitution character must exist on the defined partner header record.

See the topic “Using Underscore Substitution Characters” in Chapter 7 for more information about this feature.

Sender ID Name

A 35-position alphanumeric field used to define the name associated with the sender identification.

Note: This field supports the underscore substitution character (USC). To use a USC, the substitution character must exist on the defined partner header record.

See the topic “Using Underscore Substitution Characters” in Chapter 7 for more information about this feature.

Recipient ID Code

A 14-position alphanumeric field used to define this trading partner's interchange identification code.

Note: This field supports the underscore substitution character (USC). To use a USC, the substitution character must exist on the defined partner header record.

See the topic “Using Underscore Substitution Characters” in Chapter 7 for more information about this feature.

Recipient ID Name

A 35-position alphanumeric field used to define the name associated with the recipient identification.

Note: This field supports the underscore substitution character (USC). To use a USC, the substitution character must exist on the defined partner header record.

See the topic “Using Underscore Substitution Characters” in Chapter 7 for more information about this feature.

Senders Reference

A 14-position alphanumeric field used to enter the sender transmission code.

Recipients Reference

A 14-position alphanumeric field used to enter the recipient transmission code.

Application Reference

A 14-position alphanumeric field used to enter a message identification if the interchange contains only one type of message.

Transmission Priority Code

A 1-position alphanumeric field used to enter this partner's transmission priority code as mutually agreed upon.

Network Identification (For PLUS)

A 10-position alphanumeric field used to enter the network identifier.

Group Directory

EDIM020

Purpose

The Group Directory allows you to display a list of all group records for a selected partner.

How to Access

Access the Group Directory in any one of the following ways:

- Type **3** to select Group Directory from the Partner Selection Menu.
- Press **PF5** from the second Control Information screen.
- Type **1 . 2 . 3** in the Jump Code field of any screen and press **Enter**.

Screen Examples

The following examples illustrate the Group Directory for both Partner/Qualifier and Relationship (user/partner) modes.

Partner/Qualifier Mode

```
Select
EDIM020 1.2.3_____          GROUP DIRECTORY          02/01/2008
                                         12:00:00

        EXAMPLE OF AN ISA PARTNER
Part ID: ISG DOMESTIC PARTNER ISSUE M10840          Qual:
Multiple Envelope Id: ____

          Multiple
A Group ID  Env Id  Version          Compliance Version          Accept  Send
-  !!!DFT   ISA          004030          Y          Y
-  BF       ISA          004010          Y          Y
-  FA       ISA          002040          Y          Y
-  IN       ISA          003050          Y          Y
-  PO       ISA          003020          Y          Y
-  PT       ISA          003050          Y          Y
-  SH       ISA          003010          Y          Y
-
-
-
-
-
-
-
TO SELECT GROUP ENTER AN S BESIDE THE ID
Enter PF1=Help          PF3=Exit PF4=Ctrl          PF5=Group
          PF7=Bwd PF8=Fwd
```

Relationship Mode

```

Select
EDIM020 1.2.3_____      GROUP DIRECTORY      XXX 02/01/2008
                              12:00:00

        YOUR COMPANY NAME          XYZ COMPUTER COMPANY
USER:   YOUR COMPANY              PARTNER:  VENDOR-1
Multiple Envelope Id:  ____

        Multiple
A  Group ID  Env Id  Version      Compliance Version  Accept  Send
   -  -  -  -  -  -  -  -  -  -  -  -
-  !!!DFT   ISA           004030            Y       Y
-  BF       ISA           004010            Y       Y
-  FA       ISA           002040            Y       Y
-  IN       ISA           003050            Y       Y
-  PO       ISA           003020            Y       Y
-  PT       ISA           003050            Y       Y
-  SH       ISA           003010            Y       Y
-
-
-
-
-
-
TO SELECT GROUP ENTER AN S BESIDE THE ID
Enter PF1=Help          PF3=Exit PF4=Ctrl      PF5=Group
      PF7=Bwd  PF8=Fwd

```

Function Key Descriptions

Note: Standard function keys, such as **PF1=Help**, **PF3=Exit**, **PF7=Bwd**, **PF8=Fwd**, **PF12=Cancel**, and **PF15=Logoff**, as well as the **Enter** key, are defined in Chapter 1.

PF4=Ctrl Displays the Interchange Directory.

PF5=Group Displays the partner Group Information screen for the selected Group ID.

Screen Actions

Screen actions are displayed at the top of the Group Directory. The following table describes how to perform the screen action functions associated with the partner Group Directory.

To perform this action...	Associated with this screen action...	Do this...
To view the Group Information screen for a functional group selected on the Group Directory	Select	Type s next to the Group ID you want to view on the Group Directory, and press PF5 .

Field Descriptions

Note: Fields that are display-only contain the statement (protected) next to the field name in the documentation.

Jump Code

A 10-position alphabetic or numeric field containing the jump code for this screen. A screen's jump code is displayed in the Jump Code field for that screen.

To *jump* to another screen, press **Home**, type the jump code of the screen to which you want to jump, and then press **Enter**.

See Chapter 1, "Getting Started," for further information on using jump codes.

Partner/Qualifier Mode		Relationship Mode	
Field	Description	Field	Description
(Partner Name – protected)	A 35-position alphanumeric field used to display the partner name, as found on the Name and Address record. The partner name can help to further identify the Partner ID.	(User Name - protected)	A 35-position alphabetic field displaying the user name, if it exists on file for the User/Partner ID.
Part ID (protected)	Displays the Partner ID you have entered or selected. Note: The Partner ID and Qualifier make up the key for all associated records.	(Partner Name - protected)	A 35-position alphabetic field displaying the partner name, if it exists on file for the User/Partner ID.
Qual (protected)	Displays the Qualifier associated with the Partner ID, if applicable.	USER/PARTNER (protected)	Two 15-position alphabetic fields that display the User/Partner ID you have entered or selected.

Multiple Envelope Id

A 3-position alphabetic field used to identify the envelope type for this interchange record within the partner profile. This field allows a single partner profile to have multiple EDI standards (e.g., X12, EDIFACT, TRADACOMS) defined under it. It eliminates the need to create multiple partner profiles for a single trading partner in the event that the partner uses more than one EDI standard. Valid values include these standards: **ISA, ICS, BG, GS, UNA, UNB, SCH, STX**, and spaces.

A (Action Code)

A 1-position alphabetic field used to specify an action to perform. Type **S** (Select) next to the Group ID, and then press **PF5** to display a Group Information record.

Group ID (protected)

Displays the Group ID as defined for the Partner ID displayed. This is the functional group identification as assigned by the standards.

Multiple Env Id (protected)

Displays a 3-position alphabetic field used to identify the envelope type for this interchange record within the partner profile. Valid values include these standards: **ISA**, **ICS**, **BG**, **GS**, **UNA**, **UNB**, **SCH**, **STX**, and spaces.

Version (protected)

A 12-position alphanumeric field used when more than one group with the same Group ID is needed. This is an optional field in the key and should only be used if multiple groups with the same Group ID need to be defined.

Note: Version is not valid for Group ID of !!!DFT.

See the topic “Configuration Maintenance” in Chapter 5, “The Administration Subsystem,” for details on using this feature for Editors and Mappers.

Compliance Version (protected)

A 12-position alphanumeric field that displays the version from the standards file to be used in compliance checking for the group record. This could also be an Implementation Convention.

Note: This is the version field used by inbound and outbound mapping for map selection.

Only applicable if used with the PARTNER VERSION global parameter.

Global parameter, PARTNER VERSION ALWAYS GROUP, instructs both Editors to only look at this field to get the version for compliance checking. If this field is incorrect or missing, the Editors suspend the group.

Accept Flag (protected)

A 1-position alphabetic field used to designate whether you agree to accept this type of group from your trading partner. Valid values are:

Y = Yes, I receive this type of group from my trading partner.
N = No, I do not accept this type of group from my trading partner (default value). Prohibited groups are placed in the Suspense file.

Caution: The value **N** literally prevents the acceptance of this group. Use only when you wish to prohibit receipt of a particular group from a trading partner.

Only applicable if used with the VERIFY PARTNER GROUP global parameter.

Send Flag (protected)

A 1-position alphabetic field used to designate whether you agree to send this type of group to your trading partner. Valid values are:

- Y** = Yes, I send this type of group to my trading partners.
- N** = No, I do not send this group to my trading partners (default value).
Prohibited groups are placed in the Suspense file.

Caution: Entering the value **N** literally prevents the sending of this group. Use only when you wish to prohibit the sending of a particular group to a trading partner.

Only applicable if used with the VERIFY PARTNER GROUP global parameter.

Group Information Screen

EDIM030

Purpose

The Group Information screen allows you to identify separate types of processing for various functional groups. For example, you can verify which groups can be sent or received, or specify control numbers within a functional group.

The system automatically creates a default group record when you add a new Partner Control record. If you intend to use the default group record, you should update the record to reflect the appropriate information for your trading partner. However, we strongly recommend creating a separate group record for each type of functional group that is sent or received.

How to Access

Access the Group Information screen by doing one of the following:

- Type S to select a Group ID from the Group Directory and press **Enter**.
- Type **1.2.3.1** in the Jump Code field of any screen and press **Enter**.

Screen Examples

The following examples illustrate the Group Information screen for both Partner/Qualifier and Relationship (user/partner) modes.

Partner/Qualifier Mode

```

EDIM030 1.2.3.1___          GROUP INFORMATION          XXX 02/01/2008
                                                                12:00:00

          EXAMPLE OF AN ISA PARTNER
Part ID.:  ISG DOMESTIC PARTNER ISSUE M10840          Qual:
Group ID:  !!!DFT   Multiple Env Id:  ISA             Version: _____

Compliance Version.....: 004030_____  Version Use:  I (A/I/D)
Accept Flag.....: Y (Y/N)          Send Flag..:  Y (Y/N)
Expect a AK1, B5, or UCF.....: Y (Y/N)
Acknowledge Group or Transaction...: T (G/T)
Acknowledgment overdue after.....: 000:00 (HHH:MM)
Alternate Acknowledgment Partner...: _____
Alternate Partner Qualifier.....: _____
Last Incoming Control Number.....: _____

EDI Databank Inbound.....: D (D/N)          Outbound...:  D (D/N)
Viewpoint - Exception.....: _ (Y/N)          Tracking...:  _ (Y/N)

Enter PF1=Help          PF3=Exit PF4=GDir          PF5=Group          PF6=Next Grp
                        PF9=Add PF10=Updt PF11=Del          PF14=Info
  
```

Relationship Mode

```

EDIM030 1.2.3.1___          GROUP INFORMATION          XXX 02/01/2008
                                                                12:00:00

          YOUR COMPANY NAME          XYZ COMPUTER COMPANY
User....: YOUR COMPANY          Partner:  VENDOR-1
Group ID: PO          Multiple Env Id:  ISA          Version:  _____

Compliance Version.....: 004030_____          Version Use:  I (A/I/D)
Accept Flag.....: N (Y/N)          Send Flag..:  Y (Y/N)
Expect a AK1, B5, or UCF.....: Y (Y/N)
Acknowledge Group or Transaction...: _ (G/T)
Acknowledgment overdue after.....: __:__ (HHH:MM)
Alternate Acknowledgment User.....: _____
Alternate Acknowledgment Partner...: _____
Last Incoming Control Number.....: _____

EDI Databank Inbound.....: D (D/N)          Outbound...:  D (D/N)
Viewpoint - Exception.....: _ (Y/N)          Tracking...:  _ (Y/N)

Enter PF1=Help          PF3=Exit PF4=GDir          PF5=Group          PF6=Next Grp
                          PF9=Add PF10=Updt PF11=Del          PF14=Info

```

Function Key Descriptions

Note: Standard function keys, such as **PF1=Help**, **PF3=Exit**, **PF7=Bwd**, **PF8=Fwd**, **PF12=Cancel**, and **PF15=Logoff**, as well as the **Enter** key, are defined in Chapter 1.

To display a different group definition, type a partial or complete Group ID in the Group ID field, and press **Enter**.

- PF4=GDir** Displays the Group Directory for the Partner ID selected.
- PF5=Group** Displays the second screen of group information for the specified Group ID.
- PF6=Next Grp** Displays the next functional group record for this partner.
- PF9=Add** Adds the new group record for the Partner ID displayed.
- PF10=Updt** Updates an existing group record defined for the Partner ID displayed.
- PF11=Del** Deletes an existing group record for the Partner ID displayed.
- PF14=Info** Displays the date, time, and user initials on the message line that reflects when the information on this screen was created or last changed.

Field Descriptions

Note: Fields that are display-only contain the statement (protected) next to the field name in the documentation.

Fields in which you *must* enter a value contain the statement (required) next to the field name in the documentation.

Jump Code

A 10-position alphabetic or numeric field containing the jump code for this screen. A screen's jump code is displayed in the Jump Code field for that screen.

To *jump* to another screen, press **Home**, type the jump code of the screen to which you want to jump, and then press **Enter**.

See Chapter 1, "Getting Started," for further information on using jump codes.

Partner/Qualifier Mode		Relationship Mode	
Field	Description	Field	Description
(Partner Name – protected)	A 35-position alphanumeric field used to display the partner name, as found on the Name and Address record. The partner name can help to further identify the Partner ID.	(User Name - protected)	A 35-position alphabetic field displaying the user name, if it exists on file for the User/Partner ID.
Part ID (protected)	Displays the Partner ID you have entered or selected. Note: The Partner ID and Qualifier make up the key for all associated records.	(Partner Name - protected)	A 35-position alphabetic field displaying the partner name, if it exists on file for the User/Partner ID.
Qual (protected)	Displays the Qualifier associated with the Partner ID, if applicable.	User/Partner (protected)	Two 15-position alphabetic fields that display the User/Partner ID you have entered or selected.

Group ID

A 6-position alphanumeric field used to enter the Group ID as defined for the Partner ID displayed. This is the functional group identification as assigned by the standards.

Multiple Env Id (protected)

Displays a 3-position alphabetic field that identifies the envelope type for this interchange record within the partner profile. Valid values include these standards: **ISA, ICS, BG, GS, UNA, UNB, SCH, STX**, and spaces.

Version

A 12-position alphanumeric field used when more than one group with the same Group ID is needed. This is an optional field in the key and should only be used if multiple groups with the same Group ID need to be defined.

Note: Version is not valid for Group ID of !!!DFT.

See the topic “Configuration Maintenance” in Chapter 5, “The Administration Subsystem,” for details on using this feature for Editors and Mappers.

Compliance Version

A 12-position alphanumeric field used to enter the version from the standards file to be used in compliance checking for the group record.

Note: This is the version field used by inbound and outbound mapping for map selection.

Only applicable if used with the PARTNER VERSION global parameter.

Global parameter, PARTNER VERSION ALWAYS GROUP, instructs both Editors to only look at this field to get the version for compliance checking. If this field is incorrect or missing, the Editors suspends the group.

Version Use

A 1-position alphabetic field used to tell the system when to use the version defined above. Valid values are:

- A** = Always use the version designated.
- I** = Use the version designated in the input.
- D** = Use this version as a default if the identified version cannot be located in the standards table.
- blank** = Defaults to the value **I**, use the version designated in the input.

Only applicable if used with the PARTNER VERSION global parameter.

Accept Flag

A 1-position alphabetic field used to designate whether you agree to accept this type of group from your trading partner. Valid values are:

- Y** = Yes, I receive this type of group from my trading partner.
- N** = No, I do not accept this type of group from my trading partner (default value). Prohibited groups are placed in the Suspense file.

Caution: Entering a value **N** literally prevents the acceptance of this group. Use only when you wish to prohibit receipt of a particular group from a trading partner.

Only applicable if used with the VERIFY PARTNER GROUP global parameter.

Send Flag

A 1-position alphabetic field used to designate whether you agree to send this type of group to your trading partner. Valid values are:

- Y** = Yes, I send this type of group to my trading partners.
- N** = No, I do not send of this group to my trading partners (default value).
Prohibited groups are placed in the Suspense file.

Caution: Entering the value **N** literally prevents the sending of this group. Use only when you wish to prohibit the sending of a particular group to a trading partner.

Only applicable if used with the VERIFY PARTNER GROUP global parameter.

Expect a AK1, B5, or UCF

A 1-position alphanumeric field indicating whether group acknowledgments are expected for outbound groups. Valid values are:

- Y** = Yes, expect AK1, B5, or UCF acknowledgments. Databank Acknowledgement Status will be initially set to W (waiting).
- N** = No, do not expect AK1, B5, or UCF acknowledgments. Databank Acknowledgement Status will be initially set to N (not required).

Acknowledge Group or Transaction

A 1-position alphabetic field used to indicate whether to acknowledge inbound transactions at the group or transaction level. Valid values are:

- G** = Group (AK1/AK9, B5, UCF)
- T** = Transaction (AK2/AK5, UCM)
- blank** = No acknowledgements will be generated.

Only applicable if used with the PARTNER ACKNOWLEDGMENT global parameter.

Acknowledgment overdue after (hours/minutes)

A 5-position numeric field used to enter the number of hours and minutes after which an acknowledgment is considered overdue. The format is HHH:MM.

Used in databank reporting. Used in reconciliation with received acknowledgments and outbound groups.

Note: A blank value in this field is considered to be a value of 0 hours.

Partner/Qualifier Mode		Relationship Mode	
Field	Description	Field	Description
Alternate Acknowledgment Partner	A 35-position alphanumeric field that identifies an alternative acknowledgment partner (i.e., an alias for you or your trading partner), designated so that acknowledgments received with Sender IDs different than the documents sent can be reconciled. Example: Send Document to a division and receive an acknowledgment from their Corporate.	Alternate Acknowledgment User	A 15-position field used with the Alternate Acknowledgment Partner field. Together, these fields identify an alternate partner relationship designated so those acknowledgements received with Sender IDs different from the documents sent can be reconciled.
Alternate Partner Qualifier	A 4-position field used to indicate the Qualifier associated with the alternative acknowledgment partner, if applicable. This field is used in association with the Alternate Acknowledgment Partner field to reconcile acknowledgments received with different Sender IDs than the documents sent.	Alternate Acknowledgment Partner	A 15-position field used with the Alternate Acknowledgment User field. Together, these fields identify an alternate partner relationship designated so those acknowledgements received with Sender IDs different from the documents sent can be reconciled.

Last Incoming Control Number

A 9-position numeric field defining the control number of the last incoming group received. This value is used to verify whether inbound groups with this Group ID have sequential control numbers. If this field is blank, no sequence checking is performed.

Only applicable if used with the PARTNER SEQUENCE ERROR–INCREMENTAL or PARTNER SEQUENCE ERROR–CHRONOLOGICAL global parameters.

EDI Databank Inbound

A 1-position alphabetic field that identifies the level of databank to be used inbound. Valid values are:

- D** = Directory only (Audit)
- N** = None

Only applicable if used with the PARTNER DATABANK LEVEL global parameter.

EDI Databank Outbound

A 1-position alphabetic field identifying the level of databank to be used outbound. Valid values are:

- D** = Directory only (Audit)
- N** = None

Only applicable if used with the PARTNER DATABANK LEVEL global parameter.

*Gentran:Viewpoint Installed***Viewpoint – Exception**

A 1-position field indicating whether to perform Gentran:Viewpoint Exception Management activity at the group level for this trading partner. Valid values are:

- Y** = Yes, perform Exception Management.
- N** = No, do not perform Exception Management.
- blank** = Defaults to the value **Y**, the Exception Management processing is controlled by the Configuration File Exception Management Partner Default Indicator.

See the topic “Defining and Initializing Files” in the *Gentran:Viewpoint for zSeries Release 6.5 Installation Guide*. The installation default is Exception Management is performed.

Tracking

A 1-position field indicating whether to perform Gentran:Viewpoint Tracking Management activity at the group level for this trading partner. Valid values are:

- Y** = Yes, perform Tracking Management.
- N** = No, do not perform Tracking Management.
- blank** = Defaults to the value **Y**, the Tracking Management processing is controlled by the Configuration File Tracking Management Partner Default Indicator.

Group Information Screen—BAT Options

EDIM031

Purpose

This Group Information screen is used for creating outbound envelopes. If you are not sending documents to your trading partner, you can skip this screen. If you plan to send outbound documents, you must complete this screen.

A separate group screen (screen 2) exists for each interchange segment. From screen 2, you can display or change any of the fields shown for this outbound group envelope.

A default group is automatically created when you add a new Partner Control record. You can modify this default group record or use it unchanged.

See the topic “Control Information Screen 1” for information on how to modify the default record.

How to Access

Access this screen by pressing **PF5** on the Group Information screen. The group screen that displays is based on the interchange segment (header option) chosen in the previous Control Information (screen 1).

Screen Example

The following examples illustrate the Group Information screen (BAT options), for both Partner/Qualifier and Relationship (user/partner) modes.

Partner/Qualifier Mode

```

EDIM031 _____ GROUP INFORMATION XXX 02/01/2008
                                           12:00:00

          EXAMPLE OF AN ISA PARTNER
Part ID.: YOUR COMPANY  VENDOR-1          Qual:
Group Id: INVOIC       Multiple Env. Id:   Version:

Outbound envelope information for BAT segment:

Message Reference Number.....BAT01: 000000000001
Controlling Agency.....: UN

Accept BAT Inbound.....: Y (Y/N)
Permit BAT Outbound.....: Y (Y/N)

Transaction Segment ID.....: ____ ( /MHD)
Message Reference Number.....: _____

GROUP UPDATED
Enter PF1=Help          PF3=Exit PF4=Group    PF5=TDir    PF6=Next Grp
                        PF10=Updt   PF14=Info

```

Relationship Mode

```

EDIM031 _____ GROUP INFORMATION XXX 02/01/2008
                                           12:00:00

      YOUR COMPANY NAME                XYZ COMPUTER COMPANY
User...: YOUR COMPANY                 Partner: VENDOR-1
Group Id: INVOIC      Multiple Env Id:  Version:

Outbound envelope information for BAT segment:

Message Reference Number.....BAT01: 000000000001
Controlling Agency.....: UN

Accept BAT Inbound.....: Y   (Y/N)
Permit BAT Outbound.....: Y   (Y/N)

Transaction Segment ID.....: ___ ( /MHD)
Message Reference Number.....: _____

Enter PF1=Help          PF3=Exit PF4=Group      PF5=TDir      PF6=Next Grp
                        PF10=Updt    PF14=Info

```

Function Key Descriptions

Note: Standard function keys, such as **PF1=Help**, **PF3=Exit**, **PF7=Bwd**, **PF8=Fwd**, **PF12=Cancel**, and **PF15=Logoff**, as well as the **Enter** key, are defined in Chapter 1.

To delete the trading partner's BAT parameters, you must first return to the Group Information (screen 1) by pressing **PF4**.

- PF4=Group** Displays the Group Information (screen 1) for the Partner ID selected.
- PF5=TDir** Displays the Transaction Directory for the Partner ID currently displayed.
- PF6=Next Grp** Displays the next group record defined for this Partner ID.
- PF10=Updt** Updates an existing group record defined for the Partner ID displayed.
- PF14=Info** Displays the date, time, and user initials on the message line that reflects when the information on this screen was created or last changed.

Field Descriptions

Note: Fields that are display-only contain the statement (protected) next to the field name in the documentation.

Fields in which you *must* enter a value contain the statement (required) next to the field name in the documentation.

Jump Code

A 10-position alphabetic or numeric field containing the jump code for this screen. A screen's jump code is displayed in the Jump Code field for that screen.

To *jump* to another screen, press **Home**, type the jump code of the screen to which you want to jump, and then press **Enter**.

See Chapter 1, "Getting Started," for further information on using jump codes.

Partner/Qualifier Mode		Relationship Mode	
Field	Description	Field	Description
(Partner Name - protected)	A 35-position alphanumeric field used to display the partner name, as found on the Name and Address record. The partner name can help to further identify the Partner ID.	(User Name - protected)	A 35-position alphabetic field displaying the user name, if it exists on file for the User/Partner ID.
Part ID (protected)	Displays the Partner ID you have entered or selected. Note: The Partner ID and Qualifier make up the key for all associated records.	(Partner Name - protected)	A 35-position alphabetic field displaying the partner name, if it exists on file for the User/Partner ID.
Qual (protected)	Displays the Qualifier associated with the Partner ID, if applicable.	User/Partner (protected)	Two 15-position alphabetic fields that display the User/Partner ID you have entered or selected.

Group ID (protected)

Displays a 6-position alphanumeric ID for the Group as defined for the Partner ID displayed at the top of the screen.

Multiple Env Id (protected)

Displays a 3-position alphabetic ID that identifies the envelope type for this interchange record within the partner profile. Valid values include these standards: **ISA, ICS, BG, GS, UNA, UNB, SCH, STX**, and spaces.

Version (protected)

A 12-position alphanumeric field used when more than one group with the same Group ID is needed. The version resulted from the value specified on the Group Information (screen 1).

See the topic “Configuration Maintenance” in Chapter 5, “The Administration Subsystem,” for details on using this feature for Editors and Mappers.

Message Reference Number

A 14-position numeric field used to define the beginning sequence control number for generating control envelopes. The system assigns control numbers sequentially, adding one (1) to the number you type in this field. If you type zero (0), the system assigns 1 as the beginning transaction control number.

Controlling Agency

A 3-position alphanumeric field used to enter the code that identifies the agency controlling the specification, maintenance and publication of the message type.

Accept BAT Inbound

A 1-position alphabetic field used to designate whether you agree to accept this type of group from your trading partner. Valid values are:

- Y** = Yes, I receive this type of group from my trading partner.
- N** = No, I do not accept this type of group from my trading partner (default value). Prohibited groups are placed in the Suspense file.

Caution: Entering the value **N** literally prevents the acceptance of this group. Use only when you wish to prohibit receipt of a particular group from a trading partner.

Only applicable if used with the VERIFY PARTNER GROUP global parameter.

Permit BAT Outbound

A 1-position alphabetic field used to designate whether you agree to send this type of group to your trading partner. Valid values are:

- Y** = Yes, I send this type of group to my Trading Partners
- N** = No, I do not send of this group to my trading partners (default value). Prohibited groups are placed in the Suspense file.

Only applicable if used with the VERIFY PARTNER GROUP global parameter.

Caution: Entering a value **N** literally prevents the sending of this group. Use only when you wish to prohibit the sending of a particular group to a trading partner.

Transaction Segment ID

A 3-position alphabetic field used to define the Transaction Segment ID. Valid values are: **MHD** for TRADACOMS, or spaces. The purpose of this field is to permit sequencing of transactions outbound by group rather than transaction type. This is only important if a specific transaction record is not to be defined or if more than one transaction type exists for a group and sequencing by group is desired. To use this feature, both the Transaction Segment ID and Message Reference Number must be present. Otherwise, the specific transaction or !!!DFT record is used.

Message Reference Number

A 14-position numeric field used to define the beginning sequence control number for generating control envelopes. The system assigns control numbers sequentially, adding one (1) to the number you type in this field. If you type zero (0), the system assigns 1 as the beginning transaction control number. The purpose of this field is to permit sequencing of transactions outbound by group rather than transaction type. This is only important if a specific transaction record is not to be defined or if more than one transaction type exists for a group and sequencing by group is desired. To use this feature, both the Transaction Segment ID and Message Reference Number must be present. Otherwise, the specific transaction or !!!DFT record is used.

Group Information Screen—UNG Options

EDIM032

Purpose

This Group Information screen is used for creating outbound envelopes. If you are not sending documents to your trading partner, you can skip this screen. If you plan to send outbound documents, you must complete this screen.

A separate group screen (screen 2) exists for each interchange segment. From screen 2, you can display or change any of the fields shown for this outbound group envelope.

The system automatically adds a default group when you add a new Partner Control record. You can modify this default group record or use it unchanged.

See the topic “Control Information Screen 1” for information on how to modify the default record.

How to Access

Access this screen from the Group Information (screen 1) by pressing **PF5**. The group screen that displays is based on the interchange segment (header option) chosen in the previous Control Information (screen 1).

Screen Examples

The following examples illustrate the Group Information screen (UNG options), for both Partner/Qualifier and Relationship (user/partner) modes.

Partner/Qualifier Mode

```

EDIM032 _____ GROUP INFORMATION 02/01/2008
                                           12:00:00

EXAMPLE OF A UNA PARTNER
Part ID.: UNA-PARTNER Qual:
Group ID: INVOIC Multiple Env Id: UNA Version:

Outbound envelope information for UNG segment:

Functional Group ID...UNG01: INVOIC
Sender ID.....UNG02: YOUR-ID_____ Qual: ____
Recipients ID.....UNG03: TRADING-PARTNER_____ Qual: ____
Reference Number.....UNG05: 0000000000001
Controlling Agency...UNG06: E__
Version Number.....UNG07: 090 Release: 1__ Association: ____
Application Password..UNG08: _____

Transaction Segment ID: ____ ( /UNH) Reference Number: _____

Enter PF1=Help PF3=Exit PF4=Group PF5=TDir PF6=Next Grp
                PF10=Updt PF14=Info
  
```

Relationship Mode

```

EDIM032 _____ GROUP INFORMATION 02/01/2008
                                           12:00:00

      YOUR COMPANY NAME                XYZ COMPUTER COMPANY
User...: YOUR COMPANY                 Partner: VENDOR-1
Group ID: INVOIC      Multiple Env Id: UNA   Version:

Outbound envelope information for UNG segment:

Functional Group ID...UNG01:  INVOIC
Sender ID.....UNG02:  YOUR-ID_____ Qual:  ___
Recipients ID.....UNG03:  TRADING-PARTNER_____ Qual:  ___
Reference Number.....UNG05:  00000000000001
Controlling Agency...UNG06:  E__
Version Number.....UNG07:  090      Release:  1__      Association:  ___
Application Password..UNG08:  _____

Transaction Segment ID:  ___ ( /UNH) Reference Number:  _____

Enter PF1=Help          PF3=Exit PF4=Group      PF5=TDir      PF6=Next Grp
                        PF10=Updt   PF14=Info

```

Function Key Descriptions

Note: Standard function keys, such as **PF1=Help**, **PF3=Exit**, **PF7=Bwd**, **PF8=Fwd**, **PF12=Cancel**, and **PF15=Logoff**, as well as the **Enter** key, are defined in Chapter 1.

To delete the trading partner's UNG parameters, you must first return to the Group Information (screen 1) by pressing **PF4**.

- PF4=Group** Displays the Group Information (screen 1) for the Partner ID selected.
- PF5=TDir** Displays the Transaction Directory for the Partner ID currently displayed.
- PF6=Next Grp** Displays the next group record defined for this Partner ID.
- PF10=Updt** Updates an existing group record defined for the Partner ID displayed.
- PF14=Info** Displays the date, time, and user initials on the message line that reflects when the information on this screen was created or last changed.

Field Descriptions

Note: Fields that are display-only contain the statement (protected) next to the field name in the documentation.

Fields in which you *must* enter a value contain the statement (required) next to the field name in the documentation.

Jump Code

A 10-position alphabetic or numeric field containing the jump code for this screen. A screen's jump code is displayed in the Jump Code field for that screen.

To *jump* to another screen, press **Home**, type the jump code of the screen to which you want to jump, and then press **Enter**.

See Chapter 1, "Getting Started," for further information on using jump codes.

Partner/Qualifier Mode		Relationship Mode	
Field	Description	Field	Description
(Partner Name – protected)	A 35-position alphanumeric field used to display the partner name, as found on the Name and Address record. The partner name can help to further identify the Partner ID.	(User Name - protected)	A 35-position alphabetic field displaying the user name, if it exists on file for the User/Partner ID.
Part ID (protected)	Displays the Partner ID you have entered or selected. Note: The Partner ID and Qualifier make up the key for all associated records.	(Partner Name - protected)	A 35-position alphabetic field displaying the partner name, if it exists on file for the User/Partner ID.
Qual (protected)	Displays the Qualifier associated with the Partner ID, if applicable.	User/Partner (protected)	Two 15-position alphabetic fields that display the User/Partner ID you have entered or selected.
		Header Option	A 3-position field identifying the interchange envelope. This field is used to restrict the group records that are displayed on this screen.

Group ID (protected)

Displays a 6-position alphanumeric ID that identifies the Group as defined for the Partner ID displayed (entered).

Multiple Env Id (protected)

Displays a 3-position alphabetic ID that identifies the envelope type for this interchange record within the partner profile. Valid values include these standards: **ISA, ICS, BG, GS, UNA, UNB, SCH, STX**, and spaces.

Version (protected)

A 12-position alphanumeric field used when more than one group exists with the same Group ID. The version results when a value is entered on the Group Information (screen).

See the topic “Configuration Maintenance” in Chapter 5, “The Administration Subsystem,” for details on using this feature for Editors and Mappers.

Functional Group ID (protected)

A 6-position alphanumeric field used to display the functional group identification as defined for the Partner ID displayed (entered).

Sender ID

A 35-position alphanumeric field used to define your interchange identifier.

Note: This field supports the underscore substitution character (USC). To use a USC, the substitution character must exist on the defined partner header record.

See the topic “Using Underscore Substitution Characters” in Chapter 7 for more information about this feature.

Qual

A 4-position alphanumeric field used to define the Qualifier for the Sender ID as it is displayed on the group header segment (UNG) sent to this trading partner.

Recipients ID

A 35-position alphanumeric field used to define the trading partner’s Interchange ID.

Note: This field supports the underscore substitution character (USC). To use a USC, the substitution character must exist on the defined partner header record.

See the topic “Using Underscore Substitution Characters” in Chapter 7 for more information about this feature.

Qual

A 4-position alphanumeric field used to define the Qualifier for the trading partner as it is displayed on the group header segment (UNG).

Reference Number

A 14-position numeric field used to define the beginning sequence control number for generating control envelopes. The system assigns control numbers sequentially, adding one (1) to the number you type in this field. If you type zero (0), the system assigns 1 as the beginning transaction control number.

Caution: If you do not enter leading zeros, the system regards this value as alphanumeric and does not automatically increment the value.
To prevent the generation of optional UNG envelopes, leave this field blank.

Controlling Agency

A 3-position alphanumeric field used to enter the code that identifies the agency controlling the specification, maintenance and publication of the message type.

Version Number

A 3-position numeric field used to designate the version number of the message type in the functional group.

Release

A 3-position alphanumeric field used to define the release number within the current version number.

Association

A 6-position alphanumeric field used to enter the code assigned by the association responsible for the design and maintenance of the message type.

Application Password

A 14-position alphanumeric field used to define the application password to the partner's division, department, or sectional system, if required.

Transaction Segment ID

A 3-position alphabetic field used to define the Transaction Segment ID. The purpose of this field is to permit sequencing of transactions outbound by group rather than transaction type. This is only important if a specific transaction record is not to be defined or if more than one transaction type exists for a group and sequencing by group is desired. To use this feature, both the Transaction Segment ID and Message Reference Number must be present. Otherwise, the specific transaction or !!!DFT record is used. The valid value for this field is **UNH** for EDIFACT.

Reference Number

A 14-position (if EDIFACT) numeric field used to define the beginning sequence control number for generating control envelopes. The system assigns control numbers sequentially, adding one (1) to the number you type in this field. If you type zero (0), the system assigns 1 as the beginning transaction control number.

The purpose of this field is to permit sequencing of transactions outbound by group rather than transaction type. This is only important if a specific transaction record is not to be defined or if more than one transaction type exists for a group and sequencing by group is desired. To use this feature, both the Transaction Segment ID and Message Reference Number must be present. Otherwise, the specific transaction or !!!DFT record is used.

Group Information Screen—GS Options

EDIM033

Purpose

This Group Information screen is used for creating outbound envelopes. If you are not sending documents to your trading partner, you can skip this screen. If you plan to send outbound documents, you must complete this screen.

A separate Group Information screen (screen 2) exists for each group segment. From screen 2, you can display or change any of the fields shown for this outbound group envelope.

See the topic “Control Information Screen 1” for information on how to modify the default record.

How to Access

Access this screen by pressing **PF5** on the Group Information (screen 1). The group screen that displays is based on the interchange segment (header option) chosen in the previous Control Information (screen 1). A default group is automatically added when you add a new Partner Control record. You can modify this default group record or use it unchanged.

Screen Examples

The following examples illustrate the Group Information screen (GS options), for both Partner/Qualifier and Relationship (user/partner) modes.

Partner/Qualifier Mode

```

EDIM033 _____ GROUP INFORMATION          XXX      02/01/2008
                                                12:00:00

                EXAMPLE OF AN ISA PARTNER
Partner ID:  ISA-PARTNER                      Qual...:
Group ID..:  PO          Multiple Env Id:  BG   Version:

Outbound envelope information for GS segment:

Functional Group ID.....GS01: PO
Applications Senders Code.....GS02: 1234567890___
Applications Receivers Code....GS03: 0987654321___
Control Number.....GS06: 000000001
Responsible Agency Code.....GS07: X_
Version.....GS08: 002040_____

Transaction Segment ID.....: __ ( /ST)
Transaction Control Number.....: _____

Enter PF1=Help          PF3=Exit  PF4=Group          PF5=TDir   PF6=Next Grp
                        PF10=Updt  PF14=Info

```

Relationship Mode

```

EDIM033 _____ GROUP INFORMATION XXX 02/01/2008
                                           12:00:00

                YOUR COMPANY NAME                XYZ COMPUTER COMPANY
User....: YOUR COMPANY                Partner:  VENDOR-1
Group ID: PO                Multiple Env Id:  ISA    Version:

Outbound envelope information for GS segment:

Functional Group ID.....GS01: PO
Applications Senders Code.....GS02: STERLING_____
Applications Receivers Code....GS03: XYZ_____
Control Number.....GS06: 000000227
Responsible Agency Code.....GS07: X_
Version.....GS08: _____

Transaction Segment ID.....: ____ ( /ST)
Transaction Control Number.....: _____

Enter PF1=Help                PF3=Exit PF4=Group                PF5=TDir                PF6=Next Grp
                                PF10=Updt                PF14=Info

```

Function Key Descriptions

Note: Standard function keys, such as **PF1=Help**, **PF3=Exit**, **PF7=Bwd**, **PF8=Fwd**, **PF12=Cancel**, and **PF15=Logoff**, as well as the **Enter** key, are defined in Chapter 1.

- PF4=Group** Displays the Group Information screen for the Partner ID selected. To delete the GS parameters for a trading partner, you must first return to the Group Information (screen 1) by pressing **PF4**.
- PF5=TDir** Displays the Transaction Directory for the Partner ID currently displayed.
- PF6=Next Grp** Displays the next group record defined for this Partner ID.
- PF10=Updt** Updates an existing group record defined for the Partner ID displayed.
- PF14=Info** Displays the date, time, and user initials on the message line that reflects when the information on this screen was created or last changed.

Field Descriptions

Note: Fields that are display-only contain the statement (protected) next to the field name in the documentation.

Fields in which you *must* enter a value contain the statement (required) next to the field name in the documentation.

Jump Code

A 10-position alphabetic or numeric field containing the jump code for this screen. A screen's jump codes displayed in the Jump Code field for that screen.

To *jump* to another screen, press **Home**, type the jump code of the screen to which you want to jump, and then press **Enter**.

See Chapter 1, “Getting Started,” for further information on using jump codes.

Partner/Qualifier Mode		Relationship Mode	
Field	Description	Field	Description
(Partner Name – protected)	A 35-position alphanumeric field used to display the partner name, as found on the Name and Address record. The partner name can help to further identify the Partner ID.	(User Name - protected)	A 35-position alphabetic field displaying the user name, if it exists on file for the User/Partner ID.
Partner ID (protected)	Displays the Partner ID you have entered or selected. Note: The Partner ID and Qualifier make up the key for all associated records.	(Partner Name - protected)	A 35-position alphabetic field displaying the partner name, if it exists on file for the User/Partner ID.
Qual (protected)	Displays the Qualifier associated with the Partner ID, if applicable.	User/Partner (protected)	Two 15-position alphabetic fields that display the User/Partner ID you have entered or selected.

Group ID (protected)

Displays a 6-position alphanumeric ID that identifies the group as defined for the Partner ID displayed (entered).

Multiple Env Id

Displays a 3-position alphabetic ID that identifies the envelope type for this interchange record within the partner profile. Valid values include these standards: **ISA, ICS, BG, GS, UNA, UNB, SCH, STX**, and spaces.

Version (protected)

A 12-position alphanumeric field used when more than one group with the same Group ID is needed. The version results when a value is entered on the Group Information (screen 1).

See the topic “Configuration Maintenance” in Chapter 5 for details on using this feature for Editors and Mappers.

Functional Group ID (protected)

A 6-position alphanumeric field displays the functional group identification as defined for the Partner ID displayed. This field is a display of the Group ID from the key.

Applications Senders Code

A 12-position alphanumeric field used to designate your application sender code as it is displayed on the GS group envelope sent to this trading partner.

Note: This field supports the underscore substitution character (USC). To use a USC, the substitution character must exist on the defined partner header record.

See the topic “Using Underscore Substitution Characters” in Chapter 7 for more information about this feature.

Applications Receivers Code

A 12-position alphanumeric field used to designate this trading partner's application receiver code as it is displayed on the GS group envelope.

Note: This field supports the underscore substitution character (USC). To use a USC, the substitution character must exist on the defined partner header record.

See the topic “Using Underscore Substitution Characters” in Chapter 7 for more information about this feature.

Control Number

A 9-position numeric field used to define the beginning group control number for group control envelopes. The system assigns control numbers sequentially, adding one (1) to the number you type in this field. If you type zero (0), the system assigns 1 as the beginning group control number.

Responsible Agency Code

A 2-position alphanumeric field used to enter the code that identifies the agency controlling the specification, maintenance and publication of the message type. Valid values are: **X** – ASC X12 and **T** – TDCC.

Version

A 12-position alphanumeric field used by the envelope generation program when creating GS Envelopes outbound. If this field is left blank, the envelope generation program uses the compliance version from the Group Information (screen 1) instead.

Transaction Segment ID

A 3-position alphabetic field used to define the Transaction Segment ID. The purpose of this field is to permit sequencing of transactions outbound by group rather than transaction type. This is only important if a specific transaction record is not to be defined, or if more than one transaction type exists for a group and sequencing by group is desired. To use this feature, both the Transaction Segment ID and Transaction Control Number must be present. Otherwise, the specific transaction or !!!DFT record is used. The valid value is **ST** for American ASC X12/TDCC.

Transaction Control Number

A 9-position numeric field used to define the beginning sequence number for generating transaction envelopes. The system assigns control numbers sequentially, adding one (1) to the number you type in this field. If you type zero (0), the system assigns 1 as the beginning transaction control number. The purpose of this field is to permit sequencing of transactions outbound by group rather than transaction type. This is only important if a specific transaction record is not to be defined or if more than one transaction type exists for a group and sequencing by group is desired. To use this feature, both the Transaction Segment ID and Transaction Control Number must be present. Otherwise, the specific transaction or !!!DFT record is used.

Field Descriptions

Jump Code

A 10-position alphabetic or numeric field containing the jump code for this screen. A screen's jump code is displayed in the Jump Code field for that screen.

To *jump* to another screen, press **Home**, type the jump code of the screen to which you want to jump, and then press **Enter**.

See Chapter 1, "Getting Started," for further information on using jump codes.

Partner/Qualifier Mode		Relationship Mode	
Field	Description	Field	Description
(Partner Name – protected)	A 35-position alphanumeric field used to display the partner name, as found on the Name and Address record. The partner name can help to further identify the Partner ID.	(User Name - protected)	A 35-position alphabetic field displaying the user name, if it exists on file for the User/Partner ID.
Part ID (protected)	Displays the Partner ID you have entered or selected. Note: The Partner ID and Qualifier make up the key for all associated records.	(Partner Name - protected)	A 35-position alphabetic field displaying the partner name, if it exists on file for the User/Partner ID.
Qual (protected)	Displays the Qualifier associated with the Partner ID, if applicable.	User/Partner (protected)	Two 15-position alphabetic fields that display the User/Partner ID you have entered or selected.

Multiple Env Id

A 3-position alphabetic field used to identify the envelope type for this interchange record within the partner profile. This field allows a single partner profile to have multiple EDI standards (e.g., X12, EDIFACT, TRADACOMS) defined under it. It eliminates the need to create multiple partner profiles for a single trading partner in the event that the partner uses more than one EDI standard. Valid values include these standards: **ISA, ICS, BG, GS, UNA, UNB, SCH, STX**, and spaces.

A (Action Code)

A 1-position alphabetic field used to specify an action to perform. Type **S** (Select) next to the Transaction ID, and then press **PF5** to display the Transaction Information screen.

Trans ID (protected)

A 6-position alphanumeric field that provides the Transaction ID as defined for the Partner ID displayed (entered).

Rlse # (protected)

A 1-position field that indicates the release level for this transaction. This field is displayed only for TRADACOMS transactions.

Multiple Env Id (protected)

A 3-position alphabetic field that displays the envelope type for this interchange record within the partner profile. Valid values include these standards: **ISA, ICS, BG, GS, UNA, UNB, SCH, STX**, and spaces.

Version (protected)

A 12-position alphanumeric field used to display the standard's Version ID to be used for this transaction. This field is used only if duplicate Transaction IDs are needed for different versions of the standard.

Note: Version is not valid for Transaction ID of !!!DFT.

See the topic "Configuration Maintenance" in Chapter 5, "The Administration Subsystem," for details on using this feature for Editors and Mappers.

Group ID (protected)

A 6-position alphanumeric field that displays the functional group identification as defined for the Partner ID displayed. This field is a display of the Group ID from the key. Each transaction record has a functional group associated with it. This resolves the problem with the mapper selecting the incorrect functional group for partner-specific maps, when multiple functional groups are defined to the application.

Accept Flag (protected)

A 1-position alphabetic field used to designate whether you agree to accept this type of transaction from your trading partner. Valid values are:

Y	=	Yes, accept this type of transaction from my trading partner.
N	=	No, do not accept this type of transaction from my trading partner (default value). Prohibited transactions are placed in the Suspense file.

Caution: Entering the value **N** literally prevents the acceptance of this transaction. Use only when you wish to prohibit receipt of a particular transaction from a trading partner.

Only applicable if used with the VERIFY PARTNER TRANSACTION global parameter.

Send Flag (protected)

A 1-position alphabetic field used to designate whether you agree to send this type of transaction to your trading partner. Valid values are:

Y	=	Yes, I send this type of transaction to my trading partner.
N	=	No, I do not send of this transaction to my trading partner (default value). Prohibited transactions are placed in the Suspense file.

Caution: Entering the value **N** literally prevents the sending of this transaction. Use only when you wish to prohibit the sending of a particular transaction to a trading partner.

Only applicable if used with the VERIFY PARTNER TRANSACTION global parameter.

T/P (protected)

A 1-position alphabetic field used to define whether this is a test or production transaction type. This field is used in Data Separation and Error Rejection. Valid values are:

- T** = test transaction
- P** = production transaction (default value)

Transaction Information Screen

EDIM040

Purpose

The Transaction Information screen allows you to identify separate processing for various transactions. For example, you can verify which transactions may be sent or received, or specify Control numbers within a transaction set.

How to Access

Access the Transaction Information screen in *either* of the following ways:

- Type **S** to select a Transaction ID from the Transaction Directory, and press **Enter**.
- Type **1.2.4.1** in the Jump Code field of any screen and press **Enter**.

A default transaction record is automatically added when you add a new Partner Control record.

See the topic “Control Information Screen 1,” for information on how to modify the default record.

Screen Examples

The following examples illustrate the Transaction Information screen for both Partner/Qualifier and Relationship (user/partner) modes.

Partner/Qualifier Mode

```

EDIM040 1.2.4.1____      TRANSACTION INFORMATION      XXX  02/01/2008
                                                                12:00:00

      EXAMPLE OF AN ISA PARTNER
Part ID:  ISA-PARTNER                      Qual:
Transaction ID:  850____                    Version: _____
                                          Multiple Env Id:  ISA

Functional Group ID.....:  PO____
Test or Production.....:  T  (T/P)
Translation Map ID Inbound.....:  _____ Outbound: _____
EDI Databank Inbound.....:  D  (D/N)          Outbound:  D  (D/N)
Application Databank Inbound....:  D  (F/D/N)   Outbound:  D  (D/N)
Last Incoming Control Number....:  _____
Accept Transaction Inbound.....:  Y  (Y/N)
Send Transaction Outbound.....:  Y  (Y/N)
Expect an AK2 or UCM.....:  Y  (Y/N)
Acknowledge this Transaction....:  Y  (Y/N)
Transaction Acknowledgment Type.:  997____ (997/999/Contrl)
Viewpoint - Exception.....:  _  (Y/N)          Tracking:  _  (Y/N)

Enter PF1=Help          PF3=Exit PF4=TDir          PF5=Trans          PF6=Next Trn
                        PF9=Add PF10=Updt PF11=Del PF14=Info
  
```

Relationship Mode

```

EDIM040 1.2.4.1____      TRANSACTION INFORMATION      XXX  02/01/2008
                                                                12:00:00

      YOUR COMPANY NAME                      XYZ COMPUTER COMPANY
User...: YOUR COMPANY                      Partner:  VENDOR-1
Transaction ID: 810                          Version:  _____
                                          Multiple Env Id:  ISA

Functional Group ID.....: IN_____
Test or Production.....: P  (T/P)
Translation Map ID Inbound.....: _____      Outbound:  _____
EDI Databank Inbound.....: D  (D/N)      Outbound:  D  (D/N)
Application Databank Inbound....: F  (F/D/N)      Outbound:  D  (D/N)
Last Incoming Control Number....: _____
Accept Transaction Inbound.....: Y  (Y/N)
Send Transaction Outbound.....: N  (Y/N)
Expect an AK2 or UCM.....: N  (Y/N)
Acknowledge this Transaction....: Y  (Y/N)
Transaction Acknowledgment Type.: 997____ (997/999/Contr1)
Viewpoint - Exception.....: _  (Y/N)      Tracking:  _  (Y/N)

Enter PF1=Help          PF3=Exit PF4=TDir          PF5=Trans          PF6=Next Trn
                        PF9=Add PF10=Updt PF11=Del      PF14=Info

```

Function Key Descriptions

Note: Standard function keys, such as **PF1=Help**, **PF3=Exit**, **PF7=Bwd**, **PF8=Fwd**, **PF12=Cancel**, and **PF15=Logoff**, as well as the **Enter** key, are defined in Chapter 1.

To display a different transaction definition, type a partial or complete Transaction ID in the Transaction ID field, and press **Enter**.

- PF4=TDir** Displays the Transaction Directory for the Partner ID selected.
- PF5=Trans** Displays the Transaction screen (screen 2) for the Partner ID currently displayed.
- PF6=Next Trn** Displays processing instructions for the next transaction defined for this Partner ID.
- PF9=Add** Adds the new transaction definition for the Partner ID displayed.
- PF10=Updt** Updates an existing transaction definition, as defined for the Partner ID displayed.
- PF11=Del** Deletes the transaction information record for the specified Partner ID.
- PF14=Info** Displays the date, time, and user initials on the message line that reflects when the information on this screen was created or last changed.

Field Descriptions

Note: Fields that are display-only contain the statement (protected) next to the field name in the documentation.

Fields in which you *must* enter a value contain the statement (required) next to the field name in the documentation.

Jump Code

A 10-position alphabetic or numeric field containing the jump code for this screen. A screen's jump code is displayed in the Jump Code field for that screen.

To *jump* to another screen, press **Home**, type the jump code of the screen to which you want to jump, and then press **Enter**.

See Chapter 1, "Getting Started," for further information on using jump codes.

Partner/Qualifier Mode		Relationship Mode	
Field	Description	Field	Description
(Partner Name – protected)	A 35-position alphanumeric field used to display the partner name, as found on the Name and Address record. The partner name can help to further identify the Partner ID.	(User Name - protected)	A 35-position alphabetic field displaying the user name, if it exists on file for the User/Partner ID.
Part ID (protected)	Displays the Partner ID you have entered or selected. Note: The Partner ID and Qualifier make up the key for all associated records.	(Partner Name - protected)	A 35-position alphabetic field displaying the partner name, if it exists on file for the User/Partner ID.
Qual (protected)	Displays the Qualifier associated with the Partner ID, if applicable.	User/Partner (protected)	Two 15-position alphabetic fields that display the User/Partner ID you have entered or selected.

Transaction ID

A 6-position alphanumeric field used to enter the Transaction ID as defined for the Partner ID displayed (entered).

Version

A 12-position alphanumeric field used to enter the standard's Version ID to be used for this transaction. This field is used only if duplicate Transaction IDs are needed for different versions of the standard.

Only applicable if used with the TRANSACTION VERSION global parameter.

Note: Version is not valid for Transaction ID of !!!DFT.

Multiple Env Id

A 3-position alphabetic field used to identify the envelope type for this interchange record within the partner profile. This field allows a single partner profile to have multiple EDI standards (e.g., X12, EDIFACT, TRADACOMS) defined under it. It eliminates the need to create multiple partner profiles for a single trading partner in the event that the partner uses more than one EDI standard. Valid values include these standards: **ISA, ICS, BG, GS, UNA, UNB, SCH, STX**, and spaces.

Functional Group ID

A 6-position alphanumeric field used to enter the functional group identification as defined for the Partner ID displayed (entered). This field is a display of the Group ID from the key. Each transaction record has a functional group associated with it. This prevents the mapper from selecting the incorrect functional group for partner-specific maps, when multiple functional groups are defined to the application.

Test or Production

A 1-position alphabetic field used to define whether this is a test or production transaction type. This field is used in Data Separation and Error Rejection. Valid values are:

T	=	test transaction
P	=	production transaction (default value)

Translation Map ID Inbound

A 10-position alphanumeric field that identifies the specific map for the application to use for this partner and transaction. Used for partner-specific mapping only.

Translation Map ID Outbound

A 10-position numeric field that identifies the specific map for the application to use for this partner and transaction. Used for partner-specific mapping only.

EDI Databank Inbound

A 1-position alphabetic field that identifies the level of databank to be used. Valid values are:

D	=	Directory only
N	=	None

Only applicable if used with the PARTNER DATABANK global parameter.

EDI Databank Outbound

A 1-position alphabetic field identifying the level of databank to be used. Valid values are:

D = Directory only
N = None

Only applicable if used with the PARTNER DATABANK global parameter.

Application Databank Inbound

A 1-position alphabetic field that identifies the level of application databank to be used. Valid values are:

F = Full
D = Directory only
N = None

Only applicable if used with the PARTNER DATABANK global parameter.

Application Databank Outbound

A 1-position alphabetic field identifying the level of application databank to be used. Valid values are:

D = Directory only
N = None

Only applicable if used with the PARTNER DATABANK global parameter.

Last Incoming Control Number

A 9-position numeric field defining the number of the last incoming group received. This value is used to verify whether the groups coming in are in incremental or chronological order. If this field is blank, no sequence checking is performed.

Only applicable if used with the PARTNER SEQUENCE ERROR–INCREMENTAL or PARTNER SEQUENCE ERROR–CHRONOLOGICAL global parameters.

Accept Transaction Inbound

A 1-position alphabetic field used to designate whether you agree to accept this type of transaction from your trading partner. Valid values are:

Y = Yes, I receive this type of transaction from my trading partner.
N = No, I do not accept this type of transaction from my trading partner (default value). Prohibited transactions are placed in the Suspense file.

Caution: Entering the value **N** literally prevents the acceptance of this transaction. Use only when you wish to prohibit receipt of a particular transaction from a trading partner.

Only applicable if used with the VERIFY PARTNER TRANSACTION global parameter.

Send Transaction Outbound

A 1-position alphabetic field used to designate whether you agree to send this type of transaction to your trading partner. Valid values are:

- Y** = Yes, I send this type of transaction to my trading partner.
- N** = No, I do not send of this transaction to my trading partner (default value). Prohibited transactions are placed in the Suspense file.

Caution: Entering the value **N** literally prevents the sending of this transaction. Use only when you wish to prohibit the sending of a particular transaction to a trading partner.

Only applicable if used with the VERIFY PARTNER TRANSACTION global parameter.

Expect an AK2 or UCM

A 1-position alphanumeric field that indicates if transaction acknowledgments are expected for outbound transactions. Valid values are:

- Y** = Yes, expect AK2 or UCM acknowledgment.
Databank Acknowledgment Status is initially set to W(aiting)
- N** = No, do not expect AK2 or UCM acknowledgments.
Databank Acknowledgment Status is initially set to N(ot required)

Acknowledge this Transaction

A 1-position alphabetic field used to indicate whether to generate a 997 or CONTRL acknowledgement for this transaction. Valid values are:

- Y** = Yes, acknowledge this transaction.
- N** = No, do not acknowledge this transaction.

Only applicable if used with the PARTNER ACKNOWLEDGMENT global parameter.

Transaction Acknowledgment Type

A 6-position alphanumeric field used to enter the type of acknowledgment you want. Valid values are:

- 997** = ANSI functional acknowledgment (default value).
- 999** = UCS functional acknowledgment.
- Contrl** = EDIFACT acknowledgment.

Only applicable if used with the PARTNER ACKNOWLEDGMENT global parameter.

*Gentran:Viewpoint Installed***Viewpoint – Exception**

A 1-position field indicating whether Gentran:Viewpoint Exception Management activity is performed at the transaction level for this partner. Valid values are:

- Y** = Yes, Exception Management is performed.
- N** = No, Exception Management is not performed.
- Blank** = Exception Management processing is controlled by the Configuration File Exception Management Partner Default Indicator.

Tracking

A 1-position field indicating whether Gentran:Viewpoint Tracking Management activity is performed at the transaction level for this partner. Valid values are:

- Y** = Yes, Tracking is performed.
- N** = No, Tracking is not performed.
- Blank** = Defaults to the value **Y**. The Tracking Management processing is controlled by the Configuration File Tracking Management Partner Default Indicator.

See the topic “Defining and Initializing Files” in the *Gentran:Viewpoint for zSeries Release 6.5 Installation Guide*. The installation default is Exception Management is performed.

Transaction Information Screen—ST Options

EDIM043

Purpose

This Transaction Information screen is used for creating outbound envelopes. If you are not sending documents to your trading partner, you can skip this screen. If you plan to send outbound documents, you must complete this screen.

A separate Transaction screen (screen 2) exists for each transaction segment. From screen 2, you can display or change any of the fields shown for this outbound transaction envelope.

A default transaction record is automatically added when you add a new Partner Control record. You can modify this record or use it unchanged. Gentran also gives you the ability to modify the default record itself to create a custom default.

See the topic “Control Information Screen 1” for information on how to modify the default record.

How to Access

Access this screen by pressing **PF5** on the Transaction Information (screen 1). The transaction screen displayed is based on the interchange segment (header option) chosen in the previous Control Information screen (screen 1).

Screen Example

The following examples illustrate the Transaction Information screen (ST options), for both Partner/Qualifier and Relationship (user/partner) modes.

Partner/Qualifier Mode

```

EDIM043 _____ TRANSACTION INFORMATION 02/01/2008
                                           12:00:00

EXAMPLE OF AN ISA PARTNER
Part ID:  ISA-PARTNER                      Qual:
Transaction ID:  850                        Version:
                                           Multiple Env ID:  ISA

Outbound envelope information for ST segment:

Transaction Set Identifier.....ST01:  850
Control Number.....ST02:  000000001
Implementation Convention.....ST03:  _____
Version.....:  004010_____

Enter PF1=Help          PF3=Exit PF4=Trans    PF5=Name    PF6=Nxt Tran
                        PF10=Updt    PF14=Info
  
```

Relationship Mode

```

EDIM043 _____ TRANSACTION INFORMATION XXX 02/01/2008
                                           12:00:00

      YOUR COMPANY                      EXAMPLE OF A BG PARTNER
User...: YOUR COMPANY                  Partner:  VENDOR-1
Transaction ID: 850                     Version:
                                           Multiple Env Id:  ISA

Outbound envelope information for ST segment:

Transaction Set Identifier.....ST01: 850
Control Number.....ST02: 000000001
Implementation Convention.....ST03: _____
Version.....: _____

Enter PF1=Help          PF3=Exit PF4=Trans      PF5=Name      PF6=Nxt Tran
                        PF10=Updt   PF14=Info

```

Function Key Descriptions

Note: Standard function keys, such as **PF1=Help**, **PF3=Exit**, **PF7=Bwd**, **PF8=Fwd**, **PF12=Cancel**, and **PF15=Logoff**, as well as the **Enter** key, are defined in Chapter 1.

- | | |
|----------------------|---|
| PF4=Trans | Displays the Transaction Information screen (screen 1) for the Partner ID selected. |
| PF5=Name | Displays the Name and Address screen for the Partner ID currently displayed. |
| PF6=Next Tran | Displays processing instructions for the next transaction defined for this Partner ID. |
| PF10=Updt | Updates an existing transaction definition, as defined for the Partner ID displayed. |
| PF14=Info | Displays the date, time, and user initials on the message line that reflects when the information on this screen was created or last changed. |

Field Descriptions

Note: Fields that are display-only contain the statement (protected) next to the field name in the documentation.

Fields in which you *must* enter a value contain the statement (required) next to the field name in the documentation.

Jump Code

A 10-position alphabetic or numeric field containing the jump code for this screen. A screen's jump code is displayed in the Jump Code field for that screen.

To *jump* to another screen, press **Home**, type the jump code of the screen to which you want to jump, and then press **Enter**.

See Chapter 1, "Getting Started," for further information on using jump codes.

Partner/Qualifier Mode		Relationship Mode	
Field	Description	Field	Description
(Partner Name – protected)	A 35-position alphanumeric field used to display the partner name, as found on the Name and Address record. The partner name can help to further identify the Partner ID.	(User Name - protected)	A 35-position alphabetic field displaying the user name, if it exists on file for the User/Partner ID.
Part ID (protected)	Displays the Partner ID you have entered or selected. Note: The Partner ID and Qualifier make up the key for all associated records.	(Partner Name - protected)	A 35-position alphabetic field displaying the partner name, if it exists on file for the User/Partner ID.
Qual (protected)	Displays the Qualifier associated with the Partner ID, if applicable.	User/Partner (protected)	Two 15-position alphabetic fields that display the User/Partner ID you have entered or selected.

Transaction ID (protected)

A 6-position alphanumeric field that provides the Transaction ID as defined for the Partner ID displayed (entered).

Version (protected)

A 12-position field that displays the version associated with this header option, if it exists.

Multiple Env Id

A 3-position alphabetic field used to identify the envelope type for this interchange record within the partner profile. This field allows a single partner profile to have multiple EDI standards (e.g., X12, EDIFACT, TRADACOMS) defined under it. It eliminates the need to create multiple partner profiles for a single trading partner in the event that the partner uses more than one EDI standard. Valid values include these standards: **ISA, ICS, BG, GS, UNA, UNB, SCH, STX**, and spaces.

Transaction Set Identifier (protected)

A 6-position alphanumeric field used to enter the transaction set identifier as defined by the standards.

Control Number

A 9-position numeric field used to define the beginning sequence number for generating transaction envelopes. The system assigns control numbers sequentially, beginning with the number you enter.

Implementation Convention

A 35-position field that contains the name of the Implementation Convention Guide that is to be used for compliance rules for this transaction set.

Version (protected)

A 12-position alphanumeric field used when more than one transaction with the same Transaction ID is needed. The version results when a value is entered on the Transaction Information screen (screen 1).

See the topic “Configuration Maintenance” in Chapter 5, “The Administration Subsystem,” for details on using this feature for Editors and Mappers.

Transaction Information Screen—UNH Options Part 1

EDIM042

Purpose

This Transaction Information screen (Part 1) is used for creating outbound envelopes. If you are not sending documents to your trading partner, you can skip this screen. If you plan to send outbound documents, you must complete this screen.

A separate Transaction Information screen (screen 2) exists for each transaction segment. From screen 2, you can display or change any of the fields shown for this outbound transaction envelope.

The system automatically adds a default transaction record when you add a new Partner Control record.

See the topic “Control Information Screen 1” for information on how to modify the default record.

How to Access

Access this screen by pressing **PF5** on the Transaction Information screen. The Transaction screen that displays is based on the interchange segment (header option) chosen in the previous Control Information screen (screen 1).

Screen Examples

The following examples illustrate the Transaction Information screen – UNH Part 1 screen, for both Partner/Qualifier and Relationship (user/partner) modes.

Partner/Qualifier Mode

```

EDIM042 _____ TRANSACTION INFORMATION - UNH PART 1 02/01/2008
                                                    12:00:00

EXAMPLE OF AN ISA PARTNER
Part ID:  UNA-PARTNER                               Qual:
Transaction ID:  INVOIC                             Version:
                                                    Multiple Env ID:  UNA
Outbound envelope information for UNH segment part 1:

Message Reference Number.....UNH01:  00000000000001
Message Type.....UNH02:  INVOIC
Version Number.....UNH02:  090
Version Release Number.....UNH02:  001
Controlling Agency.....UNH02:  _____
Version Association Code.....UNH02:  _____
Code List Directory Version #.UNH02:  _____
Message Type Sub-Function ID..UNH02:  _____
Common Access Reference.....UNH03:  _____
Status of Transfer.....UNH04:  _ (C/F)

Enter PF1=Help          PF3=Exit PF4=Trans      PF5=Part2      PF6=Nxt Tran
                        PF10=Updt      PF14=Info
  
```

Relationship Mode

```

EDIM042 _____ TRANSACTION INFORMATION - UNH PART 1 02/01/2008
                                                    12:00:00

      YOUR COMPANY NAME                XYZ COMPUTER COMPANY
User...: YOUR COMPANY                Partner: VENDOR-1
Transaction ID: INVOIC                Version:
                                       Multiple Env Id:  UNA
Outbound envelope information for UNH segment part 1:

Message Reference Number.....UNH01: 000000000000001
Message Type.....UNH02: INVOIC
Version Number.....UNH02: 090
Version Release Number.....UNH02: 001
Controlling Agency.....UNH02: ED
Version Association Code.....UNH02: _____
Code List Directory Version #.UNH02: _____
Message Type Sub-Function ID..UNH02: _____
Common Access Reference.....UNH03:  _NNN_____
Status of Transfer.....UNH04:  _ (C/F)

Enter PF1=Help          PF3=Exit PF4=Trans    PF5=Part2    PF6=Nxt Tran
                        PF10=Updt    PF14=Info

```

Function Key Descriptions

Note: Standard function keys, such as **PF1=Help**, **PF3=Exit**, **PF7=Bwd**, **PF8=Fwd**, **PF12=Cancel**, and **PF15=Logoff**, as well as the **Enter** key, are defined in Chapter 1.

- PF4=Trans** Displays the Transaction Information screen (screen 1) for the Partner ID selected.
- PF5=Part2** Displays the Transaction Information – UNH Part 2 screen.
- PF6=Nxt Tran** Displays processing instructions for the next transaction defined for this Partner ID.
- PF10=Updt** Updates an existing transaction definition, as defined for the Partner ID displayed.
- PF14=Info** Displays the date, time, and user initials on the message line that reflects when the information on this screen was created or last changed.

Field Descriptions

Note: Fields that are display-only contain the statement (protected) next to the field name in the documentation. Fields in which you *must* enter a value contain the statement (required) next to the field name in the documentation.

Jump Code

A 10-position alphabetic or numeric field containing the jump code for this screen. A screen's jump code is displayed in the Jump Code field for that screen.

To *jump* to another screen, press **Home**, type the jump code of the screen to which you want to jump, and then press **Enter**.

See Chapter 1, “Getting Started,” for further information on using jump codes.

Partner/Qualifier Mode		Relationship Mode	
Field	Description	Field	Description
(Partner Name – (protected)	A 35-position alphanumeric field used to display the partner name, as found on the Name and Address record. The partner name can help to further identify the Partner ID.	(User Name - (protected)	A 35-position alphabetic field displaying the user name, if it exists on file for the User/Partner ID.
Part ID (protected)	Displays the Partner ID you have entered or selected. Note: The Partner ID and Qualifier make up the key for all associated records.	(Partner Name - (protected)	A 35-position alphabetic field displaying the partner name, if it exists on file for the User/Partner ID.
Qual (protected)	Displays the Qualifier associated with the Partner ID, if applicable.	User/Partner (protected)	Two 15-position alphabetic fields that display the User/Partner ID you have entered or selected.

Transaction ID (protected)

A 6-position alphanumeric field that provides the Transaction ID as defined for the Partner ID displayed (entered).

Version (protected)

A 12-position alphanumeric field that displays a value when more than one transaction with the same Transaction ID is needed. The version results when a value is entered on the Transaction Information screen (screen 1).

See the topic “Configuration Maintenance” in Chapter 5, “The Administration Subsystem,” for details on using this feature for Editors and Mappers.

Multiple Env Id

A 3-position alphabetic field used to identify the envelope type for this interchange record within the partner profile. This field allows a single partner profile to have multiple EDI standards (e.g., X12, EDIFACT, TRADACOMS) defined under it. It eliminates the need to create multiple partner profiles for a single trading partner in the event that the partner uses more than one EDI standard. Valid values include these standards: **ISA, ICS, BG, GS, UNA, UNB, SCH, STX**, and spaces.

Message Reference Number

A 14-position alphanumeric field used to enter a unique reference number assigned by your division or department.

Message Type (protected)

A 6-position alphanumeric field used to enter the type of message.

Version Number

A 3-position numeric field used to designate the version number of the message type in the functional group (e.g., D55).

Version Release Number

A 3-position alphanumeric field used to define the release number within the current version number (e.g., 99B).

Controlling Agency

A 3-position alphanumeric field used to enter the code that identifies the agency controlling the specification, maintenance and publication of the message type (e.g., UN).

Version Association Code

A 6-position alphanumeric field used to enter the code assigned by the association responsible for the design and maintenance of the message type.

Code List Directory Version #

A 6-position alphanumeric field that defines the Code List Directory Version Number. This is valid for Syntax Version 4 and greater.

Message Type Sub-function ID

A 6-position alphanumeric field that defines the Message Type Sub-function. This is valid for Syntax Version 4 and greater.

Common Access Reference

A 35-position alphanumeric field that indicates a key used to relate all transfers of data to the partner currently displayed.

Status of Transfer

A 1-position alphabetic field that indicates the status of the transfer. Valid values are:

C = Creation (first)
F = Final (last)

Transaction Information Screen—UNH Options Part 2

EDIM046

Purpose

This Transaction Information screen (Part 2) is used for creating outbound envelopes. If you are not sending documents to your trading partner, you can skip this screen. If you plan to send outbound documents, you must complete this screen.

How to Access

Access this screen from the Transaction Information – UNH Part 1 screen by pressing **PF5**.

Screen Example

The following examples illustrate the Transaction Information – UNH Part 2 screen, for both Partner/Qualifier and Relationship (user/partner) modes.

Partner/Qualifier Mode

```

EDIM046 _____ TRANSACTION INFORMATION - UNH PART 2 02/01/2008
                                                    12:00:00

          EXAMPLE OF AN ISA PARTNER
Part ID:  UNA PARTNER                               Qual:
Transaction ID: INVOIC                               Version:
                                                    Multiple Env Id:  UNA

Outbound envelope information for UNH segment part 2:

Message Subset id.....UNH05:  _____
Message Subset Version Nbr...UNH05:  ___
Message Subset Release Nbr...UNH05:  ___
Controlling Agency.....UNH05:  ___
Message Imp. Guideline ID....UNH06:  _____
Message Imp. Guide Vers Nbr...UNH06:  ___
Message Imp. Guide Rlse Nbr...UNH06:  ___
Controlling Agency.....UNH06:  ___

Enter PF1=Help          PF3=Exit PF4=Part1      PF5=Part3      PF6=Nxt Tran
                        PF10=Updt PF14=Info
  
```

Relationship Mode

```

EDIM046 _____ TRANSACTION INFORMATION - UNH PART 2          02/01/2008
                                                                12:00:00

                YOUR COMPANY                                XYZ COMPUTER COMPANY
User...: YOUR COMPANY                                Partner:  VENDOR-1
Transaction ID: INVOIC                                Version:
                                                    Multiple Env Id:  ISA

Outbound envelope information for UNH segment part 2:

Message Subset id.....UNH05: _____
Message Subset Version Nbr...UNH05:  ___
Message Subset Release Nbr...UNH05:  ___
Controlling Agency.....UNH05:  ___
Message Imp. Guideline ID....UNH06:  _____
Message Imp. Guide Vers Nbr...UNH06:  ___
Message Imp. Guide Rlse Nbr...UNH06:  ___
Controlling Agency.....UNH06:  ___

Enter PF1=Help          PF3=Exit PF4=Part1          PF5=Part3          PF6=Nxt Tran
                        PF10=Updt PF14=Info

```

Function Key Descriptions

Note: Standard function keys, such as **PF1=Help**, **PF3=Exit**, **PF7=Bwd**, **PF8=Fwd**, **PF12=Cancel**, and **PF15=Logoff**, as well as the **Enter** key, are defined in Chapter 1.

- PF4=Part1** Displays the Transaction Information – UNH Part 1 screen.
- PF5=Part3** Displays the Transaction Information – UNH Part 3 screen.
- PF6=Nxt Tran** Displays processing instructions for the next transaction defined for this Partner ID.
- PF10=Updt** Updates an existing transaction definition, as defined for the Partner ID displayed.
- PF14=Info** Displays the date, time, and user initials on the message line that reflects when the information on this screen was created or last changed.

Field Descriptions

Note: Fields that are display-only contain the statement (protected) next to the field name in the documentation.

Fields in which you *must* enter a value contain the statement (required) next to the field name in the documentation.

Jump Code

A 10-position alphabetic or numeric field containing the jump code for this screen. A screen's jump code is displayed in the Jump Code field for that screen.

To *jump* to another screen, press **Home**, type the jump code of the screen to which you want to jump, and then press **Enter**.

See Chapter 1, “Getting Started,” for further information on using jump codes.

Partner/Qualifier Mode		Relationship Mode	
Field	Description	Field	Description
(Partner Name – protected)	A 35-position alphanumeric field used to display the partner name, as found on the Name and Address record. The partner name is the name that may help to further identify the Partner ID.	(User Name - protected)	A 35-position alphabetic field displaying the user name, if it exists on file for the User/Partner ID.
Part ID (protected)	Displays the Partner ID you have entered or selected. Note: The Partner ID and Qualifier make up the key for all associated records.	(Partner Name - protected)	A 35-position alphabetic field displaying the partner name, if it exists on file for the User/Partner ID.
Qual (protected)	Displays the Qualifier associated with the Partner ID, if applicable.	User/Partner (protected)	Two 15-position alphabetic fields that display the User/Partner ID you have entered or selected.

Transaction ID (protected)

A 6-position alphanumeric field that provides the Transaction ID as defined for the Partner ID displayed (entered).

Version (protected)

A 12-position alphanumeric field that displays a value when more than one transaction with the same Transaction ID is needed. The version results when a value is entered on the Transaction Information screen (screen 1).

See the topic “Configuration Maintenance” in Chapter 5, “The Administration Subsystem,” for details on using this feature for Editors and Mappers.

Multiple Env Id

A 3-position alphabetic field used to identify the envelope type for this interchange record within the partner profile. This field allows a single partner profile to have multiple EDI standards (e.g., X12, EDIFACT, TRADACOMS) defined under it. It eliminates the need to create multiple partner profiles for a single trading partner in the event that the partner uses more than one EDI standard. Valid values include these standards: **ISA, ICS, BG, GS, UNA, UNB, SCH, STX**, and spaces.

Message Subset id

A 14-position alphanumeric field that defines the Message Subset Identification.

Message Subset Version Nbr

A 3-position alphanumeric field that defines the Message Subset Version Number.

Message Subset Release Nbr

A 3-position alphanumeric field that defines the Message Subset Release Number.

Controlling Agency

A 3-position alphanumeric field that defines the controlling agency for this Message Subset.

Message Imp. Guideline ID

A 14-position alphanumeric field that defines the Message Implementation Guideline Identification.

Message Imp. Guide Vers Nbr

A 3-position alphanumeric field that defines the Message Implementation Guideline Version Number.

Message Imp. Guide Rlse Nbr

A 3-position alphanumeric field that defines the Message Implementation Guideline Release Number.

Controlling Agency

A 3-position alphanumeric field that defines the controlling agency for this Message Implementation Guideline.

Transaction Information Screen—UNH Options Part 3

EDIM047

Purpose

This Transaction Information screen (Part 3) is used for creating outbound envelopes. If you are not sending documents to your trading partner, you can skip this screen. If you plan to send outbound documents, you must complete this screen.

How to Access

Access this screen from the Transaction Information – UNH Part 2 screen by pressing **PF5**.

Screen Example

The following examples illustrate the Transaction Information – UNH Part 3 screen, for both Partner/Qualifier and Relationship (user/partner) modes.

Partner/Qualifier Mode

```

EDIM047 _____ TRANSACTION INFORMATION - UNH PART 3 02/01/2008
                                                    12:00:00

          EXAMPLE OF AN ISA PARTNER
Part ID:  UNA-PARNTER                               Qual:
Transaction ID:  INVOIC                             Version:
                                                    Multiple Env Id:  UNA

Outbound envelope information for UNH segment part 3:

Scenario Identification.....UNH07:  _____
Scenario Version Nbr.....UNH07:  ___
Scenario Release Nbr .....UNH07:  ___
Controlling Agency.....UNH07:  ___

Enter PF1=Help          PF3=Exit PF4=Part2      PF5=Name      PF6=Nxt Tran
                        PF10=Updt PF14=Info
  
```

Relationship Mode

```

EDIM047 _____ TRANSACTION INFORMATION - UNH PART 3 02/01/2008
                                                    12:00:00

      YOUR COMPANY NAME                XYZ COMPUTER COMPANY
User...: YOUR COMPANY                Partner: VENDOR-1
Transaction ID: INVOIC                Version:
                                       Multiple Env Id: UNA

Outbound envelope information for UNH segment part 3:

Scenario Identification.....UNH07: _____
Scenario Version Nbr.....UNH07:  ___
Scenario Release Nbr .....UNH07:  ___
Controlling Agency.....UNH07:  ___

Enter PF1=Help          PF3=Exit PF4=Part2      PF5=Name      PF6=Nxt Tran
                        PF10=Updt PF14=Info

```

Function Key Descriptions

Note: Standard function keys, such as **PF1=Help**, **PF3=Exit**, **PF7=Bwd**, **PF8=Fwd**, **PF12=Cancel**, and **PF15=Logoff**, as well as the **Enter** key, are defined in Chapter 1.

- PF4=Part2** Displays the Transaction Information – UNH Part 2 screen.
- PF5=Name** Displays the next name and address screen for the Partner Profile ID currently displayed.
- PF6=Nxt Tran** Displays processing instructions for the next transaction defined for this Partner ID.
- PF10=Updt** Updates an existing transaction definition, as defined for the Partner ID displayed.
- PF14=Info** Displays the date, time, and user initials on the message line that reflects when the information on this screen was created or last changed.

Field Descriptions

Note: Fields that are display-only contain the statement (protected) next to the field name in the documentation.

Fields in which you *must* enter a value contain the statement (required) next to the field name in the documentation.

Jump Code

A 10-position alphabetic or numeric field containing the jump code for this screen. A screen's jump code is displayed in the Jump Code field for that screen.

To *jump* to another screen, press **Home**, type the jump code of the screen to which you want to jump, and then press **Enter**.

See Chapter 1, “Getting Started,” for further information on using jump codes.

Partner/Qualifier Mode		Relationship Mode	
Field	Description	Field	Description
(Partner Name – protected)	A 35-position alphanumeric field used to display the partner name, as found on the Name and Address record. The partner name can help to further identify the Partner ID.	(User Name - protected)	A 35-position alphabetic field displaying the user name, if it exists on file for the User/Partner ID.
Part ID (protected)	Displays the Partner ID you have entered or selected. Note: The Partner ID and Qualifier make up the key for all associated records.	(Partner Name - protected)	A 35-position alphabetic field displaying the partner name, if it exists on file for the User/Partner ID.
Qual (protected)	Displays the Qualifier associated with the Partner ID, if applicable.	User/Partner (protected)	Two 15-position alphabetic fields that display the User/Partner ID you have entered or selected.

Transaction ID (protected)

A 6-position alphanumeric field that provides the Transaction ID as defined for the Partner ID displayed (entered).

Version (protected)

A 12-position alphanumeric field that displays a value when more than one transaction with the same Transaction ID is needed. The version results when a value is entered on the Transaction Information screen (screen 1).

See the topic “Configuration Maintenance” in Chapter 5, “The Administration Subsystem,” for details on using this feature for Editors and Mappers.

Multiple Env Id

A 3-position alphabetic field used to identify the envelope type for this interchange record within the partner profile. This field allows a single partner profile to have multiple EDI standards (e.g., X12, EDIFACT, TRADACOMS) defined under it. It eliminates the need to create multiple partner profiles for a single trading partner in the event that the partner uses more than one EDI standard. Valid values include these standards: **ISA, ICS, BG, GS, UNA, UNB, SCH, STX**, and spaces.

Scenario Identification (reserved for future use)

A 14-position alphanumeric field that defines the scenario identification.

Scenario Version Nbr (reserved for future use)

A 3-position alphanumeric field that defines the scenario version number.

Scenario Release Nbr (reserved for future use)

A 3-position alphanumeric field that defines the scenario release number.

Controlling Agency (reserved for future use)

A 3-position alphanumeric field that defines the controlling agency for this scenario.

Transaction Information Screen—MHD Options

EDIM041

Purpose

This Transaction Information screen is used for creating outbound envelopes. If you are not sending documents to your trading partner, you can skip this screen. If you plan to send outbound documents, you must complete this screen.

A separate Transaction Information screen (screen 2) exists for each transaction segment. From screen 2, you can display or change any of the fields shown for this outbound transaction envelope. When entering this screen, the !!!DFT default record is always the first transaction displayed.

A default transaction record is automatically added when you add a new Partner Control record. You can modify this record or use it unchanged. Gentran also gives you the ability to modify the default record itself to create a custom default record.

See the topic “Control Information Screen 1” for information on how to modify the default record.

How to Access

Access this screen by pressing **PF5** on the Transaction Information screen (screen 1). The Transaction screen that displays is based on the interchange segment (header option) chosen in the previous Control Information screen (screen 1).

Screen Example

The following examples illustrate the Transaction Information screen (MHD Options), for both Partner/Qualifier and Relationship (user/partner) modes.

Partner/Qualifier Mode

```

EDIM041 _____ TRANSACTION INFORMATION 02/01/2008
                                           12:00:00

EXAMPLE OF AN ISA PARTNER
Part ID: YOUR COMPANY  VENDOR-1           Qual:
Transaction ID: INVOIC      Release:       Version:
                                           Multiple Env Id: STX

Outbound envelope information for MHD segment:

Message Reference Number.....MHD01: 00000000000001
Message Type.....MHD02: INVOIC
Release Number.....MHD02: 8 (0-9)
Version Number.....: ANA
Version Release Number.....: 001
Controlling Agency.....: —

Enter PF1=Help           PF3=Exit PF4=Trans       PF5=Name       PF6=Nxt Tran
                          PF10=Updt      PF14=Info
  
```

Relationship Mode

```

EDIM041 _____ TRANSACTION INFORMATION XXX 02/01/2008
                                           12:00:00

      YOUR COMPANY NAME                    XYZ COMPUTER COMPANY
User...: YOUR COMPANY                      Partner: VENDOR-1
Transaction ID: INVOIC                      Release:          Version:
                                           Multiple Env Id: STX
Outbound envelope information for MHD segment:

Message Reference Number.....MHD01: 00000000000001
Message Type.....MHD02: INVOIC
Release Number.....MHD02: 8 (0-9)
Version Number.....: ANA
Version Release Number.....: 001
Controlling Agency.....: —

Enter PF1=Help          PF3=Exit PF4=Trans      PF5=Name      PF6=Nxt Tran
                        PF10=Updt    PF14=Info

```

Function Key Descriptions

Note: Standard function keys, such as **PF1=Help**, **PF3=Exit**, **PF7=Bwd**, **PF8=Fwd**, **PF12=Cancel**, and **PF15=Logoff**, as well as the **Enter** key, are defined in Chapter 1.

- | | |
|---------------------|---|
| PF4=Trans | Displays the Transaction Information screen for the Partner ID selected. |
| PF5=Name | Displays the next Name and Address screen for the Partner ID currently displayed. |
| PF6=Nxt Tran | Displays processing instructions for the next transaction defined for this Partner ID. |
| PF10=Updt | Updates an existing transaction definition, as defined for the Partner ID displayed. |
| PF14=Info | Displays the date, time, and user initials on the message line that reflects when the information on this screen was created or last changed. |

Field Descriptions

Note: Fields that are display-only contain the statement (protected) next to the field name in the documentation.

Fields in which you *must* enter a value contain the statement (required) next to the field name in the documentation.

Jump Code

A 10-position alphabetic or numeric field containing the jump code for this screen. A screen's jump code is displayed in the Jump Code field for that screen.

To *jump* to another screen, press **Home**, type the jump code of the screen to which you want to jump, and then press **Enter**.

See Chapter 1, "Getting Started," for further information on using jump codes.

Partner/Qualifier Mode		Relationship Mode	
Field	Description	Field	Description
(Partner Name – protected)	A 35-position alphanumeric field used to display the partner name, as found on the Name and Address record. The partner name can help to further identify the Partner ID.	(User Name - protected)	A 35-position alphabetic field displaying the user name, if it exists on file for the User/Partner ID.
Part ID (protected)	Displays the Partner ID you have entered or selected. Note: The Partner ID and Qualifier make up the key for all associated records.	(Partner Name - protected)	A 35-position alphabetic field displaying the partner name, if it exists on file for the User/Partner ID.
Qual (protected)	Displays the Qualifier associated with the Partner ID, if applicable.	User/Partner (protected)	Two 15-position alphabetic fields that display the User/Partner ID you have entered or selected.

Transaction ID (protected)

A 6-position alphanumeric field that provides the Transaction ID as defined for the Partner ID displayed (entered).

Release (protected)

A 1-position field that indicates the release level for this transaction. This field is displayed only for TRADACOMS transactions.

Version (protected)

A 12-position alphanumeric field that displays a value when more than one transaction with the same Transaction ID is needed. The version results when a value is entered on the Transaction Information screen (screen 1).

See the topic “Configuration Maintenance” in Chapter 5, “The Administration Subsystem,” for details on using this feature for Editors and Mappers.

Multiple Env Id

A 3-position alphabetic field used to identify the envelope type for this interchange record within the partner profile. This field allows a single partner profile to have multiple EDI standards (e.g., X12, EDIFACT, TRADACOMS) defined under it. It eliminates the need to create multiple partner profiles for a single trading partner in the event that the partner uses more than one EDI standard. Valid values include these standards: **ISA, ICS, BG, GS, UNA, UNB, SCH, STX**, and spaces.

Message Reference Number

A 12-position alphanumeric field used to enter a unique reference number assigned by your division or department.

Message Type (protected)

A 6-position field that contains the Transaction ID.

Release Number

A 1-position numeric field used to define the release number within the current version number. Valid values are: **0 – 9**.

Version Number

A 3-position numeric field used to designate the version number of the message type in the functional group.

Version Release Number

A 3-position alphanumeric field used to define the release number within the current version number.

Controlling Agency

A 2-position alphanumeric field used to enter the code that identifies the agency controlling the specification, maintenance and publication of the message type.

Name and Address Screen

EDIM035

Purpose

The Name and Address screen enables you to log each trading partner's name, address, telephone number, and personal contact name so that you can reference the information and use it for reporting purposes.

How to Access

Access the Name and Address screen in *either* of these two ways:

- Type **5** to select the Name and Address option from the Partner Selection Menu and press **Enter**.
- Type **1.2.5** in the Jump Code field of any screen and press **Enter**.

Screen Examples

The following examples illustrate the Name and Address screen for both Partner/Qualifier and Relationship (user/partner) modes.

Partner/Qualifier Mode

```

EDIM035 1.2.5_____          NAME AND ADDRESS          XXX 02/01/2008
                                                                12:00:00

Partner...: EXAMPLE OF AN ISA PARTNER
           ISA-PARTNER                                     Qual:

Name...:  EXAMPLE_OF_AN_ISA_PARTNER_____
Address:  _____
          _____
          _____
          _____

City...:  _____
State..:  _____
Zip....:  _____ - _____ Country Code:  ____
Contact:  _____
Phone..:  ( _____ ) _____ - _____ x _____
International Dial Code:  000

Enter PF1=Help          PF3=Exit PF4=Trans          PF5=Name2
                        PF9=Add PF10=Updt PF11=Del PF14=Info
  
```

Relationship Mode

```

EDIM035 1.2.5_____          NAME AND ADDRESS          XXX 02/01/2008
                                                                12:00:00

          YOUR COMPANY NAME          XYZ COMPUTER COMPANY
User...: YOUR COMPANY          Partner: VENDOR-1
User/Part: PART (PART,USER)

Name...: XYZ_COMPUTER_COMPANY_____
Address: _____
          _____
          _____
          _____
City...: _____
State...: _____
Zip...:  _____ - _____ Country Code:  __
Contact: _____
Phone..: (  __ )  __ -  __ x  __
International Dial Code: 000

Enter PF1=Help          PF3=Exit PF4=Trans          PF5=Name2  PF6=NXT NAME
          PF9=Add PF10=Updt PF11=Del          PF14=Info

```

Function Key Descriptions

Note: Standard function keys, such as **PF1=Help**, **PF3=Exit**, **PF7=Bwd**, **PF8=Fwd**, **PF12=Cancel**, and **PF15=Logoff**, as well as the **Enter** key, are defined in Chapter 1.

- | | |
|------------------|---|
| PF4=Trans | Displays the Transaction Information screen for the Partner ID selected. |
| PF5=Name2 | Displays the second name and address screen for the Partner ID currently displayed.. |
| PF9=Add | Adds the new name and address information for the Partner ID displayed. |
| PF10=Updt | Updates an existing name and address information, as defined for the Partner ID displayed. |
| PF11=Del | Deletes the name and address record for the specified Partner ID. |
| PF14=Info | Displays the date, time, and user initials on the message line that reflects when the information on this screen was created or last changed. |

For Relationship Mode

- PF6=NXT NAME** Displays the next Partner ID record.

Field Descriptions

Note: Fields that are display-only contain the statement (protected) next to the field name in the documentation.

Fields in which you *must* enter a value contain the statement (required) next to the field name in the documentation.

Jump Code

A 10-position alphabetic or numeric field containing the jump code for this screen. A screen's jump code is displayed in the Jump Code field for that screen.

To *jump* to another screen, press **Home**, type the jump code of the screen to which you want to jump, and then press **Enter**.

See Chapter 1, "Getting Started," for further information on using jump codes.

Partner/Qualifier Mode		Relationship Mode	
Field	Description	Field	Description
Partner (protected)	Displays the Partner ID you have entered or selected. Note: The Partner ID and Qualifier make up the key for all associated records.	User (protected)	A 35-position alphabetic field displaying the user name, if it exists on file for the User/Partner ID.
		Partner (protected)	A 35-position alphabetic field displaying the partner name, if it exists on file for the User/Partner ID.
Qual (protected)	Displays the Qualifier associated with the Partner ID, if applicable.	User/Part	A 4-position alphabetic field indicating which portion of the user/partner relationship this record contains information. Valid values are: Part =Partner name and address information User =User name and address information

Name

A 35-position alphanumeric field used to describe the trading partner's business name. This name is displayed above the Partner IDs on other Partner Maintenance screens.

Address

This field has five lines. Each line is a 35-position alphanumeric field used to indicate the trading partner's business address.

Note: This field supports the underscore substitution character (USC). To use a USC, the substitution character must exist on the defined partner header record.

See the topic “Using Underscore Substitution Characters” in Chapter 7 for more information about this feature.

City

A 30-position alphabetic field used to enter the trading partner's city.

State

A 4-position field used to enter the trading partner's state.

Zip

Two fields. A 5-position numeric field followed by a 4-position numeric field. Used to enter the trading partner's Zip code, and extended Zip code.

Country Code

A 2-position alphabetic field used to enter the trading partner's country code.

Contact

A 30-position alphanumeric field used to designate the name of a personal contact at this trading partner's office.

Phone

Four alphanumeric fields that are used to enter the trading partner's telephone number (area code – 3 positions, number – 7 positions, and internal extension – 4 positions).

International Dial Code

A 3-position numeric field used to enter the trading partner's international dial code (must be numeric).

Name and Address Part 2 Screen

EDIM036

Purpose

The Name and Address Part 2 screen enables you to enter an e-mail address so that you can reference the information and use it for reporting purposes.

How to Access

Access the screen by pressing PF5 on the Name and Address Screen (EDIM035).

Screen Examples

The following examples illustrate the Name and Address Part 2 screen for both Partner/Qualifier and Relationship (user/partner) modes.

Partner/Qualifier Mode

```
EDIM036 _____ NAME AND ADDRESS - PART 2 XXX 02/01/2008
                                           12:00:00

Partner...: STERLING_COMMERCE           Qual:

E-mail Address: EDI_COODINATOR@STERCOMM.COM_____

Enter PF1=Help           PF3=Exit PF4=Name1       PF5=UserDef
PF9=Add PF10=Updt PF11=Del           PF14=Info
```

Relationship Mode

```

EDIM036 _____ NAME AND ADDRESS - PART 2 XXX 02/01/2008
                                           12:00:00

User: TRADING_PARTNER ID Partner: STERLING_COMM
User/Part: PART (PART,USER)

E-mail Address: EDI_COODINATOR@STERCOMM.COM_____

Enter PF1=Help PF3=Exit PF4=Name1 PF5=UserDef PF6=Nxt Name
                PF9=Add PF10=Updt PF11=Del PF14=Info

```

Function Key Descriptions

Note: Standard function keys, such as **PF1=Help**, **PF3=Exit**, **PF7=Bwd**, **PF8=Fwd**, **PF12=Cancel**, and **PF15=Logoff**, as well as the **Enter** key, are defined in Chapter 1.

- | | |
|---------------------|--|
| PF4=Name1 | Displays the Name and Address Information screen for the Partner ID selected. |
| PF5=User Def | Displays the User Definition screen for the Partner ID currently displayed. |
| PF9=Add | Adds the new name and address part 2 information definition for the Partner ID displayed. |
| PF10=Updt | Updates an existing name and address part 2 information definition, as defined for the Partner ID displayed. |
| PF11=Del | Deletes the name and address part 2 record for the specified Partner ID. |
| PF14=Info | Displays the date, time, and user initials on the message line that reflects when the information on this screen was created or last changed. |

For Relationship Mode

PF6=Nxt Name **Displays the next Partner ID record.**

Field Descriptions

Note: Fields that are display-only contain the statement (protected) next to the field name in the documentation.

Fields in which you *must* enter a value contain the statement (required) next to the field name in the documentation.

Jump Code

A 10-position alphabetic or numeric field containing the jump code for this screen. A screen's jump code is displayed in the Jump Code field for that screen.

To *jump* to another screen, press **Home**, type the jump code of the screen to which you want to jump, and then press **Enter**.

See Chapter 1, "Getting Started," for further information on using jump codes.

Partner/Qualifier Mode		Relationship Mode	
Field	Description	Field	Description
Partner (protected)	Displays the Partner ID you have entered or selected. Note: The Partner ID and Qualifier make up the key for all associated records.	User (protected)	A 15-position alphabetic field displaying the user name, if it exists on file for the User/Partner ID.
		Partner (protected)	A 15-position alphabetic field displaying the partner name, if it exists on file for the User/Partner ID.
Qual (protected)	Displays the Qualifier associated with the Partner ID, if applicable.	User/Part	A 4-position alphabetic field indicating which portion of the user/partner relationship this record contains information. Valid values are: Part =Partner name and address information User =User name and address information

E-Mail Address

A 50-position alphanumeric field used to enter an e-mail address for the trading partner. The e-mail address is displayed on the Expected Acknowledgment Monitor Report (EDID510).

Note: This field supports the underscore substitution character (USC). To use a USC, the substitution character must exist on the defined partner header record.

See the topic "Using Underscore Substitution Characters" in Chapter 7 for more information about this feature.

User Defined Screen

EDIM045

Purpose

The User Defined screen provides you with a place to maintain any additional information you need on file for a specified trading partner. For example, you might enter record or field definitions using your own structure, as they relate to the specified trading partner. Or, you could use this screen to define an alternative personal contact and phone number to be used in case the primary contact for the specified trading partner cannot be reached. The data residing on this record is left up to you to define. You can have multiple user-defined records for each trading partner, and can use your own numbering scheme for each access.

\$TCR Record ID is reserved by Gentran:Basic. This user-defined record provides transmission control information for generating the \$TCR record during envelope generation.

See the topic “Outbound Data Mapping” in Chapter 3 of the *Gentran:Basic for zSeries Release 6.5 Technical Reference Guide* and the topic “Outbound EDI Databank Extract Program” in Chapter 5 of the *Technical Reference Guide* for more details on using the \$TCR record.

How to Access

Access the User Defined screen in *either* of the following ways:

- Type **S** to select User Defined from the Partner Selection Menu and press **Enter**.
- Type **1.2.6** in the Jump Code field of any screen and press **Enter**.

Screen Examples

The following examples illustrate the User Defined screen for both Partner/Qualifier and Relationship (user/partner) modes.

Partner/Qualifier Mode

```
EDIM045 1.2.6_____ USER DEFINED XXX 02/01/2008
                                           12:00:00

EXAMPLE OF AN ISA PARTNER
Part ID.:  ISA-PARTNER                      Qual:
Record ID: AP01

           1 1 2 2 3 3 4
1...5....0....5....0....5....0....5....0
User Data.: CALL_MS._JONES_AT_212-555-5555_IF_THERE_
            IS_A_PROBLEM_WITH_INCOMING_PO'S._____
            _____
            _____
            _____

Enter PF1=Help          PF3=Exit PF4=Name2      PF5=Data Sep  PF6=Nxt User
PF9=Add PF10=Updt PF11=Del PF14=Info
```

Relationship Mode

```
EDIM045 1.2.6_____ USER DEFINED XXX 02/01/2008
                                           12:00:00

YOUR COMPANY NAME          XYZ COMPUTER COMPANY
User.....:  YOUR COMPANY   Partner:  VENDOR-1
Record ID:  _____

           1 1 2 2 3 3 4
1...5....0....5....0....5....0....5....0
User Data.: _____
            _____
            _____
            _____
            _____

USER NOT FOUND
Enter PF1=Help          PF3=Exit PF4=Name2      PF5=Data Sep  PF6=Nxt User
PF9=Add PF10=Updt PF11=Del PF14=Info
```

Function Key Descriptions

Note: Standard function keys, such as **PF1=Help**, **PF3=Exit**, **PF7=Bwd**, **PF8=Fwd**, **PF12=Cancel**, and **PF15=Logoff**, as well as the **Enter** key, are defined in Chapter 1.

To display a different user-defined record for the Partner ID displayed, change the Record ID number, and press **Enter**.

PF4=Name2	Displays the Name and Address part 2 screen for the Partner ID selected.
PF5=Data Sep	Displays the Data Separation screen for the Partner ID currently displayed.
PF6=Nxt User	Displays the next user-defined record for the Partner ID displayed.
PF9=Add	Adds the user-defined record for the Partner ID displayed.
PF10=Updt	Updates the user-defined record for the specified Partner ID.
PF11=Del	Deletes the user-defined record for the specified Partner ID.
PF14=Info	Displays the date, time, and user initials on the message line that reflects when the information on this screen was created or last changed.

Field Descriptions

Note: Fields that are display-only contain the statement (protected) next to the field name in the documentation.

Fields in which you *must* enter a value contain the statement (required) next to the field name in the documentation.

Jump Code

A 10-position alphabetic or numeric field containing the jump code for this screen. A screen's jump code is displayed in the Jump Code field for that screen.

To *jump* to another screen, press **Home**, type the jump code of the screen to which you want to jump, and then press **Enter**.

See Chapter 1, "Getting Started," for further information on using jump codes.

Partner/Qualifier Mode		Relationship Mode	
Field	Description	Field	Description
(Partner Name – protected)	A 35-position alphanumeric field used to display the partner name, as found on the Name and Address record. The partner name can help to further identify the Partner ID.	(User Name - protected)	A 35-position alphabetic field displaying the user name, if it exists on file for the User/Partner ID.
Part ID (protected)	Displays the Partner ID you have entered or selected. Note: The Partner ID and Qualifier make up the key for all associated records.	(Partner Name - protected)	A 35-position alphabetic field displaying the partner name, if it exists on file for the User/Partner ID.
Qual (protected)	Displays the Qualifier associated with the Partner ID, if applicable.	User/Partner (protected)	Two 15-position alphabetic fields that display the User/Partner ID you have entered or selected.

Record ID

A 4-position alphanumeric field used to enter a user-specified record type defining each record you add for the trading partner.

User Data

This field consists of 6 lines you can use to define reference information for the Partner ID specified: 5 lines of a 40-position alphanumeric field and 1 line of a 37-position alphanumeric field. You can use these fields to enter any additional data that you need for this Partner ID. The information in these fields is not used by Gentran:Basic for processing.

Note: This field supports the underscore substitution character (USC). To use a USC, the substitution character must exist on the defined partner header record.

See the topic “Using Underscore Substitution Characters” in Chapter 7 for more information about this feature.

Data Separation Screen

EDIM050

Purpose

The Data Separation screen enables you to set up data separation parameters for each inbound and outbound processing run. Data is separated into a maximum of 899 staging areas for direct transmission, transmission to networks (if outbound), or 99 staging areas for your different applications (if inbound). Staged data can be subsequently added to with additional Gentran:Basic processing steps. You can have multiple output data separation records for each trading partner.

Inbound data splitting enables you to separate incoming documents for processing by your application files. Documents can be separated by functional group, transaction set, by test/production, or by version. Outbound Data Splitting enables you to separate outgoing data for transmission to your trading partners. Outbound data can only be separated at the partner level. Typically, data in outbound split files are run through your communications software.

Only applicable if used with the DIRECTED OUTPUT FILES global parameter.

How to Access

Access the Data Separation screen in *either* of the following ways:

- Type **7** to select Data Separation from the Partner Selection Menu and press **Enter**.
- Type **1.2.7** in the Jump Code field of any screen and press **Enter**.

Screen Examples

The following examples illustrate the Data Separation screen for both Partner/Qualifier and Relationship (user/partner) modes.

Partner/Qualifier Mode

```

EDIM050 1.2.7_____          DATA SEPARATION          XXX  02/01/2008
                                                12:00:00

          TUTORIAL - XYZ COMPUTER COMPANY
Part ID:  VENDOR-1                      Qual:

Level.....:  T          (P=Interchange, G=Group, T=Transaction)
Direction.....:  I          (I=Inbound, O=Outbound)
Level ID.....:  810____ (Group ID or Transaction ID)
Release.....:  -
Test/Production.....:  -          (T/P)
Version.....:  _____
Inbound Application ID:  _____
Outbound Network.....:  _____
Output File Identifiers:

0002  _____          GENTRAN:Realtime
          _____          Option      Priority
          _____          -          -

Enter PF1=Help          PF3=Exit PF4=User Def  PF5=Error Rej  PF6=Next Sep
          PF9=Add PF10=Updt PF11=Del          PF14=Info
    
```

Relationship Mode

```

EDIM050 1.2.7_____          DATA SEPARATION          XXX  02/01/2008
                                                12:00:00

          YOUR COMPANY NAME          THEIR COMPANY NAME
User...:  YOUR COMPANY          Partner:  THEIR COMPANY

Level.....:  T          (P=Interchange, G=Group, T=Transaction)
Direction.....:  I          (I=Inbound, O=Outbound)
Level ID.....:  810____ (Group ID or Transaction ID)
Release.....:  -
Test/Production.....:  -          (T/P)
Version.....:  _____
Inbound Application ID:  _____
Outbound Network.....:  _____
Output File Identifiers:

0002  _____          GENTRAN:Realtime
          _____          Option      Priority
          _____          -          -

Enter PF1=Help          PF3=Exit PF4=User Def  PF5=Error Rej  PF6=Next Sep
          PF9=Add PF10=Updt PF11=Del          PF14=Info
    
```

Function Key Descriptions

Note: Standard function keys, such as **PF1=Help**, **PF3=Exit**, **PF7=Bwd**, **PF8=Fwd**, **PF12=Cancel**, and **PF15=Logoff**, as well as the **Enter** key, are defined in Chapter 1.

PF4=User Def	Displays the User Defined screen for the Partner ID selected.
PF5=Error Rej	Displays the Error Rejection screen for the Partner ID currently displayed.
PF6=Next Sep	Displays the next output data separation record defined for the Partner ID displayed.
PF9=Add	Adds the output data separation record for the Partner ID displayed.
PF10=Updt	Updates the output data separation record for the specified Partner ID.
PF11=Del	Deletes the output data separation record for the specified Partner ID.
PF14=Info	Displays the date, time, and user initials on the message line that reflects when the information on this screen was created or last changed.

Field Descriptions

Note: Fields that are display-only contain the statement (protected) next to the field name in the documentation.

Fields in which you *must* enter a value contain the statement (required) next to the field name in the documentation.

Jump Code

A 10-position alphabetic or numeric field containing the jump code for this screen. A screen's jump code is displayed in the Jump Code field for that screen.

To *jump* to another screen, press **Home**, type the jump code of the screen to which you want to jump, and then press **Enter**.

See Chapter 1, "Getting Started," for further information on using jump codes.

Partner/Qualifier Mode		Relationship Mode	
Field	Description	Field	Description
(Partner Name – protected)	A 35-position alphanumeric field used to display the partner name, as found on the Name and Address record. The partner name can help to further identify the Partner ID.	(User Name - protected)	A 35-position alphabetic field displaying the user name, if it exists on file for the User/Partner ID.
Part ID (protected)	Displays the Partner ID you have entered or selected. Note: The Partner ID and Qualifier make up the key for all associated records.	(Partner Name - protected)	A 35-position alphabetic field displaying the partner name, if it exists on file for the User/Partner ID.
Qual (protected)	Displays the Qualifier associated with the Partner ID, if applicable.	User/Partner (protected)	Two 15-position alphabetic fields that display the User/Partner ID you have entered or selected.

Level

A 1-position alphabetic field used to enter the level of data separation for this file. If the Direction field contains the value **O** (Outbound), you must type the value **P** (Interchange).

P = Interchange
G = Group
T = Transaction

Direction

A 1-position alphabetic field used to enter the transmission direction of the data being separated. If the Level field contains the value **G** or **T**, you must type the value **I** (Inbound). Valid values are:

I = Inbound
O = Outbound

Level ID

This field is used ONLY for inbound splitting. A 6-position alphanumeric field used to enter either the functional group or the Transaction ID. If the Level field contains the value **G** (Group), use this field to define the functional group. If the Level field contains the value **T** (Transaction), use this field to define the transaction set. Leave this field blank if the Level field contains the value **P** (Partner). For example:

Functional Groups	PO, IN, or FA
Transaction Sets	850, 810, or 997

Release

A 1-position field that indicates the release level for this transaction. This field is displayed only for TRADACOMS transaction.

Test/Production

A 1-position alphabetic field used to separate test data from production data. This flag is only used at the transaction level, and is used in combination with the Test/Production flag on the Transaction record. This field is used for inbound data only. Valid values are:

T	=	Test data
P	=	Production data

Only applicable if used with the TRANSACTION TEST/PRODUCTION SPLIT global parameter.

Version

A 12-position alphanumeric field used to enter the standard Version ID to be used for splitting inbound data by version. This field is optional for group and transaction, and is NOT used at the interchange level.

Only applicable if used with the GROUP VERSION SPLIT or TRANSACTION VERSION SPLIT global parameters.

Inbound Application ID

A 10-position alphanumeric field used to enter the name of an inbound application. This field must be completed at the transaction level when using ##INSTREAM in the Inbound Mapper.

Outbound Network

A 10-position alphanumeric field used to enter the final destination for the outbound application, which is used by the Outbound EDI Data Extract program. The network name can be any meaningful name that is used to group outbound data that is going to the same destination.

See the topic “Outbound EDI Databank Program” in Chapter 5 of the *Gentran:Basic for zSeries Release 6.5 Technical Reference Guide*.

Output File Identifiers (required)

Two rows of five fields. Each field is a 4-position numeric field used to enter an identifier for the file to which the data should be written. Fields must be entered left to right, top to bottom. Valid values are: **1 – 99** if the direction is equal to “I,” and 1 – 99 and 200 – 999 if the direction is equal to “O.”

*Gentran:Realtime Installation Only***Option**

A 3-position numeric field that contains the Realtime option number for this data separation record. The option number can be either an Immediate option or a Queue option.

Priority

A 1-digit numeric field indicating how long you want to delay processing the data for the Gentran:Realtime option. Valid values are 1 through 9.

Note: If the option is an Immediate option, a priority 1 causes the process to be started immediately. Each priority greater than 1 causes a 10-second time delay over the previous priority. For example, a priority of 2 results in a 10-second delay while a priority of 9 results in an 80-second delay.

If the option is a Queue option, the priority is ignored and the data is written to the queue file immediately.

Error Rejection Screen

EDIM055

Purpose

The Error Rejection screen enables you to designate specific data transmissions to be rejected, based upon errors you specify as unacceptable. You can have multiple error rejection records for each trading partner.

Only applicable if used with the PARTNER ERROR CONTROL global parameter.

The ability to add Partner Error Rejection depends on the settings on the Error Message and Control File as follows:

- “ ” Specific or global rejection records can be added.
- “A” No partner rejection records can be added.
- “D” Only global partner rejection records can be added.
- “P” Only specific partner rejection records can be added.

How to Access

Access the Error Rejection screen in *either* of the following ways:

- Type **8** to select Error Rejection from the Partner Selection menu and press **Enter**.
- Type **1 . 2 . 8** in the Jump Code field of any screen and press **Enter**.

Screen Examples

The following examples illustrate the Error Rejection screen for both Partner/Qualifier and Relationship (user/partner) modes.

Partner/Qualifier Mode

```

EDIM055 1.2.8_____      ERROR REJECTION      XXX  02/01/2008
                                           12:00:00

          EXAMPLE OF AN ISA PARTNER
Part ID:  YOUR COMPANY  VENDOR-1              Qual:

Level.....:  G          (P=Interchange, G=Group, T=Transaction)
Level ID....:  I_____ (Group ID or Transaction ID)
Release.....:  _
Error Number...:  00689
Version.....:  _____

Reject Inbound.:  Y  (Y/N)
Reject Outbound.:  Y  (Y/N)

Enter PF1=Help          PF3=Exit PF4=Data Sep          PF6=Next Err
                        PF9=Add PF10=Updt PF11=Del PF14=Info
    
```

Relationship Mode

```

EDIM055 1.2.8_____      ERROR REJECTION      XXX  02/01/2008
                                           12:00:00

          YOUR COMPANY NAME          XYZ COMPUTER COMPANY
User...:  YOUR COMPANY              Partner:  VENDOR-1

Level.....:  G          (P=Interchange, G=Group, T=Transaction)
Level ID....:  I_____ (Group ID or Transaction ID)
Release.....:  _
Error Number...:  00689
Version.....:  _____

Reject Inbound.:  Y  (Y/N)
Reject Outbound.:  Y  (Y/N)

Enter PF1=Help          PF3=Exit PF4=Data Sep          PF6=Next Err
                        PF9=Add PF10=Updt PF11=Del PF14=Info
    
```

Function Key Descriptions

Note: Standard function keys, such as **PF1=Help**, **PF3=Exit**, **PF7=Bwd**, **PF8=Fwd**, **PF12=Cancel**, and **PF15=Logoff**, as well as the **Enter** key, are defined in Chapter 1.

PF4=Data Sep	Displays the Data Separation screen for the Partner ID selected.
PF6=Next Err	Displays the next error rejection record defined for the Partner ID displayed.
PF9=Add	Adds the error rejection record for the Partner ID displayed.
PF10=Updt	Updates the error rejection record for the specified Partner ID.
PF11=Del	Deletes the error rejection record for the specified Partner ID.
PF14=Info	Displays the date, time, and user initials on the message line that reflects when the information on this screen was created or last changed.

Field Descriptions

Note: Fields that are display-only contain the statement (protected) next to the field name in the documentation.

Fields in which you *must* enter a value contain the statement (required) next to the field name in the documentation.

Jump Code

A 10-position alphabetic or numeric field containing the jump code for this screen. A screen's jump code is displayed in the Jump Code field for that screen.

To *jump* to another screen, press **Home**, type the jump code of the screen to which you want to jump, and then press **Enter**.

See Chapter 1, "Getting Started," for further information on using jump codes.

Partner/Qualifier Mode		Relationship Mode	
Field	Description	Field	Description
(Partner Name – protected)	A 35-position alphanumeric field used to display the partner name, as found on the Name and Address record. The partner name can help to further identify the Partner ID.	(User Name - protected)	A 35-position alphabetic field displaying the user name, if it exists on file for the User/Partner ID.

Partner/Qualifier Mode		Relationship Mode	
Field	Description	Field	Description
Part ID (protected)	Displays the Partner ID you have entered or selected. Note: The Partner ID and Qualifier make up the key for all associated records.	(Partner Name - protected)	A 35-position alphabetic field displaying the partner name, if it exists on file for the User/Partner ID.
Qual (protected)	Displays the Qualifier associated with the Partner ID, if applicable.	User/Partner (protected)	Two 15-position alphabetic fields that display the User/Partner ID you have entered or selected.

Level

A 1-position alphabetic field used to enter the level that this error occurs. Valid values are:

- P** = Interchange: Error occurs on interchange header or trailer.
- G** = Group: Error occurs on group header or trailer.
- T** = Transaction: Error occurs on transaction header or trailer or within the actual transaction.

Level ID

A 6-position alphanumeric field used to enter the Group or Transaction ID for this error. If the Level field contains value **P**, Level ID must be spaces.

Release

A 1-position field that indicates the release level for this transaction. This field displays only for TRADACOMS transaction.

Error Number

A 5-position alphanumeric field used to enter the number of the error to be rejected. This number must be on Gentran:Basic Error Message file.

Version

A 12-position alphanumeric field used to enter the Version ID of the standard to be used for rejection of errors by version.

Only applicable if used with system configuration options, Interchange Version (outbound), Group Version, Transaction Version.

Reject Inbound

A 1-position alphabetic field used to designate to Gentran:Basic whether to reject inbound data with this error.

- Y** = Yes, reject inbound data with the error indicated.
- N** = No, do not reject inbound data with the error indicated.

Reject Outbound

A 1-position alphabetic field used to designate to Gentran:Basic whether to reject outbound data with this error.

- Y** = Yes, reject outbound data with the error indicated.
- N** = No, do not reject outbound data with the error indicated.

Copy All Records Screen

EDIM060

Purpose

The Copy All Records screen enables you to copy records from an existing trading partner to a newly added trading partner.

How to Access

Access the Copy All Records screen in *either* of these two ways:

- Type **9** to select Copy All Records from the Partner Selection Menu and press **Enter**.
- Type **1.2.9** in the Jump Code field of any screen and press **Enter** (this is active only after a partner has been established).

To copy all records from an existing trading partner and duplicate them for a new trading partner, from the Partner Selection Menu, perform the following:

1. For Partner/Qualifier mode, type the new, unique Partner Profile ID in the Part ID field. Then, type the Partner ID of the existing trading partner from which you are copying in the records in the Copy ID field.

OR

For Relationship mode, type the new, unique User ID in the User field and the Partner ID in the Part ID field. Then, type the User/Partner ID of the existing trading partner from which you are copying the records in the Copy User field.

2. Type 9 (Copy All Records) in the selection field to initiate the COPY ALL feature. The system displays the Copy All Records screen, which lists records copied to the new Partner Profile ID.

Screen Example

The following examples illustrate the Copy All Records screen for both Partner/Qualifier and Relationship (user/partner) modes.

Partner/Qualifier Mode

```

EDIM060 1.2.9_____ COPY ALL RECORDS XXX 02/01/2008
                                           12:00:00

                EXAMPLE OF AN ISA PARTNER
Partner Id:  BG-PARTNER                    Qual.:
Copy Partner YOUR COMPANY                  Qual.:

Record Type                                Records Added    Duplicates
-----
Header Data                                0                1
Control Data                               1                0
Group Information                           1                0
Transactions                                1                0
Name and Address                            0                0
User Defined Data                           0                0
Output Data Separation                       1                0
Error Rejection Control                      0                0
----- TOTAL -----                      4                1

COPY-ALL SUCCESSFULLY COMPLETED.
Enter Pfl=Help          PF3=Exit

```

Relationship Mode

```

EDIM060 1.2.9_____ COPY ALL RECORDS XXX 02/01/2008
                                           12:00:00

                YOUR COMPANY NAME                    XYZ COMPUTER COMPANY
User...:  YOUR COMPANY                    Partner:  VENDOR-1
Copy User..:  APLS                        Partner...:  BG

Record Type                                Records Added    Duplicates
-----
Header Data                                0                1
Control Data                               1                0
Group Information                           2                0
Transactions                                2                0
Name and Address                            2                0
User Defined Data                           0                0
Output Data Separation                       12               0
Error Rejection Control                      0                0
----- TOTAL -----                      19               1

COPY-ALL SUCCESSFULLY COMPLETED.
Enter Pfl=Help          PF3=Exit

```

Screen Actions

To process the Copy All function, press **Enter**. Gentran displays a list of all record types that includes the number of each record type added to the new Partner ID (as copied from the existing Partner ID) and the number of duplicate records not added to the new Partner ID (if they exist). Gentran also displays a Copy All confirmation message.

Field Descriptions

Note: Fields that are display-only contain the statement (protected) next to the field name in the documentation.

Fields in which you *must* enter a value contain the statement (required) next to the field name in the documentation.

Jump Code

A 10-position alphabetic or numeric field containing the jump code for this screen. A screen's jump codes displayed in the Jump Code field for that screen.

To *jump* to another screen, press **Home**, type the jump code of the screen to which you want to jump, and then press **Enter**.

See Chapter 1, "Getting Started," for further information on using jump codes.

Partner/Qualifier Mode		Relationship Mode	
Field	Description	Field	Description
(Partner Name – protected)	A 35-position alphanumeric field used to display the partner name, as found on the Name and Address record. The partner name can help to further identify the Partner ID.	(User Name - protected)	A 35-position alphabetic field displaying the user name, if it exists on file for the User/Partner ID.
Partner Id (protected)	Displays the Partner ID you have entered or selected. Note: The Partner ID and Qualifier make up the key for all associated records.	User/Partner (protected)	Two 15-position alphabetic fields that display the User/Partner ID you have entered or selected.

Partner/Qualifier Mode		Relationship Mode	
Field	Description	Field	Description
Qual (protected)	Displays the Qualifier associated with the Partner ID, if applicable.	Copy User/ Partner	Displays the User/Partner ID of an existing trading partner from which you are copying all records.
Copy Partner	Displays the Partner ID of an existing trading partner <i>from</i> which you are copying <i>all</i> records.		
Qual (protected)	Displays the Qualifier (if applicable) associated with the new Partner ID from the Copy Partner field.		

Record Type (protected)

Displays each record type available in the partner profile.

Records Added (protected)

Displays the number of records, for each record type, that were successfully added to the new Partner ID.

Duplicates (protected)

Displays the number of existing records, for each record type, that Gentran:Basic found for the new Partner ID to which you were copying. If a duplicate record is found, the original record existing for the new Partner ID is not overwritten by the new (Copy From) record.

Partner Cross Reference Menu

EDIM009

Purpose

The Partner Cross Reference Menu contains two menu options to permit viewing the Partner Cross Reference file by X-Ref ID and Qualifier or by Partner ID and Qualifier. This screen is valid only for Partner/.

How to Access

Access the Partner Cross Reference Menu, if you are in Partner/Qualifier mode, in *either* of these two ways:

- On the Partner Maintenance Menu, type **3** to select the Partner Cross Reference Menu and press **Enter**.
- Type **1.3** in the Jump Code field of any screen and press **Enter**.

Menu Example

The following example illustrates the Partner Cross Reference Menu.

```
EDIM009 1.3_____ PARTNER CROSS REFERENCE MENU   XXX   02/01/2008
                                                    12:00:00

Type the number of your selection below and press ENTER, or
press the PF3 key to Exit.

  _  1.  Partner Cross Reference by X-Ref ID
      2.  Partner Cross Reference by Partner ID

Enter PF1=Help           PF3=Exit

                                                    PF15=Logoff
```

Menu Options

The Partner Cross Reference Menu contains two options, which are listed below. The list of menu options, as well as a brief description of each option follows.

Menu Option		Description
1.	Partner Cross Reference by X-Ref ID	Enables you to perform a search by X-Ref ID to display and maintain a particular trading partner cross-reference.
2.	Partner Cross Reference by Partner ID	Enables you to perform a search by Partner ID to display and maintain a particular trading partner cross-reference.

Field Descriptions

Note: Fields that are display-only contain the statement (protected) next to the field name in the documentation.

Fields in which you *must* enter a value contain the statement (required) next to the field name in the documentation.

Jump Code

A 10-position alphabetic or numeric field containing the jump code for this screen. A screen's jump codes displayed in the Jump Code field for that screen.

To jump to another screen, press **Home**, type the jump code of the screen to which you want to jump, and then press **Enter**.

See Chapter 1, "Getting Started," for further information on using jump codes.

Selection

This field is used to make a menu selection. Type a valid value (**1** or **2**) to select a menu option.

Partner Cross Reference By X-Ref ID Screen

EDIM008

Purpose

EDI data can have two Partner IDs in the envelopes: one for the interchange-level and a second for the group-level. Often, these Partner IDs are DUNS numbers, network telephone numbers, access codes and/or communication IDs. Remembering your trading partners' numbers (literally hundreds) can be difficult and confusing for those who have to maintain the file. The Cross Reference by X-Ref ID screen, which is valid only for Partner/, provides you with the capability to reduce the number of partner records for each trading partner and assign ONE Partner ID that is meaningful to you.

How to Access

Access the Cross-Reference by X-Ref ID screen in *either* of two ways:

- Type **1** to select Partner Cross Reference by X-Ref ID from the Partner Cross Reference Menu and press **Enter**.
- Type **1.3.1** in the Jump Code field of any screen and press **Enter**.

Screen Example

The following example illustrates the Cross-Reference by X-Ref ID screen.

```

Add Delete Info Update Select
EDIM008 1.3.1_____ CROSS-REFERENCE BY X-REF ID      XXX  02/01/2008
                                                12:00:00

Starting X-Ref...: _____

  A
- X-Ref      _____ Qual  Div
  Partner    _____

- X-Ref      _____
  Partner    _____

- X-Ref      _____
  Partner    _____

- X-Ref      _____
  Partner    _____

Enter PF1=Help PF2=XRefP PF3=Exit      PF5=Maint
      PF7=Bwd  PF8=Fwd

```

Screen Actions

To search for a particular cross-reference, type the Cross Reference ID or a partial ID in the Starting X-Ref field, and press **Enter**. Gentran displays the first cross-reference and Partner ID matching the search key you entered.

The screen actions are displayed on the top of the Cross Reference screen. The following table describes each function and gives instructions on how to perform those functions.

To perform this action...	Associated with this screen action...	Do this...
To add a cross-reference entry to the Cross Reference File for an existing Partner ID	Add	Type A in the A field, type the new cross-reference and Qualifier (this becomes the search Partner ID and Qualifier), type the Partner ID and Qualifier of a Partner ID that exists on the partner profile in the Partner fields, and press Enter .
To delete a cross-reference entry on the Cross Reference File	Delete	Type D in the A field next to the desired cross-reference, and press Enter . Remember, you are only deleting the cross-reference on the Cross Reference File, NOT the Partner ID as it exists on your partner profile.
Display the date, time and user initials on the message line that reflects when the information for the selected entry was created or last changed.	Info	Type I in the A field next to the desired entry and press Enter .
To update a cross-reference entry in the Cross Reference file	Update	Type U in the A field corresponding to the appropriate cross reference, modify the Partner ID and Qualifier, and press Enter .
To select a Partner ID from the cross-reference to maintain	Select	Type S in the A field next to the cross-reference that is linked to the Partner ID, and press PF5 .

Function Key Descriptions

Note: Standard function keys, such as **PF1=Help**, **PF3=Exit**, **PF7=Bwd**, **PF8=Fwd**, **PF12=Cancel**, and **PF15=Logoff**, as well as the **Enter** key, are defined in Chapter 1.

PF2=XrefP Displays the Cross Reference by Partner ID screen. To access, type **S** in the A field next to the Partner ID to view, and press **PF2=XrefP**.

PF5=Maint Displays the Partner Selection Menu (for the Partner ID selected) from which you can perform partner profile maintenance.

Field Descriptions

Note: Fields that are display-only contain the statement (protected) next to the field name in the documentation.

Fields in which you must enter a value contain the statement (required) next to the field name in the documentation.

Jump Code

A 10-position alphabetic or numeric field containing the jump code for this screen. A screen's jump code is displayed in the Jump Code field for that screen.

To jump to another screen, press **Home**, type the jump code of the screen to which you want to jump, and then press **Enter**.

See Chapter 1, "Getting Started," for further information on using jump codes.

Starting X-Ref

A 35-position alphanumeric field used to specify where you want to begin examining the cross-referenced Partner ID listing. To specify a search, type the X-Ref ID, or partial X-Ref ID.

Note: This field supports the underscore substitution character (USC). To use a USC, the substitution character must exist on the defined partner header record.

See the topic "Using Underscore Substitution Characters" in Chapter 7 for more information about this feature.

A (Action Code)

A 1-position alphabetic field used to specify an action to perform. Valid values include the following codes:

- A** = Add: add a new cross-reference and Qualifier for an existing Partner ID and Qualifier.
- D** = Delete: delete an existing cross-reference.
- S** = Select: select a cross-reference listing from which to perform Partner ID maintenance.
- I** = Info: Display the date, time and user initials on the message line that reflects when the information for the selected entry was created or last changed.
- U** = Update: update an existing cross-reference.

X-Ref

A 35-position alphanumeric field used to enter or display the X-Ref ID cross-reference for a specific Partner ID.

Note: The values in the X-Ref and X-Ref Qual fields make up the key, which cannot be updated. If you need to change these values you should delete the old record and add a new one.

Note: This field supports the underscore substitution character (USC). To use a USC, the substitution character must exist on the defined partner header record.

See the topic “Using Underscore Substitution Characters” in Chapter 7 for more information about this feature.

X-Ref Qual

A 4-position alphanumeric field used to enter the X-Ref ID cross-reference Qualifier associated with the X-Ref ID cross-reference Partner ID, if applicable.

Note: The values in the X-Ref and X-Ref Qual fields make up the key, which cannot be updated. If you need to change these values you should delete the old record and add a new one.

X-Ref Div

A 3-position alphanumeric field assigned by the user at the time the cross-reference is added. The default value is 000.

Partner

A 35-position alphanumeric field used to enter the Partner ID that exists on the partner profile. This is the Partner ID to which you are cross-referencing.

Partner Qual

A 4-position alphanumeric field used to enter the Qualifier (if applicable) associated with the Partner ID as it exists on the partner profile.

Partner Cross Reference By Partner ID Screen

EDIM006

Purpose

The Cross Reference by Partner ID, valid only for Partner/, screen provides you with an alternative view of the Partner Cross Reference file. This screen provides you with the ability to see what X-Ref ID entries have been established for a particular trading partner.

If you need to add, update, or delete a cross-reference record, use the Cross Reference by X-Ref ID screen. Access the Cross Reference by X-Ref ID screen directly from the Cross Reference by Partner ID screen. Also, you can access the Partner Maintenance screen for a Partner ID directly from the Cross Reference by Partner ID screen.

How to Access

Access the Cross Reference by Partner ID screen in any one of the following ways:

- On the Partner Cross Reference Menu, type **2** to select the Partner Cross Reference by Partner ID screen, and press **Enter**.
- Type **S** to select the desired Partner ID on the Cross Reference by X-Ref ID screen and press **PF2**.
- Type **1.3.2** in the Jump Code field of any screen and press **Enter**.

Screen Example

The following example illustrates the Cross Reference by Partner ID screen.

```

Info Select
EDIM006 1.3.2_____ CROSS REFERENCE BY PARTNER          XXX 02/01/2008
                                                                12:00:00

Partner ID: VENDOR-1_____ Qual: ____

  A      Cross Reference ID          Qual   Div
  _ 100200345                          000
  _ 1003347899000                      ZZ    000
  _ 121212121                          000
  _ 5136666666                          ZZ    000
  _ 6147937000                          ZZ    000
  _
  _
  _
  _
  _
  _
  _
  _
  _

END OF CROSS REFERENCE
Enter PF1=Help PF2=XRefX PF3=Exit          PF5=Maint    PF6=Nxt Part
      PF7=Bwd  PF8=Fwd

```

Screen Actions

To view the X-Ref IDs for a specific Partner ID, type the Partner ID and Qualifier in the appropriate fields at the top of the screen.

The screen actions are displayed on the top of the Cross Reference by Partner screen. The following table describes each function and gives instructions on how to perform those functions.

To perform this action...	Associated with this screen action...	Do this...
Display the date, time and user initials on the message line that reflects when the information for the selected entry was created or last changed.	Info	Type I in the A field next to the desired entry and press Enter .
To select a Cross Reference ID to maintain.	Select	Type S in the A field next to the desired Cross Reference ID, and press PF2 .

Function Key Descriptions

Note: Standard function keys, such as **PF1=Help**, **PF3=Exit**, **PF7=Bwd**, **PF8=Fwd**, **PF12=Cancel**, and **PF15=Logoff**, as well as the **Enter** key, are defined in Chapter 1.

PF2=XRefX Displays the Cross Reference by X-Ref ID screen for the Cross Reference ID selected.

Note: Pressing **PF2** without selecting a specific Cross Reference ID transfers you back to the Cross Reference by X-Ref ID screen using the first cross-reference record on the Cross Reference by Partner screen for positioning.

PF5=Maint Displays the Partner Selection Menu for the Partner ID listed at the top of the screen from which you can perform partner profile maintenance.

PF6=Nxt Part Displays the Cross Reference IDs for the next Partner ID found on the partner profile.

Field Descriptions

Note: Fields that are display-only contain the statement (protected) next to the field name in the documentation. Fields in which you must enter a value contain the statement (required) next to the field name in the documentation.

Jump Code

A 10-position alphabetic or numeric field containing the jump code for this screen. A screen's jump code is displayed in the Jump Code field for that screen.

To jump to another screen, press **Home**, type the jump code of the screen to which you want to jump, and then press **Enter**.

See Chapter 1, "Getting Started," for further information on using jump codes.

Partner ID

A 35-position alphanumeric field used to enter the Partner ID that exists on the partner profile. This is the Partner ID to which you are cross-referencing.

Qual

A 4-position alphanumeric field used to enter the Partner ID Qualifier (if applicable) associated with the Partner ID as it exists on the partner profile.

A (Action Code)

A 1-position alphabetic field used to specify an action to perform. Type **S** (Select) next to the Cross Reference ID and press **PF5** to select a cross-reference listing from which to perform cross-reference maintenance. Type **I** (Info) next to the Cross Reference ID and press **Enter** to display the date, time and user initials on the message line that indicate when the information for the selected entry was created or last changed.

Cross Reference ID (protected)

A 35-position alphanumeric field used to display the cross-reference identifications for a specific Partner ID.

Note: This field supports the underscore substitution character (USC). To use a USC, the substitution character must exist on the defined partner header record.

See the topic "Using Underscore Substitution Characters" in Chapter 7 for more information about this feature.

Qual (protected)

A 4-position alphanumeric field used to display the Qualifier associated with the X-Ref ID (if applicable).

Div (protected)

A 3-position alphanumeric field assigned by the user at the time the cross-reference is added. The default value is 000.

Trading Partner Relationship Menu

EDIM009

Purpose

The Trading Relationship Menu contains two menu options to permit viewing the relationship file by EDI ID or by user/partner. This screen is valid only for Relationship mode.

How to Access

Access the Trading Partner Relationship Menu in *either* of these two ways:

- On the Partner Maintenance Menu, type **3** to select Trading Partner Relationship and press **Enter**.
- Type **1.3** in the Jump Code field of any screen and press **Enter**.

Menu Example

The following example illustrates the Trading Partner Relationship Menu.

```
EDIM009 1.3_____ TRADING PARTNER RELATIONSHIP MENU   XXX   02/01/2008
                                                    12:00:00

Type the number of your selection below and press ENTER, or
press the PF3 key to Exit.

_  1. Trading Partner Relationship by EDI ID

   2. Trading Partner Relationship by User/Partner

Enter PF1=Help           PF3=Exit

PF15=Logoff
```

Menu Options

The Trading Partner Relationship Menu contains two selections, which are described in the following table.

Menu Option		Description
1.	Trading Partner Relationship by EDI ID	Enables you to perform a search by EDI ID to display and maintain a particular trading partner relationship.
2.	Trading Partner Relationship by user/partner	Enables you to perform a search by user/partner to display and maintain a particular trading partner relationship.

Function Key Descriptions

Note: Standard function keys, such as **PF1=Help**, **PF3=Exit**, **PF7=Bwd**, **PF8=Fwd**, **PF12=Cancel**, and **PF15=Logoff**, as well as the **Enter** key, are defined in Chapter 1.

Field Descriptions

Note: Fields that are display-only contain the statement (protected) next to the field name in the documentation.

Fields in which you must enter a value contain the statement (required) next to the field name in the documentation.

Jump Code

A 10-position alphabetic or numeric field containing the jump code for this screen. A screen's jump code is displayed in the Jump Code field for that screen.

To jump to another screen, press **Home**, type the jump code of the screen to which you want to jump, and then press **Enter**.

See Chapter 1, "Getting Started," for further information on using jump codes.

Selection

This field is used to make a menu selection. Type a valid value (1 or 2) and press **Enter** to perform the selected function.

Trading Partner Relationship By EDI ID Screen

EDIM023

Purpose

The Trading Partner Relationship by EDI ID screen provides you the capability of uniquely identifying relational conditions with your trading partners. By combining the Sender and Receiver ID with Qualifiers and associating this combination to the user/partner Profile ID, a unique relationship can be defined. This screen is valid only for Relationship mode.

How to Access

Access the Trading Partner Relationship by EDI ID screen in *either* of these two ways:

- Type **1** to select Trading Partner Relationship by EDI ID from the Trading Partner Relationship Menu and press **Enter**.
- Type **1.3.1** in the Jump Code field of any screen and press **Enter**.

Screen Example

The following example illustrates the Trading Partner Relationship by EDI ID screen.

```

Add Delete Info Update Select
EDIM023 1.3.1_____ TRADING PARTNER RELATIONSHIP BY EDI ID   XXX  02/01/2008
                                                                12:00:00

USER EDI ID.....: _____ Qual: ____ Div: ____
Starting Part EDI ID: _____ Qual: ____

A
- Partner EDI ID..: _____ Qual: ____
  User/Partner....: _____ / _____

- Partner EDI ID..: _____ Qual: ____
  User/Partner....: _____ / _____

- Partner EDI ID..: _____ Qual: ____
  User/Partner....: _____ / _____

- Partner EDI ID..: _____ Qual: ____
  User/Partner....: _____ / _____

END OF RELATIONSHIP FILE                STATUS  ADD: 000 DEL: 000 UPD: 00
Enter PF1=Help PF2=TPPrT PF3=Exit      PF5=Maint   PF6=Nxt User
                                           PF7=Bwd  PF8=Fwd

```

Screen Actions

To search for a particular User EDI ID, type the User EDI ID or partial User EDI ID information in the User EDI ID field and press **Enter**. Gentran will display the first user that matches the search key or partial search key you entered.

To search for a particular User EDI ID and Partner EDI ID combination, type the User EDI ID in the User EDI ID field and type the full or partial, Partner EDI ID in the first PART EDI ID field and press **Enter**. The system will display the first Trading Partner Relationship that matches the search key you entered.

The screen actions are displayed on the top of the Trading Partner Relationship screen. The following table describes each function and gives instructions on how to perform those functions.

To perform this action...	Associated with this screen action...	Do this...
To add a cross-reference entry to the trading partner Relationship file for an existing Partner ID	Add	Type A in the A field, type the new Partner EDI ID in Partner EDI ID and Qual, type the existing User/Partner ID in User/Partner, and then press Enter .
To add a new relationship entry to the trading partner Relationship file for an existing User/Partner ID	Add	Type the new User EDI ID in User EDI ID and Qual. Type A in the A field, type a new Partner EDI ID in Partner EDI ID and Qual, type the existing User/Partner ID in User/Partner, and then press Enter .
To delete a trading partner relationship entry on the trading partner Relationship file	Delete	Make sure you are on the correct User EDI ID then type D in the A field next to the desired Partner EDI ID, and press Enter .
Display the date, time and user initials on the message line that reflects when the information for the selected entry was created or last changed.	Info	Type I in the A field next to the desired entry and press Enter .
To update a trading partner relationship entry in the Trading Partner Relationship file	Update	Type U in the A field corresponding to the appropriate Partner EDI ID, modify the User/Partner, and press Enter .
To select a user/partner profile from the trading partner relationship field to which you want to perform maintenance	Select	Make sure you are on the correct User EDI ID and then type S in the A field next to the desired Partner EDI ID that is linked to the user/partner profile. Then, press the PF5 key.

To perform this action...	Associated with this screen action...	Do this...
To view other User EDI ID and Partner EDI ID combinations that share this User/Partner ID	Select	Make sure you are on the correct User EDI ID and then Type S in the A field next to the desired Partner EDI ID that is linked to the User/Partner ID, and press the PF2 key.

Function Key Descriptions

Note: Standard function keys, such as **PF1=Help**, **PF3=Exit**, **PF7=Bwd**, **PF8=Fwd**, **PF12=Cancel**, and **PF15=Logoff**, as well as the **Enter** key, are defined in Chapter 1.

- PF2=TPPr** Displays the Trading Partner Relationship by Partner screen (starts with the user/partner selected).
- PF5=Maint** Displays the Partner Selection Menu (for the User/Partner ID selected) from which you can perform partner profile maintenance.
- PF6=Nxt User** Displays the user EDI and Partner ID starting with the next User EDI ID.

Field Descriptions

Note: Fields that are display-only contain the statement (protected) next to the field name in the documentation.

Fields in which you must enter a value contain the statement (required) next to the field name in the documentation.

Jump Code

A 10-position alphabetic or numeric field containing the jump code for this screen. A screen's jump code is displayed in the Jump Code field for that screen.

To jump to another screen, press **Home**, type the jump code of the screen to which you want to jump, and then press **Enter**.

See Chapter 1, "Getting Started," for further information on using jump codes.

USER EDI ID

A 35-position alphanumeric field used to enter or display the User EDI ID portion of the user/trading partner relationship for a specific User/Partner ID on the partner profile.

Note: This field supports the underscore substitution character (USC). To use a USC, the substitution character must exist on the defined partner header record.

See the topic “Using Underscore Substitution Characters” in Chapter 7 for more information about this feature.

Qual

A 4-position alphanumeric field used to enter the Qualifier associated with the User EDI ID, if applicable.

Div

A 3-position alphanumeric field assigned by the user at the time the trading partner relationship is added. The default value is 000.

Starting Part EDI ID

A 35-position alphanumeric field used to specify where you want to be examining the partner relationship listing. To specify a search, type the Partner EDI ID, or a partial Partner EDI ID. This will be paired with the User EDI ID to position within the list. The display will begin at this relationship or the nearest matching relationship.

Note: This field supports the underscore substitution character. To use a USC, the substitution character must exist on the defined partner header record.

See the topic “Using Underscore Substitution Characters” in Chapter 7 for more information about this feature.

(Starting Part EDI ID) Qual

A 4-position alphanumeric field used to enter the Qualifier associated with the Starting Partner EDI ID, if applicable.

A (Action Code)

A 1-position alphabetic field used to specify an action to perform. Valid values include the following codes:

- A** = Add: add a new trading partner relationship for an existing User/Partner ID.
- D** = Delete: delete an existing trading partner relationship.
- S** = Select: select a trading partner relationship from which to perform User/Partner ID maintenance.
- I** = Info: Display the date, time and user initials on the message line that reflects when the information for the selected entry was created or last changed.
- U** = Update: update an existing trading partner relationship.

Partner EDI ID

A 35-position alphanumeric field used to enter the trading partner relationship EDI ID portion of the user/trading partner relationship for a specific user/partner on the partner profile.

Note: This field supports the underscore substitution character (USC). To use a USC, the substitution character must exist on the defined partner header record.

See the topic “Using Underscore Substitution Characters” in Chapter 7 for more information about this feature.

User/Partner (user portion)

A 15-position alphanumeric field used to enter the user portion of the User/Partner ID that exists on the partner profile.

User/Partner (partner portion)

A 15-position alphanumeric field used to enter the trading partner portion of the User/Partner ID that exists on the partner profile.

Qual

A 4-position alphanumeric field used to enter the Qualifier associated with the Partner ID, if applicable.

Trading Partner Relationship By Partner Screen

EDIM024

Purpose

The Trading Partner Relationship by Partner screen provides you with an alternative view of the partner Relationship file. This screen provides you with the ability to see which relationship entries have been established for a user/partner combination. This screen is valid only for Relationship mode.

Note: If you need to add, update, or delete a relationship record, use the Trading Partner by EDI ID screen.

How to Access

Access the Trading Partner Relationship by Partner screen using any one these methods:

- Type **3** to select Trading Partner Relationship by User/Partner from the Trading Partner Relationship Menu and press **Enter**.
- Type **1.3.2** in the Jump Code field of any screen and press **Enter**.
- On the Trading Partner Relationship by EDI ID screen, type **S** next to the Partner EDI ID User/Partner field and press **PF2**.

Screen Example

The following example illustrates the Trading Partner Relationship by Partner screen.

```

Info Select
EDIM024 1.3.2_____ TRADING PARTNER RELATIONSHIP BY PARTNER   XXX   02/01/2008
                                                                12:00:00

Start User/Partner:   YOUR_COMPANY____ /  VENDOR-1_____
A   User EDI ID/Partner EDI ID           Qual   Div
-   ABLANK                                     000
-   VENDOR-1
-   YOUR COMPANY                               000
-   VENDOR-1
-   YOUR COMPANY                               000
-   VENDOR-1                                  ZZ
-
-
-
-

END OF CROSS REFERENCE RECORDS
Enter PF1=Help PF2=TPEDI PF3=Exit           PF5=Maint   PF6=Nxt Part
      PF7=Bwd  PF8=Fwd

```

Screen Actions

To view the relationship records for a specific User/Partner ID, enter the User/Partner ID in the appropriate fields at the top of the screen.

The screen actions are displayed on the top of the Trading Partner Relationship by EDI ID screen. The following table describes each function and gives instructions on how to perform those functions.

To perform this action...	Associated with this screen action...	Do this...
Display the date, time and user initials on the message line that reflects when the information for the selected entry was created or last changed.	Info	Type I in the A field next to the desired entry and press Enter .
To select the User EDI ID and Partner EDI ID combination from Trading Partner Relationship File and return to Trading Partner Relationship by EDI ID.	Select	Make sure you are on the correct User EDI ID and Partner EDI ID. Then, type S in the A field next to the desired User EDI ID and press PF2 .

Function Key Descriptions

Note: Standard function keys, such as **PF1=Help**, **PF3=Exit**, **PF7=Bwd**, **PF8=Fwd**, **PF12=Cancel**, and **PF15=Logoff**, as well as the **Enter** key, are defined in Chapter 1.

PF2=TPEDI Displays the Trading Partner Relationship by EDI ID screen (begins with the User EDI ID and Partner EDI ID selected).

PF6=Nxt Part Displays the User EDI ID and Partner EDI ID combination (begins with the next User Partner ID).

Field Descriptions

Note: Fields that are display-only contain the statement (protected) next to the field name in the documentation.

Fields in which you must enter a value contain the statement (required) next to the field name in the documentation.

Jump Code

A 10-position alphabetic or numeric field containing the jump code for this screen. A screen's jump code is displayed in the Jump Code field for that screen.

To jump to another screen, press **Home**, type the jump code of the screen to which you want to jump, and then press **Enter**.

See Chapter 1, "Getting Started," for further information on using jump codes.

Start User (user portion)

A 15-position alphanumeric field used to enter the user portion of the User/Partner ID that exists on the partner profile.

Start Partner (partner portion)

A 15-position alphanumeric field used to enter the trading partner portion of the User/Partner ID that exists on the partner profile.

A (Action Code)

A 1-position alphabetic field used to specify an action to perform. Type **S** to select a trading partner relationship for which to perform User/Partner ID maintenance and press **PF5**. Type **I** (for Info) and press **Enter** to display the date, time and user initials on the message line that indicate when the information for the selected entry was created or last changed.

User EDI ID (protected)

A 35-position alphanumeric field used to display the User EDI ID portion of the user/trading partner relationship for a specific User/Partner ID on the partner profile.

Note: This field supports the underscore substitution character (USC). To use a USC, the substitution character must exist on the defined partner header record.

See the topic "Using Underscore Substitution Characters" in Chapter 7 for more information about this feature.

User EDI ID Qualifier (protected)

A 4-position alphanumeric field used to display the Qualifier associated with the User EDI ID, if applicable.

Partner EDI ID (protected)

A 35-position alphanumeric field used to display the Partner EDI ID portion of the user/trading partner relationship for a specific User/Partner ID on the partner profile.

Note: This field supports the underscore substitution character. To use a USC, the substitution character must exist on the defined partner header record.

See the topic "Using Underscore Substitution Characters" in Chapter 7 for more information about this feature.

Div (protected)

A 3-position alphanumeric field assigned by the user at the time the trading partner relationship is added. The default value is 000.

Partner EDI ID Qualifier (protected)

A 4-position alphanumeric field used to display the Qualifier associated with the Partner EDI ID, if applicable.

The Standards Subsystem

Overview

This chapter contains the following topics related to the Standards subsystem.

Topic	Page
Before You Begin	3-2
Standards Maintenance MenuEDIM100	3-8
Version Directory.....EDIM111	3-11
Version Screen	EDIM110 3-14
Version/Transaction Directory.....EDIM113	3-17
Transaction Directory	EDIM121/EDIM122.... 3-21
Transaction Screen.....EDIM120	3-27
Segments Screen.....EDIM130	3-33
Segment Element Screen.....EDIM140	3-38
Segment Element.....EDIM141	3-44
Segment Element Activity Screen.....EDIM150	3-49
Data Element Definition Screen.....EDIM160	3-54
Standard Code Menu	EDIM170 3-58
Standard Code Directory	EDIM171 3-60
Standard Code Maintenance Screen	EDIM172 3-63
Code Maintenance List Options Screen	EDIM173 3-66
Transaction in Use Screen	EDIM180 3-68
Standard Association Screen	EDIM105 3-72

Before You Begin

What are Standards?

To use EDI effectively, trading partners must use industry-agreed-upon guidelines on what data they transmit and how that data is arranged. *Standards* are those guidelines by which trading partners conduct electronic data interchange (EDI).

Standards, though permanent and uniform, continually evolve to meet changing requirements of the individuals and organizations that use them. However, even with the evolution of EDI standards to meet changing needs, occasionally trading partners require unique applications of these standards. Standards agencies issue updates to standards versions during regular intervals; they might issue small changes, fixes, and additions intermittently. EDI users need to be able to respond to these intermittent changes and non-standards communications quickly and easily.

The Gentran:Basic Standards subsystem has been designed to support the various national and international EDI Standards, such as, ASC X12, UN/EDIFACT, TRADACOMS, ODETTE, and GENCOD. Because of conflicts with Version/Release among the various Standards Controlling Agencies, Gentran Agency is used along with Version ID to uniquely identify a standard. The agency is a three position code that represents the Controlling Agency or board that is responsible for issuing and maintaining the standard. Gentran uses the following default agency codes:

X	ASC X12
UN	UN/EDIFACT
A	TRADACOMS
T	TDCC
F	Fixed Format

A sample usage would be ASC X12 and UN/EDIFACT both have a version 002 release 001. The ASC X12 version is implemented as '002001' with an agency of 'X.' The UN/EDIFACT version is implemented as '002001' with an agency of 'UN.'

Gentran encompasses provisions to support subsets and localized standards. These standards are based on other standards, but have been customized for specific industry or region usage. The version is 12 positions and is comprised of the version number for three characters, version release for the characters, and version association for six characters. The version association identifies the subset. For example, UCS version 003010UCS is a subset of ASC X12 003010. The version association is UCS. EDIFICE version 001921ED3 is a subset of UN/EDIFACT 001921. The version association is ED3. The controlling agency for these two subsets are different from the original versions. To identify the agency to Gentran and maintain uniqueness for these subsets, the Association file contains a cross-reference between the version association and agency. The Editors in the standard loading process use this file to determine the agency. If a version association is present, the association file is read to retrieve the agency. If no version association is present, the default agency values identified above is used. Any time a version is added that contains a version association, an appropriate Association/Agency record must be added via the EDIM105 – Standard Association screen.

For our example, an association record is set up for 003010UCS as Association = UCS and Agency = T, for 001921ED3 as Association = ED3 and Agency = UN. This tells the Editor to use agency 'T' for any version that has a version association of 'UCS,' 'UN' for any version that has a version association of 'ED3.' The agency to be used for an association should reflect the controlling agency.

See the topics “Inbound Processing Programs” and “Outbound Processing Programs” in the *Gentran:Basic for zSeries Release 6.5 Technical Reference Guide* for more information about using agency and association for standard loading in the Editors and Mappers,.

Several international standards, such as ODETTE, Brokernet and TRADACOMS include multiple definitions of segments and elements within the same version. Gentran:Basic has been structured to support up to 100 different definitions of a Segment ID or Element ID per version. A segment version is associated with Segment ID and an element version is associated with Element ID. The majority of segments and elements use a segment/element version of '00.' If additional definitions are needed, versions '01' – '99' are available. Gentran:Basic uses the segment/element version to identify the correct definition when building maps or compliance editing interchanges.

Gentran:Basic supports code lists for code validation in the mappers and compliance Editors. Four files are used to contain these code values. File 1 contains supported code lists for elements with a maximum length of 5 or less. File 2 contains supported code lists for elements with a maximum length of 6 – 10. File 3 contains supported code lists for elements with a maximum length of 11 – 20. File 4 contains supported code lists for elements with a maximum length of 21 – 40.

Using the Gentran:Basic Standards subsystem, your EDI coordinator can:

- Specify EDI standards transactions for use in data translation.
- Examine transaction standards, in full detail.
- Perform interim maintenance to standard transactions.
- Create special transactions for use in unique trading partner communication.

The Standards subsystem contains all the screens you need to view, add, change, or delete data relating to EDI standards.

What is in this Chapter?

The purpose of this chapter is to provide you with the reference information you need to use the Standards subsystem of Gentran:Basic. This chapter is divided into several sections. Each section is comprised of all reference information relating to a particular screen. In each section, you will find the following reference information:

- The purpose of the screen
- Instructions on how to access the screen
- An example of the screen
- Descriptions of screen actions, when applicable
- A list of the valid function keys for the screen, as well as descriptions of each key
- A description and valid values for each field on the screen

How to Access the Standards Subsystem

Access all the screens in the Standards subsystem from the Standards Maintenance Menu. Perform *either* of these two actions to access the Standards Maintenance Menu:

- In the Gentran Main Menu, type **2** in the Selection field to select Standards Maintenance Menu and press **Enter**.
- Type **2.0** in the Jump Code field of any screen in Gentran:Basic and press **Enter**.

The Standards Maintenance Menu contains an unlabeled selection field in which you type the number corresponding to a menu option. The selection field is displayed to the left of the first menu option. After you type the number of the menu option in the selection field, you must press **Enter** for the system to display the screen corresponding to the menu option you selected.

Refer to Figure 3.1 as you navigate the Standards subsystem. In this figure, each screen is identified in a box. The uppermost box identifies the Standards Maintenance Menu, from which you can access all other Standards screens. The arrow lines illustrate which screens you can access from various locations in the Standards subsystem.

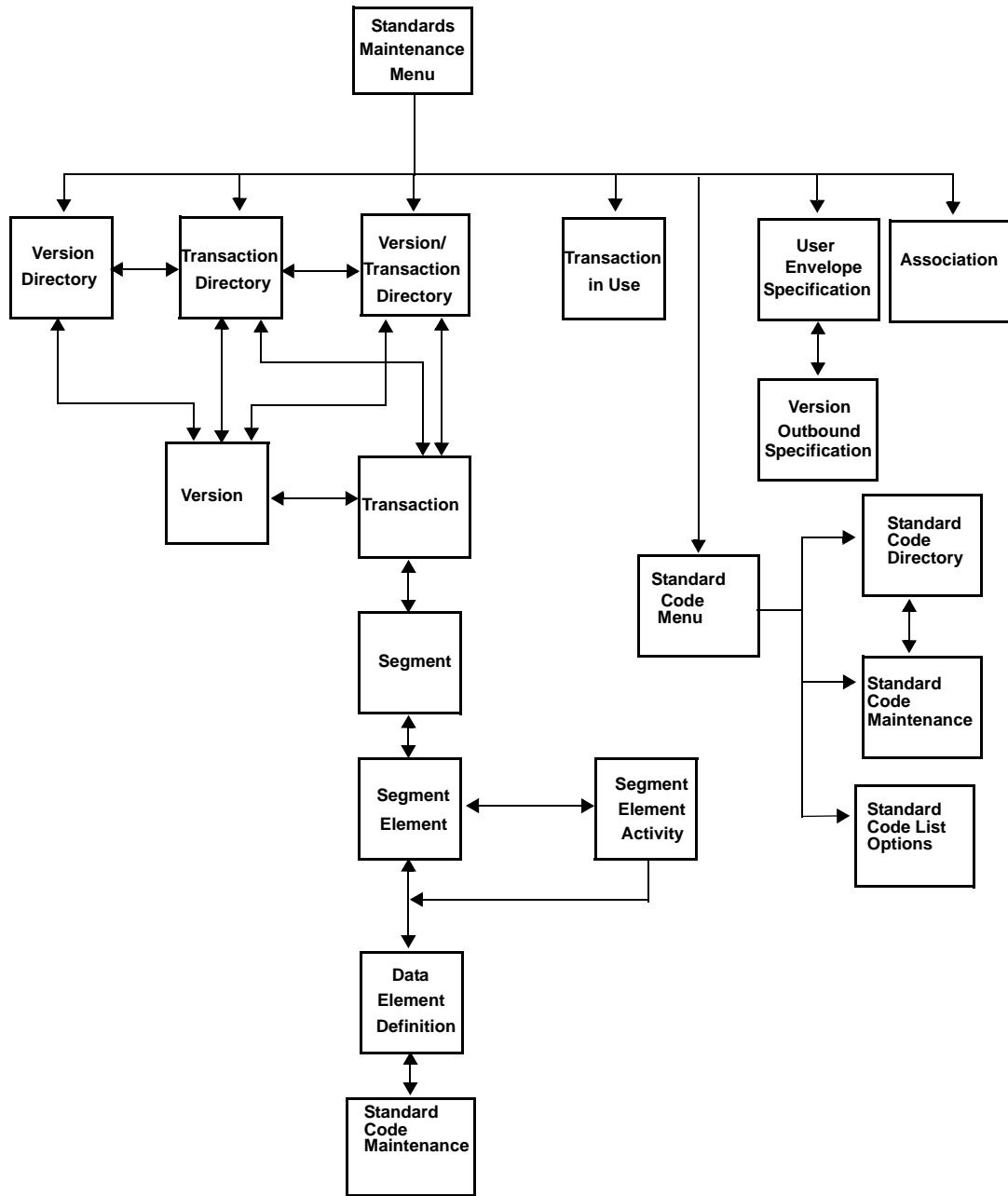

Figure 3.1 Standards Subsystem Screen Flow

Standards Jump Codes

A jump code is a 1- to 10-position alphabetic or numeric code in the Jump Code field located at the upper left corner of each Gentran:Basic screen. Use the jump code to move, or *jump*, directly from one screen to another, while bypassing menus. All screens that are accessible via the Gentran:Basic menu have jump codes associated with them. Screens that are accessible only from detail screens do not have jump codes associated with them.

See Chapter 1, “Getting Started,” for further information on using jump codes.

You can jump between screens without having to display the Gentran:Basic menus. Use the following procedure to jump between screens:

Step 1: Press **Home**.

The insertion point moves to the Jump Code field.

Step 2: Type the jump code and press **Enter**.

Note: If you move the insertion point to the Jump Code field and you then decide not to enter a jump code, press **Tab** to return to the next entry field on the screen.

The following table lists the jump codes for the Gentran:Basic Standards subsystem menus and screens. The screens are listed by name and are arranged in the order in which they are displayed on the Gentran:Basic menus.

Screen Title	Screen	Jump Codes	
	Name	Numeric	Alphabetic
Gentran Main Menu	EDIM001	0.0 0	BSC MAIN
Standards Maintenance Menu	EDIM100	2.0 2	STD
Version Directory	EDIM111	2.1	STD.VDIR
Version	EDIM110	2.2	STD.VER
Version/Transaction Directory	EDIM113	2.3	STD.VTDIR
Transaction Directory	EDIM121 EDIM122	2.4	STD.TDIR
Transaction	EDIM120	2.5	STD.TRN STD.TRAN
Segment	EDIM130	2.6	STD.SEG
Segment Element	EDIM140	2.7	STD.SEGELE
Segment Element Activity	EDIM150	2.8	STD.ACT
Data Element Definition	EDIM160	2.9	STD.DD STD.ELE

Screen Title	Screen Name	Jump Codes	
		Numeric	Alphabetic
Standard Code Menu	EDIM170	2.10	STD.CDE STD.CODE
Standard Code Directory	EDIM171	2.10.1	STD.CDEDIR
Standard Code Maintenance	EDIM172	2.10.2	STD.CDEMNT
Code Maintenance List Options	EDIM173	2.10.3	STD.CDEOPT
Transaction In Use	EDIM180	2.11	STD.TUSE STD.USE
Standard Association	EDIM105	2.13	STD.ASSOC
If Gentran:Structure is installed			
User Envelope Specification	EDIM190	2.12	STD.ENV STD.UENV

See Appendix A for a complete list of all Gentran:Basic jump codes and their associated screens.

Standards Maintenance Menu

EDIM100

Purpose

The Standards Maintenance Menu contains thirteen menu options that you can use to perform standards file maintenance online. Use these screens to display, add, and change EDI standards.

Note: Menu option 12, User Envelope Specification, is available only if Gentran:Structure is installed on your system.

How to Access

Access the Standards Maintenance Menu in *either* of these two ways:

- In the Gentran Main Menu, type **2** in the selection field to select the Standards Maintenance Menu and press **Enter**.
- Type **2.0** in the Jump Code field of any screen and press **Enter**.

Menu Example

The following example illustrates the Standards Maintenance Menu.

```
EDIM100 2.0_____          STANDARDS MAINTENANCE MENU          XXX          02/01/2008
                                                             12:00:00

Type the number of your selection below and press ENTER, or
press the PF3 key to Exit.

   —  1.  Version Directory
        2.  Version
        3.  Version/Transaction Directory
        4.  Transaction Directory
        5.  Transaction
        6.  Segment
        7.  Segment Element
        8.  Segment Element Activity
        9.  Data Element Definition
       10.  Standard Code Menu
       11.  Transaction in Use
       12.  User Envelope Specification
       13.  Standard Association

Enter PF1=Help          PF3=Exit

                               PF15=Logoff
```

The Standards Maintenance Menu contains menu options that enable you to perform various online standards maintenance functions. The list of menu options, as well as a description of each option follows.

Note: The Standards subsystem contains additional screens that are not listed below. The screens that are not listed are detail screens that are displayed only from one of the screens listed below.

Menu Option		Description
1.	Version Directory	Lists all versions defined on the Version file.
2.	Version	Enables you to add or maintain a version definition.
3.	Version/Transaction Directory	Lists all versions that contain a given transaction.
4.	Transaction Directory	Lists all transactions for a given version.
5.	Transaction	Enables you to add or maintain a transaction definition.
6.	Segment	Enables you to add or maintain a segment definition.
7.	Segment Element	Enables you to add or maintain a data element definition within a specific segment (to add or maintain segment element conditions).
8.	Segment Element Activity	Enables you to add or maintain the activity description and accumulators (if applicable) for a data element.
9.	Data Element Definition	Enables you to add or maintain the data element definition for the description of individual data elements.
10.	Standard Code Menu	Provides access to the screens that enable you to display, add, or maintain the list of codes for a data element.
11.	Transaction In Use	Enables you to select the versions and specific transactions that you use for EDI communication.
12.	User Envelope Specification	Enables you to add or maintain the user envelope definition used during fixed standard mapping. (This menu option is available to Gentran:Structure customers only.)
13.	Standard Association	Enables you to display and modify standard association records.

Field Descriptions

Note: Fields that are display-only contain the statement (protected) next to the field name in the documentation.

Fields in which you *must* enter a value contain the statement (required) next to the field name in the documentation.

Jump Code

A 10-position alphabetic or numeric field containing the jump code for this screen. A screen's jump code is displayed in the Jump Code field for that screen.

To *jump* to another screen, press **Home**, and type the jump code of the screen to which you want to jump, and then press **Enter**.

See Chapter 1, "Getting Started," for further information on using jump codes.

Selection

Type the number corresponding to the menu option you want to select and press **Enter**.

Version Directory

EDIM111

Purpose

The Version Directory lists all standards versions, whether they are user-specific or public standard, that are in the Standards file. The system displays up to ten standards versions on the Version Directory at one time.

You can type a partial Version ID in the Starting Version ID field. The screen contains ten Version IDs, beginning with the closest matching Version ID, in the Version ID column. If you leave the Starting Version ID field blank, the list begins with the first Version ID on the Standards file.

How to Access

Access the Version Directory in *either* of these two ways:

- Type **1** to select Version Directory from the Standards Maintenance Menu and press **Enter**.
- Type **2.1** in the Jump Code field of any screen and press **Enter**.

Screen Example

The following example illustrates the Version Directory.

```

Select
EDIM111 2.1_____          VERSION DIRECTORY          XXX 02/01/2008
                                                                12:00:00

Starting Version Id: G2/7_____  Agency..: T__
Search Agency.....:  __

A  Version      Agncy  Envelope      Description      U
   ID           Type
-  G2/7         T      TDCC          TDCC (GENERAL) VERSION 2 RELEASE 7      N
-  G2/8         T      TDCC          TDCC (GENERAL) VERSION 2 RELEASE 8      N
-  G2/9         T      TDCC          TDCC (GENERAL) VERSION 2 RELEASE 9      N
-  G3/0         T      TDCC          TDCC (GENERAL) VERSION 3 RELEASE 0      N
-  G3/1         T      TDCC          TDCC (GENERAL) VERSION 3 RELEASE 1      N
-  00100        X      ANSI-X12     ANSI INTERCHANGE CONTROL AND ACKNOWLEDGEMEN N
-  00200        X      ANSI-X12     ANSI INTERCHANGE CONTROL AND ACKNOWLEDGEMEN N
-  00300        X      ANSI-X12     INTERCHANGE CONTROL AND ACKNOWLEDGEMENT  N
-  00400        X      ANSI-X12     INTERCHANGE CONTROL AND ACKNOWLEDGMENT   N
-  004001       UN     EDIFACT      EDIFACT CONTRL/AUTACK/KEYMAN MESSAGES (VERS N

TO SELECT, TYPE "S" BESIDE THE VERSION ID AND PRESS THE APPROPRIATE PFKEY
Enter PF1=Help PF2=Tdir  PF3=Exit          PF5=Vers
      PF7=Bwd  PF8=Fwd

```

Screen Actions

The screen actions are displayed on the top line of the Version Directory. The following table describes each screen function and gives instructions on how to perform those functions.

To perform this action ...	Associated with this screen action ...	Do this ...
View the Version screen for a version on the Version Directory.	Select	Type S next to the version for which you want to view the Version screen, and then press PF5 .

Function Key Descriptions

Note: Standard function keys, such as **PF1=Help**, **PF3=Exit**, **PF7=Bwd**, **PF8=Fwd**, **PF12=Cancel**, and **PF15=Logoff**, as well as the **Enter** key, are defined in Chapter 1.

PF2=Tdir Displays the Transaction Directory for the version selected. Type **S** in the A field of the version you want to select and press **PF5**. If no version is selected, the first version displayed on this screen is automatically selected.

PF5=Vers Displays the Version screen for the version selected. Type **S** in the A field of the version you want to select and press **PF5**. If no version is selected, the first version displayed on this screen is automatically selected.

Field Descriptions

Note: Fields that are display-only contain the statement (protected) next to the field name in the documentation.

Fields in which you *must* enter a value contain the statement (required) next to the field name in the documentation.

Jump Code

A 10-position alphabetic or numeric field containing the jump code for this screen. A screen's jump code is displayed in the Jump Code field for that screen.

To *jump* to another screen, press **Home**, and type the jump code of the screen to which you want to jump, and then press **Enter**.

See Chapter 1, "Getting Started," for further information on using jump codes.

Starting Version Id

A 12-position alphanumeric field that identifies the version at which the display list is to start.

You can type a partial Version ID in this field. The system will then display ten Version IDs, starting with the closest matching Version ID. If you leave this field blank, the version list begins with the first version found on the Standards file.

Agency

A 3-position alphanumeric field that identifies the agency that is combined with the starting version identification to position the display list.

Search Agency

A 3-position alphanumeric field that restricts the Version IDs being displayed on this screen to those that match the Search Agency. If you leave this field blank, all agencies will display.

A (Action Code)

A 1-position alphabetic field used to select a version record. Type **S** next to the selected Version ID, and then press **PF2** to display the Transaction Directory or **PF5** to display the Version screen.

Version ID (protected)

A 12-position alphanumeric field that identifies the version.

Agency (protected)

A 3-position alphabetic field that contains the agency associated with the Version ID.

Envelope Type (protected)

An 8-position alphanumeric field that indicates the agency responsible for the standard. Valid values are:

TRADACOMS	=	ANA TRADACOMS
EDIFACT	=	EDIFACT
TDCC	=	TDCC
ANSI-X12	=	ASC X12
USER DEF	=	User-defined standard

Description (protected)

A 27-position alphanumeric field that contains information about the version.

UA (Update Allowed) (protected)

A 1-position alphabetic field that indicates whether or not this Version record can be updated. Valid values are:

Y	=	Yes, any records for this version can be updated.
N	=	No, none of the records for this version can be updated.

Version Screen

EDIM110

Purpose

The Version screen displays the highest level of standards maintenance. All standards records are associated with a specific Version ID. The definition for a Version ID is maintained at this level. You can view, change, or delete the definition for the Version ID on this screen.

How to Access

Access the Version screen in any one of the following ways:

- In the Standards Maintenance Menu, type **2** to select Version and press **Enter**.
- Type **S** to select a Version ID and press **PF2** on the Version/Transaction Directory.
- Press **PF2** on the Transaction screen.
- Type **S** to select a Version ID and press **PF5** on the Version Directory.
- Type **2.2** in the Jump Code field of any screen and press **Enter**.

Screen Example

The following example illustrates the Version screen.

```

EDIM110 2.2_____          VERSION          XXX          02/01/2008
                                          12:00:00

Version Id.....: 004010_____
Agency.....: X__
Description.....: ANSI_VERSION_4_RELEASE_1_SUBRELEASE_0_ASC_X12_____
Envelope Type....: X (A=ANA, E=EDIFACT, T=TDCC, X=X12)
Update Allowed...: N (Y/N)

                                          Last Update Date: 01/23/03
                                          Time: 10:38:21
                                          User: XXX

Enter PF1=Help PF2=Tdir  PF3=Exit PF4=Vdir          PF5=Trans          PF6=Nxt Vers
          PF9=Add PF10=Updt PF11=Del
  
```

Function Key Descriptions

Note: Standard function keys, such as **PF1=Help**, **PF3=Exit**, **PF7=Bwd**, **PF8=Fwd**, **PF12=Cancel**, and **PF15=Logoff**, as well as the **Enter** key, are defined in Chapter 1.

PF2=Tdir	Displays the Transaction Directory for the version displayed on the Version screen.
PF4=Vdir	Displays the Version Directory beginning with the version displayed on the Version screen.
PF5=Trans	Displays the Transaction screen for the displayed version.
PF6=Nxt Vers	Displays the next consecutive Version record. Versions are displayed in ascending alphanumeric order.
PF9=Add	Creates a new Version record.
PF10=Updt	Updates the current Version record after you have changed information on the Version screen.
PF11=Del	Deletes the current Version record.

Field Descriptions

Note: Fields that are display-only contain the statement (protected) next to the field name in the documentation.

Fields in which you *must* enter a value contain the statement (required) next to the field name in the documentation.

Jump Code

A 10-position alphabetic or numeric field containing the jump code for this screen. A screen's jump code is displayed in the Jump Code field for that screen.

To *jump* to another screen, press **Home**, and type the jump code of the screen to which you want to jump, and then press **Enter**.

See Chapter 1, "Getting Started," for further information on using jump codes.

Version Id (required)

A 12-position alphanumeric field in which you enter the version identification of the standard.

Agency

A 3-position alphabetic field that contains the agency associated with the Version ID.

Description

A 54-position alphanumeric field that contains information about this version.

Envelope Type

A 1-position alphanumeric field where you indicate the code for selecting the EDI envelope type. Valid values are:

A	=	ANA TRADACOMS
E	=	EDIFACT
T	=	TDCC
X	=	ASC X12
D	=	User-defined standard

Update Allowed

A 1-position alphabetic field that indicates whether or not this Version record can be updated. Valid values are:

Y	=	Yes, any records for this version can be updated.
N	=	No, none of the records for this version can be updated.

Last Update Date (protected)

An 8-position field that displays the date on which this Version record was created or last changed. The date format is MM/DD/YY.

Last Update Time (protected)

An 8-position field that displays the time at which this version record was created or last changed. The time format is HH:MM:SS.

User (protected)

A 3-position field that displays the initials of the user whom created or last changed this Version record.

Version/Transaction Directory

EDIM113

Purpose

The Version/Transaction Directory lists all versions containing a specific transaction. The list of versions begins with the value entered in the Starting Version ID field.

You can type a partial Version ID in the Starting Version ID field. The system displays up to ten Version IDs, beginning with the closest matching Version ID, in the Version ID column. If you leave the Starting Version ID field blank, the list begins with the first Version ID on the Standards file.

How to Access

Access the Version/Transaction Directory in any one of the following ways:

- Type **3** to select Version/Transaction Directory in the Standards Maintenance Menu and press **Enter**.
- Type **S** to select the appropriate Transaction number and press **PF14** on the Transaction Directory.
- Press **PF14** on the Transaction screen.
- Type **2.3** in the Jump Code field of any screen in Gentran:Basic and press **Enter**.

Screen Example

The following example illustrates the Version/Transaction Directory.

```

Select
EDIM113 2.3_____  VERSION/TRANSACTION DIRECTORY  XXX 02/01/2008
                                                    12:00:00

Transaction Id.....: _____
Starting Version Id: 004010_____  Search Limit: 0050
Search Agency.....: X__

A  Version      Agncy Rlse Envelope  Description
   ID
--  --
_  004010      X          ANSI-X12  ANSI VERSION 4 RELEASE 1 SUBRELEASE 0  A
_  004010AIAG  X          ANSI-X12  AIAG - X12 VERSION 4, RELEASE 1, FEBRUAR
_  004010RIFMAT X          ANSI-X12  RAIL INDUSTRY FORUM  VERSION 4, RELEASE
_  004010TI0900 X          ANSI-X12  X12 TELECOMMUNICATIONS INDUSTRY - ISSUE
_  004011      X          ANSI-X12  ANSI VERSION 4 RELEASE 1 SUBRELEASE 1  A
_  004012      X          ANSI-X12  ANSI VERSION 4 RELEASE 1 SUBRELEASE 2  A
_  00402      X          ANSI-X12  INTERCHANGE CONTROL AND ACKNOWLEDGMENT
_  004020      X          ANSI-X12  ANSI VERSION 4 RELEASE 2 SUBRELEASE 0  A
_  004021      X          ANSI-X12  ANSI VERSION 4 RELEASE 2 SUBRELEASE 1  A
_  1          X          ANSI-X12  VERSION 1 SPECIAL FOR CHRYSLER CORP

TO SELECT, TYPE "S" BESIDE THE VERSION ID AND PRESS THE APPROPRIATE PFKEY
Enter PF1=Help PF2=Vers  PF3=Exit PF4=Tdir  PF5=Trans
      PF7=Bwd  PF8=Fwd

```

Screen Actions

The screen actions are displayed on the top line of the Version/Transaction Directory. The following table describes each screen function, and gives instructions on how to perform those functions.

To perform this action ...	Associated with this screen action ...	Do this ...
View the Version screen for a version on the Version/Transaction Directory.	Select	Type S next to the version for which you want to view the Version screen, and then press PF2 .
View the Transaction screen for a version on the Version/Transaction Directory.	Select	Type S next to the version for which you want to view the Transaction screen, and then press PF5 .
View the Transaction Directory for a version on the Version/Transaction Directory.	Select	Type S next to the version for which you want to view the Transaction Directory, and then press PF4 .

Function Key Descriptions

Note: Standard function keys, such as **PF1=Help**, **PF3=Exit**, **PF7=Bwd**, **PF8=Fwd**, **PF12=Cancel**, and **PF15=Logoff**, as well as the **Enter** key, are defined in Chapter 1.

- PF2=Vers** Displays the Version screen for the version selected. Type **S** in the A field of the version you want to select and press **PF2**. If no version is selected, the first version displayed on this screen is automatically selected.
- PF4=Tdir** Displays the Transaction Directory for the version selected. Type **S** in the A field of the version you want to select and press **PF4**. If no version is selected, the first version displayed on this screen is automatically selected.
- PF5=Trans** Displays the Transaction screen for the transaction selected.

Field Descriptions

Note: Fields that are display-only contain the statement (protected) next to the field name in the documentation.

Fields in which you *must* enter a value contain the statement (required) next to the field name in the documentation.

Jump Code

A 10-position alphabetic or numeric field containing the jump code for this screen. A screen's jump code is displayed in the Jump Code field for that screen.

To *jump* to another screen, press **Home**, and type the jump code of the screen to which you want to jump, and then press **Enter**.

See Chapter 1, "Getting Started," for further information on using jump codes.

Transaction Id

A 6-position alphanumeric field that specifies a transaction identification for which the system displays versions containing that transaction.

Starting Version Id

A 12-position alphanumeric field in which you enter the identification of the version at which the display list is to start. You can type a partial Version ID in this field. The system displays a list of Version IDs, starting with the nearest matching Version ID, in the Version ID column. If you leave this field blank, the list begins with the first version found on the Standards file.

Search Limit

A 4-digit numeric field in which you enter the maximum number of reads of the Transaction file before the results are displayed on the screen. The default value is 50. If the system reaches the search limit, the message 'Search Limit Exceeded' is displayed near the bottom of the screen. To view additional versions, press **PF8** or change the limit and press **Enter**.

Note: To improve response time, reduce the search limit.

Search Agency

A 3-position alphanumeric field that restricts the Version IDs being displayed on this screen to those that match the Search Agency. If you leave this field blank, all agencies will display.

A (Action Code)

A 1-position alphabetic field used to select a transaction record. Type **S** next to the selected Transaction ID, and then press **PF2** to display the Version screen, **PF4** to display the Transaction Directory, or **PF5** to display the Transaction screen.

Version ID (protected)

A 12-position alphanumeric field that identifies the version of the standard.

Agency (protected)

A 3-position alphabetic field that contains the agency associated with the Version ID.

Rlse (protected)

A 1-position alphanumeric field that specifies the release number for the transaction identification. The release number is currently only being used for ANA TRADACOMS standards.

Envelope Type (protected)

An 8-position alphanumeric field that indicates the envelope category that the version belongs. Valid values are:

TRADACOMS	=	ANA TRADACOMS
EDIFACT	=	EDIFACT
TDCC	=	TDCC
ANSI-X12	=	ASC X12
USER DEF	=	User-defined standard

Description (protected)

A 41-position alphanumeric field that contains information about the version.

Transaction Directory

EDIM121/EDIM122

Purpose

The Transaction Directory lists all transactions for a given version. The system displays as many as ten transactions on the Transaction Directory at one time. To view additional transactions, press **PF8**.

You can type a partial Version ID in the Version ID field then press **PF6**. The system will start displaying Transactions for the Version ID with the closest matching Version ID. If you leave the Starting Trans ID field blank, the list begins with the first transaction for the Version ID on the standards file.

Two screens exist for transaction directories. The EDIM122 screen displays for TRADACOMS standards Version IDs and the EDIM121 screen displays for non-TRADACOMS standards Version IDs.

Difference Between the Two Transaction Directories

The Transaction Directory for TRADACOMS versions functions the same as the non-TRADACOMS Transaction Directory. The difference is the order in which the transactions are listed.

The non-TRADACOMS Transaction Directory lists transactions in the order in which they are displayed on the standard Transaction file (e.g., in ascending alphanumeric version order).

The TRADACOMS Transaction Directory lists transactions in logical order within the document, within ascending numeric release order, within ascending alphanumeric order. This means that a document's header transaction is followed by its detail transaction(s), followed by its trailer transaction.

How to Access

Access the appropriate Transaction Directory in any one of the following ways.

Note: You do not need to indicate whether you need EDIM121 or EDIM122. The system automatically displays the Transaction Directory, based on the version you select.

- Type **4** to select Transaction Directory on the Standards Maintenance Menu and press **Enter**.
- Type **S** to select the appropriate Version ID and press **PF2** on the Version Directory.
- Type a Version ID on the Version screen and press **PF2**.
- Type a transaction code and Version ID on the Transaction screen and press **PF4**.
- Type **S** to select a Version ID on the Version/Transaction screen and press **PF4**.
- Type **2 . 4** in the Jump Code field of any screen in Gentran:Basic and press **Enter**.

Screen Example

This example illustrates the Transaction Directory (EDIM121) that displays for most versions.

```

Select
EDIM121 2.4_____ TRANSACTION DIRECTORY          XXX 02/01/2008
                                                    12:00:00

Version ID. . . . . : 004010_____ Agency. . . : X__
Starting Trans ID . : _____

Description: ANSI VERSION 4 RELEASE 1 SUBRELEASE 0 ASC X12
  Trans      Func
  A   ID      Id      Description
  -   -      -      -
  -   100     PG      CONTROL TRANSACTION
  -   101     NL      INSURANCE PLAN DESCRIPTION
  -   104     SA      NAME AND ADDRESS LISTS
  -   104     SA      AIR SHIPMENT INFORMATION
  -   105     BF      BUSINESS ENTITY FILINGS
  -   106     MH      MOTOR CARRIER RATE PROPOSAL
  -   107     MC      REQUEST FOR MOTOR CARRIER RATE PROPOSAL
  -   108     MK      RESPONSE TO A MOTOR CARRIER RATE PROPOSAL
  -   109     VE      VESSEL CONTENT DETAILS
  -   110     IA      AIR FREIGHT DETAILS AND INVOICE
TO SELECT, TYPE "S" BESIDE THE TRANS NO AND PRESS THE APPROPRIATE PFKEY
Enter PF1=Help      PF3=Exit PF4=Vdir      PF5=Trans      PF6=Nxt Vers
                    PF7=Bwd  PF8=Fwd      PF14=VTdir
    
```

Screen Actions

The screen actions are displayed on the top line of the Transaction Directory. The following table describes each screen function, and gives instructions on how to perform those functions.

To perform this action ...	Associated with this screen action ...	Do this ...
View the Version Directory for a transaction on the Transaction Directory.	Select	Type S next to the transaction for which you want to view the Version Directory, and then press PF4 .
View the Transaction screen for a transaction on the Transaction Directory.	Select	Type S next to the transaction for which you want to view the Transaction screen, and then press PF5 .
View the directory of transactions for the next version.	N/A	Press PF6 .
View the Version/Transaction Directory for a transaction on the Transaction Directory.	Select	Type S next to the transaction for which you want to view the Version/Transaction Directory, and then press PF14 .

Function Key Descriptions

Note: Standard function keys, such as **PF1=Help**, **PF3=Exit**, **PF7=Bwd**, **PF8=Fwd**, **PF12=Cancel**, and **PF15=Logoff**, as well as the **Enter** key, are defined in Chapter 1.

PF4=Vdir	Displays the Version Directory, starting with the version displayed on the Transaction Directory.
PF5=Trans	Displays the Transaction screen for the transaction selected.
PF6=Nxt Vers	Displays the next consecutive Version record. Versions are displayed in ascending alphanumeric order.
PF14=VTdir	Displays the Version/Transaction Directory for the version/ transaction selected.

Field Descriptions

Jump Code

A 10-position alphabetic or numeric field containing the jump code for this screen. A screen's jump code is displayed in the Jump Code field for that screen.

To *jump* to another screen, press **Home**, and type the jump code of the screen to which you want to jump, and then press **Enter**.

See Chapter 1, "Getting Started," for further information on using jump codes.

Version ID

A 12-position alphanumeric field in which you identify the version of the standard.

Agency

A 3-position alphabetic field that contains the agency associated with the Version ID.

Starting Trans ID

A 6-position alphanumeric field that specifies a transaction identification with which the Version ID list is to begin. Type a Transaction ID in this field. You can type a partial Transaction ID in this field. The system displays up to ten transactions for the closest matching Transaction ID. To view additional transactions, press **PF8**. If you leave this field blank, the system begins with the first transaction for the particular version on the Standards file.

Description (protected)

A 46-position alphanumeric field that contains information about the version.

A (Action Code)

A 1-position alphabetic field used to select a transaction record. Type **S** next to the selected Trans ID, and then press **PF4** to display the Version Directory, **PF5** to display the Transaction screen, or **PF14** to display the Version/Transaction Directory.

Trans ID (protected)

A 6-position alphanumeric field that identifies the transaction.

Func Id (protected)

A 6-position alphanumeric field that displays the functional group identification for the transaction, if a functional group identification exists.

Description (protected)

A 46-position alphanumeric field that contains information about the transaction.

Screen Example

This example illustrates the Transaction Directory that is displayed only for transactions in ANA TRADACOMS versions (EDIM122).

```

Select
EDIM122 2.4_____          TRANSACTION DIRECTORY          XXX          02/01/2008
                                                             12:00:00

Version ID.....: ANA001_____          Agency....:  A
Starting Trans ID..: _____          Release...:  __

Description:  TRADACOMS UNITED KINGDOM
  Trans
A   ID   Rel   Description
-   -   -   -
-  AVLHDR 1   AVAILABILITY REPORT HEADER
-  AVLDET 1   AVAILABILITY REPORT DETAILS
-  AVLTLR 1   AVAILABILITY REPORT TRAILER
-  GENHDR 1   GENERAL COMMUNICATION HEADER
-  GENRAL 2   GENERAL COMMUNICATIONS TEXT
-  GENTLR 1   GENERAL COMMUNICATIONS TRAILER
-  LPRHDR 1   DRAFT - LOC PLAN RPT HEADER
-  LPRDET 1   DRAFT - LOC PLAN RPT DETAILS
-  LPRTLR 1   DRAFT - LOC PLAN RPT TRAILER
END OF TRANSACTION SET
Enter PF1=Help          PF3=Exit PF4=Vdir          PF5=Trans          PF6=Nxt Ver
          PF7=Bwd PF8=Fwd                                PF14=VTdir
    
```

Screen Actions

The screen actions are displayed on the top line of the Transaction Directory. The following table describes each screen function, and gives instructions on how to perform those functions.

To perform this action ...	Associated with this screen action ...	Do this ...
View the Version Directory for a transaction on the Transaction Directory.	Select	Type S next to the transaction for which you want to view the Version Directory, and then press PF4 .

To perform this action ...	Associated with this screen action ...	Do this ...
View the Transaction screen for a transaction on the Transaction Directory.	Select	Type S next to the transaction for which you want to view the Transaction screen, and then press PF5 .
View the directory of transactions for the next version.	N/A	Press PF6 .
View the Version/Transaction Directory for a transaction on the Transaction Directory.	Select	Type S next to the transaction for which you want to view the Version/Transaction Directory, and then press PF14 .

Function Key Descriptions

Note: Standard function keys, such as **PF1=Help**, **PF3=Exit**, **PF7=Bwd**, **PF8=Fwd**, **PF12=Cancel**, and **PF15=Logoff**, as well as the **Enter** key, are defined in Chapter 1.

- PF4=Vdir** Displays the Version Directory, starting with the version displayed on the Transaction Directory.
- PF5=Trans** Displays the Transaction screen for the transaction selected.
- PF6=Nxt Vers** Displays the next consecutive Version record. Versions will display in ascending alphanumeric order.
- PF14=VTdir** Displays the Version/Transaction Directory for the version/ transaction selected.

Field Descriptions

Note: Fields that are display-only contain the statement (protected) next to the field name in the documentation.

Fields in which you *must* enter a value contain the statement (required) next to the field name in the documentation.

Jump Code

A 10-position alphabetic or numeric field containing the jump code for this screen. A screen's jump code is displayed in the Jump Code field for that screen.

To *jump* to another screen, press **Home**, and type the jump code of the screen to which you want to jump, and then press **Enter**.

See Chapter 1, "Getting Started," for further information on using jump codes.

Version ID

A 12-position alphanumeric field in which you identify the version of the standard.

Agency

A 3-position alphabetic field that contains the agency associated with the version identification.

Starting Trans ID

A 6-position alphanumeric field that specifies a transaction identification with which the Version ID list is to begin. Type a Transaction ID in this field. You can type a partial Transaction ID in this field. The system displays up to ten transactions for the closest matching Transaction ID. To view additional transactions, press **PF8**. If you leave this field blank, the system begins with the first transaction for the particular version on the Standards file.

Release

A 1-digit numeric field that specifies the release number for the starting Transaction ID entered.

Description (protected)

A 46-position alphanumeric field that contains information about the version.

A (Action Code)

A 1-position alphabetic field used to select a transaction record. Type **S** next to the selected Trans ID, then press **PF4** to display the Version Directory screen, **PF5** to display the Transaction screen, or **PF14** to display the Version/Transaction Directory.

Trans ID (protected)

A 6-position alphanumeric field that identifies the transaction for the specific transaction.

Rel (protected)

A 1-position alphanumeric field that displays the release number of the Transaction ID.

Description (protected)

A 46-position alphanumeric field that contains information about the transaction.

Transaction Screen

EDIM120

Purpose

The Transaction screen enables you to add, display, and change the definition for a specific transaction within a version.

The Transaction screen is displayed differently, depending on whether the standard version entered on the screen is TRADACOMS or non-TRADACOMS.

Difference Between the Two Transaction Screen Displays

The Transaction screen for TRADACOMS versions displays additional information specific to TRADACOMS. This information consists of release number, previous transaction indicator, next transaction (1) code, next release (1) number, next transaction (2) code, next release (2) number, next transaction (3), next release (3), next transaction (4), next release (4), and RSGRSG release number.

See the “Field Descriptions” sub-topic following in this section for further information on the TRADACOMS fields.

How to Access

Access the appropriate Transaction screen in any one of the following ways:

- In the Standards Maintenance Menu, type **5** to select Transaction and press **Enter**.
- Press **PF5** on the Version screen.
- Press **PF5** on the Version/Transaction Directory.
- Type **S** to select a transaction number and press **PF5** on the Transaction Directory.
- Type **2 . 5** in the Jump Code field of any screen and press **Enter**.

Screen Examples

The following example illustrates the Transaction screen that is displayed for most versions.

```

EDIM120 2.5_____      TRANSACTION                XXX      02/01/2008
                                                    12:00:00

Transaction Code.....: _____
Version Id.....: 004010_____ Agency.: X__
Description.....: CONTROL_TRANSACTION_____
Functional Id.....: _____
LS/LE Bounding Ind...: _ (Y/N/ )
NTE Float Ind.....: _ (Y/N/ )
Number of Segments...: 0026          Repeat Ind: N (Y/N)

                                                    Job Name: _____

                                                    Last Update Date: 05/01/04
                                                    Time: 11:08:55
                                                    User: XXX

Enter PF1=Help PF2=Vers  PF3=Exit PF4=Tdir      PF5=Segment  PF6=Nxt Tran
      PF7=Rpt      PF9=Add PF10=Updt PF11=Del    PF14=VtDir
  
```

The following example illustrates the Transaction screen that is displayed only for transactions in ANA TRADACOMS versions.

```

EDIM120 2.5_____      TRANSACTION                XXX      02/01/2008
                                                    12:00:00

Transaction Code.....: INVOIC          Release: 9
Version Id.....: ANA001_____ Agency.: A__
Description.....: INVOICE_DETAILS_____
Functional Id.....: INVOIC
LS/LE Bounding Ind...: _ (Y/N/ )
NTE Float Ind.....: _ (Y/N/ )
Number of Segments...: 0010          Repeat Ind: N (Y/N)
Prev Transaction.....: Y
Next Transaction (1).: VATTLR Release: 9
Next Transaction (2).: _____ Release: _
Next Transaction (3).: _____ Release: 0
Next Transaction (4).: _____ Release: 0      Job Name: _____
RSGRSG Release.....: -

                                                    Last Update Date: 03/31/04
                                                    Time: 11:39:24
                                                    User: XXX

Enter PF1=Help PF2=Vers  PF3=Exit PF4=Tdir      PF5=Segment  PF6=Nxt Tran
      PF7=Rpt      PF9=Add PF10=Updt PF11=Del    PF14=VTDir
  
```

Screen Actions

The screen actions are displayed on the top line of the Transaction screen. The following table describes each screen function, and gives instructions on how to perform those functions.

To perform this action ...	Associated with this screen action ...	Do this ...
View an existing Transaction record.	N/A	Type the transaction code and Version ID and press Enter .
Create a new Transaction record.	N/A	Complete the screen fields and press PF9 to add the record.
Change an existing Transaction record.	N/A	Display the record, type the changes, and then press PF10 to update the record.
Delete an existing Transaction record.	N/A	Press PF11 to delete the record. The system prompts you to confirm or cancel the deletion.

Function Key Descriptions

Note: Standard function keys, such as **PF1=Help**, **PF3=Exit**, **PF8=Fwd**, **PF12=Cancel**, and **PF15=Logoff**, as well as the **Enter** key, are defined in Chapter 1.

PF2=Vers Displays the Version screen for the transaction selected on the Transaction Directory.

PF4=Tdir Displays the Transaction Directory.

PF5=Segment Displays the Segments screen for the displayed transaction. If no transaction is displayed on this screen, a blank Segments screen is displayed.

PF6=Nxt Tran Displays the next consecutive Transaction record. Transactions are displayed in ascending alphanumeric order.

PF7=Rpt Allows you to submit the batch Standards Print report for the standard transaction displayed at the top of the screen.

Note: Codes are not printed for the requested transaction. If you need to print all of the code records associated with a transaction, execute the EXEC036 JCL member and set the "Print Codes" flag to "Y" in the parameter record.

PF14=VTdir Displays the Version/Transaction Directory for the transaction selected on the Transaction screen.

Field Descriptions

Note: Fields that are display-only contain the statement (protected) next to the field name in the documentation.

Fields in which you *must* enter a value contain the statement (required) next to the field name in the documentation.

Jump Code

A 10-position alphabetic or numeric field containing the jump code for this screen. A screen's jump code is displayed in the Jump Code field for that screen.

To *jump* to another screen, press **Home** and type the jump code of the screen to which you want to jump, and then press **Enter**.

See Chapter 1, "Getting Started," for further information on using jump codes.

Transaction Code (required)

A 6-position alphanumeric field in which you enter the transaction code.

Release (ANA TRADACOMS versions only)

A 1-digit numeric field that indicates the release number for the Transaction ID.

Version Id (required)

A 12-position alphanumeric field in which you enter the version identification of the standard.

Agency

A 3-position alphabetic field that contains the agency associated with the Version ID.

Description

A 51-position alphanumeric field containing information about the transaction.

Functional Id

A 6-position alphanumeric field that identifies the functional group. You can leave this field blank if a functional identification does not exist for the specified transaction. The functional identification is usually determined by the controlling agency.

LS/LE Bounding Ind (required)

A 1-character alphabetic field that indicates how LS/LE segments are used within a transaction. Valid values are:

- Y** = LS/LE segments are present in the transaction and are used to determine position (bounded).
- N** = LS/LE segments are present in the transaction but are not used to determine position (unbounded).
- blank** = No LS/LE segments are present in the transaction.

NTE Float Ind (required)

A 1-position alphabetic field that indicates whether or not the NTE segment (the Note segment) is displayed outside of a defined sequence order in the transaction (to *float*). Valid values are:

- Y** = NTE segments are present in the transaction and are displayed anywhere in the document.
- N** = NTE segments are present in the transaction but are assigned a position in the document.
- blank** = NTE segments are NOT present in the transaction.

Number of Segments (required)

A 4-position numeric field that contains the number of segments in this transaction. This number must be greater than zero.

Repeat Ind

A 1-position alphabetic field that indicates if there are any repeating elements/group elements in the transaction set. Valid values:

- Y** = Yes, there are repeating elements/group elements in this transaction.
- N** = No, there are no repeating elements/group elements (default value).

Prev Transaction (ANA TRADACOMS versions only)

A 1-position alphabetic flag that indicates if this Transaction ID (message) is part of a logical document and is preceded by another message. The first message in a logical document (usually a Header message) contains the value 'N' in this field as it begins the logical document. Valid values:

- Y** = Yes, this message is part of a logical document and is preceded by another message.
- N** = No, this message is not preceded by another message in the logical document.

Next Transaction (1) (ANA TRADACOMS versions only)

A 6-position alphanumeric field that indicates the next message for the logical document. This field is blank for the last message in a logical document (usually a Trailer message).

Release

A 1-position numeric field that displays the release for the message in Next Transaction (1).

Next Transaction (2) (ANA TRADACOMS versions only)

A 6-position alphanumeric field that indicates the next message for the logical document. This field is used if the message is used in multiple logical documents. This field is blank if the message is only used in a single logical document.

Release

A 1-position numeric field that displays the release of the next linked transaction in the Next Transaction (2) field.

Next Transaction (3) (ANA TRADACOMS versions only)

A 6-position alphanumeric field that indicates the next message for the logical document. This field is used if the message is used in multiple logical documents. Also, this field is blank if the message is only used in a single logical document.

Release

A 1-position numeric field that displays the release of the next linked transaction in the Next Transaction (3) field.

Next Transaction (4) (ANA TRADACOMS versions only)

A 6-position alphanumeric field that indicates the next message for the logical document. This field is used if the message is used in multiple logical documents. This field is blank if the message is only used in a single logical document.

Release

A 1-position numeric field that displays the release of the next linked transaction in the Next Transaction (4) field.

RSGRSG Release (ANA TRADACOMS versions only)

A 1-position numeric field that indicates the release of RSGRSG message that belongs with this message. This field is coded for the first message (usually a Header message) of those logical documents that can use the RSGRSG message.

Job Name

An 8-position alphanumeric field used to designate a user-specified jobname when printing a report using the PF7 key. Valid values are any valid jobname.

To select reports for printing, type the user-specified jobname in the Job Name field and press **PF7**. If you do not type a value in the Job Name field, the system uses a default value, which was defined during installation customization of the JCL (EDIRJCL) file.

Last Update Date (protected)

An 8-position numeric field that indicates the date on which the Transaction record was created or last changed. The date format is MM/DD/YY.

Time (protected)

An 8-position field that displays the time at which this Transaction record was created or last changed. The time format is HH:MM:SS.

User (protected)

A 3-position field that displays the initials of the user who created or last changed this Transaction record.

Segments Screen

EDIM130

Purpose

The Segments screen enables you to add, display, and change the definition for a specific segment within a transaction.

How to Access

Access the Segments screen in any one of the following ways:

- Type **6** to select Segment from the Standards Maintenance Menu and press **Enter**.
- Press **PF5** on the Transaction screen.
- Type **2.6** in the Jump Code field of any screen in Gentran:Basic and press **Enter**.

Screen Examples

The following example illustrates the Segments screen that is displayed for most versions.

```

Add Delete Update Select Info
EDIM130 2.6_____ SEGMENTS          XXX      02/01/2008
                                           12:00:00

Version Id.....: 00001_____ Agency..: X__
Transaction ID..: _____

*****Segment*****  Man ***Use***  **Loop***  DE   Seg  Loop  LP  Act
A  No  Id  Ver Ty Req Cde Min  Max  Min  Max  Count Grp  Id  B/E  Cnt
- 0001 AC1_ 00 H  _  O  1 999999  _  _  _  _  5  _  _  _  _
INTERCHANGE_ACKNOWLEDGEMENT
- 0002 BG_  00 H  _  O  1  _  _  1  _  _  _  7  _  _  _  1
TRANSMISSION_CONTROL_HEADER
- 0003 EG_  00 H  _  O  1  _  _  1  _  _  _  4  _  _  _  1
TRANSMISSION_CONTROL_TRAILER
- 0004 GE_  00 H  _  O  1  _  _  1  _  _  _  2  _  _  _  1
FUNCTIONAL_GROUP_TRAILER
- 0005 GS_  00 H  _  O  1  _  _  1  _  _  _  8  _  _  _  1
FUNCTIONAL_GROUP_HEADER

Enter PF1=Help          PF3=Exit PF4=Trans      PF5=Elements  PF6=Nxt Tran
      PF7=Bwd  PF8=Fwd
    
```

This an example of the Segments screen that is displayed only for transactions in ANA TRADACOMS versions.

```

Add Delete Update Select Info
EDIM130 2.6_____ SEGMENTS XXX 02/01/2008
12:00:00

Version Id.....: ANA001_____ Agency..: A__
Transaction ID..: _____ Release: 0

*****Segment*****
A No Id Ver Ty Req Cde Min Max Min Max Count Grp Id LP Act
- 0001 AC1_ 00 H _ O 1 999999 _ _ _ 5 _ _ _ _
INTERCHANGE_ACKNOWLEDGEMENT
- 0002 BG_ 00 H _ O 1 _ 1 _ _ _ 7 _ _ _ _ 1
TRANSMISSION_CONTROL_HEADER
- 0003 EG_ 00 H _ O 1 _ 1 _ _ _ 4 _ _ _ _ 1
TRANSMISSION_CONTROL_TRAILER
- 0004 GE_ 00 H _ O 1 _ 1 _ _ _ 2 _ _ _ _ 1
FUNCTIONAL_GROUP_TRAILER
- 0005 GS_ 00 H _ O 1 _ 1 _ _ _ 8 _ _ _ _ 1
FUNCTIONAL_GROUP_HEADER

Enter PF1=Help PF3=Exit PF4=Trans PF5=Elements PF6=Nxt Tran
PF7=Bwd PF8=Fwd
    
```

Screen Actions

The screen actions are displayed on the top line of the Segments screen. The following table describes each screen function, and gives instructions on how to perform those functions.

To perform this action ...	Associated with this screen action ...	Do this ...
View an existing Segment record.	N/A	Type the ID for the version in the Version ID field, the agency in the Agency field, and the transaction code in the Transaction Code field, and then press Enter
View the Segment Element screen for an existing segment.	Select	Type S in the A field next to the segment for which you want to view elements, and then press PF5 .
Create a new Segment record.	Add	Type A in the A field, complete the fields for the segment, and then press Enter .
Change an existing Segment record.	Update	Type U in the A field next to the segment you want to change, change the data in any of the fields for that segment, and then press Enter

To perform this action ...	Associated with this screen action ...	Do this ...
Delete an existing Segment record.	Delete	Type D in the A field next to the segment you want to delete, and then press Enter . The system prompts you to confirm or cancel the deletion.
Display the date, time, and user initials, on the message line, to indicate when the information for the selected entry was created or last changed.	Info	Type I in the A field next to the desired entry and press Enter .

Function Key Descriptions

Note: Standard function keys, such as **PF1=Help**, **PF3=Exit**, **PF7=Bwd**, **PF8=Fwd**, **PF12=Cancel**, and **PF15=Logoff**, as well as the **Enter** key, are defined in Chapter 1.

- PF4=Trans** Displays the Transaction screen for these segments.
- PF5=Elements** Displays the Segment Elements screen. Type **S** in the A field next to the segment for which you want to view elements, and *then* press **PF5** to display the Segment Elements screen.
- PF6=Nxt Tran** Displays the Segments screen for the next consecutive Transaction ID. Segments are displayed in ascending alphanumeric order.

Field Descriptions

Note: Fields that are display-only contain the statement (protected) next to the field name in the documentation.

Fields in which you *must* enter a value contain the statement (required) next to the field name in the documentation.

Jump Code

A 10-position alphabetic or numeric field containing the jump code for this screen. A screen's jump code is displayed in the Jump Code field for that screen.

To *jump* to another screen, press **Home** and type the jump code of the screen to which you want to jump, and then press **Enter**.

See Chapter 1, "Getting Started," for further information on using jump codes.

Version Id (required)

A 12-position alphanumeric field in which you enter the version identification of the standard.

Agency (required)

A 3-position alphabetic field that contains the agency associated with the Version ID.

Transaction ID (required)

A 6-position alphanumeric field in which you enter the transaction code.

Release (ANA TRADACOMS version only)

A 1-position numeric field that indicates the release number for the Transaction ID.

A (Action Code)

A 1-position alphabetic field used to specify an action. Type **S** next to the selected Segment ID and press **PF5** to display the Segment Element screen. Type **A** to add a segment record, **U** to update a record, **D** to delete a record, or **I** to display the date, time and user initials on the message line that indicate when the information for the selected entry was created or last changed. Press **Enter** to perform the function.

Segment No (required)

A 4-position numeric field indicating the position the segment is displayed in the transaction.

Segment Id (required)

A 4-position alphanumeric field that indicates the segment identifier.

Segment Ver (required)

A 2-position numeric field that indicates the version number associated with this segment.

Segment Ty (required)

A 1-position alphabetic field that indicates the section where the segment is displayed.

Valid values are:

H	=	Header
D	=	Detail
S	=	Summary
F	=	Float

Req

Reserved for future use.

Man Cde (required)

A 1-position alphabetic field that indicates whether the segment is required to be present in the transaction. Valid values are:

M	=	Mandatory – segment must be present.
O	=	Optional – segment is not required.
F	=	Floating – segment is displayed anywhere in transaction.
C	=	Conditional – segment is not required.

Min Use

A 1-position numeric field that indicates the minimum number of required occurrences for this segment. The default is zero for optional segments and one for mandatory segments.

Max Use (required)

A 6-digit numeric field that indicates the maximum number of times that a particular segment is allowed to occur, in succession, at a specific location within the transaction.

Min Loop

A 1-position numeric field that indicates the minimum number of required occurrences for this loop. The default is zero for optional loops and one for mandatory loops.

Max Loop

A 6-digit numeric field that indicates the maximum number of times that the loop is allowed to occur at a specific location sequence of the transaction. This field is coded on the first segment of the loop.

DE Count (required)

A 4-position numeric field that contains the number of data elements that comprise the segment.

Seg Grp

A 2-position numeric field that contains the segment group number that uniquely identifies each segment group (loop) within a message. This value is used with the anti-collision segments UGH/UGT for positioning in EDIFACT.

Loop Id

A 6-position alphanumeric field that contains the identification for the loop.

LP B/E

A 1-position alphabetic field that indicates whether the segment is a beginning or ending segment in a loop. Valid values are:

- B** = Beginning of loop – mandatory/optional flags are to be used regardless of whether the first segment of the loop is present.
- C** = Beginning of Conditional loop – mandatory flags are to be treated as optional if the first segment of the loop is not present.
- E** = End of loop.
- space** = If loop ID is coded, this segment is in the middle of the loop. If loop ID is not coded, this segment is not part of a loop.

Act Cnt

A 3-position numeric field that contains the total number of Element Activity records that are associated with this segment.

Description (required)

A 65-position alphanumeric field that contains information about the segment.

Segment Element Screen

EDIM140

Purpose

The Segment Element screen enables you to add, display, and change the definition for specific data elements within a segment. This definition includes updating a segment element record with conditional codes, if necessary. If conditional codes exist for a segment element, an asterisk (*) is displayed to the right of the description in the Cd field.

From the Segment Element screen, you can view and update the conditional codes on the Segment Element Conditional Code Maintenance screen.

It is important to note that you must first *add* a segment element record before you *update* it with conditional codes. Following is a brief overview of the steps for adding and then updating a segment element record:

1. To add the segment element record, type **A** in the A field.
2. To update the new segment element record with conditional codes, type **S** in the A field. The system displays the Segment Element Conditional Code Maintenance screen.
3. Type the conditional codes in the Segment Element Conditional Code Maintenance screen.

Note: An asterisk displays in the Cd field.

See the next topic, “Segment Element Conditional Code Maintenance Screen,” for details on that screen.

How to Access

Access the appropriate Segment Element screen in any one of the following ways:

- In the Standards Maintenance Menu, type **7** to select Segment Element and press **Enter**.
- Type **S** in the A field next to the element for which you want to view detail on the Segments screen, and press **PF5**.
- Type **2.7** in the Jump Code field of any screen and press **Enter**.

Screen Examples

The following example illustrates the Segment Element screen that is displayed for most standards versions.

```

Add Update Delete Select Info
EDIM140 2.7_____ SEGMENT ELEMENT          XXX      02/01/2008
                                                12:00:00

Version Id...: 004010_____ Agency...: X__
Segment Id...: B3A_   Segment Version...: 00

Seq  Ele  Sub Man Com Ad  Element          **Group**
A  Num  Seq  Ele Ele Ele In  Id  Ver  R  Dsg Ty  Description      Cd
- 0001  001  000 M  M  -  640_ 00 0001  _____  TRANSACTION TYPE CODE
- 0002  002  000 O  O  -  21_  00 0001  _____  NUMBER OF SHIPMENTS
- _____ -
- _____ -
- _____ -
- _____ -
- _____ -
- _____ -
- _____ -
- _____ -
- _____ -
- _____ -

END OF SEGMENT ELEMENTS
Enter PF1=Help PF2=Actvty PF3=Exit PF4=Segment PF5=Elem Def PF6=Nxt Segm
      PF7=Bwd  PF8=Fwd
    
```

The following example illustrates the Segment Element screen that is displayed only for segment elements in ANA TRADACOMS versions.

```

Add Update Delete Select Info
EDIM140 2.7_____ SEGMENT ELEMENT          XXX      02/01/2008
                                                12:00:00

Version Id...: ANA001_____ Agency...: A__
Segment Id...: CLO_   Segment Version...: 08

Seq  Ele  Sub Man Com Ad  Element          **Group**
A  Num  Seq  Ele Ele Ele In  Id  Ver  R  Dsg Ty  Description      Cd
- 0001  001  001 M  O  -  CLO0_ 08 0001  CLOC_ G  CUSTOMER'S ANA LOCATI
- 0002  001  002 M  O  -  CLO1_ 08  _____  CLOC_ R  CUSTOMER'S OWN LOCATI
- 0003  001  003 M  O  -  CLO2_ 08  _____  CLOC_ _  SUPPLIER'S IDENT. OF
- 0004  002  000 O  O  -  CNAM_ 08 0001  _____  CUSTOMER'S NAME
- 0005  003  001 O  O  -  CAD0_ 08 0001  CADD_ G  CUSTOMER'S ADDRESS LI
- 0006  003  002 O  O  -  CAD1_ 08  _____  CADD_ R  CUSTOMER'S ADDRESS LI
- 0007  003  003 O  O  -  CAD2_ 08  _____  CADD_ R  CUSTOMER'S ADDRESS LI
- 0008  003  004 O  O  -  CAD3_ 08  _____  CADD_ R  CUSTOMER'S ADDRESS LI
- 0009  003  005 O  O  -  CAD4_ 08  _____  CADD_ _  CUSTOMER'S POST CODE
- _____ -
- _____ -

END OF SEGMENT ELEMENTS
Enter PF1=Help PF2=Actvty PF3=Exit PF4=Segment PF5=Elem Def PF6=Nxt Segm
      PF7=Bwd  PF8=Fwd
    
```

Screen Actions

The screen actions are displayed on the top line of the Segment Element screen. The following table describes each screen function and gives instructions on how to perform those functions.

To perform this action ...	Associated with this screen action ...	Do this ...
View an existing Segment Element record.	N/A	Type the ID for the version in the Version ID field, the agency in the Agency field, the ID for the segment in the Segment ID field, and the version for the segment in the Segment Version field, and then press Enter
Add a new segment element.	Add	Type A in the A field, complete the fields for the segment element, and then press Enter
Update an existing segment element.	Update	Type U in the A field next to the element you want to update, change the data in any of the fields for that segment element, and then press Enter
Delete an existing segment element.	Delete	Type D in the A field next to the segment element you want to delete, and then press Enter . The conditional codes, if any exist, are also deleted. The system prompts you to confirm or cancel the deletion.
Update a segment element with conditional codes.	Select	Type S in the A field next to the segment element for which you want to perform conditional code maintenance, and then press Enter . The Segment Element Conditional Code Maintenance screen is displayed.
View the Data Element Definition screen.	Select	Type S in the A field next to the segment element for which you want to view data element definitions, and then press PF5 .
Display the date, time, and user initials, on the message line, to indicate when the information for the selected entry was created or last changed.	Info	Type I in the A field next to the desired entry and press Enter .

Function Key Descriptions

Note: Standard function keys, such as **PF1=Help**, **PF3=Exit**, **PF7=Bwd**, **PF8=Fwd**, **PF12=Cancel**, and **PF15=Logoff**, as well as the **Enter** key, are defined in Chapter 1.

- PF2=Actvty** Displays the Segment Element Activity screen. Type **S** in the A field next to the segment element for which you want to view activity, and *then* press **PF2** to display the Segment Element Activity screen.
- PF4=Segment** Displays the Segment screen for these elements.
- PF5=Elem Def** Displays the Data Element Definition screen. Type **S** in the A field next to the segment element for which you want to view data element definitions, and *then* press **PF5** to display the Data Element Definition screen.
- PF6=Nxt Segm** Displays the elements for the next consecutive Segment record. Segments will display in ascending in alphanumeric order.

Field Descriptions

Note: Fields that are display-only contain the statement (protected) next to the field name in the documentation.

Fields in which you *must* enter a value contain the statement (required) next to the field name in the documentation.

Jump Code

A 10-position alphabetic or numeric field containing the jump code for this screen. A screen's jump code is displayed in the Jump Code field for that screen.

To *jump* to another screen, press **Home** and type the jump code of the screen to which you want to jump, and then press **Enter**.

See Chapter 1, "Getting Started," for further information on using jump codes.

Version Id (required)

A 12-position alphanumeric field in which you enter the version identification of the standard.

Agency (required)

A 3-position alphabetic field that contains the agency associated with the Version ID.

Segment Id (required)

A 4-position alphanumeric field that indicates the segment identifier.

Segment Version (required)

A 2-position numeric field that indicates the version number associated with this segment.

A (Action Code)

A 1-character alphabetic field that indicates the action you want to perform for a particular segment element. The top line of the screen lists valid actions. The valid action codes for the Segment Element screen are the following:

- A** = Add a new segment element
- U** = Update an existing segment element
- D** = Delete an existing segment element.
- S** = Select an existing segment element, then press **Enter** to display the Segment Element Conditional Code Maintenance screen, **PF2** to display the Segment Element Activity screen, or **PF5** to display the Data Element Definition screen.
- I** = (Info) Display the date, time, and user initials, on the message line, to indicate when the information for the selected entry was created or last changed.

Seq Num (required)

A 4-digit number representing the physical position of the element/subelement within the segment.

Ele Seq (required)

A 3-digit numeric field that contains the position of the simple element/group element within the segment.

Sub Ele

A 3-digit numeric field that specifies a subelement within a group element. Valid values are:

- 000** = simple elements
- 001-999** = subelements within a group element

Man Ele

A 1-character alphabetic field that indicates whether the presence of simple element/group element is required in the segment. Valid values are:

- M** = Mandatory
- O** = Optional
- C** = Conditional

Com Ele

A 1-character alphabetic field that indicates whether the presence of the subelement is required in the group element. Valid values are:

- M** = Mandatory
- O** = Optional
- C** = Conditional

Ad In

A 1-character alphabetic field that contains a flag that indicates if information in this element should be passed to reports and databanking.

Y	=	Information is to be passed to reports and databanking
blank	=	Not used

Element Id

A 5-position alphanumeric field that indicates the data element identification (dictionary number) for this element.

Element Ver (required)

A 2-position numeric field that indicates the version number associated with this element.

R

A 4-position numeric field that indicates the number of times an element/group element can repeat within the segment.

Group Dsg

A 5-position alphanumeric field that indicates the group element identification that has been assigned to this set of subelements.

Group Ty

A 1-character alphabetic field that indicates the beginning/ending of group element. Valid values are:

G	=	First subelement in a group
R	=	Subelement is in middle of group
blank	=	End of group

Description (protected)

A 21-position alphanumeric field that displays information about the element as defined on the dictionary file.

Cd (protected)

A 1-character alphabetic flag that indicates whether the segment element contains conditional information. Conditional codes can be updated and displayed on the Segment Element Code Maintenance screen. Valid values are:

*	=	Conditional information exists for the segment element.
blank	=	No conditional information.

Segment Element**EDIM141****Conditional Code Maintenance Screen****Purpose**

The Segment Element Conditional Code Maintenance screen enables you to view and update conditional codes for a specified segment element.

Data Element Relational Conditions

Relational conditions can occur between elements, based on the presence or absence of those elements. The information in the CONDITIONAL AREA identifies to Gentran:Basic the condition of the element relationship (e.g., how two or more elements are related), and exactly which elements are involved. If a data element has more than one relational condition, the order of the conditional codes is very important. You can specify and update the segment element conditional codes for a specified segment element in the CONDITIONAL AREA. *Relational conditions* are:

- conditions in which one or more data elements within the same segment are associated with another one or more data elements, or
- one or more composite elements within the same group element are associated with another one or more composite elements.

ASC X12 and EDIFACT use different dependency identifiers. However, Gentran supports both types of dependency identifiers.

The following table lists the ASC X12 and EDIFACT equivalency dependency identifiers.

ASC X12	EDIFACT	Description
E	D1	One and only one of the entities in the list will be present.
P	D2	If one entity in the list is present, the rest will be present.
R	D3	At least one of the entities in the list will be present.
C	D5	If the first entity in the list is present, all of the others will be present. It is permissible that one or more of the entities not specified as the first entity in the list may be present, without requiring the first entity to be present.
L	D6	If the first entity in the list is present, at least one more will be present. It is permissible that one or more of the entities not specified as the first entity in the list may be present, without requiring the first entity to be present.

Example – Relational Condition

Let's say a paired relational condition exists between the third and fourth data elements in a segment. According to the definition (above) for a paired relational condition, both elements must be defined in order to have a clear meaning.

To set up the paired relational condition, type **P** in the Code 1 field in the CONDITIONAL AREA of the screen, 3 in the Code 2 field, and 4 in the Code 3 field. Typing P in the Code 1 field signifies to Gentran:Basic that a paired relationship exists; typing the three-digit numbers in the Code 2 and Code 3 fields indicates the position of the affected data elements (e.g., segment sequence number).

Gentran:Basic creates and reports data element conditional codes using the values in the Code fields. In the above example, conditional code P00304 is generated.

How to Access

The Segment Element Conditional Code Maintenance screen is a continuation of the Segment Element screen. Access this screen by typing **S** to select a segment element from the Segment Element screen and pressing **Enter**.

Screen Example

The following example illustrates the Segment Element Conditional Code Maintenance screen that is displayed for most standards versions.

```

EDIM141 _____          SEGMENT ELEMENT          XXX    02/01/2008
                           CONDITIONAL CODE MAINTENANCE          12:00:00

Version Id: 004030          Agency.....: X
Segment Id: AC1            Segment Version: 00    Sequence: 0005
Element Description:
      INTERCHANGE ACKNOWLEDGEMENT NOTE CODE

Mandatory Element: 0 (M/O/C)    Element Id: 9918 Element Version: 00

Audit Id Indicator:    (Y)

***** CONDITIONAL AREA *****
Code 1: ___ Code 2: ___ Code 3: ___ Code 4: ___ Code 5: ___
Code 6: ___ Code 7: ___ Code 8: ___ Code 9: ___ Code 10: ___

Group Conditional.....: _          Last Update Date: 06/01/03
                                       Time: 12:00:00
                                       User: XXX

Enter PF1=Help          PF3=Exit PF4=Seg Elem
                           PF10=Updt

```

Function Key Descriptions

Note: Standard function keys, such as **PF1=Help**, **PF3=Exit**, **PF7=Bwd**, **PF8=Fwd**, **PF12=Cancel**, and **PF15=Logoff**, as well as the **Enter** key, are defined in Chapter 1.

- PF4=Seg Elem** Returns to the Segment Element screen for the segment element displayed.
- PF10=Updt** Updates the conditional codes after you type changes to the conditional codes in the Code fields for the displayed segment element.

Field Descriptions

Note: Fields that are display-only contain the statement (protected) next to the field name in the documentation.

Fields in which you *must* enter a value contain the statement (required) next to the field name in the documentation.

Jump Code

A 10-position alphabetic or numeric field containing the jump code for this screen. A screen's jump code is displayed in the Jump Code field for that screen.

To *jump* to another screen, press **Home**, type the jump code of the screen to which you want to jump, and then press **Enter**.

See Chapter 1, "Getting Started," for further information on using jump codes.

Version Id (protected)

A 12-position alphanumeric field that indicates the version identification of the standard.

Agency (protected)

A 3-position alphabetic field that contains the agency associated with the Version ID.

Segment Id (protected)

A 4-position alphanumeric field that indicates the segment identifier.

Segment Version (protected)

A 2-position numeric field that indicates the version number associated with this segment.

Sequence (protected)

A 4-position numeric field that indicates the physical position of the element within the segment or subelement within the group element.

Element Description (protected)

A 65-position alphanumeric field that displays information about the element as defined on the dictionary file.

Mandatory Element (protected)

A 1-character alphabetic field that indicates whether the presence of the element or subelement is required in the segment/group element.

Element Id (protected)

A 5-position alphanumeric field that indicates the data element (dictionary number) identification for this element.

Element Ver (protected)

A 2-position numeric field that indicates the version number associated with this element.

Audit Id Indicator (protected)

A 1-position alphabetic flag that indicates if information in this element should be passed to reports and databanking.

Y = Information is to be passed to reports and databanking

blank = Not used

CONDITIONAL AREA:**Code [#]:**

An area of this screen that contains ten 3-position alphanumeric code fields in which you can enter conditional code values that describe relationships between elements or subelements. Alphabetic codes indicate the type of element relationship; the 3-digit numeric values indicate the position of the affected data elements/subelements. Valid values describing the relationships are:

ASC X12 Values	EDIFACT Values	Description
E	D1	Indicates that one and only one of the entities in the list will be present.
P	D2	Indicates that if any of the referenced elements/subelements are present, they all must be present.
R	D3	Indicates that at least one of the referenced elements/subelements may be present.
C	D5	Indicates that if the first referenced element/subelement is used, all remaining referenced elements/subelements must be used.
L	D6	Indicates that if the first referenced element/subelement is used, at least one of the remaining referenced elements/subelements must be used.

Group Conditional

A 1-position alphabetic field that indicates whether the conditional relationships identified in the Conditional Area relate to the elements within a segment or subelements in a group element. Valid values are:

Y = Conditional relationship corresponds to subelements in a group of elements.

N or Space = Conditional relationship corresponds to the elements in segments.

Last Update Date (protected)

An 8-position field that displays the date on which the specified segment element record (including the conditional information) was created or last changed. The date format is MM/DD/YY.

Last Update Time (protected)

An 8-position field that displays the time at which the specified segment element record (including the conditional information) was created or last changed. The time format is HH:MM:SS.

Last Update User (protected)

A 3-position field that displays the initials of the user who created or last changed the segment element record.

Segment Element Activity Screen

EDIM150

Purpose

The Segment Element Activity screen enables you to add, display, and change the definition of accumulation activity (if applicable) for specific segment elements.

How to Access

Access the Segment Element Activity screen in any one of the following ways:

- Type **8** to select Segment Element Activity from the Standards Maintenance Menu and press **Enter**.
- Type **S** in the A field on the Segment Element screen next to the element for which you want to view segment element activity, and press **PF2**.
- Type **2.8** in the Jump Code field of any screen in Gentran:Basic and press **Enter**.

Screen Examples

The following example illustrates the Segment Element Activity screen that is displayed for most standards versions.

```

EDIM150 2.8_____ SEGMENT ELEMENT ACTIVITY          XXX      02/01/2008
                                                    12:00:00

Version Id.....: 004030_____ Agency.....: X__
Transaction Code.....: _____
Segment Id.....: BG_          Segment Version....: 00
Position in Transaction: 0002
Position in Segment....: 0007
Position in Element....: 000

Element Id: 404 Ver: 00 TRANSMISSION CONTROL NUMBER
Activity Desc.....: STORE_INTERCHANGE_CONTROL_NUMBER_____
                    Action   Number
Accumulators.....: 1)      -      -
(A)ddition, (C)ompare, 2)      -      -
(I)ncrement, (S)ave, 3)      -      -
(V)erify          4)      -      -
                    5)      -      -

Element Compare1: _____ Element Compare2: _____ Element Compare3: _____
Store Element Req: S (S/ ) Last Update Date/Time/User: 02/01/08 12:00:00 XXX

Enter PF1=Help          PF3=Exit PF4=Elements PF5=Elem Def PF6=Nxt Actv
                        PF9=Add PF10=Updt PF11=Del
  
```

The following example illustrates the Segment Element Activity screen that is displayed only for segment elements in ANA TRADACOMS versions. The ANA TRADACOMS screen is displayed only if you type **A** (for ANA TRADACOMS) in the Envelope Type field of the Version screen.

```

EDIM150 2.8_____ SEGMENT ELEMENT ACTIVITY          XXX      02/01/2008
                                                    12:00:00

Version Id.....: ANA001_____ Agency.....: A__
Transaction Code.....: _____ Release.....: 0
Segment Id.....: STX          Segment Version....: 00
Position in Transaction: 0023
Position in Segment....: 0009
Position in Element....: 000

Element Id: 9848 Ver: 00 FUNCTION GROUP REFERENCE NUMBER
Activity Desc.....: _____
                                Action  Number
Accumulators.....: 1)      -      -
(A)ddition, (C)ompare, 2)      -      -
(I)ncrement, (S)ave,   3)      -      -
(V)erify              4)      -      -
                                5)      -      -

Element Compare1: _____ Element Compare2: _____ Element Compare3: _____
Store Element Req: S (S/ ) Last Update Date/Time/User: 06/01/03 12:00:00 XXX

Enter PF1=Help          PF3=Exit PF4=Elements  PF5=Elem Def  PF6=Nxt Actv
                        PF9=Add PF10=Updt PF11=Del

```

Function Key Descriptions

Note: Standard function keys, such as **PF1=Help**, **PF3=Exit**, **PF7=Bwd**, **PF8=Fwd**, **PF12=Cancel**, and **PF15=Logoff**, as well as the **Enter** key, are defined in Chapter 1.

- PF4=Elements** Displays the Segment Element screen for this Activity record.
- PF5=Elem Def** Displays the Data Element Definition screen for the displayed Activity record.
- PF6=Nxt Actv** Displays the next consecutive Activity record. Activity records are displayed in ascending alphanumeric sequence.
- PF11=Del** Deletes the current Activity record.

Field Descriptions

Note: Fields that are display-only contain the statement (protected) next to the field name in the documentation.

Fields in which you *must* enter a value contain the statement (required) next to the field name in the documentation.

Jump Code

A 10-position alphabetic or numeric field containing the jump code for this screen. A screen's jump code is displayed in the Jump Code field for that screen.

To *jump* to another screen, press **Home** and type the jump code of the screen to which you want to jump, and then press **Enter**.

See Chapter 1, "Getting Started," for further information on using jump codes.

Version Id (required)

A 12-position alphanumeric field in which you enter the version identification of the standard.

Agency (required)

A 3-position alphabetic field that contains the agency associated with the Version ID.

Transaction Code (required)

A 6-position alphanumeric field that contains the transaction code.

Release (ANA TRADACOMS version only)

A 1-digit numeric field that indicates the release number for the Transaction ID.

Segment Id (required)

A 4-position alphanumeric field that indicates the segment identifier.

Segment Version (required)

A 2-position numeric field that indicates the version number associated with this segment.

Position in Transaction (required)

A 4-position numeric field indicating the position the segment is displayed in the transaction.

Position in Segment (required)

A 4-position numeric field that indicates the position of the element within the segment.

Position in Element

A 3-position numeric field that indicates the position of the subelement within the group element.

Element Id (protected)

A 5-position alphanumeric field that indicates the data element (dictionary number) identification for this element.

Ver (protected)

A 2-position numeric field that indicates the version number associated with this element.

Element Description (protected)

A 43-position alphanumeric field that displays information about the element as defined on the dictionary file.

Activity Desc

A 46-position alphanumeric field that describes the activity action that is to be taken for this element/subelement.

Action

A 1-character alphabetic field that specifies the action for the accumulator. There are five accumulators, which are numbered 1 – 5 in the column to the left of the Action column.

Valid values are:

- | | | |
|----------|---|---|
| A | = | Add value in this element/subelement to the indicated accumulator. |
| C | = | Compare value in this element/subelement to the value in the indicated accumulator. |
| I | = | When there is a value in this element/subelement, increment the indicated accumulator by one. |
| S | = | Save the value in this element/subelement to the indicated accumulator. |
| V | = | Initialize the indicated accumulator to zero. |

Number

A 2-digit numeric field that specifies the number of the accumulator for this activity. There are five accumulators, which are numbered 1 – 5 in column to the left of the Action column. Valid values are **01 – 99**.

Element Compare1

A 6-byte field that allows comparison of a previously stored element to the current element. This is typically used for comparing control numbers in a header segment to the corresponding value in the trailer segment. The format is: Segment ID – 3 alphanumeric bytes, followed by Element Position in Segment – 3 numeric bytes.

Element Compare2

A 6-byte field that allows comparison of a previously stored element to the current element. This is typically used for comparing control numbers in a header segment to the corresponding value in the trailer segment. The format is: Segment ID – 3 alphanumeric bytes, followed by Element Position in Segment – 3 numeric bytes.

Element Compare3

A 6-byte field that allows comparison of a previously stored element to the current element. This is typically used for comparing control numbers in a header segment to the corresponding value in the trailer segment. The format is: Segment ID – 3 alphanumeric bytes, followed by Element Position in Segment – 3 numeric bytes.

Store Element Req

A 1-character alphabetic flag to indicate if the value in this element/subelement is to be saved for future comparison. Valid values are:

S = Save the element/subelement
blank= Not used

Last Update Date (protected)

An 8-position field that displays the date on which the specified segment element activity record was created or last changed. The date format is **MM/DD/YY**.

Last Update Time (protected)

An 8-position field that displays the time at which the segment element activity record was created or last changed. The time format is **HH:MM:SS**.

Last Update User (protected)

A 3-position field that displays the initials of the user who created or last changed the segment element activity record.

Data Element Definition Screen

EDIM160

Purpose

The Data Element Definition screen enables you to add, display, and change the definition of individual data elements within a segment.

Note: Online modifications do *not* affect batch standards unless the Batch Maintenance program (EXEC030) is run.

How to Access

Access the Data Element Definition screen in any of the following ways:

- In the Standards Maintenance Menu, type **9** to select Data Element Definition and press **Enter**.
- Press **PF5** on the Segment Element Activity screen.
- Press **PF5** on the Segment Element screen.
- Type **2.9** in the Jump Code field of any screen and press **Enter**.

Screen Example

The following example illustrates the Data Element Definition screen.

```

EDIM160 2.9_____ DATA ELEMENT DEFINITION          XXX      02/01/2008
                                                    12:00:00

Version Id....: 004030_____ Agency.....: X__

Element Id....: 404___      Element Version: 00

Description:
  TRANSMISSION_CONTROL_NUMBER_____

Element Type..: N0 (AN/ID/R/Nn/DT/D8/TM/T6/T8/CD/B)

Minimum Length: 001

Maximum Length: 00005

Composite Code Definition: _____ Last Update Date: 02/01/08
                                                    Time: 12:00:00
                                                    User: XXX

Enter PF1=Help          PF3=Exit PF4=Seg Elem  PF5=Code Dir  PF6=Nxt Elem
                        PF9=Add PF10=Updt PF11=Del
  
```

Function Key Descriptions

Note: Standard function keys, such as **PF1=Help**, **PF3=Exit**, **PF7=Bwd**, **PF8=Fwd**, **PF12=Cancel**, and **PF15=Logoff**, as well as the **Enter** key, are defined in Chapter 1.

PF4=Seg Elem	Displays the Segment Element screen for this Data Element Definition record.
PF5=Code Dir	Displays the Standard Code Directory for the displayed Data Element Definition record. Codes are valid only with element type of AN or ID.
PF6=Nxt Elem	Displays the next consecutive Data Element Definition record. Data Element Definition records are displayed in ascending alphanumeric sequence.
PF11=Del	Deletes the current Data Element Definition record.

Field Descriptions

Note: Fields that are display-only contain the statement (protected) next to the field name in the documentation.

Fields in which you *must* enter a value contain the statement (required) next to the field name in the documentation.

Jump Code

A 10-position alphabetic or numeric field containing the jump code for this screen. A screen's jump code is displayed in the Jump Code field for that screen.

To *jump* to another screen, press **Home** and type the jump code of the screen to which you want to jump, and then press **Enter**.

See Chapter 1, "Getting Started," for further information on using jump codes.

Version Id (required)

A 12-position alphanumeric field in which you enter the version identification of the standard.

Agency (required)

A 3-position alphabetic field that contains the agency associated with the Version ID.

Element Id (required)

A 5-position alphanumeric field that indicates the data element (dictionary number) identification.

Element Version (required)

A 2-position numeric field that indicates the version number associated with this element.

Description (required)

A 65-position alphanumeric field that displays information about the element.

Element Type

A 2-position alphanumeric field that specifies the editing format of the data contained in this data element.

Valid values for standards version with Envelope type = User defined for Gentran:Structure only include:

CM	=	Date format = MMDDYYYY
CY	=	Date format = YYYYMMDD
DD	=	Date format = DDMMYY
JD	=	Date format = Julian YYDDD
J8	=	Date format = Julian YYYYDDD
MM	=	Date format = MMDDYY
PD	=	Date format = Packed DDMMYY
PJ	=	Date format = Packed Julian YYDDD
PM	=	Date format = Packed MMDDYY
PY	=	Date format = Packed YYMMDD
Pn	=	Signed Packed with n implied decimal positions
Sn	=	Signed numeric with n implied decimal positions
YY	=	Date format = YYMMDD
ZD	=	Date format = Packed DDMMYYYY
ZJ	=	Date format = Packed Julian YYYYDDD
ZM	=	Date format = Packed MMDDYYYY
ZY	=	Date format = Packed YYYYMMDD

Valid values for standards version of all envelope types include:

AN	=	string type – alphanumeric
CD	=	Date format = DDMMYYYY
DT	=	Date format = YYMMDD or YYYYMMDD
D8	=	Date format = YYYYMMDD
ID	=	Identifier type – element has code list
Nn	=	Unsigned numeric with n decimal places implied
R	=	Decimal – data contains explicit decimal point
Rn	=	Decimal – n indicates the maximum number of explicit decimal positions
TM	=	Time format = HHMM
T6	=	Time format = HHMMSS, where SS = seconds
T8	=	Time format = HHMMSSss, where ss = hundreds of seconds

Minimum Length

A 3-digit numeric field that specifies the minimum length for the element/subelement.

Maximum Length

A 5-digit numeric field that specifies the maximum length for the element/subelement.

Composite Code Definition

A 10-position alphanumeric field that specifies the breakdown of composite codes.

Format is n/m/x/ where n is the length of the first part of composite code, m is the length of the second part of composite code, and x is the length of the third part. Up to 5

component pieces can be supported and the total of the pieces must equal the maximum length specified.

Last Update Date (protected)

An 8-position field that displays the date on which the specified data element record was created or last changed. The date format is **MM/DD/YY**.

Last Update Time (protected)

An 8-position field that displays the time at which the data element record was created or last changed. The time format is **HH:MM:SS**.

Last Update User (protected)

A 3-position field that displays the initials of the user who created or last changed the data element record.

Standard Code Menu

EDIM170

Purpose

The Standard Code Menu contains three menu options that you can use to display codes and perform standard code maintenance.

How to Access

Access the Standard Code Menu in *either* of the following ways:

- In the Standards Maintenance Menu, type **10** to select Data Element Code Values and press **Enter**.
- Type **2.10** in the Jump Code field of any screen and press **Enter**.

Screen Example

The following example illustrates the Standard Code Menu.

```
EDIM170 2.10_____ STANDARD CODE MENU XXX 02/01/2008
                                     12:00:00

Type the number of your selection below and press ENTER, or
press the PF3 key to Exit.

_  1.  Standard Code Directory
    2.  Standard Code Maintenance
    3.  Standard Code List Options

Enter PF1=Help          PF3=Exit PF4=Elem
                                     PF15=Logoff
```

Function Key Descriptions

Note: Standard function keys, such as **PF1=Help**, **PF3=Exit**, **PF7=Bwd**, **PF8=Fwd**, **PF12=Cancel**, and **PF15=Logoff**, as well as the **Enter** key, are defined in Chapter 1.

PF4=Elem Displays the Data Element Definition screen.

Menu Options

Menu Option	Description
1. Standard Code Directory	Enables you to display code records for an Element ID.
2. Standard Code Maintenance	Enables you to perform maintenance to code records.
3. Standard Code List Options	Enables you to move, copy, or delete code lists.

Field Descriptions

Jump Code

A 10-position alphabetic or numeric field containing the jump code for this screen. A screen's jump code is displayed in the Jump Code field for that screen.

To *jump* to another screen, press **Home** and type the jump code of the screen to which you want to jump, and then press **Enter**.

See Chapter 1, "Getting Started," for further information on using jump codes.

Selection

This field is used to make a menu selection. Type a valid value (**1**, **2**, or **3**) and press **Enter** to perform the selected function.

Standard Code Directory

EDIM171

Purpose

The Standard Code Directory allows you to display standard code records. If you access the screen from the Data Element Definition screen, the system displays code records for that Element ID. If you access the screen from Standards Code Menu, you can type a Version ID, Agency, Language, Element ID and Element Version, and then press **Enter**. Scroll forward through the records using the **PF6** key.

How to Access

Access the Standard Code Directory in *either* of these two ways:

- Type **1** to select Standard Code Directory from the Standard Code Menu and press **Enter**.
- From the Data Element Definition, press **PF5**.
- Type **2.10.1** in Jump Code field of any screen and press **Enter**.

Screen Example

The following example illustrates the Standard Code Directory.

```

Select Info
EDIM171 2.10.1_____ STANDARD CODE DIRECTORY      XXX      02/01/2008
                                                    12:00:00

Version Id:  004010_____ Agency:  X__ Language.:  EN_
Element Id:  235__ Element Version:  00  Min/Max.:  0002 / 0002

A  Comp Code/Description
--  --  AA_____AMERICAN_TRUCKING_ASSOCIATIONS_ASSEMBLY_____
--  --  AB_____ASSEMBLY_____
--  --  AC_____AGGREGATION_CODE_(USED_TO_CONSOLIDATE_PART_FAMILIES)_____
--  --  AD_____AMERICAN_DENTAL_ASSOCIATION_CODES_____
--  --  AE_____SERIAL_ITEM_AND_CONTRIBUTION_IDENTIFIER_(DEFINED_IN_ANSI_239.56)_____
--  --  AF_____FRONT_AXLE_SERIAL_NUMBER_____
--  --  AG_____AGE_____
--  --  AH_____BILLBOARDS_COMMERCIAL_____
--  --  AI_____ALTERNATE_ISBN_____
--  --  AJ_____PIGGYBACK_COMMERCIAL_____

Enter PF1=Help          PF3=Exit PF4=Elem Defin PF5=Code Maint PF6=Nxt Code
      PF7=Bwd   PF8=Fwd

```

Screen Actions

The screen actions are displayed on the top line of the Standard Code Directory. The following table describes each screen function, and gives instructions on how to perform those functions.

To perform this action ...	Associated with this screen action ...	Do this ...
View existing code records.	N/A	Type the Version ID, Agency, Language, Element ID, and Element Version and press Enter
Transfer to Standard Code Maintenance screen	Select	Type S next to the code value for which you want to maintain, and then press PF5 .
Display the date, time, and user initials, on the message line, to indicate when the information for the selected entry was created or last changed.	Info	Type I in the A field next to the desired entry and press Enter .

Function Key Descriptions

Note: Standard function keys, such as **PF1=Help**, **PF3=Exit**, **PF7=Bwd**, **PF8=Fwd**, **PF12=Cancel**, and **PF15=Logoff**, as well as the **Enter** key, are defined in Chapter 1.

PF4=Elem Defin Displays the Data Element Definition screen.

PF5=Code Maint Displays the Standard Code Maintenance screen for the code selected.

PF6=Nxt Code Displays code records for the next consecutive element on file.

Field Descriptions

Jump Code

A 10-position alphabetic or numeric field containing the jump code for this screen. A screen's jump code is displayed in the Jump Code field for that screen.

To *jump* to another screen, press **Home** and type the jump code of the screen to which you want to jump, and then press **Enter**.

See Chapter 1, "Getting Started," for further information on using jump codes.

Version Id (required)

A 12-position alphanumeric field in which you enter the version identification of the standard.

Agency (required)

A 3-position alphabetic field that contains the agency associated with the Version ID.

Language (required)

A 3-position alphanumeric field that contains the language code associated with the Version ID and Agency, always EN (English).

Element Id (required)

A 5-position alphanumeric field that indicates the data element (dictionary number) identification.

Element Version (required)

A 2-position numeric field that indicates the version number associated with this element.

Min (protected)

Displays the minimum allowed length for the element as defined by the standard.

Max (protected)

Displays the maximum allowed length for the element as defined by the standard.

A (Action Code)

A 1-character alphabetic field in which you indicate the action you want to perform for a particular code value. Type **S** to select an existing code value. Type **I** to display the date, time and user initials on the message line that indicate when the information for the selected entry was created or last changed.

Comp

A 1-digit numeric field that identifies which composite part of the code value is defined. The value in the Composite Code Definition field on the Data Element Definition screen (EDIM160) determines how many composite parts comprise the code. Valid values are **1 – 5**.

Code/Description

A 70-position alphanumeric field that shows a code and its description. The line is split as follows, based on the maximum element length:

- Maximum element length 1 – 5 displays a 5-byte code with a 65-byte description.
- Maximum element length 6 – 10 displays a 10-byte code with a 60-byte description.
- Maximum element length 11 – 20 displays a 20-byte code with a 50-byte description.
- Maximum element length 21 – 40 displays a 40-byte code with a 30-byte description.

Standard Code Maintenance Screen

EDIM172

Purpose

The Standard Code Maintenance screen enables you to add, delete, display, and change the definition for individual data elements coded as an ID or AN type on the Data Element Definition screen.

How to Access

Access the Standard Code Maintenance screen in any one of the following ways:

- In the Standard Code Menu, type **2** to select Standard Code Maintenance and press **Enter**.
- Type **2.10.2** in the Jump Code field from any screen.
- Type **S** in the A field on the Standard Code Directory for the next code you want to maintain and press **PF5**.

Screen Example

The following example illustrates the Standard Code Maintenance screen.

```

Add Delete Update Info
EDIM172 2.10.2_____ STANDARD CODE MAINTENANCE      XXX      02/01/2008
                                                    12:00:00

Version Id: 004010_____ Agency: X__ Language.: EN_
Element Id: 235__ Element Version: 00 Min/Max.: 002 / 00002

A  Comp Code/Description
-  -  AA_____
      AMERICAN_TRUCKING_ASSOCIATIONS_ASSEMBLY_____
-  -  AB_____
      ASSEMBLY_____
-  -  AC_____
      AGGREGATION_CODE_(USED_TO_CONSOLIDATE_PART_FAMILIES)_____
-  -  AD_____
      AMERICAN_DENTAL_ASSOCIATION_CODES_____
-  -  AE_____
      SERIAL_ITEM_AND_CONTRIBUTION_IDENTIFIER_(DEFINED_IN_ANSI_239.56)_

Enter PF1=Help      PF3=Exit PF4=Code Dir      PF6=Nxt Code
      PF7=Bwd  PF8=Fwd
  
```

Screen Actions

The screen actions are displayed on the top line of the Standard Code Maintenance screen. The following table describes each screen function, and gives instructions on how to perform those functions.

To perform this action ...	Associated with this screen action ...	Do this ...
Add a new code definition.	Add	Type A in the A (Action Code) field, type the appropriate values in the Version Id, Agency, Language, ELeMent Id, Element Version, Min/Max, Comp and Description fields for the code you are defining and press Enter .
Delete an existing code definition.	Delete	Type D in the A field corresponding to the code you want to delete and press Enter .
Modify an existing code definition.	Update	Type U in the A field corresponding to the code you want to update, type the changes to the existing code definition, and press Enter .
Display the date, time, and user initials on the message line to indicate when the information for the selected entry was created or last changed.	Info	Type I in the A field next to the desired entry and press Enter .

Function Key Descriptions

Note: Standard function keys, such as **PF1=Help**, **PF3=Exit**, **PF7=Bwd**, **PF8=Fwd**, **PF12=Cancel**, and **PF15=Logoff**, as well as the **Enter** key, are defined in Chapter 1.

PF4=Code Dir Displays the Standard Code Directory.

PF6=Nxt Code Displays the next consecutive element on the current code file. There are four code files. This function key processes the current code file sequentially to locate the next element identification.

Field Descriptions

Jump Code

A 10-position alphabetic or numeric field containing the jump code for this screen. A screen's jump code is displayed in the Jump Code field for that screen.

To *jump* to another screen, press **Home** and type the jump code of the screen to which you want to jump, and then press **Enter**.

See Chapter 1, “Getting Started,” for further information on using jump codes.

Version Id (required)

A 12-position alphanumeric field in which you enter the version identification of the standard.

Agency (required)

A 3-position alphabetic field that contains the agency associated with the version identification.

Language (required)

A 3-position alphanumeric field that contains the language code associated with the Version ID and Agency, always EN (English).

Element Id (required)

A 5-position alphanumeric field that indicates the data element (dictionary number) ID.

Element Version (required)

A 2-position numeric field that indicates the version number associated with this element.

Min (protected)

Displays the minimum allowed length for the element as defined by the standard.

Max (protected)

Displays the maximum allowed length for the element as defined by the standard.

A (Action Code)

A 1-character alphabetic field in which you indicate the action you want to perform for a particular code value. Valid values are:

A	=	Add a new code value
D	=	Delete an existing code value
U	=	Update an existing code value
I	=	(Info) Display the date, time, and user initials, on the message line, to indicate when the information for the selected entry was created or last changed.

Comp

A 1-digit numeric field that identifies the composite part of a data element code value being defined. This field works with Composite Code Definition from Data Element Definition (EDIM160) screen.

Code

A 40-position alphanumeric field that contains the code value.

Description

A 65-position alphanumeric field that contains information about the code value.

Code Maintenance List Options Screen

EDIM173

Purpose

The Code Maintenance List Options screen allows you to move or copy entire code lists from version/release to a new version/release.

How to Access

Access the Code Maintenance List Options screen in *either* of the following ways:

- From the Standard Code Menu, type **3** to select Standard Code List Options and press **Enter**.
- Type **2.10.3** in the Jump Code field of any screen and press **Enter**.

Screen Example

The following example illustrates the Code Maintenance List Options screen.

```

EDIM173 2.10.3_____ CODE MAINTENANCE LIST OPTIONS          XXX      02/01/2008
                                                    12:00:00

"FROM"   List
Version Id....: 004010_____ Agency.....: X__
Element Id....: 235__      Element Version: 00
Language Code.: EN_

"TO"     List
Version Id....: _____ Agency.....: __
Element Id....: _____ Element Version: __
Language Code.: EN_

List Options..: _          (Move, Copy, Delete)

Enter PF1=Help          PF3=Exit
  
```

Function Key Descriptions

Note: Standard function keys, such as **PF1=Help**, **PF3=Exit**, **PF7=Bwd**, **PF8=Fwd**, **PF12=Cancel**, and **PF15=Logoff**, as well as the **Enter** key, are defined in Chapter 1.

Field Descriptions

Jump Code

A 10-position alphabetic or numeric field containing the jump code for this screen. A screen's jump code is displayed in the Jump Code field for that screen.

To *jump* to another screen, press **Home** and type the jump code of the screen to which you want to jump, and then press **Enter**.

See Chapter 1, "Getting Started," for further information on using jump codes.

“From” List**Version Id** (required)

The 12-position alphanumeric field that identifies the version of the standard that contains the code list that is to be moved or copied.

Agency (required)

The 3-position alphanumeric field that identifies the agency that is associated with the ‘From’ version identification.

Element Id (required)

The 5-position alphanumeric field that identifies the element of the code list that is to be moved or copied.

Element Version (required)

The 2-position numeric field that identifies the version of the ‘From’ element.

Language Code

The 3-position alphanumeric field that contains the language code associated with the Code List. The value is always **EN** (English)

“To” List**Version Id** (required)

The 12-position alphanumeric field that identifies the version of the standard that is to receive the code list.

Agency (required)

The 3-position alphanumeric field that identifies the agency that is associated with the ‘To’ version identification.

Element Id (required)

The 5-position alphanumeric field that identifies the element that is to receive the code list.

Element Version (required)

The 2-position numeric field that identifies the version of the element that is to receive the code list.

Language Code

The 3-position alphanumeric field that contains the language code associated with the Code List. The value is always **EN** (English)

List Options (required)

The 1-position alphabetic field that identifies what action is to be performed. Valid Values are:

- M** Move the code list to a new version. The code list will be deleted in ‘from’ version.
- C** Copy the code list to a new version.
- D** Delete the code list from a version.

Transaction in Use Screen

EDIM180

Purpose

The Transaction in Use screen enables you to select the standard version transactions required by your EDI environment.

All transaction definitions within each standard version required by your EDI environment must be identified to Gentran:Basic. You can identify these transaction definitions to Gentran:Basic by doing the following:

1. Select the required transactions within each version via the Transaction in Use screen.
2. Load the selected transactions via the batch Selective Standards Download program (EBDI030).
3. Notify your system administrator, who then executes the batch program to download the selected transactions.

How to Access

Access the Transaction in Use screen in *either* of the following ways:

- Type **11** to select Transaction in Use from the Standards Maintenance Menu and press **Enter**.
- Type **2.11** in the Jump Code field of any screen in Gentran:Basic and press **Enter**.

Screen Examples

The following example illustrates the Transaction In Use screen that is displayed for most standards versions.

```

Select Unselect
EDIM180 2.11_____      TRANSACTION IN USE          XXX      02/01/2008
                                                                12:00:00

Version ID.....: 004010_____      Agency..... X__
Transaction ID.: _____      Release No.. _

Description..: ANSI VERSION 4 RELEASE 1 SUBRELEASE 0  ASC X12

      Trans
A      No.      Description
-
-      100      INSURANCE PLAN DESCRIPTION
-      101      NAME AND ADDRESS LISTS
-      104      AIR SHIPMENT INFORMATION
-      105      BUSINESS ENTITY FILINGS
-      106      MOTOR CARRIER RATE PROPOSAL
-      107      REQUEST FOR MOTOR CARRIER RATE PROPOSAL
-      108      RESPONSE TO A MOTOR CARRIER RATE PROPOSAL
-      109      VESSEL CONTENT DETAILS
-      110      AIR FREIGHT DETAILS AND INVOICE

Enter PF1=Help          PF3=Exit          PF6=Nxt Vers
      PF7=Bwd   PF8=Fwd
  
```

The following example illustrates the Transaction In Use screen that is displayed only for segment elements in ANA TRADACOMS versions. The ANA TRADACOMS screen is displayed only if you type **A** (for ANA TRADACOMS) in the Envelope Type field of the Version screen.

```

Select Unselect
EDIM180 2.11_____      TRANSACTION IN USE          XXX      02/01/2008
                                                                12:00:00

Version ID.....: 002901EAN005      Agency..... UN_
Transaction ID.: _____      Release No.. 0

Description..: EDIFACT 1990 RELEASE 901

      Trans
A      ID      Description
-
-      CONTRL  EDIFACT CONTROL MESSAGE
-      INVOIC   INVOICE
-      ORDERS  EDIFACT PURCHASE ORDER
-
-
-
-
-
-
-
-
-
-
ENTER A TRANSACTION SELECTION
Enter PF1=Help          PF3=Exit          PF6=Nxt Vers
      PF7=Bwd   PF8=Fwd
  
```

Screen Actions

The screen actions are displayed on the top line of the Transaction in Use screen. The following table describes each screen function, and gives instructions on how to perform those functions.

To perform this action ...	Associated with this screen action ...	Do this ...
View an existing transaction in Use record.	N/A	Type the Version ID in the Version ID field and the agency in the Agency field, and then press Enter
Select a version transaction for EDI.	Select	Type S in the A field next to the transaction you want to select, and then press Enter
Unselect a version transaction for EDI.	Unselect	Type U in the A field next to the pre-selected transaction (indicated by the word selected next to the transaction) you want to unselect, and press Enter . The system removes the word selected that is displayed next to the transaction. Note: The control transaction and the acknowledgement transactions (e.g., 997, 999, control) must always be selected if any other transactions are selected for a version.

Note: If you receive the message **Update not allowed** the value in the Update Allowed field on the Version screen is set to N. This means that the version and all its transactions, segments, and elements cannot be updated.

Function Key Descriptions

Note: Standard function keys, such as **PF1=Help**, **PF3=Exit**, **PF7=Bwd**, **PF8=Fwd**, **PF12=Cancel**, and **PF15=Logoff**, as well as the **Enter** key, are defined in Chapter 1.

PF6=Nxt Vers Displays transaction codes for the next consecutive Version ID. Versions are displayed in ascending alphanumeric sequence.

Field Descriptions

Note: Fields that are display-only contain the statement (protected) next to the field name in the documentation.

Fields in which you *must* enter a value contain the statement (required) next to the field name in the documentation.

Jump Code

A 10-position alphabetic or numeric field containing the jump code for this screen. A screen's jump code is displayed in the Jump Code field for that screen.

To *jump* to another screen, press **Home** and type the jump code of the screen to which you want to jump, and then press **Enter**.

See Chapter 1, "Getting Started," for further information on using jump codes.

Version ID (required)

A 12-position alphanumeric field in which you enter the version identification of the standard.

Agency (required)

A 3-position alphabetic field that contains the agency associated with the version identification from the Standards file.

Transaction ID

A 6-position alphanumeric field that specifies a transaction identification in which the version identification list is to begin. You can type a complete or partial Transaction ID in this field. The system displays up to ten transactions, starting with the nearest matching Transaction ID. To view additional transactions, press **PF8**. If you leave this field blank, the system begins with the first transaction for the particular version on the Standards file.

Release No.

A 1-position numeric field that specifies the release number for the starting transaction identification entered.

Description (protected)

A 52-position alphanumeric field that contains information about the version.

A (Action Code)

A 1-character alphabetic field in which you indicate the action you want to perform for a particular transaction identification. Valid values are:

S	=	Select transaction
U	=	Unselect transaction

Trans No. (protected)

A 6-position alphanumeric field that contains the transaction identification.

Rlse No (protected)

A 1-position alphanumeric field that specifies the release number of the transaction code. The release number is currently being used only for ANA TRADACOMS standards.

Description (protected)

A 50-position alphanumeric field that contains information about the transaction.

Standard Association Screen

EDIM105

Purpose

The Standards Association screen allows you to access the Standards Association file. This file contains a list of Association values and the Agency codes that have been assigned to them. The batch Editors use this file to determine the agency to be used with the Version ID as the key to the optimized table file. The Association is located in positions 7 – 12 of the Version ID.

How to Access

Access the Standard Association screen in *either* of the following ways:

- In the Standards Maintenance Menu, type **13** to select Standard Association and press **Enter**.
- Type **2.13** in the Jump Code field of any screen and press **Enter**.

Screen Example

The following example illustrates the Standard Association screen.

```

Add Delete Info Update
EDIM105 2.13_____ STANDARD ASSOCIATION          XXX      02/01/2008
                                                12:00:00

A Association Agency Description
- AIAG_          X_   AIAG*_____
- AMP_           X_   AMP*_____
- ATE_           SC_  LOADED_BY_STANDARDS_MAINTENANCE_____
- A01051         UN_  ODETTE_SUBSET_ID*_____
- A02031         UN_  ODETTE_SUBSET_ID*_____
- A03031         UN_  ODETTE_SUBSET_ID*_____
- A04031         UN_  ODETTE_SUBSET_ID*_____
- A09041         UN_  ODETTE_SUBSET_ID*_____
- A10011         UN_  ODETTE_SUBSET_ID*_____
- A14041         UN_  ODETTE_SUBSET_ID*_____
- A15031         UN_  ODETTE_REMADV_V3R1*_____
- A16031         UN_  ODETTE_STATAAC_V3R1*_____
- A94_          NH_  NHS*_____
- BISAC_        X_   BOOK_INDUSTRY_ASSOCIATION*_____
- BR_           JV_  JOINT_VENTURE_____

Enter PF1=Help          PF3=Exit
      PF7=Bwd  PF8=Fwd

```

Screen Actions

To perform this action ...	Associated with this screen action ...	Do this ...
Add a new Association record.	Add	Complete the screen fields, type A in A field and press Enter .
Delete an existing Association record.	Delete	Display the record, type D in A field and press Enter .
Display the date, time, and user initials, on the message line, to indicate when the information for the selected entry was created or last changed.	Info	Type I in the A field next to the desired entry and press Enter .
Change an existing Association record.	Update	Display the record, type the changes, type U in A field and press Enter .

Function Key Descriptions

Note: Standard function keys, such as **PF1=Help**, **PF3=Exit**, **PF7=Bwd**, **PF8=Fwd**, **PF12=Cancel**, and **PF15=Logoff**, as well as the **Enter** key, are defined in Chapter 1.

Field Descriptions

Jump Code

A 10-position alphabetic or numeric field containing the jump code for this screen. A screen's jump code is displayed in the Jump Code field for that screen.

To *jump* to another screen, press **Home** and type the jump code of the screen to which you want to jump, and then press **Enter**.

See Chapter 1, "Getting Started," for further information on using jump codes.

A (Action Code)

A 1-position field that indicates the action you want to perform for a particular association. The top line of the screen lists valid actions. The valid action codes for the Standard Association screen:

- A** = Add a new Association
- I** = (Info) Display the date, time and user initials, on the message line, to indicate when the information for the selected entry was created or last changed.
- U** = Update an existing Association
- D** = Delete an existing Association

Association

A 6-position alphanumeric field that contains the 'Association' value as it is displayed in the EDI envelope (GS or UNG/UNH). Association is contained in positions 7 – 12 of the Version ID.

Agency

A 3-position alphabetic field that contains the agency associated with the version identification.

Description

A 35-position that contains information about the Association/Agency relationship.

The Databank Subsystem

Overview

This chapter contains the following topics related to the Databank subsystem.

Topic	Page
Before You Begin	4-3
Databank Screens and Functions.....	4-10
How to Use the Maintenance Functions.....	4-14
Databank Maintenance Menu.....EDIM250	4-24
Interchange Directory Screen.....EDIM254	4-27
Group Directory.....EDIM255	4-31
Group Directory – Date.....EDIM25A	4-36
Interchange Status Screen.....EDIM251	4-41
Group Status Screen	EDIM252
4-48	
Transaction Status Screen.....EDIM253	4-55
Document Directory	EDIM262
4-61	
Document Status Screen.....EDIM263	4-65
Change Audit Directory.....EDIM268	4-70
Change Audit Status Screen	EDIM269
4-74	
Online Log Display Screen.....EDIMOLD.....	4-79
Acknowledgment Overdue Directory Screen.....EDIM240	4-83
Acknowledgment Overdue Detail Screen	EDIM241
4-89	
Interchange Status Detail Screen—Outbound.....EDIM271	4-94
Interchange Status Detail Screen—Inbound.....EDIM271	4-99
Interchange Display Screen	EDIM256
4-103	
Group Display Screen.....EDIM257	4-108
Transaction Status Detail Screen—Outbound.....EDIM258	4-113
Transaction Status Detail Screen—Inbound	EDIM258
4-118	
Transaction Display Screen	EDIM259
4-123	
Segment Display Screen.....EDIM260	4-127
Data Element Display Screen.....EDIM261	4-131
Document Status Detail Screen – Outbound.....EDIM265	4-135
Document Status Detail Screen—Inbound.....EDIM265	4-140
Document Display Screen	EDIM264
4-145	
Record Display Screen	EDIM266
4-149	

Field Display Screen.....	EDIM267	4-152
Change Audit Status Detail Screen	EDIM270	4-155

Before You Begin

What is the Databank?

A *databank* is a repository for storing document/transaction data and any related control information. Using the Databank subsystem, you can control and monitor the document/transaction flow through the Gentran:Basic system.

What is in this Chapter?

This chapter explains the menus and screens of the Gentran:Basic Databank Maintenance subsystem. In addition, this chapter describes how to use the databank maintenance functions.

Databank Facility

The Gentran:Basic Databank Facility provides a powerful set of capabilities for controlling and tracking the flow of documents between your EDI-enabled applications and your EDI trading partners.

The Gentran:Basic Databank Facility takes advantage of the proven functions already in the Gentran:Basic family of products while adding functions that provide flexible control of documents as they pass through the system. The Databank Facility option, if implemented, is an integral part of your Gentran:Basic system, as shown in Figure 4.1.

Use of the Databank Facility is optional.

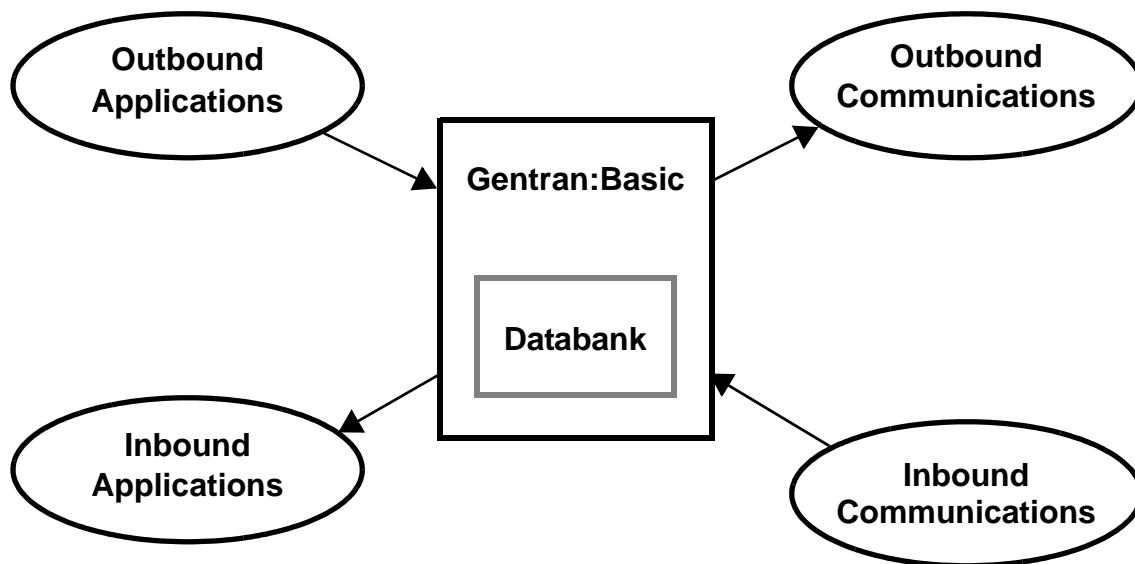

Figure 4.1 Databank Context

Feature Summary

The Gentran:Basic databank provides advanced features for addressing your EDI requirements.

See the “Features and Functions” figure within this topic for an illustration of the features.

The Databank Facility option provides control and tracking of documents through your EDI system for a wide range of users.

See the “Databank Facility Users” figure within this topic for an illustration.

The following major features are provided with the Databank Facility option.

- **Flexible Configuration**

All of the Databank features are optional. Configuring the various components of the Databank Facility is defined by the user based on their EDI processing requirements.

For example, one implementation may choose to capture all application and EDI data on the databank. Another implementation may choose to capture just outbound EDI control and status information.

If acknowledgment reconciliation is to be part of your implementation then the Outbound EDI Databank Directory must be used at a minimum. Acknowledgment reconciliation is reconciling acknowledgments received from your trading partners to outbound documents that have been sent to those trading partners.

- **Full Processing Concurrency**

All processing, including Batch/Online, Mapping/Compliance, and Inbound/Outbound, can run concurrently.

- **Complete Online Control and Tracking**

Immediate control and tracking of both application documents and EDI transactions is available to you with Databank Maintenance.

With Online Databank Maintenance, the following actions can be performed against your application and EDI data:

- Select (Inquiry)
- Delete
- Data Edit (optionally restricted at installation)
- Manually Acknowledge
- Manual Network Status Update
- Reset for Reprocessing

- **Complete Online Change Audit Trails**

All online updates performed against the databank by users are captured and available for online inquiry.

- **Comprehensive Security**

Security by User ID and Division can be set up as tightly or loosely as required.

- **Data Archive/Restore Capabilities**

Application and EDI data can be archived and restored with the Databank Facility. You can manage their archives selectively based on flexible selection criteria and/or use the Housekeeping mode to maintain archives based on retention periods.

- **Duplicate Checking**

Application document duplicate checking is performed based on the user defined User Reference. EDI duplicate checking is also provided using the EDI Envelope Reference IDs. Processing can be controlled using these duplicate indicators.

- **Distribution and Process Control**

Application and/or EDI data can be stored in, and selectively extracted from, the Databank Facility.

This store and extract capability allows processing to be scheduled based on your business needs. The store capability allows application and communication scheduling to be set up independently. The selective extract capability allows application documents and EDI interchanges to be extracted in the groupings that are required by your applications and communications.

- **Network Tracking**

Network Tracking extends EDI tracking to your networks. Network Tracking reconciles Network Status information to Interchanges that have been sent. The Online Network Status information posted to Interchanges is Received by Network, Processed by Network and Picked Up by Trading Partner.

- **Deferred Enveloping**

Deferred Enveloping is an optional feature that can be used to store un-enveloped data on the outbound EDI databank files throughout the day. This data can then be extracted for enveloping using a number of criteria, including transaction type, data, time, network, test-production status, partner, user, and batch run number. These selected transactions can then be enveloped and transmitted to the trading partner.

This feature provides the following benefits:

- Application and transmission schedule independence
- Minimize the number of envelopes
- Document-level control over mapping and editing errors
- Document-level control over duplicate documents
- Establish the maximum number of transactions per envelope

Features and Functions

Figure 4.2 illustrates the databank features and functions.

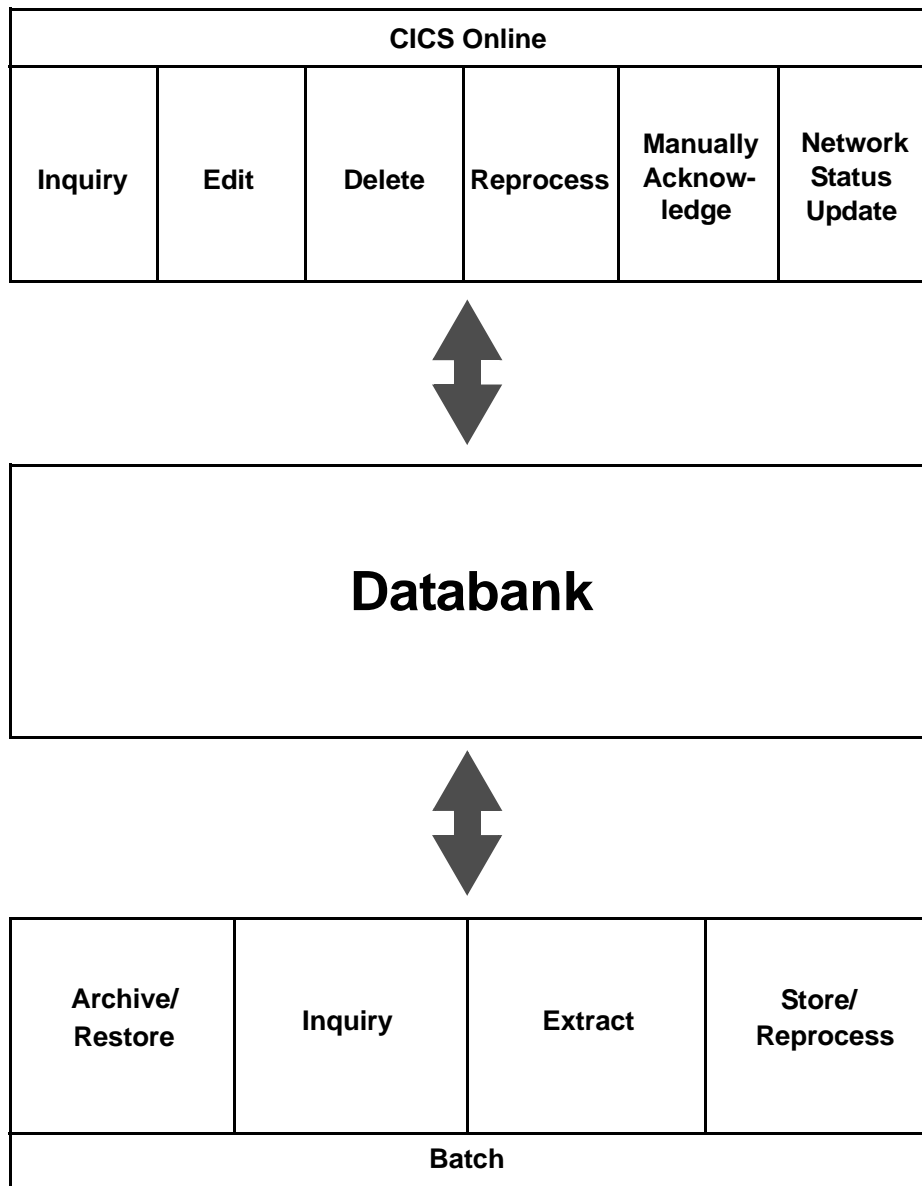

Figure 4.2 Databank Features/Functions

Databank Facility Users

Figure 4.3 illustrates the databank facility users.

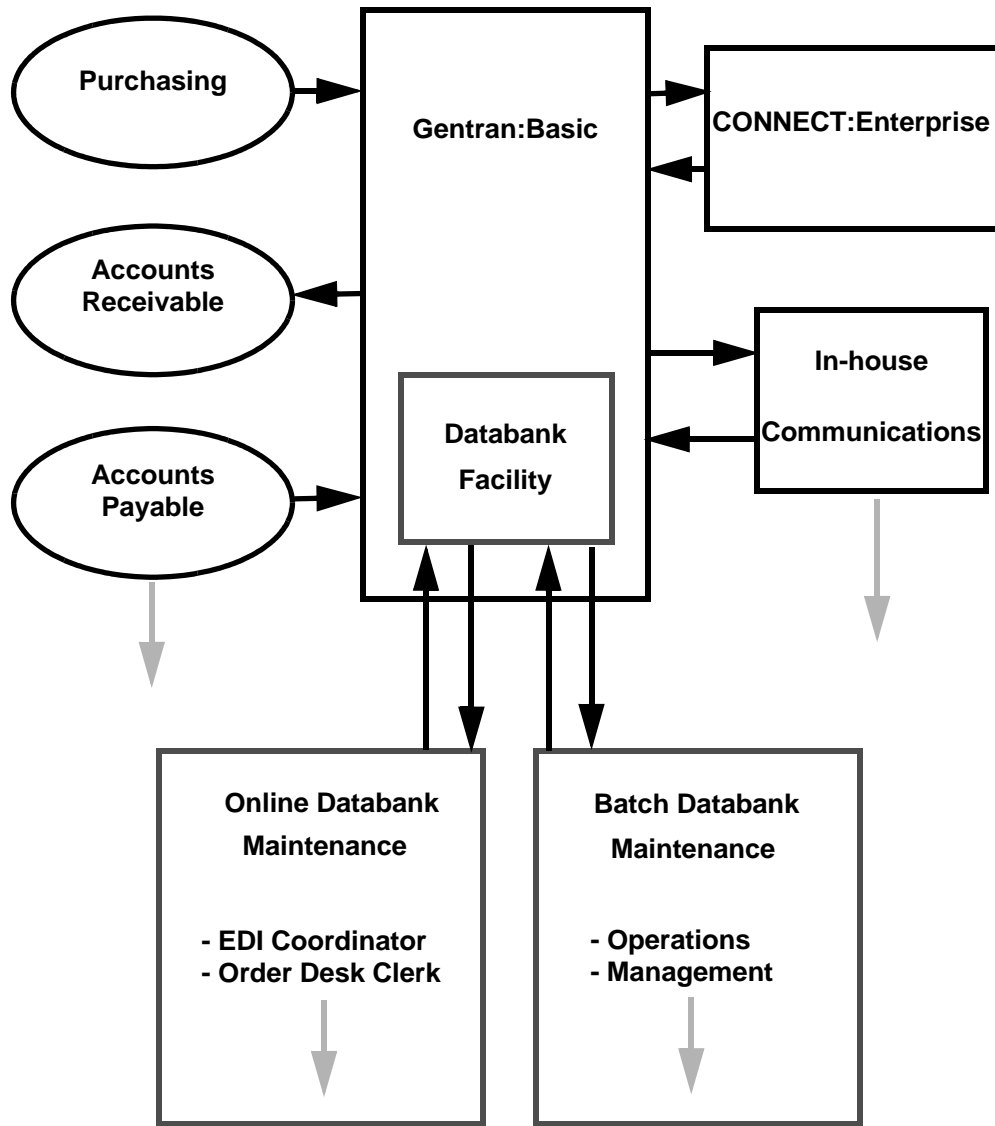

Figure 4.3 Databank Facility Users

Architecture

This section describes the Databank facility architecture and the major components.

The Databank Facility provides Application/EDI data and information access, as illustrated in Figure 4.4.

Application	EDI
Directory - Control - Status	Directory - Control - Status
Message Store - Document Data	Message Store - EDI Data
Change Audit	

Figure 4.4 Databank Information

Databank Components

The major components of the Databank facility are:

Online Databank Facility

All control and tracking of EDI transactions and your application documents can be performed online using the CICS-based Databank Maintenance option. Document, acknowledgment, network and communication status information for your document/transactions can all be maintained online using the Online Databank Maintenance option.

Batch Databank Maintenance

With the Databank Facility, both application and EDI data can be archived and restored based on retention periods or flexible selection criteria.

Batch Databank Inquiry

Powerful Databank Inquiry tools provide both summary and detailed reporting of your databank information.

Flexible Extract Tools

The Databank Facility's Extract tools provide a wide range of selection criteria. The ability to extract application documents and EDI data, grouped according to the needs of your applications and communications, is provided with these Extract tools.

Databank Processing Flow

The Databank facility allows all forms of user data entering and exiting Gentran:Basic to be stored and processed. Figure 4.5 provides a detailed view of the processing flow.

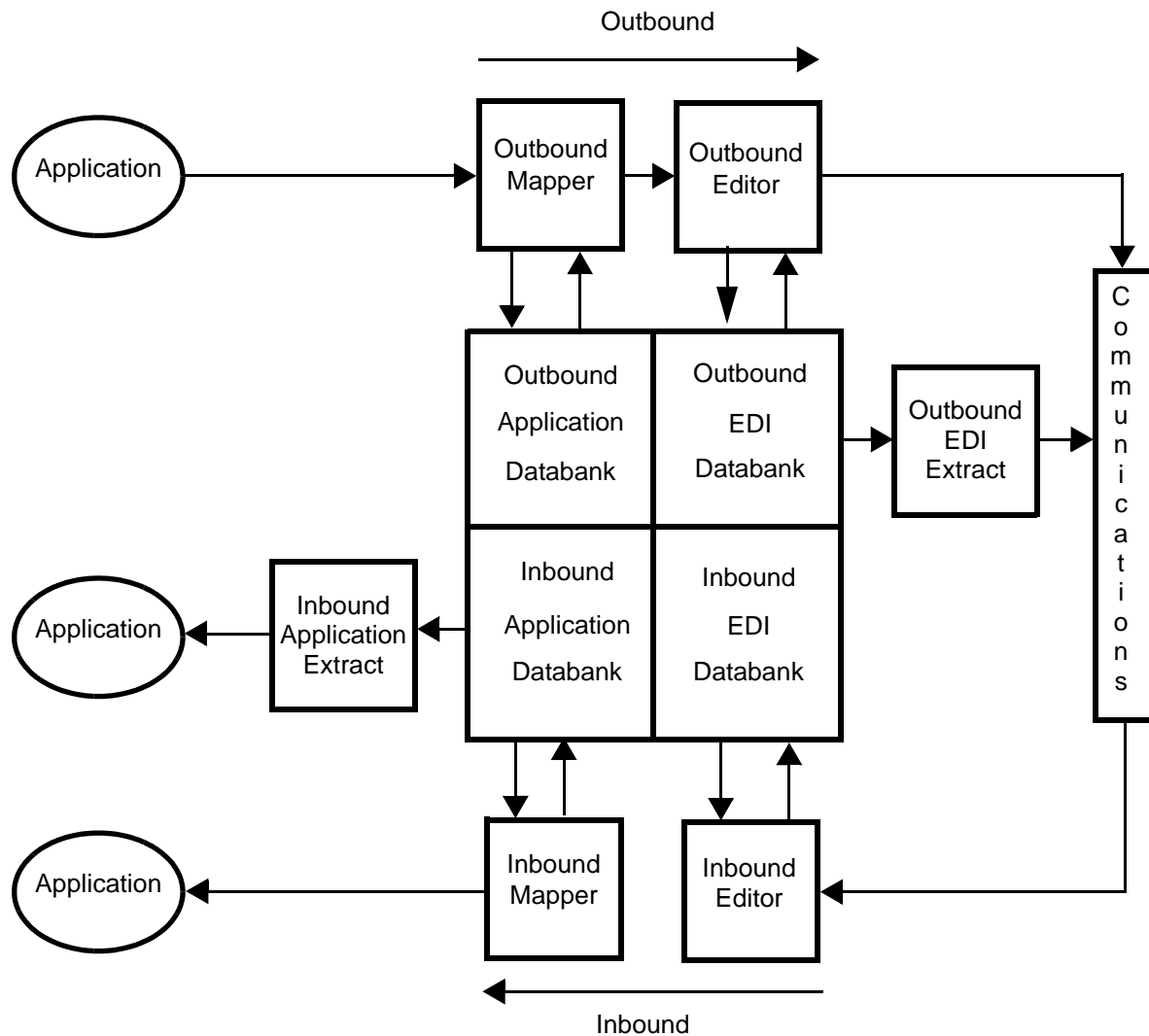

Figure 4.5 Databank Processing Flow

Who Should Use Databank Maintenance?

Gentran:Basic provides many options for controlling both EDI and application document activity in your EDI environment.

Gentran:Basic Databank Maintenance functions should be used by the persons responsible for monitoring, controlling, and reconciling the flow of documents through Gentran:Basic to and from your communications and applications.

Security Set-up

Access to the Databank Maintenance feature is controlled through the use of the self-contained security system. The system allows you to define users with their own privileges.

See Chapter 5, "The Administration Subsystem," for information about security set-up.

Databank Screens and Functions

Figure 4.6 illustrates the overall flow of the Databank Maintenance feature.

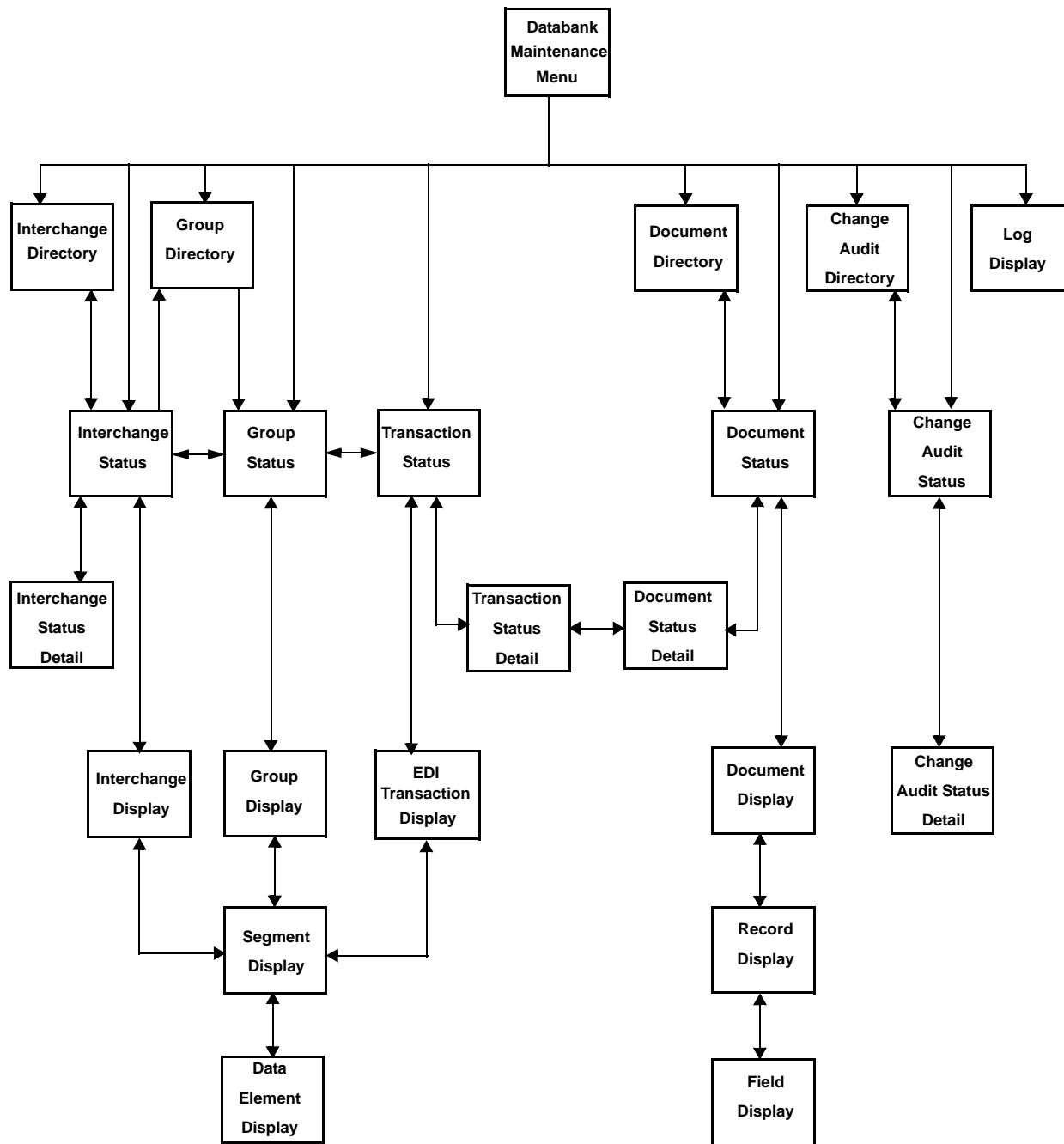

Figure 4.6 Databank Maintenance Screen Flow

Additional Functions

The following functions are available within Databank Maintenance from screens other than the Databank Maintenance Menu:

Interchange Status Detail

Used to display detailed status information about a specific EDI interchange on the databank.

EDI Interchange Display

Used to display the actual EDI data for a specific interchange on the databank.

EDI Group Display

Used to display the actual EDI data for a specific functional group on the databank.

EDI Transaction Display

Used to display the actual EDI data for a specific transaction on the databank.

Transaction Status Detail

Used to display detailed status information about a specific EDI transaction on the databank.

Segment Display

Used to display the actual EDI data for a specific segment on the databank.

Data Element Display

Used to display the actual EDI data for a specific data element on the databank.

Document Status Detail

Used to display detailed status information about a specific EDI transaction on the databank.

Document Display

Used to display the application data for a specific document on the databank.

Record Display

Used to display the application data for a specific record on the databank.

Field Display

Used to display the application data for a specific field on the databank. From this screen users can edit the data.

Change Audit Status Detail

Used to view the details regarding a change that has been made to data on the databank by a user using Databank Maintenance.

Databank Jump Codes

A jump code is a 10-character alphanumeric field located at the upper left corner of each Gentran:Basic screen. This field enables you to move, or *jump*, directly from one screen to another, within a subsystem, while bypassing menu screens. All screens that are accessible by a Gentran:Basic menu have jump codes associated with them. Screens that are accessible only from detail screens do not have jump codes associated with them.

See Chapter 1, “Getting Started,” for more information about using jump codes.

You can jump between screens without having to display the Gentran:Basic menus. Use the following procedure to jump between screens:

Step 1: Press **Home**.

The insertion point moves to the Jump Code field.

Step 2: Type the jump code and press **Enter**.

Note: If you move the insertion point to the Jump Code field and you then decide not to enter a jump code, press **Tab** to return to the next entry field on the screen.

The following table lists the jump codes for the Gentran:Basic Databank subsystem menus and screens. The screens are listed by name and are arranged in the order in which they are displayed on the Gentran:Basic menus.

Screen Title	Screen Name	Jump Codes	
		Numeric	Alphabetic
Gentran Main Menu	EDIM001	0.0 0	BSC MAIN
Databank Maintenance Menu	EDIM250	3.0 3	DB
Interchange Directory	EDIM254	3.1	DB.IDIR
Group Directory	EDIM255	3.2	DB.GDIR
Group Directory – Date	EDIM25A	3.11	DB.GDTE
Interchange Status	EDIM251	3.3	DB.ISTAT
Group Status	EDIM252	3.4	DB.GSTAT
Transaction Status	EDIM253	3.5	DB.TSTAT
Document Directory	EDIM262	3.6	DB.DDIR
Document Status	EDIM263	3.7	DB.DSTAT
Change Audit Directory	EDIM268	3.8	DB.CADIR DB.ADIR
Change Audit Status	EDIM269	3.9	DB.CASTAT DB.ASTAT
Online Log	EDIMOLD	3.10	DB.LOG

Screen Title	Screen Name	Jump Codes	
		Numeric	Alphabetic
Acknowledgment Overdue Directory	EDIM240	3.12	ACK.OVER
Acknowledgment Overdue Detail	EDIM241	3.12.1	ACK.OVDTL

See Appendix A for a complete list of jump codes and their associated screens.

How to Use the Maintenance Functions

To demonstrate the use of Databank Maintenance, a number of commonly used procedures are presented. The scenarios provided are:

- Review detailed information regarding security setup.
- Display the detailed status information for an EDI interchange.
- Manually acknowledge a functional group.
- Delete an outbound application document.
- Reset an inbound application document for re-extraction.
- Select an EDI transaction for detailed status viewing, and then link to the document status detail for that transaction.
- View all change audit status information for online changes that have been applied to databank data for a specific partner.

Display the Detailed Status Information for an EDI Interchange

The procedure to display the detailed status information for an EDI interchange is described below:

1. From the Gentran:Basic Main Selection Menu, select the Databank Maintenance function and press **Enter**. The Databank Maintenance Menu is displayed.
2. From the Databank Maintenance Menu, select the Interchange Status function and press **Enter**. The Interchange Status screen is displayed.
3. From the Interchange Status screen, type the Interchange ID and Qualifier to be displayed and press **Enter**.
4. Advance the insertion point to the interchange you wish to display. Type **S** beside the interchange you wish to display then press **PF14**. The Interchange Status Detail is displayed.
5. To exit the display, press **PF3**. The Databank Maintenance Menu is displayed.

Manually Acknowledge a Functional Group

The procedure to manually acknowledge a functional group is described below:

1. From the Gentran:Basic Main Selection Menu, select the Databank Maintenance function and press **Enter**. The Databank Maintenance Menu is displayed.
2. From the Databank Maintenance Menu, select the Interchange Status function and press **Enter**. The Interchange Status screen is displayed.
3. From the Interchange Status screen, type the Interchange ID and Qualifier to be displayed and press **Enter**.

4. Advance the insertion point to the interchange you wish to display. Type **S** beside the interchange you wish to display then press **PF5**. The Group Status screen is displayed.
5. Advance the insertion point to the group you wish to acknowledge. Type **A** beside the group you wish to acknowledge then press **Enter**. A system prompt is displayed.
6. Press **PF10** to acknowledge the functional group or **PF12** to cancel the request. A confirmation message is displayed.
7. To exit the display, press **PF3**. The Databank Maintenance Menu is displayed.

Delete an Outbound Application Document

The procedure to delete an outbound application document is described below:

1. From the Gentran:Basic Main Selection Menu, select the Databank Maintenance function and press **Enter**. The Databank Maintenance Menu is displayed.
2. From the Databank Maintenance Menu, select the Document Status function and press **Enter**. The Document Status screen is displayed.
3. From the Document Status screen, type the Partner ID and Qualifier to be displayed and press **Enter**.
4. Advance the insertion point to the application document you wish to delete. Type **D** beside the document you wish to delete then press **Enter**. A system prompt is displayed.
5. Press **PF11** to delete the application document or **PF12** to cancel the request. A confirmation message is displayed.
6. To exit the display, press **PF3**. The Databank Maintenance Menu is displayed.

Reset an Inbound Application Document for Reprocessing

The procedure to reset an inbound application document for reprocessing is described below:

1. From the Gentran:Basic Main Selection Menu, select the Databank Maintenance function and press **Enter**. The Databank Maintenance Menu is displayed.
2. From the Databank Maintenance Menu, select the Document Status function and press **Enter**. The Document Status screen is displayed.
3. From the Document Status screen, type the Partner ID and Qualifier to be displayed and press **Enter**.
4. Advance the insertion point to the document you wish to reset. Type **R** beside the document you wish to reset then press **Enter**. A system prompt is displayed.
5. Press **PF10** to reset the application document or **PF12** to cancel the request. A confirmation message is displayed.
6. To exit the display, press **PF3**. The Databank Maintenance Menu is displayed.

Select an EDI Transaction For Detailed Status Viewing, and Link to the Document Status Detail Screen for the Transaction

The procedure to display the EDI transaction detailed status information and then link to the document status detail for the transaction is described below:

1. From the Gentran:Basic Main Selection Menu, select the Databank Maintenance function and press **Enter**. The Databank Maintenance Menu is displayed.
2. From the Databank Maintenance Menu, select the Transaction Status function and press **Enter**. The Transaction Status screen is displayed.
3. From the Transaction Status screen, type the Group ID and Qualifier to be displayed and press **Enter**.
4. Advance the insertion point to the transaction you want to display. Type **S** beside the transaction you wish to display then press **PF5**. The Transaction Status Detail screen is displayed.
5. From the Transaction Status Detail screen, press **PF5** to display document status detail.
6. To exit the display, press **PF3**. The Databank Maintenance Menu is displayed.

View All Change Audit Status Information for Online Changes that have been Applied to Databank Data for a Specific Partner

The procedure to view all change audit status information is described below:

1. From the Gentran:Basic Main Selection Menu, select the Databank Maintenance function and press **Enter**. The Databank Maintenance Menu is displayed.
2. From the Databank Maintenance Menu, select the Change Audit Status function and press **Enter**. The Change Audit Status screen is displayed.
3. From the Change Audit Status screen, type the Partner ID, Qualifier, and Databank file to be displayed then press **Enter**.
4. To exit the display, press **Enter**. The Databank Maintenance Menu is displayed.

Functions

Actions that can be performed in Databank Maintenance are identified on the first row of each screen in Databank Maintenance. Valid actions that can be performed from screens within Databank Maintenance include:

Acknowledge:

Used to manually acknowledge EDI data for which you expect an acknowledgment for outbound EDI databank.

Delete:

Used to logically delete databank information.

Reset:

Used to reset databank data for reprocessing.

Select:

Used for viewing databank information.

Network:

Used to manually set the Network Status for an interchange to be completed on the outbound EDI databank.

Note: These actions are described further in the sections that follow each screen.

User Reference Information

User reference information provides a relationship link between application data and EDI data. When you need to refer to databank records, user reference information will be helpful in locating a specific record. You have the option of defining your own user reference information. Creating an application key when performing application databanking or activating the Audit Indicator flag for a segment element when performing EDI databanking, can result in user reference information.

During a databank run, Gentran:Basic generates a sequential default number, referred to as a Reference Tag, for each transaction. Then, for each transaction, Gentran looks for an application key or an active Audit Indicator. If found, Gentran concatenates the data to the databank and specifies it as user reference information. If not found, Gentran uses the Reference Tag as user reference information.

Gentran displays “protected” user reference information in the User Reference field on the following screens:

- Transaction Status (EDIM253)
- Transaction Status Detail (EDIM258)
- Document Status (EDIM263)
- Change Audit Status Detail (EDIM269)
- Document Display (EDIM264)

This section explains how to apply user reference information and the process in which Gentran performs to populate the User Reference fields. The processes vary for inbound and outbound, as well as for EDI databanking and application databanking.

Inbound EDI Databanking

For inbound EDI databanking, you can instruct Gentran to use the value specified for a segment element as user reference information by activating the Audit Indicator flag for the element.

Scenario:

Let's say that you are receiving an 810 (invoice) document and you have entered an element-specific value for each segment existing in the 810. When you activate the Audit Indicator flag for the element on the Segment Element (EDIM140) screen, Gentran will pass the element value from the application standard to the databank key and use the value as user reference information.

See the topic "Segment Element Screen" in Chapter 3 for more information.

Gentran creates a sequential, unique reference number, called a Reference Tag, for each transaction passing through the databank. The format for the Reference Tag is IEnnnnnnnn. When an Audit Indicator flag is not specified on the Segment Element screen (EDIM140), Gentran uses the Reference Tag number as the User Reference information.

Inbound Application Databanking

On the Application Partner Reference (EDIM555) screen, you can create a user reference key by entering information that is meaningful to your organization in the Application Key field(s). After a databank run, Gentran looks for a user reference key. When Gentran finds the key, the data represented in the key is applied as user reference information.

See the topic "Application Partner Reference Screen" in Chapter 3 for more information.

Gentran creates a sequential, unique reference number, called a Reference Tag, for each transaction passing through the databank. The format for the Reference Tag is IAnnnnnnnn. When an application key is not created on the Application Partner Reference screen, Gentran uses the Reference Tag number as the user reference information.

Inbound EDI Databank Flow

Figure 4.7 shows how Gentran processes data to populate the User Reference field when performing inbound EDI databanking.

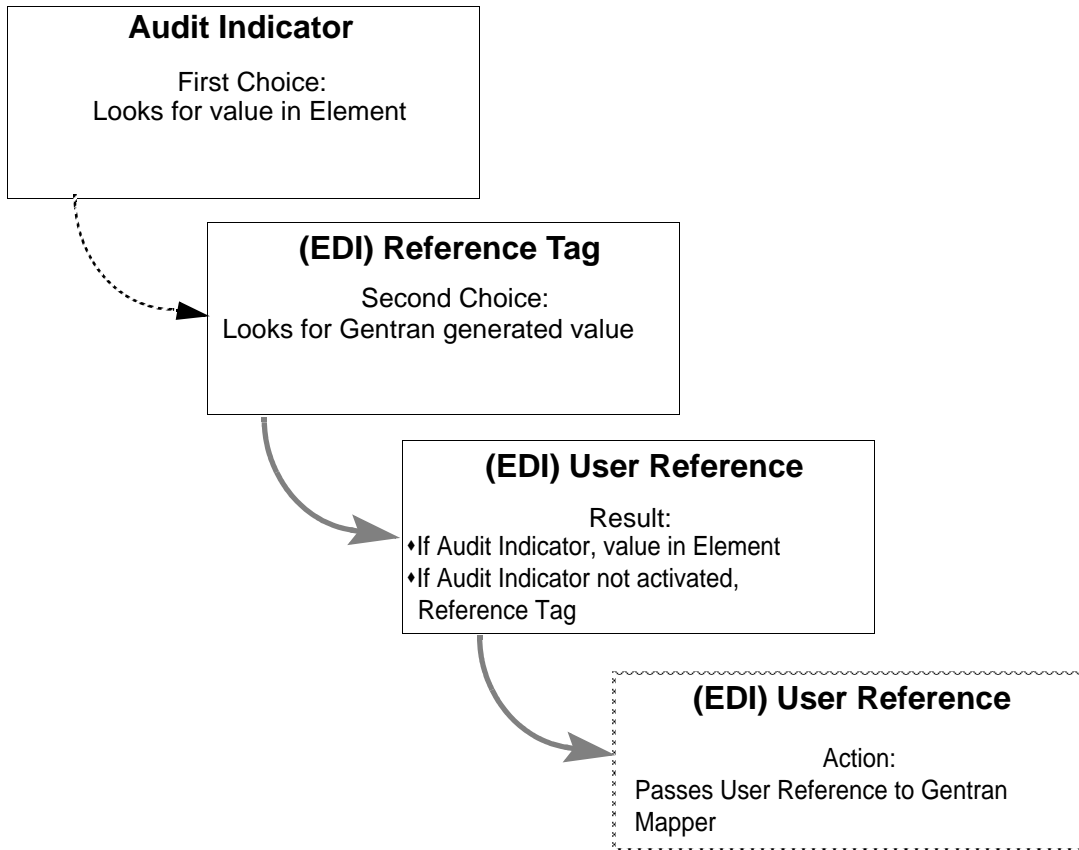

Figure 4.7 User Reference – Inbound EDI Processing Flow

Inbound Application Processing Flow

Figure 4.8 shows how Gentran processes data to populate the User Reference field when performing inbound application databanking.

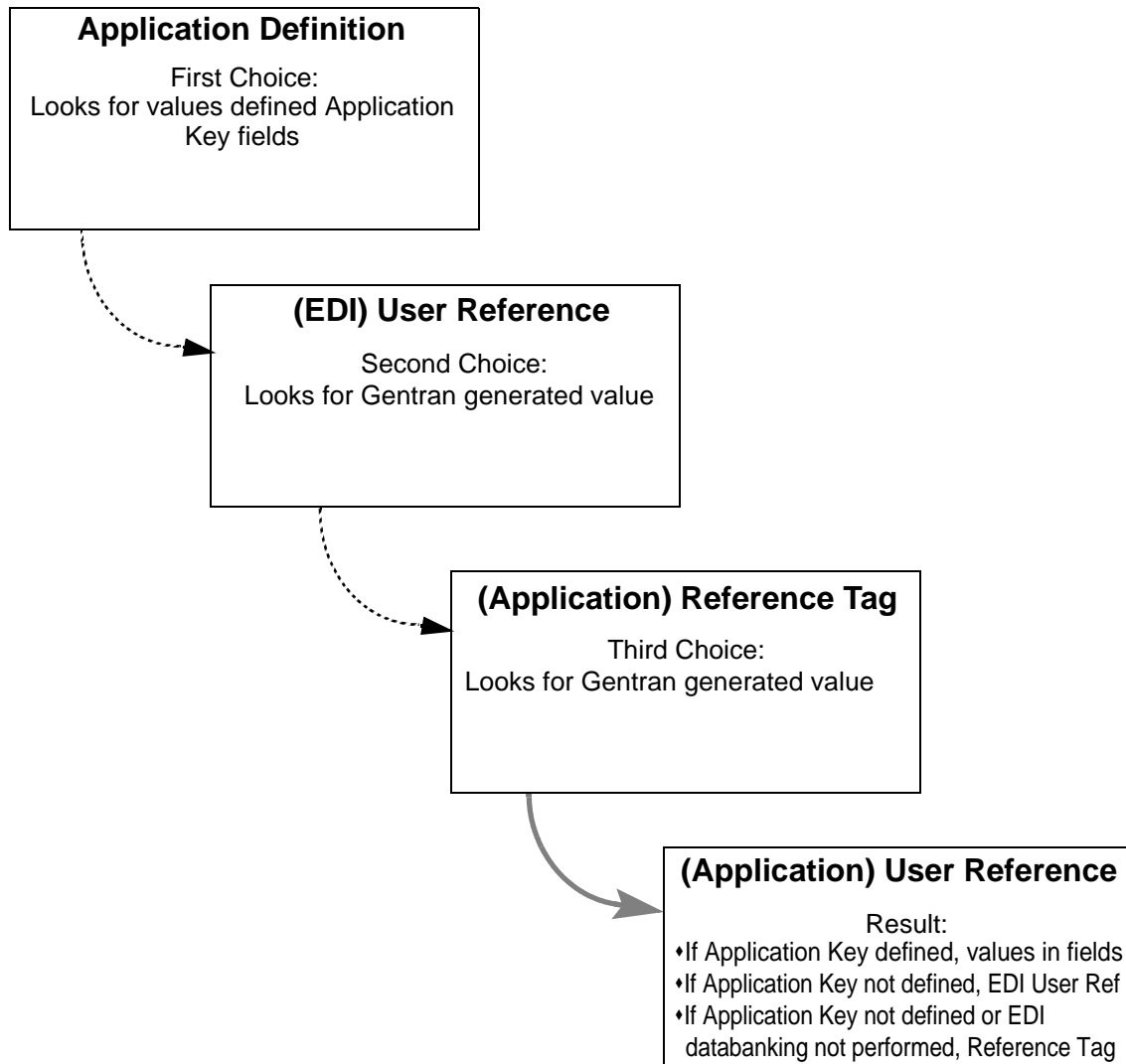

Figure 4.8 User Reference – Inbound Application Processing Flow

Note: When inbound EDI Databanking is not performed and inbound Application databanking is performed, the only value choice for user reference information is the value generated for the application Reference Tag (i.e., IAnnnnnnnn).

Outbound Application Databanking

On the Application Partner Reference (EDIM555) screen, you can create a user reference key by entering information that is meaningful to your organization in the Application Key field(s). After a databank run, Gentran looks for a user reference key. When Gentran finds the key, the data represented in the key is applied as user reference information.

See the topic “Application Partner Reference Screen” in Chapter 3 for more information.

Gentran creates a sequential, unique reference number, called a Reference Tag, for each transaction passing through the databank. The format for the Reference Tag is OAnnnnnnnn. When an Audit Indicator flag is not specified on the Segment Element (EDIM140) screen, Gentran uses the Reference Tag number as the user reference information.

Outbound EDI Databanking

For inbound EDI databanking, you can instruct Gentran to use the value specified for a segment element as user reference information by activating the Audit Indicator flag for the element.

Scenario:

Let's say that you are sending an PO (850) document and you have entered an element-specific value for each segment existing in the PO. When you activate the Audit Indicator flag for the element on the Segment Element (EDIM140) screen, Gentran will pass the element value from the application standard to the databank key and use the value as user reference information.

See the topic “Segment Element Screen” in Chapter 3 for more information.

Gentran creates a sequential, unique reference number, called a Reference Tag, for each transaction passing through the databank. The format for the Reference Tag is OEnnnnnnnn. When an Audit Indicator flag is not specified on the Segment Element screen (EDIM140), Gentran uses the Reference Tag number as the user reference information.

Outbound Application Processing Flow

Figure 4.9 shows how Gentran processes data to populate the User Reference field when performing outbound application databanking.

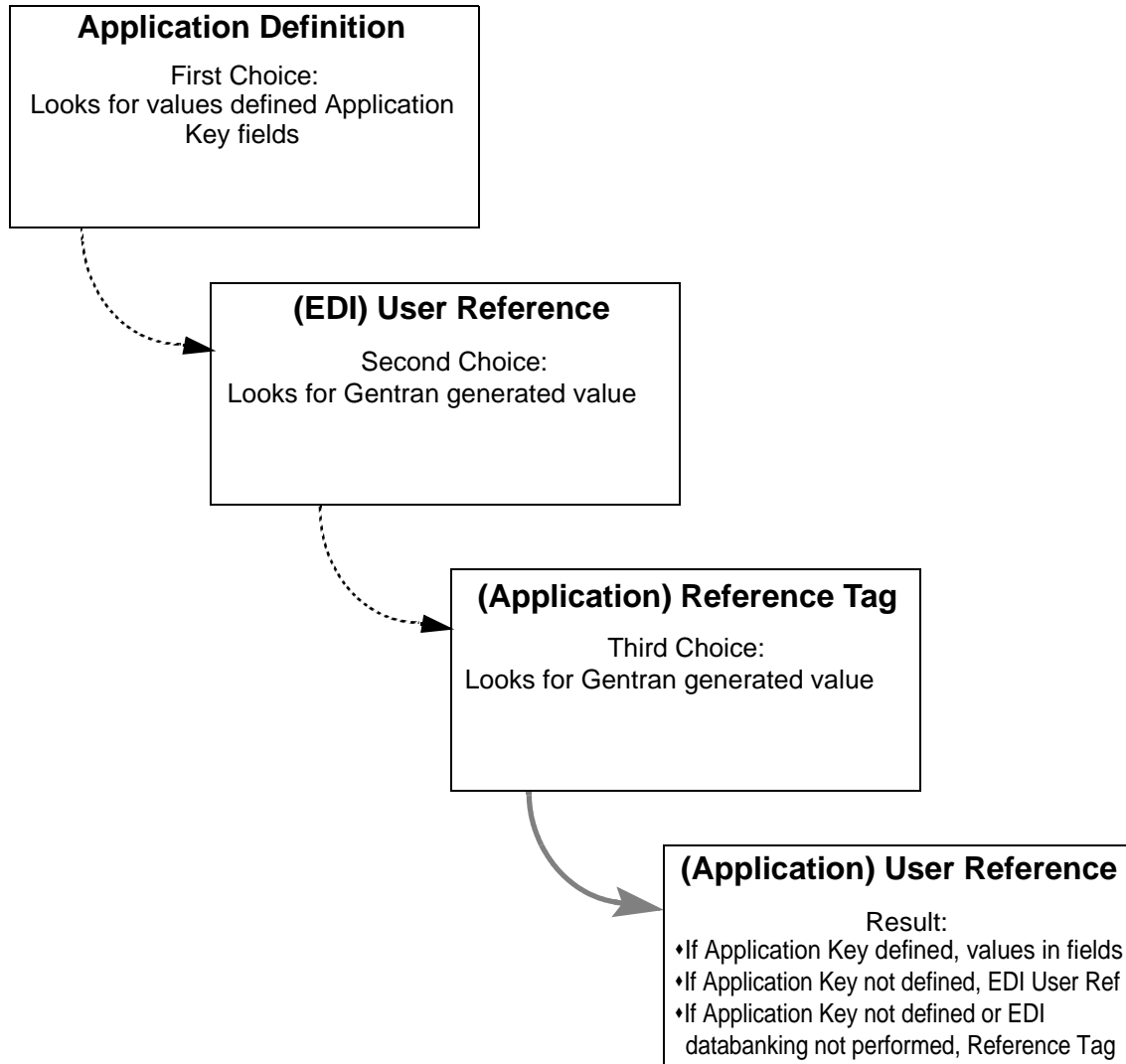

Figure 4.9 User Reference – Outbound Application Processing Flow

Note: When outbound EDI Databanking is not performed and outbound Application databanking is performed, the only value choice for User Reference information is the value generated for the application Reference Tag (i.e., IAnnnnnnnn).

Outbound EDI Databank Flow

Figure 4.10 shows how Gentran processes data to populate the User Reference field when performing outbound EDI databanking.

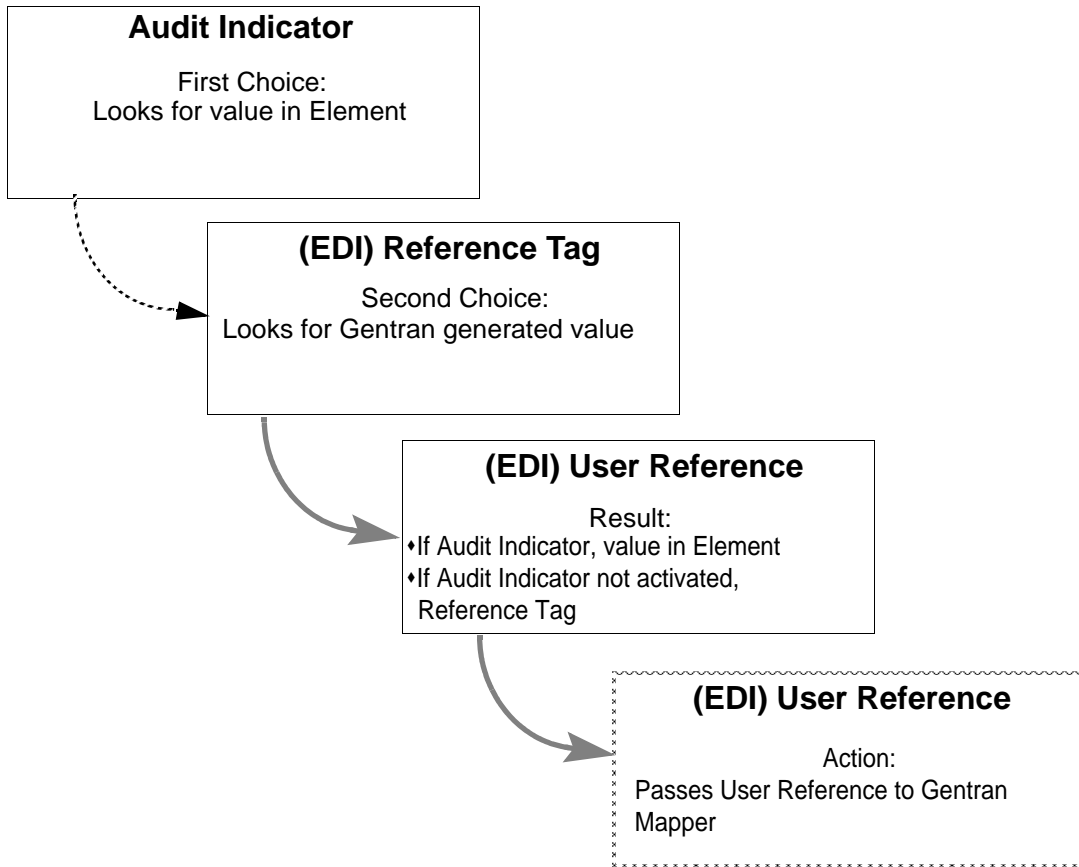

Figure 4.10 User Reference – Outbound EDI Processing Flow

Databank Maintenance Menu

EDIM250

Purpose

Databank Maintenance provides the online ability to directly control and view application data and EDI data that are processed by Gentran:Basic. Change Audit functions provide complete details of all online changes made by users to databank data. The Online Log display is also available within Databank Maintenance for viewing system status and exceptions.

The Databank Maintenance Menu provides a list of options for selecting the Databank Maintenance functions.

How to Access

Access the Databank Maintenance Menu in *either* of these two ways:

- Type **3** to select Databank Maintenance Menu from the Gentran:Basic Main Menu and press **Enter**.
- Type **3.0** in the Jump Code field of any screen and press **Enter**.

Menu Example

The following example illustrates the Databank Maintenance Menu.

```
EDIM250  3.0 _____  DATABANK MAINTENANCE MENU  XXX  02/01/2008
                                                    12:00:00

Type the number of your selection below and press ENTER,
or press the PF3 key to Exit.

   ___  1.  Interchange Directory
        2.  Group Directory
        3.  Interchange Status
        4.  Group Status
        5.  Transaction Status
        6.  Document Directory
        7.  Document Status
        8.  Change Audit Directory
        9.  Change Audit Status
       10.  Log Display
       11.  Group Directory - Date
       12.  Acknowledgments Overdue

Enter PF1=Help          PF3=Exit          PF6=Refresh
                              PF15=Logoff
```

Databank Maintenance functions fall into the following four general categories:

- EDI data related control and inquiry functions
- Application document related control and inquiry functions
- Change Audit related inquiry functions
- Online Log display from which you can monitor system status and exceptions

Databank Maintenance Functions

The following table describes the Databank Maintenance functions that can be selected from the Databank Maintenance Menu.

Menu Options		Description
1	Interchange Directory	Lists the Interchange IDs that have EDI interchanges on the databank.
2	Group Directory	Lists the Group IDs that have EDI functional groups on the databank.
3	Interchange Status	Enables you to maintain and change the status of EDI interchanges currently on the databank.
4	Group Status	Enables you to maintain and change the status of EDI functional groups within an EDI interchange.
5	Transaction Status	Enables you to maintain and change the status of EDI transactions within a functional group.
6	Document Directory	Lists the Partner IDs for which there are application documents on the databank.
7	Document Status	Enables you to maintain and change the status of application documents on the databank.
8	Change Audit Directory	Lists the Partner IDs that have data on the databank to which users have applied online changes.
9	Change Audit Status	Lists the Envelope Reference IDs that have data on the databank to which users have applied online changes.
10	Log Display	Displays the monitor system status and exceptions.
11	Group Directory – Date	Lists the Group IDs that have EDI functional groups on the databank.
12	Acknowledgment Overdue	Lists the Partners that have overdue/waiting acknowledgments.

Function Key Descriptions

Note: Standard function keys, such as **PF1=Help**, **PF3=Exit**, **PF7=Bwd**, **PF8=Fwd**, **PF12=Cancel**, and **PF15=Logoff**, as well as the **Enter** key, are defined in Chapter 1.

PF6=Refresh Refreshes the CICS VSAM buffers after a batch update. The VSAM buffers are refreshed by closing and opening all of the databank files.

Caution: All databank files are updated through a batch program. Any online changes go to a pending file and are later applied through a batch program. CICS uses buffers, or hold areas, when reading

files. While the information you need is still available in those buffers, CICS does not re-read the file. Whether or not CICS automatically refreshes the buffers is influenced by these factors: volume of activity against the file, VSAM share options assigned to the file, number of buffers, and pool sizes.

In most environments, the Refresh function is not required because normal CICS processing results in sufficient VSAM activity to refresh VSAM buffers automatically. However, if batch updates are run while the online databank is active, the CICS buffers do not show the latest information until the buffers are refreshed. Problems navigating between different levels of EDI envelopes or between directory and data screens may indicate that your databank buffers need to be refreshed.

Pressing **PF6** immediately interrupts all online databank users and repositions them to the Databank Maintenance Menu. Any databank online changes prior to the last save need to be re-applied after the Refresh function has completed. Closing and re-opening all of the databank files requires a few seconds to complete.

Because of the impact of the Refresh function on the databank, only users with security access Level 1 are permitted to use the Refresh function.

Field Descriptions

Note: Fields that are display-only contain the statement (protected) next to the field name in the documentation.

Fields in which you *must* enter a value contain the statement (required) next to the field name in the documentation.

Jump Code

A 10-position alphabetic or numeric field containing the jump code for this screen. A screen's jump code is displayed in the Jump Code field for that screen.

To *jump* to another screen, press **Home**, type the jump code of the screen to which you want to jump, and then press **Enter**.

See Chapter 1, "Getting Started," for further information on using jump codes.

Selection

Type the number corresponding to the menu option you want to select and press **Enter**.

Interchange Directory Screen

EDIM254

Purpose

The Interchange Directory is used to view which Interchange IDs have EDI interchanges on the databank. This screen enables you to start the list at a specified Interchange ID/Qualifier and restrict the list to just inbound or outbound interchanges. Leaving these fields blank produces a list of all Interchange IDs for which there are interchanges on the databank.

How to Access

Access the Interchange Directory in *either* of these two ways:

- Type **1** to select Interchange Directory from the Databank Maintenance Menu and press **Enter**.
- Type **3.1** in the Jump Code field of any screen and press **Enter**.

Screen Examples

The following examples illustrate the Interchange Directory for both Partner/Qualifier and Relationship modes.

Partner/Qualifier Mode

```

Select
EDIM254 3.1_____ INTERCHANGE DIRECTORY          XXX  02/01/2008
                                                    12:00:00

Intchg Part ID _____VENDOR-1_____ Qual _____
In/Outbound  _          Databank  G  (Gentran,Realtime)

A   Interchange Partner ID          Qual   I/O   Dbk   Div
-   VENDOR          VENDOR-1          I     G    000
-   QCICSSSEND          12          I     G    000
-   QCISASEND          ZZ          I     G    000
-   XXX1          ZZ          I     G    000
-   VENDOR-1          I     G    000
-   YOUR COMPANY          ZZ          I     G    000
-   616094041A          01          I     G    000
-
-
-

TO SELECT INTERCHANGE ENTER AN "S" BESIDE THE ID
Enter PF1=Help          PF3=Exit          PF5=Interchg
      PF7=Bwd   PF8=Fwd
  
```

Relationship Mode

```

Select
EDIM254 3.1_____ INTERCHANGE DIRECTORY XXX 02/01/2008
                                             12:00:00

Intchg - User  VENDOR-1_____ Partner _____
In/Outbound   I           Databank G (Gentran,Realtime)

A  User           Partner           I/O   Dbk   Div
-  VENDOR-1
-  1234           1234             I     G   000
-  5000119000006 5010081000001       I     G   000
-  5000169       5010081000001       I     G   000
-  6147937000   51366666666         I     G   000
-
-
-
-
-
-
-
-
-
-
-

TO SELECT USER/PARTNER ENTER AN "S" BESIDE THE USER
Enter PF1=Help      PF3=Exit
      PF7=Bwd      PF8=Fwd
PF5=Interchg
  
```

Screen Actions

The screen actions are displayed on the top line of the Interchange Directory. The following table describes each screen function and provides instructions on how to perform those functions.

To perform this action ...	Associated with this screen action ...	Do this ...
Display the Interchange Status screen for an Interchange ID on the Interchange Directory	Select	By typing S in the A field and pressing PF5 , you can select an Interchange ID from which you can view the status of interchanges for that Interchange ID.

Function Key Descriptions

Note: Standard function keys, such as **PF1=Help**, **PF3=Exit**, **PF7=Bwd**, **PF8=Fwd**, **PF12=Cancel**, and **PF15=Logoff**, as well as the **Enter** key, are defined in Chapter 1.

PF5=Interchg Displays the Interchange Status screen for the Interchange ID selected. Type **S** in the A field of Interchange ID you want to select and press **PF5**. This screen displays a list of either inbound, outbound, or both inbound and outbound interchanges (as specified on the Interchange Directory) and their statuses.

Field Descriptions

Note: Fields that are display-only contain the statement (protected) next to the field name in the documentation.

Fields in which you *must* enter a value contain the statement (required) next to the field name in the documentation.

Jump Code

A 10-position alphabetic or numeric field containing the jump code for this screen. A screen's jump code is displayed in the Jump Code field for that screen.

To *jump* to another screen, press **Home**, type the jump code of the screen to which you want to jump, and then press **Enter**.

See Chapter 1, "Getting Started," for further information on using jump codes.

Partner/Qualifier Mode		Relationship Mode	
Field	Description	Field	Description
Intchg Part ID	A 35-character alphanumeric field that contains the interchange-level trading Partner ID to which the Interchange Directory list should begin. A partial value for the Interchange Partner ID can be entered to position the list at the selected value.	Intchg – User	A 15-character alphanumeric field that contains the interchange-level User ID field to which the Interchange Directory list should begin. A partial value for the Interchange User ID may be entered to position the list at the selected value.
Qual	A 15-character alphanumeric field that contains the Qualifier for the interchange-level trading partner (if applicable).	Partner	A 15-character alphanumeric field that contains the Partner ID for the interchange-level trading partner (if applicable).

In/Outbound

A 1-character alphabetic field used to select Interchange IDs which are inbound-only, outbound-only or both. Valid values are:

- I** Inbound only Interchange IDs
- O** Outbound only Interchange IDs
- blank** Both inbound and outbound Interchange IDs

Databank

A 1-character alphabetic field used to select Interchange IDs from the Gentran:Basic databank, the Gentran:Realtime databank, or both. Valid values are:

- G** Gentran:Basic databank only
- R** Gentran:Realtime databank only
- blank** Both Gentran:Basic and Gentran:Realtime databanks

A (Action Code)

A 1-character alphabetic field used to select an Interchange ID. The top line of the screen lists the valid actions. To execute an action, type **S** in the A field of the Interchange ID you want to select, and then press **PF5**.

For example, if you want to view the Interchange Status screen for a particular Interchange ID on the Interchange Directory, type **S** in the A field for the interchange you want to view. Then, press **PF5**.

See the sub-topic “Function Key Descriptions” in this section for descriptions of valid functions that you can perform for the Interchange Directory.

Partner/Qualifier Mode		Relationship Mode	
Field	Description	Field	Description
Interchange Partner ID (protected)	A 35-character alphanumeric field that identifies the interchange. The Interchange Partner ID is the interchange-level trading partner name.	User (protected)	A 15-character alphanumeric field that contains the interchange-level User ID.
Qual (protected)	A 4-character field that contains the interchange-level trading partner Qualifier, if applicable.	Partner (protected)	A 15-character alphanumeric field that contains the Partner ID for the interchange-level trading partner (if applicable).

I/O (protected)

Displays the inbound or outbound code that is defined for the Interchange Partner ID. This code designates whether the interchange was outbound or inbound.

Dbk (protected)

Displays whether the Interchange Partner ID is on the Gentran:Basic databank or on the Gentran:Realtime databank. Valid values are:

G Gentran:Basic databank
R Gentran:Realtime databank

Div (protected)

Displays the division code that has been associated with the Databank record.

Group Directory

EDIM255

Purpose

The Group Directory is used to view EDI functional groups, by their group-level trading partner name and Qualifier. You can also restrict the list to inbound or outbound data, acknowledgment status types and a search limit.

How to Access

Access the Group Directory in *either* of these two ways:

- Type 2 to select Group Directory from the Databank Maintenance Menu and press **Enter**.
- Type 3.2 in the Jump Code field of any screen and press **Enter**.

Screen Examples

The following examples illustrate the Group Directory for both Partner/Qualifier and Relationship modes.

Partner/Qualifier Mode

```

Select
EDIM255 3.2_____          GROUP DIRECTORY          XXX  02/01/2008
                                                12:00:00

Group Part ID  VENDOR-1_____          Qual  _____
In/Outbound   I                      Acknowledge Stat  _
Databank      G                      Search Limit   ___

A  Group Partner ID          Qual I/O Dbk  Group          Func. Ack
   VENDOR-1                  I   G   000000007  IN          A
   VENDOR-5                  I   G   00000000000155  INVOIC     7
   VENDOR-5                  I   G   00000000000155  INVOIC     7
   VENDOR-5                  I   G   00000000000155  INVOIC     7
   VENDOR-5                  I   G   00000000000155  INVOIC     7
   VENDOR-5                  I   G   00000000000155  INVOIC     7
   VENDOR-5                  I   G   00000000000155  INVOIC     7
   VENDOR-5                  I   G   00000000000155  INVOIC     7
   VENDOR-5                  I   G   00000000000155  INVOIC     7
   VENDOR-5                  I   G   00000000000155  INVOIC     7
   VENDOR-5                  I   G   00000000000155  INVOIC     7

TO SELECT GROUP ENTER AN "S" BESIDE THE ID
Enter PF1=Help          PF3=Exit          PF5=Group          PF6=GDate
      PF7=Bwd  PF8=Fwd

```

Relationship Mode

```

Select
EDIM255 3.2_____      GROUP DIRECTORY      XXX      02/01/2008
                                                                12:00:00

Group - User  YOUR-COMPANY_____      Partner  VENDOR-1_____
In/Outbound  _      Acknowledge Stat  _
Databank     G      Search Limit   ___

                                Group      Func.  Ack
A  User      Partner      I/O Dbk  Envelope Ref  ID      St
-  YOUR-COMPANY  VENDOR-1  O  G  ( DEFERRED )  RA
-  YOUR-COMPANY  VENDOR-1  O  G  ( DEFERRED )  TX
-  YOUR-COMPANY  VENDOR-1  O  G  000000003     TX      W
-  YOUR-COMPANY  VENDOR-1  O  G  000000004     PO      W
-  YOUR-COMPANY  VENDOR-1  O  G  000000005     TX      W
-  YOUR-COMPANY  VENDOR-1  O  G  000000005     PO      W
-  YOUR-COMPANY  VENDOR-1  O  G  000000006     RA      W
-  YOUR-COMPANY  VENDOR-1  O  G  000000006     PO      W
-  YOUR-COMPANY  VENDOR-1  O  G  000000006     PO      W
-  YOUR-COMPANY  VENDOR-1  I  G  000000007     IN      A

Enter PF1=Help      PF3=Exit      PF5=Group      PF6=GDate
      PF7=Bwd  PF8=Fwd
    
```

Screen Actions

The screen actions are displayed on the top line of the Group Directory. The following table describes each screen function and gives instructions on how to perform those functions.

To perform this action ...	Associated with this screen action ...	Do this ...
View the Group Status screen for a Group ID on the Group Directory	Select	Type S in the A field next to the Group ID you want to view and press PF5 .

Function Key Descriptions

Note: Standard function keys, such as **PF1=Help**, **PF3=Exit**, **PF7=Bwd**, **PF8=Fwd**, **PF12=Cancel**, and **PF15=Logoff**, as well as the **Enter** key, are defined in Chapter 1.

PF5=Group To select a Group ID, type **S** in the A field next to the selected Group ID, and press **PF5**. The Group Status screen for the Group ID selected is displayed. This screen displays a list of inbound or outbound functional groups (as specified on the Group Directory) and their statuses.

PF6=GDate To transfer to the Group Directory – Date screen, do one of the following:

- Press **PF6** without selecting a Group ID.
- Select a Group ID by typing **S** in the A (Action Code) field next to the selected Group ID and pressing **PF6**.

Field Descriptions

Note: Fields that are display-only contain the statement (protected) next to the field name in the documentation.

Fields in which you *must* enter a value contain the statement (required) next to the field name in the documentation.

Jump Code

A 10-position alphabetic or numeric field containing the jump code for this screen. A screen's jump code is displayed in the Jump Code field for that screen.

To *jump* to another screen, press **Home**, type the jump code of the screen to which you want to jump, and then press **Enter**.

See Chapter 1, "Getting Started," for further information on using jump codes.

Partner/Qualifier Mode		Relationship Mode	
Field	Description	Field	Description
Group Part ID	A 35-character alphanumeric field that contains the group-level trading partner name that the Group Directory list should begin with. A partial value for the Group – Part ID can be entered.	Group – User	A 15-character alphanumeric field that contains the group-level user name that the Group Directory list should begin with. A partial value for the Group – User can be entered.
Qual	A 15-character alphanumeric field that contains the Qualifier for the group-level trading partner (if applicable).	Partner	A 15-character alphanumeric field that contains the Partner ID for the group-level trading partner (if applicable).

In/Outbound

A 1-character alphabetic field used to select functional groups which are inbound-only, outbound-only or both. Valid values are:

- I** Inbound only functional groups
- O** Outbound only functional groups
- blank** Both inbound and outbound functional groups

Acknowledge Stat

A 1-character alphabetic field which can be used to restrict the list to functional groups with a specific acknowledgment status. Valid values are:

A	Accepted
E	Accepted with errors
G	Received (EDIFACT only)
I	Indeterminate
N	Not required
O	Overdue acknowledgment
P	Partial acceptance
R	Rejected
U	Manually acknowledged
W	Waiting acknowledgment

Databank

A 1-character alphabetic field used to select functional groups from the Gentran:Basic databank, the Gentran:Realtime databank, or both. Valid values are:

G	Gentran:Basic databank only
R	Gentran:Realtime databank only
blank	Both Gentran:Basic and Gentran:Realtime databanks

Search Limit

A 3-digit number used to limit the number of records that should be read for matching the acknowledge status criteria requested. This limit restricts the amount of time the system searches for matching records. Search limit is only used when using acknowledge status as a search criteria.

A (Action Code)

A 1-character alphabetic field used to select a Group Partner ID. The top line of the screen lists the valid actions. To execute an action, type **S** next to the selected Group Partner ID, and then press **PF5**.

If you want to view the Group Status screen for a particular Group Partner ID on the Group Directory, type **S** in the A field for the group you want to view. Then, press **PF5**.

If you want to view the Group Directory – Date screen for a particular group partner ID, type **S** in the A field for the group you want to view, then press **PF6**.

See the sub-topic “Function Key Descriptions” in this section for descriptions of valid functions that you can perform for the Group Directory.

Partner/Qualifier Mode		Relationship Mode	
Field	Description	Field	Description
Group Partner ID (protected)	A 35-character field that identifies the group-level partner name.	User (protected)	A 15-character field that identifies the group-level user name.
Qual (protected)	A 4-character field that contains the group-level trading partner Qualifier, if applicable.	Partner (protected)	A 15-character alphanumeric field that contains the Partner ID for the group-level trading partner (if applicable).

I/O (protected)

Displays the inbound or outbound code. This code designates whether the functional group for the Group Partner ID was outbound or inbound.

Dbk (protected)

Displays whether the functional group is on the Gentran:Basic databank or on the Gentran:Realtime databank. Valid values are:

G Gentran:Basic databank
R Gentran:Realtime databank

Group Envelope Ref (protected)

Displays the functional group envelope reference identification for the functional group being displayed.

Func. ID (protected)

Displays the functional identification (e.g., PO, IN, or FA) for the Group Partner ID displayed.

Ack St (protected)

Displays the current acknowledgment status for the functional group displayed. Valid values are:

A Accepted
E Accepted with errors
G Received (EDIFACT only)
I Indeterminate
N Not required
O Overdue acknowledgment
P Partial acceptance
R Rejected
U Manually acknowledged
W Waiting acknowledgment

Group Directory – Date

EDIM25A

Purpose

The Group Directory – Date is used to view EDI functional groups by their group-level trading partner name and Qualifier. You can also restrict the list to inbound or outbound data, date, and a search limit.

How to Access

Access the Group Directory – Date screen in *either* of these two ways:

- Type 11 to select Group Directory – Date from the Databank Maintenance Menu and press **Enter**.
- Type 3.11 in the Jump Code field of any screen and press **Enter**.

Screen Examples

The following examples illustrate the Group Directory – Date screen for both Partner/Qualifier and Relationship modes.

Partner/Qualifier Mode

```

Select
EDIM25A 3.11_____      GROUP DIRECTORY - DATE          XXX   02/01/2008
                                                                12:00:00

Group Part ID  VENDOR-1_____      Qual _____
In/Outbound   I          Databank      G          Search Limit  ___
From Date...: _____
To Date.....: _____

                                Group
A  Group Partner ID          Qual I/O Dbk  Envelope Ref      Date
-  VENDOR-1                  I   G   000000007      02/01/2008
-  VENDOR-5                  I   G   00000000000155 02/01/2008
-  VENDOR-5                  I   G   00000000000155 02/01/2008
-  VENDOR-5                  I   G   00000000000155 02/01/2008
-  VENDOR-5                  I   G   00000000000155 02/01/2008
-  VENDOR-5                  I   G   00000000000155 02/01/2008
-  VENDOR-5                  I   G   00000000000155 02/01/2008
-  VENDOR-5                  I   G   00000000000155 02/01/2008
-  VENDOR-5                  I   G   00000000000155 02/01/2008
-  VENDOR-5                  I   G   00000000000155 02/01/2008

TO SELECT GROUP ENTER AN "S" BESIDE THE ID
Enter PF1=Help      PF3=Exit          PF5=Group      PF6=GDir
      PF7=Bwd      PF8=Fwd

```

Relationship Mode

```

Select
EDIM25A 3.11_____ GROUP DIRECTORY - DATE          XXX  02/01/2008
                                                    12:00:00

Group - User _____ Partner _____
In/Outbound  _      Databank      G      Search Limit  ___
From Date...: _____
To Date.....: _____

                                Group
A  User          Partner          I/O Dbk  Envelope Ref  Date
-  YOUR COMPANY  THEIR COMPANY  I  G  000000007  02/01/2008
-  YOUR COMPANY  VENDOR-1      O  G  000000001  02/01/2008
-  YOUR COMPANY  VENDOR-2      O  G  000000001  02/01/2008
-  YOUR COMPANY  VENDOR-3      O  G  000000001  02/01/2008
-  YOUR COMPANY  VENDOR-4      O  G  000000001  02/01/2008
-
-
-
-
-

TO SELECT GROUP ENTER AN "S" BESIDE THE USER
Enter PF1=Help      PF3=Exit          PF5=Group      PF6=GDir
      PF7=Bwd      PF8=Fwd
    
```

Screen Actions

The screen actions are displayed on the top line of the Group Directory – Date screen. The following table describes each screen function and gives instructions on how to perform those functions.

To perform this action ...	Associated with this screen action ...	Do this ...
View the Group Status screen for a Group ID on the Group Directory-Date	Select	Type S in the A field next to the Group ID you want to view and press PF5 .

Function Key Descriptions

Note: Standard function keys, such as **PF1=Help**, **PF3=Exit**, **PF7=Bwd**, **PF8=Fwd**, **PF12=Cancel**, and **PF15=Logoff**, as well as the **Enter** key, are defined in Chapter 1.

PF5=Group To select a Group ID, type **S** in the A field next to the selected Group ID, and press **PF5**. The Group Status screen for the Group ID selected is displayed. This screen displays a list of inbound or outbound functional groups (as specified on the Group Directory) and their statuses.

PF6=GDir

To transfer to the Group Directory screen, do one of the following:

- Press **PF6** without selecting a Group ID.
- Select a Group ID by typing **S** in the A (Action Code) field next to the selected Group ID and pressing PF6.

Field Descriptions

Note: Fields that are display-only contain the statement (protected) next to the field name in the documentation.

Fields in which you *must* enter a value contain the statement (required) next to the field name in the documentation.

Jump Code

A 10-position alphabetic or numeric field containing the jump code for this screen. A screen's jump code is displayed in the Jump Code field for that screen.

To *jump* to another screen, press **Home**, type the jump code of the screen to which you want to jump, and then press **Enter**.

See Chapter 1, "Getting Started," for further information on using jump codes.

Partner/Qualifier Mode		Relationship Mode	
Field	Description	Field	Description
Group Part ID	A 35-character alphanumeric field that contains the group-level trading partner name that the Group Directory list should begin with. A partial value for the Group – Part ID can be entered.	Group – User	A 15-character alphanumeric field that contains the group-level user name that the Group Directory list should begin with. A partial value for the Group – User can be entered.
Qual	A 15-character alphanumeric field that contains the Qualifier for the group-level trading partner (if applicable).	Partner	A 15-character alphanumeric field that contains the Partner ID for the group-level trading partner (if applicable).

In/Outbound

A 1-character alphabetic field used to select functional groups which are inbound-only, outbound-only or both. Valid values are:

- I** Inbound only functional groups
- O** Outbound only functional groups
- blank** Both inbound and outbound functional groups

Databank

A 1-character alphabetic field used to select functional groups from the Gentran:Basic databank, the Gentran:Realtime databank, or both. Valid values are:

G	Gentran:Basic databank only
R	Gentran:Realtime databank only
blank	Both Gentran:Basic and Gentran:Realtime databanks

Search Limit

A 3-digit number used to limit the number of records that should be read for matching the acknowledge status criteria requested. This limit restricts the amount of time the system searches for matching records. Search limit is only used when using acknowledge status as a search criteria.

From Date

A 10-character alphanumeric field that indicates the date you want the list of groups to start with. Type the date in the following format: **MM/DD/YYYY** or **MM/DD/YY**.

If a date is not entered for this field, all dates are selected. The value in the From Date field must be less than or equal to the current date.

Note: For inbound groups, the date used for the search is the date the group was loaded. For outbound groups, the date used for the search is the output date.

To Date

A 10-character alphanumeric field that indicates the date you want the list of groups to end with. Type the date in the following format: **MM/DD/YYYY** or **MM/DD/YY**.

The value in the To Date field must be less than or equal to the current date.

Note: For inbound groups, the date used for the search is the date the group was loaded. For outbound groups, the date used for the search is the output date.

A (Action Code)

A 1-character alphabetic field used to select a Group Partner ID. The top line of the screen lists the valid actions. To execute an action, type **S** next to the selected Group Partner ID, and then press **PF5**.

If you want to view the Group Status screen for a particular Group Partner ID on the Group Directory-Date screen, type **S** in the A field for the group you want to view. Then, press **PF5**.

If you want to view the Group Directory screen for a particular Group Partner ID, type **S** in the A field for the group you want to view, then press **PF6**.

See the sub-topic “Function Key Descriptions” in this section for descriptions of valid functions that you can perform for the Group Directory.

Partner/Qualifier Mode		Relationship Mode	
Field	Description	Field	Description
Group Partner ID (protected)	A 35-character field that identifies the group-level partner name.	User (protected)	A 15-character field that identifies the group-level user name.
Qual (protected)	A 4-character field that contains the group-level trading partner Qualifier, if applicable.	Partner (protected)	A 15-character alphanumeric field that contains the Partner ID for the interchange-level trading partner (if applicable).

I/O (protected)

Displays the inbound or outbound code. This code designates whether the functional group for the Group Partner ID was outbound or inbound.

Dbk (protected)

Displays whether the functional group is on the Gentran:Basic databank or on the Gentran:Realtime databank. Valid values are:

G Gentran:Basic databank
R Gentran:Realtime databank

Group Envelope Ref (protected)

Displays the functional group envelope reference identification for the functional group being displayed.

Date

For inbound groups, this field displays the date the group was loaded onto the databank. For outbound groups, this field displays the output date for the group. The date is in the following format: **MM/DD/YYYY**.

Interchange Status Screen

EDIM251

Purpose

The Interchange Status screen displays a list of interchanges and their status for a specified Interchange Partner ID. Several selection fields are available for specifying which interchanges to list.

How to Access

Access the Interchange Status screen in any one of the following ways:

- Type **3** to select Interchange Status from the Databank Maintenance Menu and press **Enter**.
- Type **S** in the A field next to the Interchange ID on the Interchange Directory and press **PF5**.
- Type **3.3** in the Jump Code field of any screen and press **Enter**.

Screen Examples

The following examples illustrate the Interchange Status screen for both Partner/Qualifier and Relationship modes.

Partner/Qualifier Mode

```

Acknowledge Select Delete Reset Network
EDIM251 3.3_____ INTERCHANGE STATUS          XXX  02/01/2008
                                                    12:00:00

Intchg Part ID. : VENDOR-1_____ Qual _____
Name . . . . . : TUTORIAL - XYZ COMPUTER COMPAN
From Date . . . : _____ Time _____ Division 000
To Date . . . . : _____ Time _____
Status - Network: _ Ack _ Int Env Ref: _____
In/Outbound . . : I Databank G

  Rec  Interchange
  A Stat Envelope Ref  Date      Time  Count Count  Ack Net Comm I/O Dbk
  -    000000005      02/01/2008 12:00 00001 0000006392 N          I G
  -    000000005      02/01/2008 12:00 00001 0000006392 N          I G
  -    000000005      02/01/2008 12:00 00001 0000006392 N          I G
  -    000000005      02/01/2008 12:00 00001 0000006552 N          I G
  -    000000005      02/01/2008 12:00 00001 0000006552 N          I G
  -    000000005      02/01/2008 12:00 00001 0000006392 N          I G
  -    000000005      02/01/2008 12:00 00001 0000006392 N          I G

Enter PF1=Help PF2=Data PF3=Exit PF4=Dir PF5=Group PF6=Next ID
      PF7=Bwd  PF8=Fwd                                PF14=Dtl

```

Relationship Mode

```

Acknowledge Select Delete Reset Network
EDIM251 3.3_____ INTERCHANGE STATUS          XXX   02/01/2008
                                                    12:00:00

Intchg - User _____ Partner _____
Name . . . . . : TUTORIAL - XYZ COMPUTER COMPAN
From Date . . . . : _____ Time _____ Division 000
To Date . . . . . : _____ Time _____
Status - Network: _ Ack _ Int Env Ref: _____
In/Outbound . . . : I      Databank G

  Rec Interchange
  A Stat Envelope Ref  Date      Time  Count Count      Ack Net Comm I/O Dbk
  -      000000005     02/01/2008 12:00 00001 0000006392 N      I G
  -      000000005     02/01/2008 12:00 00001 0000006392 N      I G
  -      000000005     02/01/2008 12:00 00001 0000006392 N      I G
  -      000000005     02/01/2008 12:00 00001 0000006552 N      I G
  -      000000005     02/01/2008 12:00 00001 0000006552 N      I G
  -      000000005     02/01/2008 12:00 00001 0000006392 N      I G
  -      000000005     02/01/2008 12:00 00001 0000006392 N      I G

Enter PF1=Help PF2=Data  PF3=Exit PF4=Dir          PF5=Group      PF6=Next ID
      PF7=Bwd  PF8=Fwd                                PF14=Dt1
    
```

Screen Actions

The screen actions are displayed on the top line of the Interchange Status screen. The following table describes each screen function and gives instructions on how to perform those functions.

To perform this action ...	Associated with this screen action ...	Do this ...
Manually acknowledge an interchange	Acknowledge	Type A in the A field next to the desired Interchange Envelope Reference ID and press Enter . Respond to the system prompt to complete the request.
Display the Group Status screen	Select	Type S in the A field next to the desired Interchange Envelope Reference ID and press PF5 .
Delete an interchange	Delete	Type D in the A field next to the desired interchange and press Enter . Respond to the system prompt to complete the request.
Reset an interchange for reprocessing	Reset	Type R in the A field next to the desired interchange and press Enter . Respond to the system prompt to complete the request.
Manually update an interchange network status to complete	Network	Type N in the A field next to the Interchange Envelope Reference ID and press Enter . Respond to the system prompt to complete the request.

Note: The above transactions must be applied by:

Inbound: Executing EBDI001 with the global parameter **INBOUND EDI DATABANKING REPROCESS**.

Outbound: Executing EDID205.

Function Key Descriptions

Note: Standard function keys, such as **PF1=Help**, **PF3=Exit**, **PF7=Bwd**, **PF8=Fwd**, **PF12=Cancel**, and **PF15=Logoff**, as well as the **Enter** key, are defined in Chapter 1.

PF2=Data	Displays the Interchange Display screen. The EDI data for the Interchange Envelope Reference ID selected in the A field are displayed.
PF4=Dir	Displays the Interchange Directory.
PF5=Group	Displays the Group Status screen. The functional groups for the Interchange Envelope Reference ID selected in the A field are displayed.
PF6=Next ID	Displays the interchanges for the next Interchange ID on the databank.
PF14=Dtl	Displays the Interchange Status Detail screen. Status detail information for the Interchange Envelope Reference ID selected in the A field is displayed.

Field Descriptions

Note: Fields that are display-only contain the statement (protected) next to the field name in the documentation.

Fields in which you *must* enter a value contain the statement (required) next to the field name in the documentation.

Jump Code

A 10-position alphabetic or numeric field containing the jump code for this screen. A screen's jump code is displayed in the Jump Code field for that screen.

To *jump* to another screen, press **Home**, type the jump code of the screen to which you want to jump, and then press **Enter**.

See Chapter 1, "Getting Started," for further information on using jump codes.

Partner/Qualifier Mode		Relationship Mode	
Field	Description	Field	Description
Intchg Part ID	A 35-character alphanumeric field used to advance to an interchange-level Partner ID that you want to review. When this field is left blank, the list of interchanges starts with the first found interchange on the databank.	Group – User	A 15-character alphanumeric field used to advance to an interchange-level user identification that you want to review. When this field is left blank, the list of interchanges starts with the first interchange on the databank.

Partner/Qualifier Mode		Relationship Mode	
Field	Description	Field	Description
Qual (Partner)	A 15-character alphanumeric field that contains the trading partner Qualifier for the Interchange ID (if applicable). If this field is left blank, the first qualifier value for the Interchange Partner ID is listed.	Partner	A 15-character alphanumeric field that contains the Partner ID for the group-level trading partner (if applicable).

Name (protected)

A description of the Interchange ID using the Partner subsystem.

From Date

A 10-character alphanumeric field that contains the date you want the list of interchanges to start with. Type the date in this format: **MM/DD/YYYY**. If a date is not entered, all dates are selected. The value in the From Date field must be less than or equal to the current date.

Note: For inbound interchanges, the date used for the search is the date the interchange was loaded. For outbound interchanges, the date used for the search is the output date.

From Time

A 5-character alphanumeric field that contains the time you want the list of interchanges to start with. Type the time in this format: **HH:MM**. If a time is not entered, all times are selected. The value in the From Time field must be less than or equal to the current time.

Note: For inbound interchanges, the time used for the search is the time the interchange was loaded. For outbound interchanges, the time used for the search is the output time.

Division (protected)

A 3-character alphanumeric field that contains the division defined to the partner profile, which was used to process the interchange.

See the topic “User ID Maintenance Screen” in Chapter 5 for more information about division access.

To Date

A 10-character alphanumeric field that contains the date you want the list of interchanges to end with. Type the date in this format: **MM/DD/YYYY**. If a date is not entered, all dates are selected. The value in the To Date field must be less than or equal to the current date.

Note: For inbound interchanges, the date used for the search is the date the interchange was loaded. For outbound interchanges, the date used for the search is the output date.

To Time

A 5-character alphanumeric field that contains the time you want the list of interchanges to end with. Type the time in this format: **HH:MM**. If a time is not entered, all times are selected. The value in the To Time field must be less than or equal to the current time.

Note: For inbound interchanges, the time used for the search is the time the interchange was loaded. For outbound interchanges, the time used for the search is the output time.

Status – Network

A 1-character alphabetic field that contains which Network Status type should be used to build the list. If this field is left blank, all Network Status types are displayed. Valid values are:

E	Errors were encountered during network processing
N	As defined by the partner profile that was used to process this interchange, network tracking is not performed for this interchange.
P	Partner has picked up the interchange
R	Network has received the interchange
S	Network has sorted (processed) the interchange
U	User has manually set to a network completed status
W	Interchange is waiting for a response from the Network

Ack

A 1-character alphabetic field that contains which acknowledgment status type should be used to build the list. If this field is left blank, all acknowledgment Status types are displayed. Valid values are:

A	Accepted
G	Received (EDIFACT only)
I	Indeterminate
N	Not required
O	Overdue acknowledgment
R	Rejected
U	Manually acknowledged
W	Waiting acknowledgment

Int Env Ref

A 14-character alphanumeric field that contains the Interchange Envelope Reference that should be used to build the list. If this field is left blank, all interchange records will be displayed regardless of the Interchange Envelope Reference ID.

In/Outbound

A 1-character alphabetic field used to limit the list to Interchange IDs which are inbound-only, outbound-only or both. If this field is left blank, both inbound and outbound interchanges are listed. Valid values are:

I	Inbound only Interchange IDs
O	Outbound only Interchange IDs

Databank

A 1-character alphabetic field used to limit the list to Interchange IDs that are from the Gentran:Basic databank, the Gentran:Realtime databank, or both. Valid values are:

G	Gentran:Basic databank only
R	Gentran:Realtime databank only
blank	Both Gentran:Basic and Gentran:Realtime databanks

A (Action Code)

A 1-character alphabetic field that contains an action to be performed against the entry in which the action is entered. The top line of the screen lists the valid actions. To execute an action, type the letter next to the selected interchange envelope reference ID. Then, press **PF5**.

For example, if you want to view the Group Status screen for a particular Interchange Envelope Reference ID on the Interchange Status screen, type **S** in the A field for the interchange you want to view. Then, press **PF5**.

See the sub-topic “Function Key Descriptions” in this section for descriptions of valid functions that you can perform for the Interchange Status screen.

Rec Stat (protected)

Displays the last online action performed against the interchange. Valid values are:

D	has been marked for deletion
A	has been manually acknowledged
N	has been manually set to Network completed status
R	has been reset for reprocessing
B	has been bypassed (review change audit for more information)
P	has been partially applied (review change audit for more information)

Interchange Envelope Ref (protected)

Displays the interchange envelope reference identification for the interchange.

Date (protected)

For inbound interchanges, displays the date the interchange was loaded onto the databank. For outbound interchanges, displays the output date for the interchange. The date has the format MM/DD/YYYY.

Time (protected)

For inbound interchanges displays, the time the interchange was loaded onto the databank. For outbound interchanges, displays the output time for the interchange. The time has the format HH:MM.

Group Count (protected)

Displays the number of functional groups within the interchange.

Character Count (protected)

Displays the number of characters within the interchange.

Status Ack (protected)

Displays the current acknowledgment status for the interchange. Valid values are:

A	Accepted
I	Indeterminate
N	Not required
O	Overdue acknowledgment
R	Rejected
U	Manually acknowledged
W	Waiting acknowledgment
4	Rejected (EDIFACT only)
7	Acknowledged (EDIFACT only)
8	Received (EDIFACT only)

Status Net (protected)

Displays the current network status for the interchange. Valid values are:

E	Errors were encountered during network processing
N	As defined by the partner profile that was used to process this interchange, network tracking is not performed for this interchange.
P	Partner has picked up the interchange
R	Network has received the interchange
S	Network has sorted (processed) the interchange
U	User has manually set to a network completed status
W	Interchange is waiting for a response from the Network

Status Comm (protected)

If the Gentran:Plus product is installed, this field displays the first five VSAM Batch Status flags for the interchange.

See the *Gentran:Plus for zSeries Release 6.5 User's Guide* for further information about status flags.

I/O (protected)

Displays the direction of the interchange. Valid values are:

I	Inbound
O	Outbound

Dbk (protected)

Displays whether the Interchange ID is on the Gentran:Basic databank or the Gentran:Realtime databank. Valid values are:

G	Gentran:Basic databank
R	Gentran:Realtime databank

Group Status Screen

EDIM252

Purpose

The Group Status screen displays a list of groups and their status for a Group Partner ID. Several selection fields are available for specifying which groups to list.

How to Access

Access the Group Status Screen in any one of the following ways:

- Type **4** to select Group Status from the Databank Maintenance Menu and press **Enter**.
- Type **S** in the A field next to the Group ID on the Group Directory and press **PF5**.
- Type **3 . 4** in the Jump Code field of any screen and press **Enter**.

Note: If you navigate to the Group Status screen from the Interchange Status screen, and the selected interchange has been duplicated on the databank, the system displays only groups for the selected interchange. If you navigate directly to the Group Status screen and select an interchange that is duplicated on the databank, the system displays duplicate groups.

Screen Examples

The following examples illustrate the Group Status screen for both Partner/Qualifier and Relationship modes.

Partner/Qualifier Mode

```

Acknowledge Select Delete
EDIM252 3.4_____          GROUP STATUS          XXX   02/01/2008
                                                12:00:00

Intchg Part ID  YOUR_COMPANY_____          Qual  ZZ_____
Int. Env. Ref  : 000000023_____
Group Part ID. : GSENDER_____          Qual  _____
Group Name . . :
Func Group ID. : _____
From Date . . : _____          Time  _____          Division 000
To Date . . . : _____          Time  _____          Loaded 02/01/2008 12:00
Acknowledge Stat: N                      In/Outbound I Databank G

   Rec  Func  Group          Transactions  Char.          Acknowledged
A  Stat  ID    Envelope Ref  Count Acptd  Count  Date          Time  St
-      BF    000000008  000002 000002  0000003448
-
-
-
-
-
-
-
-
-
END OF GROUPS
Enter PF1=Help PF2=Data  PF3=Exit PF4=Interchg PF5=Trans  PF6=Nx Gr ID
      PF7=Bwd  PF8=Fwd

```

Relationship Mode

```

Acknowledge Select Delete
EDIM252 3.4_____          GROUP STATUS          XXX  02/01/2008
                                     12:00:00

Int - User . . . YOUR-COMPANY_____ Partner  VENDOR-1_____
Int. Env. Ref  ( DEFERRED )
Group - User   YOUR-COMPANY_____ Partner  VENDOR-1_____
Group Name . . :
Functional ID  _____
From Date . . . _____ Time _____          Division: 000
To Date . . . . _____ Time _____          Output:
Acknowledge Stat _ _____          In/Outbound O Databank G

      Rec  Func  Group          Transactions  Char.          Acknowledged
      A  Stat  ID  Envelope Ref  Count Acptd  Count          Date          Time  St
      -   -   -   -   -   -   -   -   -   -   -
      -   PO   (  DEFERRED  )  000000 000000  00000000000
      -   RA   (  DEFERRED  )  000000 000000  00000000000
      -   TX   (  DEFERRED  )  000000 000000  00000000000
      -
      -
      -
      END OF GROUPS
      Enter PF1=Help PF2=Data  PF3=Exit PF4=Dir          PF5=Trans          PF6=Nx Gr ID
            PF7=Bwd  PF8=Fwd
    
```

Screen Actions

The screen actions are displayed on the top line of the Group Status screen. The following table describes each screen function and gives instructions on how to perform those functions.

To perform this action ...	Associated with this screen action ...	Do this ...
Manually acknowledge a functional group	Acknowledge	Type A in the A field next to the desired Group Envelope Reference ID and press Enter . Respond to the system prompt to complete the request.
Display the Transaction Status screen	Select	Type S in the A field next to the Group Envelope Reference ID for which functional group you want to view. Then, press PF5 .
Delete a group ID	Delete	Type D in the A field next to the desired Group Partner ID and press Enter . Respond to the system prompt to complete the request.

Function Key Descriptions

Note: Standard function keys, such as **PF1=Help**, **PF3=Exit**, **PF7=Bwd**, **PF8=Fwd**, **PF12=Cancel**, and **PF15=Logoff**, as well as the **Enter** key, are defined in Chapter 1.

PF2=Data	Displays the Group Display screen. The EDI data for the Group Envelope Reference ID selected in the A field are displayed.
PF4=Dir	Displays the Group Directory.
OR	
PF4=Interchg	Displays the Interchange Status.
PF5=Trans	Displays the Transaction Status screen. The transactions for the Group Envelope Reference ID selected in the A field is displayed.
PF6=Nx Gr ID	Displays the groups for the next Group Partner ID on the databank.
PF10=Ack	Manually acknowledges the selected functional group. The system prompts for this key to be pressed to complete the Acknowledge action.
PF11=Del	The Delete function key is displayed when a Delete action is requested. The system prompts for this key to be pressed to complete the request. For further information on Databank Maintenance and available options, refer to the Databank Utility Programs and Reports chapter in the <i>Gentran:Basic for zSeries Release 6.5 Technical Reference Guide</i> .

Field Descriptions

Note: Fields that are display-only contain the statement (protected) next to the field name in the documentation.

Fields in which you *must* enter a value contain the statement (required) next to the field name in the documentation.

Jump Code

A 10-position alphabetic or numeric field containing the jump code for this screen. A screen's jump code is displayed in the Jump Code field for that screen.

To *jump* to another screen, press **Home**, type the jump code of the screen to which you want to jump, and then press **Enter**.

See Chapter 1, "Getting Started," for further information on using jump codes.

Partner/Qualifier Mode		Relationship Mode	
Field	Description	Field	Description
Intchg Part ID	A 35-character alphanumeric field that contains the interchange identification for which you want to view groups. If this field is left blank, the list of groups starts with the first interchange on the databank.	Int – User	A 15-character alphanumeric field that contains the interchange identification for which you want to view groups. If this field is left blank, the list of groups starts with the first interchange on the databank.
Qual (Partner)	A 15-character alphanumeric field that contains the trading partner Qualifier for the Interchange ID (if applicable). If this field is left blank, the first qualifier value for the Interchange Partner ID is listed.	Partner	A 15-character alphanumeric field that contains the Partner ID for the group-level trading partner (if applicable).

Int. Env. Ref

A 14-character alphanumeric field that contains the interchange envelope reference identification for which you want to view functional groups. If this field is left blank, the first Interchange Envelope Reference ID for the Interchange Partner ID is displayed.

Partner/Qualifier Mode		Relationship Mode	
Field	Description	Field	Description
Group Part ID	A 35-character alphanumeric field that contains the group identification for which you want to view Functional Groups. If this field is left blank, the list of groups starts with the first group on the databank for the Interchange ID being displayed.	Group – User	A 35-character alphanumeric field that contains the group partner identification for which you want to view functional groups. If this field is left blank, the list of groups starts with the first interchange on the databank.
Qual	A 15-character alphanumeric field that contains the trading partner Qualifier for the Group Partner ID (if applicable). If this field is left blank, the first qualifier value for the Group Partner ID is listed.	Partner	A 15-character alphanumeric field that contains the group partner identification for the interchange.

Group Name (User/Part) (protected)

Displays the description that was defined for the Group Partner ID, using partner maintenance.

Func(tional Group) ID

A 6-character alphanumeric value that contains the functional group identification that you want used to limit the search for functional groups.

From Date

A 10-character alphanumeric field that contains the date you want the list of groups to start with. Type the date in this format: **MM/DD/YYYY**. If a date is not entered, all dates are selected. The value in the From Date field must be less than or equal to the current date.

Note: For inbound groups, the date used for the search is the date the group was loaded. For outbound groups, the date used for the search is the output date.

Division (protected)

Displays the division defined to the partner profile which was used to process the group being displayed.

See the topic “User ID Maintenance Screen” in Chapter 5 for more information on division access.

From Time

A 5-character alphanumeric field that contains the time you want the list of groups to start with. Type the time in this format: **HH:MM**. If a time is not entered, all times are selected. The value in the From Time field must be less than or equal to the current time.

Note: For inbound groups, the time used for the search is the time the group was loaded. For outbound groups, the time used for the search is the output time.

To Date

A 10-character alphanumeric field that contains the date you want the list of groups to end with. Type the date in this format: **MM/DD/YYYY**. If a date is not entered, all dates are selected. The value in the To Date field must be less than or equal to the current date.

Note: For inbound groups, the date used for the search is the date the group was loaded. For outbound groups, the date used for the search is the output date.

To Time

A 5-character alphanumeric field that contains the time you want the list of groups to end with. Type the time in this format: **HH:MM**. If a time is not entered, all times are selected. The value in the To Time field must be less than or equal to the current date and time.

Note: For inbound groups, the time used for the search is the time the group was loaded. For outbound groups, the time used for the search is the output time.

Loaded

For inbound functional groups – this field displays the date and time functional groups were loaded into the databank.

For outbound functional groups – this field displays the date and time functional groups were processed through the databank (output).

Acknowledge Stat

A 1-character alphabetic field that contains which acknowledgment status type should be used to search for functional groups. If this field is left blank, all acknowledgment status types are displayed. Valid values are:

A	Accepted
E	Accepted with errors
G	Received (EDIFACT only)
I	Indeterminate
N	Not required
O	Overdue acknowledgment
P	Partial acceptance
R	Rejected
U	Manually acknowledged
W	Waiting acknowledgment

In/Outbound

A 1-character alphabetic field used to select Group IDs which are inbound-only, outbound-only or both. If this field is left blank, any Inbound functional groups and outbound functional groups are listed. Valid values are:

I	Inbound only Group IDs
O	Outbound only Group IDs

Databank

A 1-character alphabetic field used to select Group IDs that are from the Gentran:Basic databank, the Gentran:Realtime databank, or both. Valid values are:

G	Gentran:Basic databank only
R	Gentran:Realtime databank only
blank	Both Gentran:Basic and Gentran:Realtime databanks

A (Action Code)

A 1-character alphabetic field that contains an action to be performed against the entry in which the action is entered. The top line of the screen lists the valid actions. To execute an action, type the letter next to the selected functional group ID, and then press **PF5**.

For example, if you want to view the Transaction Status screen for a particular functional group on the Group Status screen, type **S** in the A field for the functional group you want to view. Then, press **PF5**.

See the sub-topic “Function Key Descriptions” in this section for descriptions of valid functions that you can perform for the Group Status screen.

Rec Stat (protected)

Displays the last online action performed against the Group. Valid values are:

D	has been marked for deletion
A	has been manually acknowledged
R	has been reset for reprocessing
B	has been bypassed (review change audit for more information)
P	has been partially applied (review change audit for more information)

Func ID (protected)

Displays the functional identification for the functional group.

Group Envelope Ref (protected)

Displays the group envelope reference identification for the Group.

Transactions Count (protected)

Displays the number of transaction sets in the functional group.

Transactions Acptd (protected)

Displays the transaction sets which were accepted according to functional acknowledgment processing.

Char. Count (protected)

Displays the number of characters in the functional group.

Acknowledged Date (protected)

For inbound functional groups field displays the date a functional acknowledgment was generated for the group received. For outbound functional groups this field displays the date a functional acknowledgment was received for the group sent.

Acknowledged Time (protected)

For inbound functional groups, this field displays the time a functional acknowledgment was generated for the group received. For outbound functional groups this field displays the time a functional acknowledgment was received for the functional group sent.

Acknowledged St (protected)

For inbound functional groups, this field displays the status set by the Editor during compliance checking. This status is passed to your partner in the returned acknowledgment. For outbound functional groups this field displays the acknowledgment status returned by your partner for this functional group. Valid values are:

A	Accepted
E	Accepted with errors
I	Indeterminate
N	Not required
O	Overdue acknowledgment
P	Partial acceptance
R	Rejected
U	Manually acknowledged
W	Waiting acknowledgment
4	Rejected (EDIFACT only)
7	Acknowledged (EDIFACT only)
8	Received (EDIFACT only)

Transaction Status Screen

EDIM253

Purpose

The Transaction Status screen displays a list of transaction sets and their status for a specified Group. Several selection fields are available for specifying which transactions to list.

How to Access

Access the Transaction Status screen in *either* of these two ways:

- Type **5** to select Transaction Status from the Databank Maintenance Menu and press **Enter**.
- Type **3 . 5** in the Jump Code field of any screen and press **Enter**.

Note: If you navigate to the Transaction Status screen from the Group Status screen, and the selected group has been duplicated on the databank, the system displays only transactions for the selected group. If you navigate directly to the Transaction Status screen and select a group that is duplicated on the databank, the system displays duplicate transactions.

Screen Examples

The following examples illustrate the Transaction Status screen for both Partner/Qualifier and Relationship modes.

Partner/Qualifier Mode

```

Acknowledge Select Delete
EDIM253 3.5_____ TRANSACTION STATUS          XXX    02/01/2008
                                                    12:00:00

Group Part ID. : VENDOR-1_____ Qual: _____
Group Name . . : TUTORIAL - XYZ COMPUTER COMPAN
Group Env. Ref : 000000007_____ Division: 000
From Date . . : _____ Time: _____ Loaded: 02/01/2008 12:00
To Date . . . : _____ Time: _____ In/Outbound: I Databank: G
Acknowledge Stat: _ Envelope Ref: _____

   Rec      Transaction      User
A Stat  Set  Envelope Ref  Reference
-      810   000070001    INV01
-      810   000070002    INV02
-      810   000070003    INV03
-      810   000070004    INV04
-      810   000070005    INV05
-      810   000070006    INV06
-
-
END OF TRANSACTIONS
PF1=Help PF2=Data PF3=Exit PF4=Group PF5=Detail PF6=Nx Gr ID
PF7=Bwd PF8=Fwd

```

Relationship Mode

```

Acknowledge Select Delete
EDIM253 3.5_____ TRANSACTION STATUS XXX 02/01/2008
12:00:00

Group - User . . : YOUR_COMPANY_____ Partner: THEIR_COMPANY__
Group Name . . . : YOUR COMPANY NAME THEIR COMPANY NAME
Group Env. Ref : 000000007_____ Division: 000
From Date . . . : _____ Time: _____ Loaded: 02/01/2008 12:00
To Date . . . . : _____ Time: _____ In/Outbound: I Databank: G
Acknowledge Stat: _ Envelope Ref: _____

  Rec      Transaction      User      Acknowledged
A Stat Set  Envelope Ref Reference Date      Time St
-      810      000070001  INV01      02/01/2008 12:00 A
-      810      000070002  INV02      02/01/2008 12:00 A
-      810      000070003  INV03      02/01/2008 12:00 A
-      810      000070004  INV04      02/01/2008 12:00 A
-      810      000070005  INV05      02/01/2008 12:00 A
-      810      000070006  INV06      02/01/2008 12:00 A
-
-
END OF TRANSACTIONS
PF1=Help PF2=Data PF3=Exit PF4=Group PF5=Detail PF6=Nx Gr ID
PF7=Bwd PF8=Fwd
    
```

Screen Actions

The screen actions are displayed on the top line of the Transaction Status screen. The following table describes each screen function and gives instructions on how to perform those functions.

To perform this action ...	Associated with this screen action ...	Do this ...
Manually acknowledge a transaction for which an acknowledgment is not expected	Acknowledge	Type A in the A field next to the desired transaction envelope reference ID and press Enter . Respond to the system prompt to complete the request.
View the Transaction Status Detail screen for a transaction	Select	Type S in the A field next to the transaction envelope reference ID for which you want to view. Then, press PF5 .
Delete a transaction	Delete	Type D in the A field next to the desired transaction set and press Enter . Respond to the system prompt to complete the request.

Function Key Descriptions

Note: Standard function keys, such as **PF1=Help**, **PF3=Exit**, **PF7=Bwd**, **PF8=Fwd**, **PF12=Cancel**, and **PF15=Logoff**, as well as the **Enter** key, are defined in Chapter 1.

PF4=Group	Displays the Group Display screen.
PF2=Data	Displays the Transaction Display screen. The EDI data for the Transaction Envelope Reference ID selected in the A field are displayed.
PF5=Detail	Displays the Transaction Status Detail screen. All processing and status information regarding the selected transaction set is displayed.
PF6=Nx Gr ID	Displays the next Group ID on the databank.

Field Descriptions

Note: Fields that are display-only contain the statement (protected) next to the field name in the documentation.

Fields in which you *must* enter a value contain the statement (required) next to the field name in the documentation.

Jump Code

A 10-position alphabetic or numeric field containing the jump code for this screen. A screen's jump code is displayed in the Jump Code field for that screen.

To *jump* to another screen, press **Home**, type the jump code of the screen to which you want to jump, and then press **Enter**.

See Chapter 1, "Getting Started," for further information on using jump codes.

Partner/Qualifier Mode		Relationship Mode	
Field	Description	Field	Description
Group Part ID	A 35-character alphanumeric field that contains the group identification for which you want to view transactions. If left blank the list of Transactions starts with the first Group ID on the databank.	Group – User	A 15-character alphanumeric field that contains the interchange identification for which you want to view groups. If this field is left blank, the list of groups starts with the first interchange on the databank.
Qual (Partner)	A 15-character alphanumeric field that contains the trading partner Qualifier for the Group ID (if applicable). If left blank the first qualifier value for the Group ID is listed.	Partner	A 15-character alphanumeric field that contains the Partner ID for the group-level trading partner (if applicable).

Group Name (protected)

Displays the description that was defined for the group identification using Partner Maintenance.

Group Env. Ref

A 14-character alphanumeric field that contains the group envelope reference identification for which you want to view transactions. If left blank, the first Group Envelope Reference ID for the Group ID is displayed.

Division (protected)

Displays the division defined to the partner profile which was used to process the transactions being listed.

See the topic “User ID Maintenance Screen” in Chapter 5 for more information on division access.

From Date

A 10-character alphanumeric field that contains the date you want the list of transactions to start with. Type the date in this format: **MM/DD/YYYY**. If a date is not entered, all dates are selected. The value in the From Date field must be less than or equal to the current date.

Note: For inbound transactions, the date used for the search is the date the transaction was loaded. For outbound transactions, the date used for the search is the output date.

From Time

A 5-character alphanumeric field that contains the time you want the list of transactions to start with. Type the time in this format: **HH:MM**. If a time is not entered, all times are selected. The value in the From Time field must be less than or equal to the current time.

Note: For inbound transactions, the time used for the search is the time the transaction was loaded. For outbound transactions, the time used for the search is the output time.

Loaded

For inbound functional groups – this field displays the date and time functional groups were loaded into the databank.

For outbound functional groups – this field displays the date and time functional groups were processed through the databank (output).

To Date

A 10-character alphanumeric field that contains the date you want the list of transactions to end with. Type the date in this format: **MM/DD/YYYY**. If a date is not entered, all dates are selected. The value in the To Date field must be less than or equal to the current date.

Note: For inbound transactions, the date used for the search is the date the transactions was loaded. For outbound transactions, the date used for the search is the output date.

To Time

A 5-character alphanumeric field that contains the time you want the list of transactions to end with. Type the time in this format: **HH:MM**. If a time is not entered, all times are selected. The value in the To Time field must be less than or equal to the current date and time.

Note: For inbound transactions, the time used for the search is the time the transaction was loaded. For outbound transactions, the time used for the search is the output time.

In/Outbound (required)

A 1-character alphabetic field used to select transactions which are inbound-only, outbound-only or both. If this field is left blank, any inbound transactions are listed for the specified Partner. If no inbound transactions are found, outbound transactions are listed. Valid values are:

I	Inbound only Transaction IDs
O	Outbound only Transaction IDs

Databank

A 1-character alphabetic field used to select transactions that are from the Gentran:Basic databank, the Gentran:Realtime databank, or both. Valid values are:

G	Gentran:Basic databank only
R	Gentran:Realtime databank only
blank	Both Gentran:Basic and Gentran:Realtime databanks

Acknowledge Stat

A 1-character alphabetic field that contains which acknowledgment status type should be used to search for transactions. If this field is left blank, all acknowledgment Status types are displayed. Valid values are:

A	Accepted
E	Accepted with errors
G	Received (EDIFACT only)
I	Indeterminate
N	Not required
O	Overdue acknowledgment
R	Rejected
U	Manually acknowledged
W	Waiting acknowledgment

Envelope Ref

A 14-character alphanumeric field used to restrict the screen display to show only transactions with the specified Envelope Reference ID. If this field is left blank, the system displays transactions with any Envelope Reference IDs.

A (Action Code)

A 1-character alphabetic field that contains an action to be performed against the entry in which the action is entered. The top line of the screen lists the valid actions. To execute the action, type the letter next to the selected transaction, and then press **PF5**.

For example, if you want to view the Transaction Status Detail screen for a particular transaction envelope reference ID on the Transaction Status screen, type **S** in the A field for the transaction you want to view. Then, press **PF5**.

See the sub-topic “Function Key Descriptions” in this section for descriptions of valid functions that you can perform for the Transaction Status screen.

Rec Stat (protected)

Displays the last online action performed against the transaction. Valid values are:

- A** = transaction has been manually acknowledged
- D** = transaction has been marked for deletion
- B** = transaction has been bypassed (review change audit for more information)

Set (protected)

Displays the EDI transaction set identification for the transaction.

Transaction Envelope Ref (protected)

Displays the transaction envelope reference ID for the transaction.

User Reference (protected)

Displays the User Reference for the transaction, depending on whether the transaction is inbound or outbound and how you have chosen to implement the User Reference option (the Application Key fields on the Application Partner Reference screen in data mapping). Editor processing or Data Mapping processing creates the information displayed in this field for the transaction.

See the topic “User Reference Information” in this chapter for more information.

Acknowledged Date (protected)

For inbound transactions, this field displays the date a functional acknowledgment was generated for the transaction received. For outbound transactions this field displays the date a functional acknowledgment was received for the transaction sent.

Acknowledged Time (protected)

For inbound transactions, this field displays the time a functional acknowledgment was generated for the transaction received. For outbound transactions this field displays the time a functional acknowledgment was received for the transaction sent.

Acknowledged St (protected)

For inbound transactions, this field displays the status generated by the Editor during compliance checking. For outbound transactions, this field displays the status your partner has returned for the transaction in a functional acknowledgment. Valid values are:

- A** Accepted
- E** Accepted with errors
- I** Indeterminate
- N** Not required
- O** Overdue acknowledgment
- R** Rejected
- P** Partial acceptance
- U** Manually acknowledged
- W** Waiting acknowledgment
- 4** Rejected (EDIFACT only)
- 7** Acknowledged (EDIFACT only)
- 8** Received (EDIFACT only)

Document Directory

EDIM262

Purpose

The Document Directory displays a list of Partner IDs for which there are application documents on the databank. Each entry displayed on the list indicates whether the document is inbound or outbound. From this screen, Document Status information can be displayed for a Partner ID's documents.

How to Access

Access the Document Directory in *either* of these two ways:

- Type **6** to select Document Directory from the Databank Maintenance Menu and press **Enter**.
- Type **3.6** in the Jump Code field of any screen and press **Enter**.

Screen Examples

The following examples illustrate the Document Directory for both Partner/Qualifier and Relationship modes.

Partner/Qualifier Mode

```

Select
EDIM262  3.6_____  DOCUMENT DIRECTORY  XXX 02/01/2008
                                           12:00:00

Partner ID  _____  Qual  _____
In/Outbound  _  Databank  _  (Gentran, Realtime)

A  Partner  Qual  I/O  Dbk
_  VENDOR-1  I  G
_  VENDOR-1  O  G
_  VENDOR-2  O  G
_  VENDOR-3  O  R
_  VENDOR-4  O  G
_  VENDOR-4  O  R
_
_
_
_
_
_
TO SELECT PROFILE ENTER AN "S" BESIDE THE ID
Enter PF1=Help  PF3=Exit  PF5=Doc
PF7=Bwd  PF8=Fwd

```

Relationship Mode

```

Select
EDIM262 3.6_____ DOCUMENT DIRECTORY XXX 02/01/2008
                                           12:00:00

User . . . YOUR-COMPANY_____ Partner VENDOR-1_____
In/Outbound _ Databank G (Gentran, Realtime)

A User          Partner          I/O  Dbk
-
- YOUR-COMPANY  VENDOR-1      O    G
- YOUR-COMPANY  VENDOR-1      O    G
- YOUR-COMPANY  VENDOR-1      O    G
- YOUR-COMPANY  VENDOR-1      I    G
- YOUR-COMPANY  VENDOR-1      I    G
- YOUR-COMPANY  VENDOR-1      I    G
- YOUR-COMPANY  VENDOR-1      I    G
- YOUR-COMPANY  VENDOR-1      I    G
- YOUR-COMPANY  VENDOR-1      I    G
- YOUR-COMPANY  VENDOR-1      O    G
- YOUR-COMPANY  VENDOR-1      I    G
- YOUR-COMPANY  VENDOR-1      I    G
TO SELECT PROFILE ENTER AN "S" BESIDE THE ID
Enter PF1=Help          PF3=Exit          PF5=Doc
      PF7=Bwd  PF8=Fwd
    
```

Screen Actions

The screen actions are displayed on the top line of the Document Directory. The following table describes each screen function and gives instructions on how to perform those functions.

To perform this action ...	Associated with this screen action ...	Do this ...
View the Document Status screen for the Partner ID selected on the Document Directory	Select	Type S in the A field next to the Partner ID for which you want to view. Then, press PF5 .

Function Key Descriptions

Note: Standard function keys, such as **PF1=Help**, **PF3=Exit**, **PF7=Bwd**, **PF8=Fwd**, **PF12=Cancel**, and **PF15=Logoff**, as well as the **Enter** key, are defined in Chapter 1.

PF5=Doc Displays the Document Status screen. Documents for the Partner ID selected in the A field is displayed.

Field Descriptions

Note: Fields that are display-only contain the statement (protected) next to the field name in the documentation.

Fields in which you *must* enter a value contain the statement (required) next to the field name in the documentation.

Jump Code

A 10-position alphabetic or numeric field containing the jump code for this screen. A screen's jump code is displayed in the Jump Code field for that screen.

To *jump* to another screen, press **Home**, type the jump code of the screen to which you want to jump, and then press **Enter**.

See Chapter 1, "Getting Started," for further information on using jump codes.

Partner ID (User)

A 35-character alphanumeric field that contains the trading partner identification that is used to search for Change Audit information. If left blank, the list starts with the first Partner ID for which there is Change Audit information.

Based on the trading profile mode defined in Gentran:Basic, this field may be a 1- to 35-character Partner ID field (Partner/Qualifier mode) or a 1- to 15-character User ID field (Relationship mode).

Qual (Partner)

A 15-character alphanumeric field that contains the trading partner Qualifier for the Partner ID (if applicable). If left blank, the first Qualifier value for the Partner ID is listed.

Based on the trading profile mode defined in Gentran:Basic, this field may be a 1- to 4-character Qualifier field (Partner/Qualifier mode) or a 1- to 15-character Partner ID field (Relationship mode).

In/Outbound

A 1-character alphabetic field used to restrict the list to just inbound documents or outbound documents. If left blank the list includes both inbound and outbound documents. Valid values are:

I	Inbound documents only
O	Outbound documents only

Databank

A 1-character alphabetic field used to restrict the list to documents from the Gentran:Basic databank, the Gentran:Realtime databank, or both. Valid values are:

G	Gentran:Basic databank only
R	Gentran:Realtime databank only
blank	Both Gentran:Basic and Gentran:Realtime databanks

A (Action Code)

A 1-character alphabetic field that contains an action to be performed against the entry that the action is entered on. The top line of the screen lists the valid actions. To execute the action, type the letter next to the selected Partner ID, and then press **PF5**.

For example, if you want to view the Document Status screen for a particular Partner ID on the Document Directory, type **S** in the A field corresponding to the partner whose document status you want to view. Then, press **PF5**.

See the sub-topic “Function Key Descriptions” in this section for descriptions of valid functions that you can perform for the Document Directory.

Partner (User) (protected)

Displays the trading partner identification (Partner/Qualifier mode) or the user identification (Relationship mode).

Qual (Partner) (protected)

Displays the trading partner Qualifier for the Partner ID, if applicable (Partner/Qualifier mode) or the Partner ID (Relationship mode).

I/O (protected)

Displays the inbound or outbound code for the direction of the documents that belong to the Partner ID listed.

Dbk (protected)

Displays whether the document is on the Gentran:Basic databank or on the Gentran:Realtime databank. Valid values are:

G	Gentran:Basic databank
R	Gentran:Realtime databank

Document Status Screen

EDIM263

Purpose

The Document Status screen displays a list of all documents for a Profile ID. Various selection fields are available to you for selecting which documents should be listed. Each of these fields are described in more detail in Field Descriptions.

How to Access

Access the Document Status screen in *either* of these two ways:

- Type 7 to select Document Status from the Databank Maintenance Menu and press **Enter**.
- Type 3.7 in the Jump Code field of any screen and press **Enter**.

Screen Examples

The following examples illustrate the Document Status screen for both Partner/Qualifier and Relationship modes.

Partner/Qualifier Mode

```

Select Delete Reset
EDIM263 3.7_____ DOCUMENT STATUS XXX 02/01/2008
                                           12:00:00

Partner ID . . VENDOR-1_____ Qual _____
Appl Data ID _____
User Reference _____
In/Outbound _ Databank G
From Date . . _____ Time _____
To Date . . . _____ Time _____

Rec Appl
A Stat Data ID User Reference Date I/O Dbk
- INVFILE REF:IA00000001 02/01/2008 I G
- INVFILE REF:IA00000002 02/01/2008 I G
- INVFILE REF:IA00000003 02/01/2008 I G
- INVFILE REF:IA00000004 02/01/2008 I G
- INVFILE REF:IA00000005 02/01/2008 I G
- INVFILE REF:IA00000006 02/01/2008 I G
- INVFILE REF:IA00000007 02/01/2008 I G
- INVFILE REF:IA00000008 02/01/2008 I G

Enter PF1=Help PF2=Data PF3=Exit PF4=Dir PF5=Detail PF6=Nx Pr ID
      PF7=Bwd PF8=Fwd

```

Relationship Mode

```

Select Delete Reset
EDIM263 3.7_____ DOCUMENT STATUS XXX 02/01/2008
                                           12:00:00

User . . . . . YOUR-COMPANY_____ Partner VENDOR-1_____
Appl Data ID _____
User Reference _____
In/Outbound - Databank G
From Date . . _____ Time _____
To Date . . . _____ Time _____

Rec Appl
A Stat Data ID User Reference Date I/O Dbk
- INVFILE INV01 02/01/2008 I G
- INVFILE INV01 02/01/2008 I G
- INVFILE INV01 02/01/2008 I G
- INVFILE INV01 02/01/2008 I G
- INVFILE INV01 02/01/2008 I G
- INVFILE INV01 02/01/2008 I G
- INVFILE INV01 02/01/2008 I G
- INVFILE INV01 02/01/2008 I G
- INVFILE INV01 02/01/2008 I G

Enter PF1=Help PF2=Data PF3=Exit PF4=Dir PF5=Detail PF6=Nx Pr ID
      PF7=Bwd PF8=Fwd
    
```

Screen Actions

The screen actions are displayed on the top line of the Document Status screen. The following table describes each screen function and gives instructions on how to perform those functions.

To perform this action ...	Associated with this screen action ...	Do this ...
View the Document Status Detail screen for the document displayed	Select	Type S in the A field next to the document for which you want to view, and then press PF5 .
Delete a document	Delete	Type D in the A field next to the document that is to be deleted and press Enter . Respond to the system prompt to complete the request.
Reset a document for reprocessing	Reset	Type R in the A field next to the desired document and press Enter . Respond to the system prompt to complete the request.

Function Key Descriptions

Note: Standard function keys, such as **PF1=Help**, **PF3=Exit**, **PF7=Bwd**, **PF8=Fwd**, **PF12=Cancel**, and **PF15=Logoff**, as well as the **Enter** key, are defined in Chapter 1.

PF2=Data	Displays the Document Display screen. The application data for the document selected in the A field are displayed.
PF4=Dir	Displays the Interchange Directory.
PF5=Detail	Displays the Document Status Detail screen. All processing and status information regarding the selected document is displayed.
PF6=Nx Pr ID	Displays documents for the next Profile ID on the databank.
PF10=Updt	The Update function key is displayed when a Reset action is requested. The system prompts for this key to be pressed to complete the requested action.
PF11=Del	The Delete function key is displayed when a Delete action is requested. The system prompts for this key to be pressed to complete the request. For further information on Databank Maintenance and available options, refer to the Databank Utility Programs and Reports chapter in the <i>Gentran:Basic for zSeries Release 6.5 Technical Reference Guide</i> .

Field Descriptions

Note: Fields that are display-only contain the statement (protected) next to the field name in the documentation.

Fields in which you *must* enter a value contain the statement (required) next to the field name in the documentation.

Jump Code

A 10-position alphabetic or numeric field containing the jump code for this screen. A screen's jump code is displayed in the Jump Code field for that screen.

To *jump* to another screen, press **Home**, type the jump code of the screen to which you want to jump, and then press **Enter**.

See Chapter 1, "Getting Started," for further information on using jump codes.

Partner ID (User)

A 35-character alphanumeric field that contains the trading partner identification that is used to search for Change Audit information. If left blank, the list starts with the first Partner ID for which there is Change Audit information.

Based on the trading profile mode defined in Gentran:Basic, this field may be a 1- to 35-character Partner ID field (Partner/Qualifier mode) or a 1- to 15-character User ID field (Relationship mode).

Qual (Partner)

A 15-character alphanumeric field that contains the trading partner Qualifier for the Partner ID (if applicable). If left blank, the first Qualifier value for the Partner ID is listed.

Based on the trading profile mode defined in Gentran:Basic, this field may be a 1- to 4-character Qualifier field (Partner/Qualifier mode) or a 1- to 15-character Partner ID field (Relationship mode).

Appl Data ID

A 12-character alphanumeric field entered to restrict the list to one application data identification for listing documents.

User Reference

A 45-character field to restrict the list to documents with the specified user reference information. If this field is left blank, the system displays documents with any user reference information.

In/Outbound

A 1-character alphabetic field used to restrict the list to just inbound documents or outbound documents. If left blank, the list includes both inbound and outbound documents. Valid values are:

- | | |
|----------|-------------------------|
| I | Inbound documents only |
| O | Outbound documents only |

Databank

A 1-character alphabetic field used to restrict the list of documents from the Gentran:Basic databank, the Gentran:Realtime databank, or both. Valid values are:

- | | |
|--------------|---|
| G | Gentran:Basic databank only |
| R | Gentran:Realtime databank only |
| blank | Both Gentran:Basic and Gentran:Realtime databanks |

From Date

A 10-character alphanumeric field that contains the date you want the list of documents to start with. Type the date in this format: **MM/DD/YYYY**. If a date is not entered, all dates are selected. The value in the From Date field must be less than or equal to the current date. When searching for inbound documents, use the date for which documents were loaded. When searching for outbound documents, use the date for which the documents were processed (output date).

From Time

A 5-character alphanumeric field that contains the time you want the list of documents to start with. Type the time in this format: **HH:MM**. If a time is not entered, all times are selected. The value in the From Time field must be less than or equal to the current time. When searching for inbound documents, use the time for which documents were loaded. When searching for outbound documents, use the time for which the documents were processed (output date).

To Date

A 10-character alphanumeric field that contains the date you want the list of documents to end with. Type the date in this format: **MM/DD/YYYY**. If a date is not entered, all dates are selected. The value in the To Date field must be less than or equal to the current date.

When searching for inbound documents, use the date for which documents were processed (output date). When searching for outbound documents, use the date for which the documents were loaded.

To Time

A 5-character alphanumeric field that contains the time you want the list of documents to end with. Type the time in this format: **HH:MM**. If a time is not entered, all times are selected. The value in the To Time field must be less than or equal to the current time. When searching for inbound documents, use the time for which the documents were processed (output time). When searching for outbound documents, use the time for which the documents were loaded.

A (Action Code)

A 1-character alphabetic field used to specify an action to be performed against the entry corresponding to the A field. The top line of the screen lists the valid actions you can initiate using this field. To execute the action, type the letter next to the selected document, and then press **PF5**.

For example, if you want to view the Document Status Detail screen for the document displayed, type **S** in the A field for the document you want to view. Then, press **PF5**.

See the sub-topic “Function Key Descriptions” in this section for descriptions of valid functions you can perform on the Document Status screen.

Rec Stat (protected)

Displays the last action performed for the document. Valid values are:

D	has been marked for deletion
R	has been reset for reprocessing
E	has been edited

Appl Data ID (protected)

Displays the application data identification for the document.

User Reference (protected)

Displays the User Reference for the document, depending on whether the document is inbound or outbound and how you have chosen to implement the User Reference option (the Application Key fields on the Application Partner Reference screen in data mapping). Editor processing or Data Mapping processing creates the information displayed in this field for the document.

See the topic “User Reference Information” in this chapter for more information.

Date (protected)

Displays the load date for inbound documents and the output date for outbound documents.

I/O (protected)

Displays the inbound or outbound code for the direction of the documents that belong to the Partner ID being listed.

Dbk (protected)

Displays whether the document is on the Gentran:Basic databank or on the Gentran:Realtime databank. Valid values are:

G	Gentran:Basic databank
R	Gentran:Realtime databank

Change Audit Directory

EDIM268

Purpose

The Change Audit Directory lists all Partner IDs that contain change information.

How to Access

Access the Change Audit Directory in *either* of these two ways:

- Type **8** to select Change Audit Directory from the Databank Maintenance Menu and press **Enter**.
- Type **3 . 8** in the Jump Code field of any screen and press **Enter**.

Screen Examples

The following examples illustrate the Change Audit Directory for both Partner/Qualifier and Relationship modes.

Partner/Qualifier Mode

```

Select
EDIM268 3.8_____      CHANGE AUDIT DIRECTORY                XXX 02/01/2008
                                                                 12:00:00

Partner ID  _____          Qual  _____
Databank   1 (1=IE, 2=IA, 3=OA, 4=OE, 5=RIE, 6=RIA, 7=ROA, 8=ROE)

A  Partner ID                      Qual
-
-
-
-
-
-
-
-
-
-
-
-
-
TO SELECT PROFILE ENTER AN "S" BESIDE THE ID
Enter PF1=Help      PF3=Exit          PF5=Chg Aud
    PF7=Bwd  PF8=Fwd
    
```

Relationship Mode

```

Select
EDIM268 3.8_____ CHANGE AUDIT DIRECTORY XXX 02/01/2008
                                  12:00:00

User . . _____ Partner _____
Databank 1 (1=IE, 2=IA, 3=OA, 4=OE, 5=RIE, 6=RIA, 7=ROA, 8=ROE)

A User          Partner
- YOUR-COMPANY  VENDOR-1
- YOUR-COMPANY  VENDOR-1
- YOUR-COMPANY  VENDOR-1
- YOUR-COMPANY  VENDOR-1
- YOUR-COMPANY  VENDOR-1
- YOUR-COMPANY  VENDOR-1
- YOUR-COMPANY  VENDOR-1
- YOUR-COMPANY  VENDOR-1
- YOUR-COMPANY  VENDOR-1
- YOUR-COMPANY  VENDOR-1
- YOUR-COMPANY  VENDOR-1
- YOUR-COMPANY  VENDOR-1
- YOUR-COMPANY  VENDOR-1
- YOUR-COMPANY  VENDOR-1
TO SELECT PROFILE ENTER AN "S" BESIDE THE ID
Enter PF1=Help          PF3=Exit          PF5=Chg Aud
      PF7=Bwd   PF8=Fwd

```

Screen Actions

The screen actions are displayed on the top line of the Change Audit Directory. The following table describes each screen function and gives instructions on how to perform those functions.

To perform this action ...	Associated with this screen action ...	Do this ...
View the Change Audit Status screen for the Partner ID selected	Select	Type S in the A field next to the Partner ID for which you want to view, and then press PF5 .

Function Key Descriptions

Note: Standard function keys, such as **PF1=Help**, **PF3=Exit**, **PF7=Bwd**, **PF8=Fwd**, **PF12=Cancel**, and **PF15=Logoff**, as well as the **Enter** key, are defined in Chapter 1.

PF5=Chg Aud Displays the Change Audit Status screen. For EDI data, a list of Envelope Reference IDs is displayed. For application data, a list of User References is displayed.

Field Descriptions

Note: Fields that are display-only contain the statement (protected) next to the field name in the documentation.

Fields in which you *must* enter a value contain the statement (required) next to the field name in the documentation.

Jump Code

A 10-position alphabetic or numeric field containing the jump code for this screen. A screen's jump code is displayed in the Jump Code field for that screen.

To *jump* to another screen, press **Home**, type the jump code of the screen to which you want to jump, and then press **Enter**.

See Chapter 1, "Getting Started," for further information on using jump codes.

Partner ID (User)

A 35-character alphanumeric field that contains the trading partner identification that is used to search for Change Audit information. If left blank, the list starts with the first Partner ID for which there is Change Audit information.

Based on the trading profile mode defined in Gentran:Basic, this field may be a 1- to 35-character Partner ID field (Partner/Qualifier mode) or a 1- to 15-character User ID field (Relationship mode).

Qual (Partner)

A 15-character alphanumeric field that contains the trading partner Qualifier for the Partner ID (if applicable). If left blank, the first Qualifier value for the Partner ID is listed.

Based on the trading profile mode defined in Gentran:Basic, this field may be a 1- to 4-character Qualifier field (Partner/Qualifier mode) or a 1- to 15-character Partner ID field (Relationship mode).

Databank

A 1-character numeric field used to specify the type of databank change data to list. Specify one of the following values in this field:

- | | |
|----------|---|
| 1 | (IE) Inbound EDI data. |
| 2 | (IA) Inbound application data. |
| 3 | (OA) Outbound application data. |
| 4 | (OE) Outbound EDI data. |
| 5 | (RIE) Inbound EDI data. |
| 6 | (RIA) Inbound application data. |
| 7 | (ROA) Realtime outbound application data. |
| 8 | (ROE) Realtime outbound EDI data. |

A (Action Code)

A 1-character alphabetic field that contains an action to be performed against the entry that the action is entered on. The top line of the screen lists the valid actions. To execute the action, type the letter next to the selected Partner ID, and then press **PF5**.

For example, if you want to view the Change Audit Status screen for a particular Partner ID on the Change Audit Directory, type **S** in the A field for the partner you want to view. Then, press **PF5**.

See the sub-topic “Function Key Descriptions” in this section for descriptions of valid functions that you can perform for the Change Audit Directory.

Partner ID (User) (protected)

Displays the trading partner identification (Partner/Qualifier mode) or the user identification (Relationship mode) for which there is Change Audit information.

Qual (Partner) (protected)

Displays the trading partner Qualifier for the Partner ID (Partner/Qualifier mode) or the Partner ID (Relationship mode).

Change Audit Status Screen

EDIM269

Purpose

The Change Audit Status screen displays all online changes made to application and EDI data on the databanks.

The display is by EDI Envelope Reference IDs for EDI data, and User References for application data.

How to Access

Access the Change Audit Status screen in *either* of these two ways:

- Type **9** to select Change Audit Status from the Databank Maintenance Menu and press **Enter**.
- Type **3.9** in the Jump Code field of any screen and press **Enter**.

Screen Examples

The following examples illustrate the Change Audit screen for both Partner/Qualifier and Relationship modes.

Partner/Qualifier Mode

```

Select
EDIM269  3.9_____  CHANGE AUDIT STATUS          XXX  02/01/2008
                                                12:00:00

Partner ID  VENDOR-1_____  Qual  ____
Databank   4 (1=IE, 2=IA, 3=OA, 4=OE, 5=RIE, 6=RIA, 7=ROA, 8=ROE)
From Date  _____  Time  ____
To Date    _____  Time  ____

      Envelope Reference IDs
A Interchange  Group  Transaction          Ref Tag  Date  Cd
_ PONUMBER-001          OA00000001  02/01/2008
_
_
_
_
_
_
_
_
_
_
END OF CHANGE AUDIT RECORDS
Enter PF1=Help      PF3=Exit PF4=Dir      PF5=Detail      PF6=Nx Pr ID
      PF7=Bwd  PF8=Fwd

```

Relationship Mode

```

Select
EDIM269 3.9_____          CHANGE AUDIT STATUS          XXX 02/01/2008
                                                                12:00:00

User . . .  VENDOR-1_____          Partner _____
Databank   3  (1=IE, 2=IA, 3=OA, 4=OE, 5=RIE, 6=RIA, 7=ROA, 8=ROE)
From Date  _____ Time _____
To Date    _____ Time _____

A  User Reference          Ref Tag          Date          Cd
-  PONUMBER-001          OA00000037      02/01/2008    R
-  PONUMBER-001          OA00000277      02/01/2008    E
-  NUMBER-011           OA00000170      02/01/2008    E
-  NUMBER-011           OA00000170      02/01/2008    E
-  NUMBER-011           OA00000170      02/01/2008    R
-  NUMBER-011           OA00000170      02/01/2008    E
-  NUMBER-011           OA00000170      02/01/2008    R
-  NUMBER-011           OA00000170      02/01/2008    E
-  NUMBER-011           OA00000170      02/01/2008    R
-  NUMBER-011           OA00000170      02/01/2008    R
-  PONUMBER-001          OA00001094      02/01/2008    E

Enter PF1=Help          PF3=Exit PF4=Dir          PF5=Detail          PF6=Nx Pr ID
      PF7=Bwd  PF8=Fwd
    
```

Screen Actions

The screen actions are displayed on the top line of the Change Audit Status screen. The following table describes each screen function and gives instructions on how to perform those functions.

To perform this action ...	Associated with this screen action ...	Do this ...
Displays the Change Audit Status Detail screen for the entry selected	Select	Type S in the A field next to the desired Interchange Envelope Reference ID and press PF5 .

Function Key Descriptions

Note: Standard function keys, such as **PF1=Help**, **PF3=Exit**, **PF7=Bwd**, **PF8=Fwd**, **PF12=Cancel**, and **PF15=Logoff**, as well as the **Enter** key, are defined in Chapter 1.

- PF4=Dir** Displays the Interchange Directory.
- PF5=Detail** Displays the Change Audit Status Detail screen. All change activity related to the selected entry can be viewed from the Change Audit Status Detail screen.
- PF6=Nx Pr ID** Displays Change Audit information for the next Partner ID on the Change Audit file.

Field Descriptions

Note: Fields that are display-only contain the statement (protected) next to the field name in the documentation.

Fields in which you *must* enter a value contain the statement (required) next to the field name in the documentation.

Jump Code

A 10-position alphabetic or numeric field containing the jump code for this screen. A screen's jump code is displayed in the Jump Code field for that screen.

To *jump* to another screen, press **Home**, type the jump code of the screen to which you want to jump, and then press **Enter**.

See Chapter 1, "Getting Started," for further information on using jump codes.

Partner ID (User)

A 35-character alphanumeric field that contains the trading partner identification that is used to search for Change Audit information. If left blank, the list starts with the first Partner ID for which there is Change Audit information.

Based on the trading profile mode defined in Gentran:Basic, this field may be a 1- to 35-character Partner ID field (Partner/Qualifier mode) or a 1- to 15-character User ID field (Relationship mode).

Qual (Partner)

A 15-character alphanumeric field that contains the trading partner Qualifier for the Partner ID (if applicable). If left blank, the first Qualifier value for the Partner ID is listed.

Based on the trading profile mode defined in Gentran:Basic, this field may be a 1- to 4-character Qualifier field (Partner/Qualifier mode) or a 1- to 15-character Partner ID field (Relationship mode).

Databank

A 1-character numeric field that contains what type of databank data has had online changes applied. Type one of the following values:

- | | |
|----------|---|
| 1 | (IE) Inbound EDI data. |
| 2 | (IA) Inbound application data. |
| 3 | (OA) Outbound application data. |
| 4 | (OE) Outbound EDI data. |
| 5 | (RIE) Inbound EDI data. |
| 6 | (RIA) Inbound application data. |
| 7 | (ROA) Realtime outbound application data. |
| 8 | (ROE) Realtime outbound EDI data. |

From Date

A 10-character alphanumeric field that contains the date you want the list of change audit information to start with. Type the date in this format: **MM/DD/YYYY**. The date listed is the Update Online date. If a date is not entered, all dates are selected. The value in the From Date field must be less than or equal to the current date.

From Time

A 5-character alphanumeric field that contains the time you want the list of change audit information to start with. Type the time in this format: **HH:MM**. The time listed is the Update Online time. If a time is not entered, all times are selected. The value in the From Time field must be less than or equal to the current time.

To Date

A 10-character alphanumeric field that contains the date you want the list of change audit information to end with. Type the date in this format: **MM/DD/YYYY**. The date listed is the Update Online date. If a date is not entered, all dates are selected. The value in the To Date field must be less than or equal to the current date.

To Time

A 5-character alphanumeric field that contains the time you want the list of change audit information to end with. Type the time in this format: **HH:MM**. The time listed is the Update Online time. If a time is not entered, all times are selected. The value in the To Time field must be less than or equal to the current date and time.

A (Action Code)

A 1-character alphabetic field that contains an action to be performed against the entry that the action is entered on. The top line of the screen lists the valid actions. To execute the action, type the letter next to the selected User Reference ID, and then press **PF5**.

For example, if you want to view the Change Audit Status Detail screen for the change audit displayed, type **S** in the A field for the user reference you want to view. Then, press **PF5**.

See the sub-topic “Function Key Descriptions” in this section for descriptions of valid functions that you can perform for the Change Audit Status screen.

Envelope Reference IDs (protected)

Displayed for EDI data only. The fields displayed are Interchange, Group or Transaction.

User Reference (protected)

Displayed for application data only. This field displays the User Reference for the document, depending on whether the document is inbound or outbound and how you have chosen to implement the User Reference option (the Application Key fields on the Application Partner Reference screen in data mapping). Editor processing or Data Mapping processing creates the information displayed in this field for the document.

See the topic “User Reference Information” in this chapter for more information.

Ref Tag (protected)

Displays the Reference Tag Gentran:Basic has assigned to the transaction/document. The inbound EDI databank reference number tag is IEnnnnnnnn.

See the topic “User Reference Information” in this chapter for more information.

Date (protected)

Displays the date the record was updated.

Cd (protected)

Displays the code for the type of update performed. Valid values are:

D	Delete
E	Edited
M	Manually Acknowledged
N	Network
R	Reprocess

Online Log Display Screen

EDIMOLD

Purpose

The Online Log Display screen displays the Online Log file and allows you to monitor any exception situations that are encountered by the background CICS tasks in Gentran:Basic.

The Online Log Display screen displays data the same way as a console log: The most recent entries are displayed at the bottom of the screen. As new entries are added to the file, the display scrolls upward.

This screen only displays log messages generated by applications in the Gentran:Basic system. To view messages generated by the Gentran:Control, Gentran:Realtime, or Gentran:Viewpoint systems, use the Online Log Display screen for the corresponding system.

How to Access

Access the Online Log Display screen in *either* of these two ways:

- Type **10** to select Log Display from the Databank Maintenance Menu and press **Enter**.
- Type **3.10** in the Jump Code field of any screen and press **Enter**.

Screen Example

The following example illustrates the Online Log Display screen.

```

EDIMOLD 3.10_____ ONLINE LOG DISPLAY XXX 02/01/2008
                                     12:00:00

Filters====> Errors Only: _ Program Only: _____
Position Task # TranID Time Date Max Count
Criteria====> _____ 3000

TASK TRAN TIME DATE TERM PROGRAM ERROR CODE
00206 EDI 12:00:00 02/01/2008 0002 EDIX000 EDI-44500-F 16
DATABANK SCANNER STALL DETECTED : EDI
00326 EDI 12:00:00 02/01/2008 0002 EDIX000 EDI-44500-F 16
DATABANK SCANNER STALL DETECTED : EDI
00849 EDI 12:00:00 02/01/2008 0002 EDIX000 EDI-44500-F 16
DATABANK SCANNER STALL DETECTED : EDI
01312 EDI 12:00:00 02/01/2008 0002 EDIX000 EDI-44500-F 16
DATABANK SCANNER STALL DETECTED : EDI
01634 EDIP 12:00:00 02/01/2008 EDIBOBI EDI-10006-F 16
ERROR READING FILE: EDIRJCL, EIBRCODE: 0D==> DISABLED, EIBFN: 0602==> READ
01692 EDIP 12:00:00 02/01/2008 EDIBOBI EDI-10006-F 16
ERROR READING FILE: EDIRJCL, EIBRCODE: 0D==> DISABLED, EIBFN: 0602==> READ

Enter PF1=Help PF3=Exit
PF7=Bwd PF8=Fwd

```

Function Key Descriptions

Note: Standard function keys, such as **PF1=Help**, **PF3=Exit**, **PF7=Bwd**, **PF8=Fwd**, **PF12=Cancel**, and **PF15=Logoff**, as well as the **Enter** key, are defined in Chapter 1.

Field Descriptions

Note: Fields that are display-only contain the statement (protected) next to the field name in the documentation.

Fields in which you *must* enter a value contain the statement (required) next to the field name in the documentation.

Jump Code

A 10-position alphabetic or numeric field containing the jump code for this screen. A screen's jump code is displayed in the Jump Code field for that screen.

To *jump* to another screen, press **Home**, type the jump code of the screen to which you want to jump, and then press **Enter**.

See Chapter 1, "Getting Started," for further information on using jump codes.

Filters (optional)

Filters restrict error and message display for specific values. If you enter values in combination with Position Criteria, the Position Criteria is processed first. When values are not entered, the filters are not active.

Errors Only (optional)

A 1-position alphanumeric field that indicates whether errors are to be displayed. Errors are displayed starting with the last error message on the screen and processing backwards through a file. If no error message is currently on the screen, error messages are displayed as they are found – processing backwards through the file.

PF7=Bwd or **PF8=Fwd** may be used to scroll through error messages. When used in conjunction with the Program Only filter, errors are displayed for the specified program entered. Valid values are:

- | | |
|--------------|---|
| Y | Only severe errors and fatal errors are displayed (i.e., error values, E – Error, F – Fatal error, S – Severe error). |
| N | All log information is displayed. |
| Space | All log information is displayed. |

Program Only (optional)

An 8-position alphanumeric field that limits the display to the specified program. Valid values are any Gentran:Basic program or the value "No Name".

After a valid value is entered, only messages for the specified program are displayed. Messages for the specified program are displayed starting with the last message on the screen and processing backwards through the file. If no message is currently displayed, messages are displayed for that program as they are found – processing backwards through the file.

PF7=Bwd or **PF8=Fwd** may be used to scroll through the messages for the program. When used in conjunction with the Errors Only Filter, error messages are displayed for the specified program.

Position Criteria (optional)

A group of five fields that are used to position the display of the Online Log file at a specific point in the file, based on the criteria in these fields. You can use any combination of position criteria, or leave the fields blank. When you do not specify position criteria (all five fields are blank), the last (most recent) record in the file is the last entry on the screen.

When you press **Enter**, the system searches for log entries matching the position criteria, beginning with the last record on the Online Log file. When you press either **PF7** or **PF8**, the system searches for entries, beginning with the last record displayed on the screen.

Task # (optional)

A 7-digit numeric field used to position the display of the Online Log file at the most recent entry of a specific CICS task number. Valid values are any valid CICS task number. The system searches for an exact match of the task number in this field.

TranID (optional)

A 4-position alphanumeric field used to position the display of the Online Log file at the most recent entry of a specific CICS transaction ID. Valid values are any valid CICS transaction ID. Some of the primary Gentran transaction IDs are:

EDI	Main Terminal Transaction
EDID	Gentran:Basic Databank Scanner
EDIP	Gentran:Basic Online Batch Initiator

Time (optional)

An 8-position alphanumeric field used to position the display of the Online Log file. The list begins with entries where the Time field is equal to or less than this value. The time is formatted in the 24-hour format, HH:MM:SS.

Date (optional)

A 10-position alphanumeric field used to position the display of the Online Log file. The list begins with entries where the Date field is equal to or less than this value. The date is formatted MM/DD/YYYY.

Max Count (required)

A 4-position numeric field used to indicate the maximum number of Online Log file entries to read during a search for position criteria.

When this screen is initially displayed, the Max Count field contains the default value as defined on the Configuration Maintenance screen (EDIM231) for Record Type 0, the Online Options. If no records are found that match the selection criteria, the message EXCEEDED MAX SEARCH COUNT is displayed. You can either press **PF7** or **PF8** to continue the search or increase the value in the Max Count field. An extremely large number in this field may slow down response time.

Task (protected)

A 7-position alphanumeric field that displays the CICS task number of the task issuing the log entry.

Tran (protected)

A 4-position alphanumeric field that displays the CICS Transaction ID of the task issuing the log entry.

Time (protected)

An 8-position alphanumeric field that displays the current time of the task issuing the log entry. The time format is HH:MM:SS.

Date (protected)

A 10-position alphanumeric field that displays the current date of the task issuing the log entry. The date format is MM/DD/YYYY.

Term (protected)

A 4-position alphanumeric field that displays the Terminal ID of the task issuing the log entry. If this field is blank, the task was executed in background CICS.

Program (protected)

An 8-position alphanumeric field that displays the Gentran program issuing the log entry.

Error Code (protected)

A 14-position alphanumeric field that displays the error/information number, severity indicators, and completion code generated by the task issuing the log entry. The valid format is:

EDI-XXXXX-Y ZZ

Where: EDI-XXXXX is the message number
Y is the severity indicator
ZZ is the return code value

See the *Gentran:Basic for zSeries Release 6.5 System Message Guide* for information about the indicated message.

Severity indicator values are:

I	Informational – usually trace messages.
T	Trace – produced by the Trace facility.
W	Warning – some action may be required.
E	Severe error – controlled termination of processing.
F	Fatal error – results in immediate termination of processing.

Return code values are:

00	Normal – no warnings or errors occurred.
04	Warning – at least one warning level occurred.
08	Error – invalid data was encountered – some action may be required.
12	Severe error – processing was terminated.
16	Fatal error – processing was terminated.

See the *Gentran:Basic for zSeries Release 6.5 System Message Guide* for more information on these codes.

Error Message (protected)

A 74-position alphanumeric field that displays the error/informational message generated by the task issuing the log entry.

Acknowledgment Overdue Directory Screen

EDIM240

Purpose

The Acknowledgment Overdue Directory Screen is used to view EDI interchanges on the Acknowledgment Overdue File. There is a file for Gentran:Basic and a different file for Gentran:Realtime. EDID510 (Acknowledgment Reconciliation) and EDIR515 (Realtime Acknowledgment Reconciliation) create the Acknowledgment Overdue files when processing in Monitor mode. The Acknowledgment Overdue files contain a copy of the Outbound EDI databank records that have an acknowledgment status of overdue or waiting.

Note: The creation of the Acknowledgment Overdue files is a configurable option. See *Gentran:Basic User's Guide, Chapter 5* for Configuration Maintenance for Record Type 2 for more information about the system configuration. See *Gentran:Basic Technical Reference Guide, Chapter 5* for EDID510, or *Gentran:Realtime Technical Reference Guide, Chapter 5* for EDIR515 for more Information about the Acknowledgment Overdue file.

The Acknowledgment Overdue Directory screen allows you to start the list at a specified Partner profile, restrict the list to just overdue or waiting interchanges and restrict the list to just Gentran or Realtime information. Leaving these fields blank produces a list of all IDs for which there are records on the Acknowledgment Overdue files.

How to Access

Access the Interchange Directory in either of these two ways:

- Type **13** to select Acknowledgment Overdue Directory from the Databank Maintenance Menu and press **Enter**.
- Type **3.13** in the Jump Code field of any screen and press **Enter**.

Screen Examples

The following examples illustrate the Acknowledgment Overdue Directory for both Partner/Qualifier and Relationship modes.

Partner/Qualifier Mode

```

Select
EDIM240 3.12_____ ACKNOWLEDGMENT OVERDUE XXX 02/01/2008
                                           12:00:00

Partner ID _____ Qual _____
Databank G (Gentran,Realtime) Monitor Date: G 02/01/08 R
Status _ (Overdue,Waiting) Time: 12:00:00

A Partner ID Qual Dbk Status Div
- QCICSEND G O 000
- QCISASEND G W 000
- QCUNASEND G W 000
- QCUNBSEND G W 000
- QCSCHSEND G W 000
- QCSTXSEND G O 000
- QCXXXSEND G O 000
- VENDOR-1 G O 000
- VENDOR-2 G O 000
- VENDOR-3 G O 000

TO SELECT PARTNER ENTER AN "S" BESIDE THE ID
Enter PF1=Help PF3=Exit PF5=Details
PF7=Bwd PF8=Fwd
    
```

Relationship Mode

```

Select
EDIM240 3.12_____ ACKNOWLEDGMENT OVERDUE XXX 02/01/2008
                                           12:00:00

User _____ Partner _____
Databank G (Gentran,Realtime) Monitor Date: G 02/01/08 R
Status _ (Overdue,Waiting) Time: 12:00:00

A User Partner Dbk Status Div
- YOUR COMPANY QCICSEND G O 000
- YOUR COMPANY QCISASEND G W 000
- YOUR COMPANY QCUNASEND G W 000
-
-
-
-
-
-
-
-
-
-
-

TO SELECT PARTNER ENTER AN "S" BESIDE THE ID
Enter PF1=Help PF3=Exit PF5=Details
PF7=Bwd PF8=Fwd
    
```

Screen Actions

The screen actions are displayed on the top line of the Acknowledgment Overdue Directory. The following table describes each screen function and provides instructions on how to perform those functions.

To perform this action ...	Associated with this screen action ...	Do this ...
Display the Acknowledgment Overdue Detail screen for a Partner on the Acknowledgment Overdue Directory	Select	By typing S in the A field and pressing PF5 , you can select a Partner from which you can view the acknowledgment details for that Partner.

Function Key Descriptions

Note: Standard function keys, such as **PF1=Help**, **PF3=Exit**, **PF7=Bwd**, **PF8=Fwd**, **PF12=Cancel**, and **PF15=Logoff**, as well as the **Enter** key, are defined in Chapter 1.

PF5=Details Displays the Acknowledgment Overdue Detail screen for the Partner selected. Type S in the A field of Partner you want to select and press **PF5**. This screen displays a list of either overdue or waiting interchanges, or both overdue and waiting interchanges.

Note: Fields that are display-only contain the statement (protected) next to the field name in the documentation. Fields in which you must enter a value contain the statement (required) next to the field name in the documentation.

Jump Code

A 10-position alphabetic or numeric field containing the jump code for this screen. A screen's jump code is displayed in the Jump Code field for that screen.

To *jump* to another screen, press **Home**, type the jump code of the screen to which you want to jump, and then press **Enter**.

See Chapter 1, "Getting Started," for further information on using jump codes.

Partner/Qualifier Mode		Relationship Mode	
Field	Description	Field	Description
Partner ID	A 35-character alphanumeric field that contains the trading Partner ID to which the Acknowledgment Overdue Directory list should begin. A partial value for the Partner ID can be entered to position the list at the selected value.	User	A 15-character alphanumeric field that contains the User ID field to which the Acknowledgment Overdue Directory list should begin. A partial value for the User ID may be entered to position the list at the selected value.
Qual	A 15-character alphanumeric field that contains the Qualifier for the trading partner (if applicable).	Partner	A 15-character alphanumeric field that contains the Partner ID for the trading partner (if applicable).

Databank

A 1-character alphabetic field used to display partners from the Gentran:Basic Acknowledgment Overdue file, the Gentran:Realtime Acknowledgment overdue file, or both. Valid values are:

G	Gentran:Basic Acknowledgment Overdue file only
R	Gentran:Realtime Acknowledgment Overdue file only
blank	Both Gentran:Basic and Gentran:Realtime Acknowledgment Overdue files

Monitor Date (Gentran) (protected)

Displays the date that the Gentran:Basic Acknowledgment Overdue file was created if present.

(Monitor Date Realtime) (protected)

Displays the date that the Gentran:Realtime Acknowledgment Overdue file was created if present.

Status

A 1-character alphabetic field used to limit the records from the Acknowledgment Overdue file that are displayed on the screen. Valid values are:

O	Overdue status only
W	Waiting status only
blank	Both Overdue and Waiting status.

(Monitor) Time (Gentran) (protected)

Displays the time that the Gentran:Basic Acknowledgment Overdue file was created if present.

(Monitor Time Realtime) (protected)

Displays the date that the Gentran:Realtime Acknowledgment Overdue file was created if present.

A (Action Code)

A 1-character alphabetic field used to select a Partner Profile. The top line of the screen lists the valid actions. To execute an action, type **S** in the A field of the Partner you want to select, and then press **PF5**.

For example, if you want to view the Acknowledgment Overdue Detail screen for a particular Partner on the Acknowledgment Overdue Directory, type **S** in the A field for the partner you want to view. Then, press **PF5**.

See the sub-topic "Function Key Descriptions" in this section for descriptions of valid functions that you can perform for the Acknowledgment Overdue Directory.

Partner/Qualifier Mode		Relationship Mode	
Field	Description	Field	Description
Partner ID (protected)	A 35-character alphanumeric field that identifies the partner ID.	User (protected)	A 15-character alphanumeric field that contains the User ID.
Qual (protected)	A 4-character field that contains the trading partner Qualifier, if applicable.	Partner (protected)	A 15-character alphanumeric field that contains the Partner ID, if applicable.

Dbk (protected)

Displays whether the Partner ID is on the Gentran:Basic Acknowledgment Overdue file or on the Gentran:Realtime Acknowledgment Overdue file. Valid values are:

- G** Gentran:Basic Acknowledgment Overdue File
- R** Gentran:Realtime Acknowledgment Overdue File

Status (protected)

Displays the acknowledgment status. Valid values are:

- O** Overdue
- W** Waiting

Div (protected)

Displays the division code that has been associated with the Databank record.

Acknowledgment Overdue Detail Screen

EDIM241

Purpose

The Acknowledgment Overdue Detail Screen is used to view the details about EDI interchanges on the Acknowledgment Overdue File. This screen displays the interchange, group and transaction information for overdue/waiting acknowledgments for the indicated partner profile.

The Acknowledgment Overdue Directory screen allows you to enter a specific Partner profile, restrict the list to just overdue or waiting interchanges and restrict the list to just Gentran or Realtime information. Leaving these fields blank produces a list of all records found for the specified partner profile for which there are records on the Acknowledgment Overdue files. Intchg Env Ref, Group Env Ref and Trans Env Ref fields can be used to position down into the display list.

How to Access

Access the Interchange Directory in either of these two ways:

- Type **S** in the A field next to the Partner ID on the Acknowledgment Overdue Directory and press **PF5**.
- Type **3.13.1** in the Jump Code field of any screen and press **Enter**.

Screen Examples

The following examples illustrate the Acknowledgment Overdue Detail screens for both Partner/Qualifier and Relationship modes.

Partner/Qualifier Mode

```

Select
EDIM241 3.12.1_____ ACKNOWLEDGMENT OVERDUE DETAIL          XXX  02/01/2008
                                                                12:00:00

Partner ID  VENDOR-1_____ Qual _____
Databank    G (Gentran,Realtime)
Status      _ (Overdue,Waiting) *-----** CONTACT INFORMATION ** -----*
                                     | Name:  TUTORIAL - XYZ COMPUTER COMPANY   |
                                     | Contact:                                     |
                                     | Phone:                                     |
Monitor Date      Time                                     | E-Mail:  TRADING_PARTNER@STERCOMM.COM   |
  G  02/01/08    12:00:00                                *-----*
  R  02/01/08    12:00:00                                Sent      Ack Expected
A Type Envelope Ref  Func Id/User Ref  Date      Time      Date      Time      Dbk Sts
-  G  000000001     SC                  02/01/08 12:00   02/01/08 12:00   G  W
-  G  000000046     PO                  02/01/08 12:00   02/01/08 12:00   G  W
-  T  000000046     PO-NUMBER-001      02/01/08 12:00   02/01/08 12:00   G  O
-  G  000000049     PO                  02/01/08 12:00   02/01/08 12:00   G  W
-  T  000000049     PO-NUMBER-002      02/01/08 12:00   02/01/08 12:00   G  O
-  G  000000050     PO                  02/01/08 12:00   02/01/08 12:00   G  O
-  T  000000050     PO-NUMBER-003      02/01/08 12:00   02/01/08 12:00   G  O
TO SELECT PARTNER ENTER AN "S" BESIDE THE ID
Enter PF1=Help          PF3=Exit          PF5=Details    PF6=Nxt Part
    PF7=Bwd  PF8=Fwd

```

Relationship Mode

```

Select
EDIM241 3.12.1____  ACKNOWLEDGMENT OVERDUE DETAIL          XXX  02/01/2008
                                                                12:00:00

User      YOUR COMPANY_____  Partner  VENDOR-1____
Databank  G (Gentran,Realtime)
Status    _ (Overdue,Waiting) *-----** CONTACT INFORMATION ** -----*
                                     | Name:  TUTORIAL - XYZ COMPUTER COMPANY |
                                     | Contact:                                     |
                                     | Phone:                                       |
                                     | E-Mail:  TRADING_PARTNER@STERCOMM.COM |
Monitor Date      Time
  G 02/01/08      12:00:00
  R 02/01/08      12:00:00
A Type Envelope Ref  Func Id/User Ref  Date      Time      Sent      Ack Expected
_  G 000000001      SC                02/01/08 12:00    02/01/08 12:00    G  W
_  G 000000046      PO                02/01/08 12:00    02/01/08 12:00    G  W
_  T 000000046      PO-NUMBER-001    02/01/08 12:00    02/01/08 12:00    G  O
_  G 000000049      PO                02/01/08 12:00    02/01/08 12:00    G  W
_  T 000000049      PO-NUMBER-002    02/01/08 12:00    02/01/08 12:00    G  O
_  G 000000050      PO                02/01/08 12:00    02/01/08 12:00    G  O
_  T 000000050      PO-NUMBER-003    02/01/08 12:00    02/01/08 12:00    G  O
TO SELECT PARTNER ENTER AN "S" BESIDE THE ID
Enter PF1=Help      PF3=Exit      PF5=Details      PF6=Nxt Part
      PF7=Bwd      PF8=Fwd
    
```

Screen Actions

The screen actions are displayed on the top line of the Acknowledgment Overdue Directory. The following table describes each screen function and provides instructions on how to perform those functions.

To perform this action ...	Associated with this screen action ...	Do this ...
Display the appropriate databank status screen EDIX251, EDIX252, or EDIX253 for the selected record Partner on the Acknowledgment Overdue Detail screen.	Select	By typing S in the A field and pressing PF5 , you can select a Partner from which you can view the outbound databank status information for that record.

Function Key Descriptions

Note: Standard function keys, such as **PF1=Help**, **PF3=Exit**, **PF7=Bwd**, **PF8=Fwd**, **PF12=Cancel**, and **PF15=Logoff**, as well as the **Enter** key, are defined in Chapter 1.

PF5=Status Transfers control to the appropriate databank status screen EDIX251, EDIX252 or EDIX253 based on the record selected. Interchange record will transfer to EDIX251 Interchange Status, Group record will transfer to EDIX252 Group status, and Transaction record will transfer to EDIX253

Transaction Status. Type **S** in the A field of record you want to select and press **PF5**.

PF6=NxtPart Displays the Acknowledgment Overdue detail for the next partner on the file.

Field Descriptions

Note: Fields that are display-only contain the statement (protected) next to the field name in the documentation. Fields in which you must enter a value contain the statement (required) next to the field name in the documentation.

Jump Code

A 10-position alphabetic or numeric field containing the jump code for this screen. A screen's jump code is displayed in the Jump Code field for that screen.

To *jump* to another screen, press **Home**, type the jump code of the screen to which you want to jump, and then press **Enter**.

See Chapter 1, "Getting Started," for further information on using jump codes.

Partner/Qualifier Mode		Relationship Mode	
Field	Description	Field	Description
Partner ID	A 35-character alphanumeric field to indicate the trading Partner ID to use to display Acknowledgment Overdue Details.	User	A 15-character alphanumeric field to indicate the User ID to use to display Acknowledgment Overdue Details.
Qual	A 15-character alphanumeric field that contains the Qualifier for the trading partner (if applicable).	Partner	A 15-character alphanumeric field that contains the Partner ID for the trading partner (if applicable).

Databank

A 1-character alphabetic field used to display partners from the Gentran:Basic Acknowledgment Overdue file, the Gentran:Realtime Acknowledgment Overdue file, or both. Valid values are:

G	Gentran:Basic Acknowledgment Overdue file only
R	Gentran:Realtime Acknowledgment Overdue file only
blank	Both Gentran:Basic and Gentran:Realtime Acknowledgment Overdue files

Status

A 1-character alphabetic field used to limit the records from the Acknowledgment Overdue file that are displayed on the screen. Valid values are:

O	Overdue status only
W	Waiting status only
blank	Both Overdue and Waiting status

(Contact Information) Name (protected)

The 35-position alphanumeric field containing the trading partner's business name. This name is found of the Partner Name and Address Record.

(Contact Information) Contact (protected)

A 30-position alphanumeric field containing the name of a personal contact at this trading partner's office. This information comes from the partner name and address record.

(Contact Information) Phone (protected)

Four alphanumeric fields that contain the trading partner's telephone number (area code - 3 positions, number - 7 positions, and internal extension - 4 positions). This information comes from the partner name and address record.

(Contact Information) Intl Dial Code (protected)

A 3-position numeric field that contains the trading partner's international dial code (must be numeric). This information comes from the partner name and address record.

(Contact Information) E-mail (protected)

A 50-position alphanumeric field that contains the e-mail address for the trading partner. This information comes from the partner name and address record.

A (Action Code)

A 1-character alphabetic field used to select a Partner Profile. The top line of the screen lists the valid actions. To execute an action, type S in the A field of the Partner you want to select, and then press **PF5**.

For example, if you want to view the Interchange Status screen for a particular Partner on the Acknowledgment Overdue Detail screen, type **S** in the A field for the Envelope Ref you want to view. Then, press **PF5**.

See the sub-topic "Function Key Descriptions" in this section for descriptions of valid functions that you can perform for the Acknowledgment Overdue Detail.

Type (protected)

A 1-character alphabetic field that identifies the type of information that is being displayed. Valid values are:

I	Interchange
G	Group
T	Transaction

Envelope Ref (protected)

Displays the envelope reference identification for the Overdue/waiting record that is being displayed. If Type is I then this field will display the Interchange Envelope Reference Number. If Type is G then this field will display the Group Envelope Reference Number. If Type is T then this field will contain the Transaction Envelope reference number.

Func ID/User Ref (protected)

Displays the functional identification for Group records or the User Reference field for the Transaction records.

Sent Date (protected)

Displays the output date for the interchange. The date has the format MM/DD/YY.

Sent Time (protected)

Displays the output time for the interchange. The time has the format HH:MM.

Ack Expected Date (protected)

Displays the date that the acknowledgment was/is expected. The date has the format MM/DD/YY.

Ack Expected Time (protected)

Displays the time that the acknowledgment was/is expected. The time has the format HH:MM.

Dbk (protected)

Displays whether the Partner ID is on the Gentran:Basic Acknowledgment Overdue file or on the Gentran:Realtime Acknowledgment Overdue file. Valid values are:

G	Gentran:Basic Acknowledgment Overdue File
R	Gentran:Realtime Acknowledgment Overdue File

Status (protected)

Displays the acknowledgment status. Valid values are:

O	Overdue
W	Waiting

Interchange Status Detail Screen—Outbound

EDIM271

Purpose

The Interchange Status Detail screen displays detailed status and control information for an outbound interchange. This includes any available status information from communications and the network that processed the interchange. This screen displays information differently depending on the direction of the interchange. Therefore, the details for this screen have been split into two subsections: one section of the screen is displayed for outbound interchanges and the second section of the screen is displayed for inbound interchanges.

How to Access

Access the Interchange Status Detail screen by typing **S** to select the desired interchange on the Interchange Status screen and pressing **PF14**.

Note: No jump code is associated with this screen.

Screen Examples

The following examples illustrate the Interchange Status Detail (outbound) screen for both Partner/Qualifier and Relationship modes.

Partner/Qualifier Mode

```

EDIM271 _____ INTERCHANGE STATUS DETAIL                XXX  02/01/2008
                                                                12:00:00

Intchg Part ID : VENDOR-1                               Qual :
Name . . . . . : TUTORIAL - ABC COMPUTER COMPAN
Int. Env. Ref  : 000000004                               Duplicate : No

Databank Run#  : 00000001

                                                                I/O : Outbound
                                                                Databank : GENTRAN
Output . . . . : 02/01/2008   12:00   DBK Retention Days :
Acknowledged   :                               Acknowledge Status : N
Networked . . . : 02/01/2008   12:00

                                                                Group Count : 000001
                                                                Character Count : 000001744

Enter PF1=Help                PF3=Exit PF4=Interchg

```

Relationship Mode

```

EDIM271 _____ INTERCHANGE STATUS DETAIL          XXX 02/01/2008
                                                    12:00:00

Int - User . . . : YOUR-COMPANY                Partner :VENDOR-1
Name . . . . . :                               Duplicate : No
Int. Env. Ref  : 000000493

Databank Run#  : 00000051                      Network  :
                                                    I/O      : Outbound
                                                    Databank : Gentran

Output . . . . : 02/01/2008 12:00             DBK Retention Days :
Acknowledged   :                               Acknowledge Status : N
Networked . . . :                               Network Status  : N

                                                    Group Count : 000001
                                                    Character Count : 0000001748

Enter PF1=Help          PF3=Exit PF4=Interchg

```

Function Key Descriptions

Note: Standard function keys, such as **PF1=Help**, **PF3=Exit**, **PF7=Bwd**, **PF8=Fwd**, **PF12=Cancel**, and **PF15=Logoff**, as well as the **Enter** key, are defined in Chapter 1.

PF4 Interchg Displays the Interchange Status screen for the Interchange ID selected.

Gentran:Plus Installed

PF5 Comm Transfers control to the Communications Maintenance Interchange Detail screen if the Gentran:Plus product has been installed. This allows you to view the interchange data on the actual CONNECT VSAM Queues, and subsequently return to the Interchange Status Detail Screen.

Field Descriptions

Note: Fields that are display-only contain the statement (protected) next to the field name in the documentation.

Fields in which you *must* enter a value contain the statement (required) next to the field name in the documentation.

Jump Code

A 10-position alphabetic or numeric field containing the jump code for this screen. A screen's jump code is displayed in the Jump Code field for that screen.

To *jump* to another screen, press **Home**, type the jump code of the screen to which you want to jump, and then press **Enter**.

See Chapter 1, "Getting Started," for further information on using jump codes.

Intchg Partner ID (Int – User) (protected)

A 1- to 35-character alphanumeric field displaying the interchange identification to which this interchange is associated.

Based on the trading profile mode defined in Gentran:Basic, this field may be a 1- to 35-character Interchange ID field (Partner/Qualifier mode) or a 1- to 15-character User ID field (Relationship mode).

Qual (Partner) (protected)

A 1- to 15-character alphanumeric field which indicates the trading partner Qualifier for the Interchange ID (if applicable).

Based on the trading profile mode defined in Gentran:Basic, this field may be a 1- to 4-character Qualifier field (Partner/Qualifier mode) or a 1- to 15-character Partner ID field (Relationship mode).

Name (protected)

Displays the description that was defined for the Interchange ID using Partner Maintenance.

Int. Env. Ref (protected)

Displays the interchange envelope reference identification for the interchange.

Duplicate (protected)

Indicates whether the interchange is a duplicate of a previously processed interchange.

Valid values are:

Yes Yes, this is a duplicate interchange

No No, this is not a duplicate interchange

Databank Run# (protected)

Displays the Databank Run number which was assigned to the interchange by Gentran:Basic, at the time the interchange was loaded.

Network (protected)

The name of the network that processed this interchange (if applicable), as specified in the trading partner profile.

I/O (protected)

Displays whether the interchange is inbound or outbound. Valid values are:

Inbound Inbound documents only

Outbound Outbound documents only

Databank (protected)

Displays whether the interchange is on the Gentran:Basic databank or on the Gentran:Realtime databank. Valid values are:

Gentran Gentran:Basic databank

Realtime Gentran:Realtime databank

Output (Outbound only) (protected)

Displays the date and time the interchange was output from the translation system.

DBK Retention Days

Used by Gentran:Realtime only.

A 3-digit numeric field used to indicate the number of days this interchange will remain on the Gentran:Realtime databank before being deleted during the Databank Maintenance

Housekeeping process. This field will be populated only if you are using the EDI Databank Retention Days field on the Outbound Global Parameter Override Maint-1 (EDIM83B) screen. If the value in this field is spaces, the Retention Days Processed field on the Outbound EDI Databank Maintenance (EDIM864) screen will be used determine if the interchange should be deleted during the Databank Maintenance Housekeeping process.

Acknowledged (protected)

Displays the date and time acknowledgment reconciliation was performed against the transaction.

Acknowledge Status (protected)

Displays the current acknowledgment status for the interchange. Valid values are:

A	Accepted
E	Accepted with errors
I	Indeterminate
N	No acknowledgment processing
O	Overdue acknowledgment
P	Partial acceptance
R	Rejected
U	Manually Acknowledged
W	Waiting acknowledgment
4	Rejected (EDIFACT only)
7	Acknowledged (EDIFACT only)
8	Received (EDIFACT only)

Networked (protected)

Displays the date and time that network reconciliation was performed against the transaction.

Network Status (protected)

Displays the network status for the interchange. Valid values are:

E	Error on receive, sorting, or pickup
N	Network tracking not active
P	Picked Up
R	Received
S	Sorted (processed)
U	Manual network complete
W	Waiting

Group Count (protected)

Displays the number of functional groups within the interchange.

Character Count (protected)

Displays the number of characters found within the interchange.

COMMUNICATIONS FIELDS (displayed only if Gentran:Plus is installed)**Batch#** (protected)

Displays the Batch Number assigned to the interchange by CONNECT. Refer to the *Gentran:Plus for zSeries Release 6.5 User's Guide* for further information regarding this field.

VSAM Batch St (protected)

Displays the VSAM Batch Status of the interchange. Refer to the *Gentran:Plus for zSeries Release 6.5 User's Guide* for further information regarding this field.

NETWORK ERROR INFORMATION FIELDS (displayed only if an error occurs)**Errors** (protected)

Displays the number of errors the network encountered processing the interchange.

First Error (protected)

Provides network information about the first error encountered by the network for the interchange.

Interchange Status Detail Screen—Inbound

EDIM271

Purpose

The Interchange Status Detail screen is used to view detailed status and control information for an inbound interchange.

How to Access

Access the Interchange Status Detail screen by typing **S** to select the desired interchange on the Interchange Status screen and pressing **PF14**.

Note: No jump code is associated with this screen.

Screen Examples

The following examples illustrate the Interchange Status Detail (inbound) screen for both Partner/Qualifier and Relationship modes.

Partner/Qualifier Mode

```
EDIM271 _____ INTERCHANGE STATUS DETAIL                XXX  02/01/2008
                                                                12:00:00

Intchg Part ID : VENDOR-1                               Qual :
Name . . . . . :                                         Duplicate : Yes
Int. Env. Ref  : 000000005

Databank Run#  : 00000006                               I/O : Inbound

                                                Databank : Gentran
Loaded . . . . : 02/01/2008 12:00                       DBK Retention Days :
Edited . . . . : 02/01/2008 12:00                       Acknowledge Status : N

                                                Group Count : 000001
                                                Character Count : 000006330

Enter PF1=Help                PF3=Exit PF4=Interchg
```

Relationship Mode

```

EDIM271 _____ INTERCHANGE STATUS DETAIL          XXX 02/01/2008
                                                    12:00:00

Int - User . . . : YOUR-COMPANY                Partner :VENDOR-1
Name . . . . . :                               Duplicate : No
Int. Env. Ref  : 000000005

Databank Run#  : 00000041                      I/O : Inbound

                                                    Databank : Gentran
Loaded . . . . : 02/01/2008 12:00             DBK Retention Days :
Edited . . . . : 02/01/2008 12:00             Acknowledge Status : N

                                                    Group Count : 000001
                                                    Character Count : 0000006330

Enter PF1=Help                PF3=Exit PF4=Interchg

```

Function Key Descriptions

Note: Standard function keys, such as **PF1=Help**, **PF3=Exit**, **PF7=Bwd**, **PF8=Fwd**, **PF12=Cancel**, and **PF15=Logoff**, as well as the **Enter** key, are defined in Chapter 1.

PF4 Interchg Displays the Interchange Status screen for the Interchange ID selected.

Field Descriptions

Note: Fields that are display-only contain the statement (protected) next to the field name in the documentation.

Fields in which you *must* enter a value contain the statement (required) next to the field name in the documentation.

Jump Code

A 10-position alphabetic or numeric field containing the jump code for this screen. A screen's jump code is displayed in the Jump Code field for that screen.

To *jump* to another screen, press **Home**, type the jump code of the screen to which you want to jump, and then press **Enter**.

See Chapter 1, "Getting Started," for further information on using jump codes.

Intchg Part ID (Int – User) (protected)

A 1- to 35-character alphanumeric field displaying the interchange identification to which this interchange is associated.

Based on the trading profile mode defined in Gentran:Basic, this field may be a 1- to 35-character Interchange ID field (Partner/Qualifier mode) or a 1- to 15-character User ID field (Relationship mode).

Qual (Partner) (protected)

A 1- to 15-character alphanumeric field which indicates the trading partner Qualifier for the Interchange ID (if applicable).

Based on the trading profile mode defined in Gentran:Basic, this field may be a 1- to 4-character Qualifier field (Partner/Qualifier mode) or a 1- to 15-character Partner ID field (Relationship mode).

Name (protected)

Displays the description that was defined for the interchange identification using Partner Maintenance.

Int. Env. Ref (protected)

Displays the interchange envelope reference identification for the interchange.

Duplicate

Indicates whether the interchange is a duplicate of a previously processed interchange.

Valid values are:

Yes	Yes, this is a duplicate interchange
No	No, this is not a duplicate interchange

Databank Run# (protected)

Display the Databank Run number which was assigned to the interchange by Gentran:Basic, at the time the interchange was loaded.

I/O

Displays whether the interchange is inbound or outbound. Valid values are:

Inbound	Inbound documents only
Outbound	Outbound documents only

Databank (protected)

Displays whether the interchange is on the Gentran:Basic databank or on the Gentran:Realtime databank. Valid values are:

Gentran	Gentran:Basic databank
Realtime	Gentran:Realtime databank

Loaded (Inbound only) (protected)

Displays the date and time the interchange was loaded to the translation system.

DBK Retention Days

Used by Gentran:Realtime only.

A 3-digit numeric field used to indicate the number of days this interchange will remain on the Gentran:Realtime databank before being deleted during the Databank Maintenance Housekeeping process. This field will be populated only if you are using the EDI

Databank Retention Days field on the Inbound Global Parameter Override Maint-1 (EDIM834) screen. If the value in this field is spaces, the Retention Days Loaded field on the Inbound EDI Databank Maintenance (EDIM865) screen will be used determine if the interchange should be deleted during the Databank Maintenance Housekeeping process.

Edited (Inbound only) (protected)

Display the date and time the interchange was processed by the inbound Editor.

Acknowledge Status (protected)

Displays the current acknowledgment status for the interchange. Valid values are:

A	Accepted
E	Accepted with errors
I	Indeterminate
N	No acknowledgment processing
O	Overdue acknowledgment
P	Partial acceptance
R	Rejected
U	Manually Acknowledged
W	Waiting acknowledgment
4	Rejected (EDIFACT only)
7	Acknowledged (EDIFACT only)
8	Received (EDIFACT only)

Group Count (protected)

Displays the number of functional groups within the interchange.

Character Count (protected)

Displays the number of characters found within the interchange.

Interchange Display Screen

EDIM256

Purpose

The Interchange Display screen is used to view the actual EDI data for an interchange. The Interchange Display screen is accessed from the Interchange Status screen. This screen is utilized only if using message store.

How to Access

Access the Interchange Display screen by typing **S** to select the desired interchange on the Interchange Status screen and pressing **PF2**.

Note: No jump code is associated with this screen.

Screen Examples

The following examples illustrate the Interchange Display screen for both Partner/Qualifier and Relationship modes.

Partner/Qualifier Mode

```

Select
EDIM256 _____ INTERCHANGE DISPLAY          XXX   02/01/2008
                                                    12:00:00

Intchg Part ID : VENDOR-1                      Qual :
Name . . . . . : TUTORIAL - XYZ COMPUTER COMPAN
Int. Env. Ref. : 000000002                      Group Count : 000001
Stat - Network : N   Ack : N                      I/O : Outbound
                                                    Databank : Gentran
                                                    Search : _____
A
_ ISA*00*          *00*          *ZZ*STERLING SFW   *ZZ*XYZ COMPUTERS *030127
_ *1458??*00403*000000002*0*T*+;
_ GS*PO*STERLING*XYZ*20030127*1458*1*X*004030;
_ ST*850*000000001;
_ BEG*00*NE*PONUMBER-001**20010102;
_ DTM*010*19950105;
_ N1*BT*STERLING COMMERCE INC.*1*987654321;
_ N3*4600 LAKEHURST COURT;
_ N4*COLUMBUS*OH*430170760;
_ PER*BD**TE*614-793-7000;
_ N1*VN*XYZ COMPUTER COMPANY*1*121212121;

Enter PF1=Help          PF3=Exit PF4=Interchg   PF5=Seg          PF6=Search
      PF7=Bwd   PF8=Fwd

```

Relationship Mode

```

Select
EDIM256 _____ INTERCHANGE DISPLAY XXX 02/01/2008
                                           12:00:00

Intchg - User .: YOUR COMPANY                Partner : THEIR COMPANY
Name . . . . . : YOUR COMPANY NAME          THEIR COMPANY NAME
Int. Env. Ref. : 000000005                  Group Count : 000001
Stat - Network :      Ack : N                I/O : Inbound
                                           Databank : Gentran
A
Search : _____
_ ISA*00*          *00*          *ZZ*5136666666   *ZZ*6147937000   *010105
_ *1200*:*00403*000000005*0*P*>?
_ GS*IN*121212121*987654321*20010105*1200*7*X*004030?
_ ST*810*000070001?
_ BIG*20010105*INV01*20010103*PONUMBER-001?
_ NTE**-----?
_ NTE**          TERMS ARE SPECIFIED BELOW?
_ NTE** DISCOUNT WILL NOT BE APPLIED UNLESS INVOICE IS PAID?
_ NTE** IN FULL BY THE DISCOUNT DUE DATE.?
_ NTE**-----?
_ REF*SL*124?

Enter PF1=Help          PF3=Exit PF4=Interchg   PF5=Seg          PF6=Search
      PF7=Bwd   PF8=Fwd
    
```

Screen Actions

The screen actions are displayed on the top line of the Interchange Display screen. The following table describes each screen function and gives instructions on how to perform those functions.

To perform this action ...	Associated with this screen action ...	Do this ...
View the Segment Display screen for the segment selected.	Select	Type S in the A field next to the desired segment and press PF5 .

Function Key Descriptions

Note: Standard function keys, such as **PF1=Help**, **PF3=Exit**, **PF7=Bwd**, **PF8=Fwd**, **PF12=Cancel**, and **PF15=Logoff**, as well as the **Enter** key, are defined in Chapter 1.

PF4=Interchg Displays the Interchange Status screen for the Interchange ID selected.

PF5=Seg The Segment function key is used to select an EDI data segment from the interchange data displayed.

PF6=Search The Search function key is used when a value is entered in the Search field to search for the specified value in the EDI data records.

Note: The number of segments searched is limited by the Log Max Search value that is defined on the Record Type 0

Configuration record. This is to prevent runaway searches of large interchanges. When the search fails to find the search criteria within the specified number of segments, the system displays the message: EXCEEDED MAX SEARCH COUNT – PRESS PF6 TO CONTINUE SEARCH. You can press **PF6** to continue the search; otherwise it stops.

Field Descriptions

Note: Fields that are display-only contain the statement (protected) next to the field name in the documentation.

Fields in which you *must* enter a value contain the statement (required) next to the field name in the documentation.

Jump Code

A 10-position alphabetic or numeric field containing the jump code for this screen. A screen's jump code is displayed in the Jump Code field for that screen.

To *jump* to another screen, press **Home**, type the jump code of the screen to which you want to jump, and then press **Enter**.

See Chapter 1, "Getting Started," for further information on using jump codes.

Interchange ID (Int – User) (protected)

Displays the 35-character alphanumeric interchange identification associated with the interchange.

Based on the trading profile mode defined in Gentran:Basic, this field may be a 1- to 35-character Interchange ID field (Partner/Qualifier mode) or a 1- to 15-character User ID field (Relationship mode).

Qual (Partner) (protected)

A 1- to 15-character alphanumeric field which indicates the trading partner Qualifier for the Interchange ID (if applicable).

Based on the trading profile mode defined in Gentran:Basic, this field may be a 1- to 4-character Qualifier field (Partner/Qualifier mode) or a 1- to 15-character Partner ID field (Relationship mode).

Name (protected)

Displays the description that was defined for the interchange identification using Partner Maintenance.

Int. Env. Ref (protected)

Displays the interchange envelope reference identification for the interchange.

Group Count (protected)

Displays the number of functional groups within the interchange.

Status – Network (protected)

Displays the current network status for the interchange. Valid values are:

E	Errors were encountered during network processing
N	As defined by the partner profile that was used to process this interchange, network tracking was not performed for this interchange.
P	Partner has picked up the interchange
R	Network has received the interchange
S	Network has sorted (processed) the interchange
U	User has manually set to a network completed status
W	Interchange is waiting for a response from the Network

Status – Ack (protected)

Displays the current acknowledgment status for the interchange. Valid values are:

A	Accepted
E	Accepted with errors
I	Indeterminate
N	Not required
O	Overdue acknowledgment
P	Partial acceptance
R	Rejected
U	Manually acknowledged
W	Waiting acknowledgment
+	Rejected (EDIFACT only)
7	Acknowledged (EDIFACT only)
8	Received (EDIFACT only)

I/O (protected)

This field indicates whether the interchange is inbound or outbound. Valid values are:

Inbound	Inbound documents only
Outbound	Outbound documents only

Databank (protected)

Displays whether the interchange is on the Gentran:Basic databank or on the Gentran:Realtime databank. Valid values are:

Gentran	Gentran:Basic databank
Realtime	Gentran:Realtime databank

Search

A 14-character alphanumeric field used to specify a value to search for throughout the list of records. Type a value and press **PF6** to locate the record.

Note: The number of segments searched is limited by the Log Max Search value that is defined on the Record Type 0 Configuration record. This is to prevent runaway searches of large interchanges. When the search fails to find the search criteria within the specified number of segments, the system displays the message: EXCEEDED

MAX SEARCH COUNT – PRESS PF6 TO CONTINUE
SEARCH. You can press **PF6** to continue the search;
otherwise it stops.

A (Action Code)

A 1-character alphabetic field that contains an action to be performed against the entry in which the action is entered. The top line of the screen lists the valid actions. To execute the action, type the letter next to the selected segment, and then press **PF5**.

For example, if you want to view the Segment Display screen for a particular segment, type **S** in the A field for the segment you want to view, and then press **PF5**.

See the sub-topic “Function Key Descriptions” in this section for descriptions of valid functions that you can perform for the Interchange Display screen.

EDI Interchange Data (protected)

Displays up to 11 lines of interchange data, one segment per line. Segments greater than 76 characters are continued on the next display line. You may scroll backward and forward through the segments within the interchange using the **PF7** and **PF8** keys.

Group Display Screen

EDIM257

Purpose

The Group Display screen is used to view the actual EDI data for a functional group. The Group Display screen is accessed from the Group Status screen. This screen is utilized only if using message store.

How to Access

Access the Group Display screen by typing **S** to select the desired interchange on the Group Status screen and pressing **PF2**.

Note: No jump code is associated with this screen.

Screen Examples

The following examples illustrate the Group Display screen for both Partner/Qualifier and Relationship modes.

Partner/Qualifier Mode

```

Select
EDIM257 _____          GROUP DISPLAY          XXX   02/01/2008
                                                12:00:00

Intchg Part ID : VENDOR-1                      Qual :
Name . . . . . : TUTORIAL - XYZ COMPUTER COMPAN
Int. Env. Ref  : 000000005
Group Part ID. : VENDOR-1                      Qual :
Group Env. Ref : 000000007                      Transaction Count : 000006
Ack Status . . : A                            Transactions Accepted :
Search . . . . : _____                    I/O : Inbound
A                                                    Databank : Gentran
_ GS*IN*121212121*987654321*20010105*1200*7*X*004030?
_ ST*810*000070001?
_ BIG*20010105*INV01*20010103*PONUMBER-001?
_ NTE**-----?
_ NTE**          TERMS ARE SPECIFIED BELOW?
_ NTE**  DISCOUNT WILL NOT BE APPLIED UNLESS INVOICE IS PAID?
_ NTE**  IN FULL BY THE DISCOUNT DUE DATE.?
_ NTE**-----?
_ REF*SL*124?

Enter PF1=Help          PF3=Exit PF4=Group          PF5=Seg          PF6=Search
      PF7=Bwd  PF8=Fwd

```

Relationship Mode

```

Select
EDIM257 _____          GROUP DISPLAY          XXX  02/01/2008
                                     12:00:00

Intchg - User. : YOUR COMPANY          Partner : THEIR COMPANY
Name . . . . . : YOUR COMPANY NAME    THEIR COMPANY NAME
Int. Env. Ref : 000000005
Group - User  : YOUR COMPANY          Partner : THEIR COMPANY
Group Env. Ref : 000000007          Transaction Count : 000006
Ack Status . . : A                   Transactions Accepted :
Search . . . . : _____          I/O : Inbound
A                                     Databank : Gentran
- GS*IN*121212121*987654321*20010105*1200*7*X*004030?
- ST*810*000070001?
- BIG*20010105*INV01*20010103*PONUMBER-001?
- NTE**-----?
- NTE**          TERMS ARE SPECIFIED BELOW?
- NTE** DISCOUNT WILL NOT BE APPLIED UNLESS INVOICE IS PAID?
- NTE** IN FULL BY THE DISCOUNT DUE DATE.?
- NTE**-----?
- REF*SL*124?

Enter PF1=Help          PF3=Exit PF4=Group          PF5=Seg          PF6=Search
      PF7=Bwd  PF8=Fwd
    
```

Screen Actions

The screen actions are displayed on the top line of the Group Display screen. The following table describes each screen function and gives instructions on how to perform those functions.

To perform this action ...	Associated with this screen action ...	Do this ...
View the Segment Display screen for the segment selected.	Select	Type S in the A field next to the desired segment and press PF5 .

Function Key Descriptions

Note: Standard function keys, such as **PF1=Help**, **PF3=Exit**, **PF7=Bwd**, **PF8=Fwd**, **PF12=Cancel**, and **PF15=Logoff**, as well as the **Enter** key, are defined in Chapter 1.

PF4=Group Displays the Group Display screen.

PF5=Seg The Segment function key is used to select an EDI data segment from the group data displayed.

PF6=Search The Search function key is used when a value is entered in the Search field to search for the specified value in the EDI data records.

Note: The number of segments searched is limited by the Log Max Search value that is defined on the Record Type 0 Configuration record. This is to prevent runaway

searches of large groups. When the search fails to find the search criteria within the specified number of segments, the system displays the message: EXCEEDED MAX SEARCH COUNT – PRESS PF6 TO CONTINUE SEARCH. You can press **PF6** to continue the search; otherwise it stops.

Field Descriptions

Note: Fields that are display-only contain the statement (protected) next to the field name in the documentation.

Fields in which you *must* enter a value contain the statement (required) next to the field name in the documentation.

Jump Code

A 10-position alphabetic or numeric field containing the jump code for this screen. A screen's jump code is displayed in the Jump Code field for that screen.

To *jump* to another screen, press **Home**, type the jump code of the screen to which you want to jump, and then press **Enter**.

See Chapter 1, "Getting Started," for further information on using jump codes.

Interchange ID (Int – User) (protected)

Displays the 35-character alphanumeric interchange identification associated with the interchange.

Based on the trading profile mode defined in Gentran:Basic, this field may be a 1- to 35-character Interchange ID field (Partner/Qualifier mode) or a 1- to 15-character User ID field (Relationship mode).

Qual (Partner) (protected)

A 15-character alphanumeric field which indicates the trading partner Qualifier for the Interchange ID (if applicable).

Based on the trading profile mode defined in Gentran:Basic, this field may be a 1- to 4-character Qualifier field (Partner/Qualifier mode) or a 1- to 15-character Partner ID field (Relationship mode).

Name (protected)

Displays the description that was defined for the interchange identification using Partner Maintenance.

Int. Env. Ref (protected)

Provides the interchange envelope reference identification for the interchange.

Group ID (Group – User) (protected)

Displays the group (Partner/Qualifier mode) or the user (Relationship mode) identification associated with the group.

Qual (Partner) (protected)

A 1- to 15-character alphanumeric field which indicates the trading partner Qualifier for the Group ID, if applicable (Partner/Qualifier mode) or the Partner ID (Relationship mode).

Group Env. Ref (protected)

Displays the group envelope reference identification for the group.

Transaction Count (protected)

Displays the number of transactions within the group.

Ack Status (protected)

Displays the current acknowledgment status for the group. Valid values are:

A	Accepted
E	Accepted with errors
I	Indeterminate
N	Not required
O	Overdue acknowledgment
P	Partial acceptance
R	Rejected
U	Manually acknowledged
W	Waiting acknowledgment
4	Rejected (EDIFACT only)
7	Acknowledged (EDIFACT only)
8	Received (EDIFACT only)

Search

A 14-character alphanumeric field used to specify a value to search for throughout the list of records. Type a value and press **PF6** to locate the record.

Note: The number of segments searched is limited by the Log Max Search value that is defined on the Record Type 0 Configuration record. This is to prevent runaway searches of large groups. When the search fails to find the search criteria within the specified number of segments, the system displays the message: EXCEEDED MAX SEARCH COUNT – PRESS PF6 TO CONTINUE SEARCH. You can press **PF6** to continue the search; otherwise it stops.

Transactions Accepted (protected)

Displays the number of transaction sets which were accepted according to Accepted functional acknowledgment processing.

I/O (protected)

This field indicates whether the group is inbound or outbound. Valid values are:

Inbound	Inbound documents only
Outbound	Outbound documents only

Databank (protected)

Displays whether the interchange is on the Gentran:Basic databank or on the Gentran:Realtime databank. Valid values are:

Gentran Gentran:Basic databank

Realtime Gentran:Realtime databank

A (Action Code)

A 1-character alphabetic field that contains an action to be performed against the entry that the action is entered on. The top line of the screen lists the valid actions. To execute the action, type the letter next to the selected segment, and then press **PF5**.

For example, if you want to view the Segment Display screen for a particular segment, type **S** in the A field for the segment you want to view, and then press **PF5**.

See the sub-topic “Function Key Descriptions” in this section for descriptions of valid functions that you can perform for the Group Display screen.

EDI Group Data (protected)

Displays up to 9 lines of group data, one segment per line. Segments greater than 76 characters are continued on the next display line. You may scroll backward and forward through the segments within the group using the **PF7** and **PF8** keys.

Transaction Status Detail Screen—Outbound

EDIM258

Purpose

The Transaction Status Detail screen displays detailed status and control information for a single transaction on the databank. This screen displays information differently depending on the direction of the transaction. Therefore, the details for this screen have been split into two subsections: one section of the screen is displayed for outbound transactions and the second section of the screen is displayed for inbound transactions.

How to Access

Access the Transaction Status Detail screen in any one of the following ways:

- Type **S** to select the desired transaction on the Transaction Status screen and press **PF5**.
- Press **PF14** on the Transaction Display screen.
- Press **PF5** on the Document Status Detail screen.

Note: No jump code is associated with this screen.

Screen Examples

The following examples illustrate the Transaction Status Detail (outbound) screen for both Partner/Qualifier and Relationship modes.

Partner/Qualifier Mode

```

EDIM258 _____ TRANSACTION STATUS DETAIL                XXX  02/01/2008
                                                    12:00:00

Transaction ID : VENDOR-1                               Qual:
Trans. Env Ref : 000000199
Transaction Set: 850                                    Division: 000
User Reference : PONUMBER-001

Orig. DB Run # : 00000005                               Network:
Last DB Run #  : 00000007                               I/O: Outbound
Reference Tag  : OE00000009                             Databank: GENTRAN
Reported Status:                                         Acknowledge Status: N
Mapped . . . . : 02/01/2008 12:00
Edited . . . . : 02/01/2008 12:00
Output . . . . : 02/01/2008 12:00
Acknowledged   :                                         DBK Retention Days:

Update . . . . :                                         Character Count: 0000001563
Update User ID :                                         Test/Prod: Test

Enter PF1=Help  PF2=Data  PF3=Exit PF4=Trans  PF5=Doc

```

Relationship Mode

```

EDIM258 _____ TRANSACTION STATUS DETAIL                XXX  02/01/2008
                                                                12:00:00

Trans - User   : YOUR-COMPANY                               Partner: VENDOR-1
Trans. Env Ref : 000000001
Transaction Set: 819                                       Division: 000
User Reference : 0087

Orig. DB Run # : 00000060                                   Network:
Last DB Run #  : 00000060                                   I/O: Outbound
Reference Tag  : OE00000159                                Databank: GENTRAN
Reported Status: Y                                         Acknowledge Status: N
Mapped . . . . :
Edited . . . . : 02/01/2008 12:00
Output . . . . : 02/01/2008 12:00
Acknowledged   : 00/00/0000 00:00                          DBK Retention Days:

Update . . . . :                                           Character Count: 0000000222
Update User ID :                                           Test/Prod: Prod

Enter PF1=Help  PF2=Data  PF3=Exit PF4=Trans  PF5=Doc

```

Function Key Descriptions

Note: Standard function keys, such as **PF1=Help**, **PF3=Exit**, **PF7=Bwd**, **PF8=Fwd**, **PF12=Cancel**, and **PF15=Logoff**, as well as the **Enter** key, are defined in Chapter 1.

- PF2=Data** Transfers to the Databank Transaction Display (EDIM259). The EDI segments for the current transaction are displayed.
- PF4=Trans** Returns to the Transaction Status screen.
- PF5=Doc** Switches to the Document Status Detail screen for the transaction being viewed.

Field Descriptions

Note: Fields that are display-only contain the statement (protected) next to the field name in the documentation.

Fields in which you *must* enter a value contain the statement (required) next to the field name in the documentation.

Jump Code

A 10-position alphabetic or numeric field containing the jump code for this screen. A screen's jump code is displayed in the Jump Code field for that screen.

To *jump* to another screen, press **Home**, type the jump code of the screen to which you want to jump, and then press **Enter**.

See Chapter 1, "Getting Started," for further information on using jump codes.

Trans – Part ID (Trans – User) (protected)

Displays the 35-character alphanumeric Transaction ID associated with the transaction. Based on the trading profile mode defined in Gentran:Basic, this field may be a 1- to 35-character Transaction ID field (Partner/Qualifier mode) or a 1- to 15-character User ID field (Relationship mode).

Qual (Partner) (protected)

A 15-character alphanumeric field which indicates the trading partner Qualifier for the Transaction ID, if applicable (Partner/Qualifier mode) or the Partner ID (Relationship mode).

Trans. Env Ref (protected)

Displays a 14-character alphanumeric reference number from the transaction's envelope.

Transaction Set (protected)

Displays the EDI set identifier for the transaction.

Division (protected)

Displays the division defined to the partner profile which was used to process the transaction being displayed.

See the topic “User ID Maintenance Screen” in Chapter 5 for more information on division access.

User Reference (protected)

Displays the User Reference for the transaction, depending on whether the transaction is inbound or outbound and how you have chosen to implement the User Reference option (the Application Key fields on the Application Partner Reference screen in data mapping). Editor processing or Data Mapping processing creates the information displayed in this field for the transaction.

See the topic “User Reference” in this chapter for more information.

Orig DB Run # (protected)

Displays the Databank Run number which was assigned to the transaction by Gentran:Basic, at the time the transaction was loaded. The Databank Run number is used to identify the run that processed the transaction.

Network (protected)

Displays the network as defined on the Partner ID that was used to process this transaction.

Last DB Run # (protected)

Displays the Databank Run number which was assigned to the transaction by Gentran:Basic the last time the data was processed.

I/O (protected)

This field indicates whether the transaction is inbound or outbound. Valid values are:

Inbound Inbound documents only

Outbound Outbound documents only

Reference Tag (protected)

Displays the Reference Tag Gentran:Basic has assigned to the transaction.

Databank (protected)

Displays whether the transaction is on the Gentran:Basic databank or on the Gentran:Realtime databank. Valid values are:

Gentran	Gentran:Basic databank
Realtime	Gentran:Realtime databank

Reported Status (protected)

Displays the reported status value for inbound or outbound transactions. This value indicates whether EDI Databank Inquiry report (EDID550) was run. Valid values are:

Y	Reported
N	Not reported
Space	Not reported

Acknowledge Status (protected)

Displays the current acknowledgment status for the transaction. Valid values are:

A	Accepted
E	Accepted with errors
I	Indeterminate
N	Not required
O	Overdue acknowledgment
P	Partial acceptance
R	Rejected
U	Manually acknowledged
W	Waiting acknowledgment
4	Rejected (EDIFACT only)
7	Acknowledged (EDIFACT only)
8	Received (EDIFACT only)

Mapped (protected)

Displays the date and time the transaction was last mapped. The format is MM/DD/YYYY HH:MM.

Edited (protected)

Displays the date and time the transaction was last processed by the Editor. The format is MM/DD/YYYY HH:MM.

Output (protected)

Displays the date and time the transaction was last output. This date and time may be set by either the outbound Editor or the Outbound Extract program. The format is MM/DD/YYYY HH:MM.

Acknowledged (protected)

Displays the date and time acknowledgment reconciliation was performed against the transaction.

DBK Retention Days

Used by Gentran:Realtime only.

A 3-digit numeric field used to indicate the number of days this transaction will remain on the Gentran:Realtime databank before being deleted during the Databank Maintenance Housekeeping process. This field will be populated only if you are using the EDI Databank Retention Days field on the Outbound Global Parameter Override Maint-1 (EDIM83B) screen. If the value in this field is spaces, the Retention Days Processed field on the Outbound EDI Databank Maintenance (EDIM864) screen will be used determine if the transaction should be deleted during the Databank Maintenance Housekeeping process.

Update (protected)

Displays the last online update action which was performed against the transaction. Valid values are:

Delete	has been marked for deletion
Acknowledged	has been manually acknowledged
Bypassed	has been bypassed

Character Count (protected)

Displays the number of characters in the transaction.

Update User ID (protected)

Displays the three initials of the User ID that performed the update.

Test/Prod (protected)

Displays the test/production status of the transaction. This value is defined in the partner profile that was used to process the transaction. For outbound documents this value is used to create the test indicator in the interchange control envelope.

Transaction Status Detail Screen—Inbound**EDIM258****Purpose**

The Transaction Status Detail screen is used to view detailed status and control information for a transaction on the databank.

How to Access

Access the Transaction Status Detail screen in any one of the following ways:

- Type **S** to select the desired transaction on the Transaction Status screen and press **PF5**.
- Press **PF14** on the Transaction Display screen.
- Press **PF5** on the Document Status Detail screen.

Note: No jump code is associated with this screen.

Screen Examples

The following examples illustrate the Transaction Status Detail (inbound) screen for both Partner/Qualifier and Relationship modes.

Partner/Qualifier Mode

```

EDIM258 _____ TRANSACTION STATUS DETAIL                XXX 02/01/2008
                                                    12:00:00

Transaction ID : VENDOR                               Qual:
Trans. Env Ref : 000070001
Transaction Set : 810                                Division: 000
User Reference : INV01

Orig. DB Run # : 00000005
Last DB Run #  : 00000005                            I/O: Inbound
Reference Tag  : IE00000162                          Databank: GENTRAN
Reported Status:
Loaded . . . . : 02/01/2008 12:00                    Acknowledge Status: N
Edited . . . . : 02/01/2008 12:00                    Sequence Status: 00
                                                    Envelope Status: 00
                                                    Compliance Status: 00
                                                    DBK Retention Days:

Update . . . . :                                     Character Count: 0000001011
Update User ID :                                     Test/Prod:
                                                    Envelope: Prod

Enter PF1=Help PF2=Data  PF3=Exit PF4=Trans  PF5=Doc

```

Relationship Mode

```

EDIM258 _____ TRANSACTION STATUS DETAIL XXX 02/01/2008
                                                12:00:00

Trans - User   : YOUR-COMPANY                Partner: VENDOR-1
Trans. Env Ref : 000070001
Transaction Set: 810                          Division: 000
User Reference : INV01

Orig. DB Run # : 00000041
Last DB Run #  : 00000041                    I/O: Inbound
Reference Tag  : IE00000169                  Databank: GENTRAN
Reported Status: Y                          Acknowledge Status: A
Loaded . . . . : 02/01/2008 12:00           Sequence Status: 00
Edited . . . . : 02/01/2008 12:00           Envelope Status: 00
                                                Compliance Status: 00
                                                DBK Retention Days:

Update . . . . :                            Character Count: 0000001011
Update User ID :                            Test/Prod: Test
                                                Envelope: Prod

Enter PF1=Help PF2=Data  PF3=Exit PF4=Trans  PF5=Doc

```

Function Key Descriptions

Note: Standard function keys, such as **PF1=Help**, **PF3=Exit**, **PF7=Bwd**, **PF8=Fwd**, **PF12=Cancel**, and **PF15=Logoff**, as well as the **Enter** key, are defined in Chapter 1.

- PF2=Data** Transfers to the Databank Transaction Display (EDIM259). The EDI segments for the current transaction are displayed.
- PF4=Trans** Returns to the Transaction Status screen.
- PF5=Doc** Switches to the Document Status Detail screen for the transaction being viewed.

Field Descriptions

Note: Fields that are display-only contain the statement (protected) next to the field name in the documentation.

Fields in which you *must* enter a value contain the statement (required) next to the field name in the documentation.

Jump Code

A 10-position alphabetic or numeric field containing the jump code for this screen. A screen's jump code is displayed in the Jump Code field for that screen.

To *jump* to another screen, press **Home**, type the jump code of the screen to which you want to jump, and then press **Enter**.

See Chapter 1, "Getting Started," for further information on using jump codes.

Transaction ID (Trans – User) (protected)

Displays the 35-character alphanumeric Transaction ID associated with the transaction.

Based on the trading profile mode defined in Gentran:Basic, this field may be a 35-character User ID field (Relationship mode).

Qual (Partner) (protected)

A 15-character alphanumeric field which indicates the trading partner Qualifier for the Transaction ID, if applicable (Partner/Qualifier mode) or the Partner ID (Relationship mode).

Trans. Env Ref (protected)

Displays a 14-alphanumeric reference number from the transaction's envelope.

Transaction Set (protected)

Displays the EDI set identifier for the transaction.

Division (protected)

Displays the division defined to the partner profile which was used to process the transaction being displayed.

See the topic “User ID Maintenance Screen” in Chapter 5 for more information on division access.

User Reference (protected)

Displays the User Reference for the transaction, depending on whether the transaction is inbound or outbound and how you have chosen to implement the User Reference option (the Application Key fields on the Application Partner Reference screen in data mapping). Editor processing or Data Mapping processing creates the information displayed in this field for the transaction.

See the topic “User Reference Information” in this chapter for more information.

Orig. DB Run # (protected)

Displays the Databank Run number which was assigned to the transaction by Gentran:Basic, at the time the transaction was loaded. The Databank Run number is used to identify the run that processed the transaction.

Last DB Run # (protected)

Displays the Databank Run number which was assigned to the transaction by Gentran:Basic the last time the data was processed.

I/O (protected)

This field indicates whether the transaction is inbound or outbound. Valid values are:

Inbound Inbound documents only

Outbound Outbound documents only

Reference Tag (protected)

Displays the Reference Tag Gentran:Basic has assigned to the transaction.

Databank (protected)

Displays whether the transaction is on the Gentran:Basic databank or on the Gentran:Realtime databank. Valid values are:

Gentran	Gentran:Basic databank
Realtime	Gentran:Realtime databank

Reported Status (protected)

Displays the reported status value for inbound or outbound transactions. This value indicates whether EDI Databank Inquiry report (EDID550) was run. Valid values are:

Y	Reported
N	Not reported
Space	Not reported

Acknowledge Status (protected)

Displays the current acknowledgment status for the transaction. Valid values are:

A	Accepted
E	Accepted with errors
N	Not required
R	Rejected
4	Rejected (EDIFACT only)
7	Acknowledged (EDIFACT only)
8	Received (EDIFACT only)

Loaded (protected)

Displays the date and time the transaction was loaded onto the databank. The format is MM/DD/YYYY HH:MM.

Sequence Status (protected)

Displays the functional group Envelope Reference ID error checking indicator. Valid values are:

00	No errors
04	Sequence errors detected

Edited (protected)

Displays the date and time the transaction was last processed by the Editor. The format is MM/DD/YYYY HH:MM.

Envelope Status (protected)

Displays the highest validation error the inbound Editor encountered while processing the envelopes. Valid values are:

00	No errors were encountered in the document.
04	One or more errors (other than authorization and sequence errors) were encountered in processing the Transmission Envelope, or one or more errors (other than unknown user or unknown partner) were encountered in processing the Functional Group Envelope.
08	No Partner/Qualifier or User/Partner was found corresponding to the sender/receiver codes contained in the Functional Group, or the segment count contained in the Transaction Set Trailer was found to be in error.

Compliance Status (protected)

Displays the highest validation error the inbound Editor encountered while processing the documents.

00	No errors were encountered in the document.
04	One or more element errors were detected.
08	One or more missing or misplaced segments were encountered.
12	The transaction set was incomplete.

DBK Retention Days

Used by Gentran:Realtime only.

A 3-digit numeric field used to indicate the number of days this transaction will remain on the Gentran:Realtime databank before being deleted during the Databank Maintenance Housekeeping process. This field will be populated only if you are using the EDI Databank Retention Days field on the Inbound Global Parameter Override Maint-1 (EDIM834) screen. If the value in this field is spaces, the Retention Days Loaded field on the Inbound EDI Databank Maintenance (EDIM865) screen will be used determine if the transaction should be deleted during the Databank Maintenance Housekeeping process.

Update (protected)

Displays the last online update action which was performed against the transaction. Valid values are:

M	Manually Acknowledged
D	Marked for delete

Character Count (protected)

Displays the number of characters in the transaction.

Update User ID (protected)

Displays the initials of the User ID that performed the update.

Test/Prod (protected)

Displays the test/production status of the transaction. This value is defined in the partner profile that was used to process the transaction. For outbound documents this value is used to create the test indicator in the interchange control envelope.

Envelope (protected)

Displays the test/production status of the transaction. This value is determined, if possible, from the Interchange envelope for this transaction. Otherwise, this is set from the partner profile.

Transaction Display Screen

EDIM259

Purpose

The Transaction Display screen is used to view the actual EDI data for a transaction.

How to Access

Access the Transaction Display screen in *either* of these two ways:

- Type **S** to select the desired transaction on the Transaction Status screen and press **PF2**.
- Press **PF2** in the Transaction Status Detail screen.

Note: No jump code is associated with this screen.

Screen Examples

The following examples illustrate the Transaction Display screen for both Partner/Qualifier and Relationship modes.

Partner/Qualifier Mode

```

Select
EDIM259 _____ TRANSACTION DISPLAY          XXX  02/01/2008
                                                12:00:00

Group ID . . . : VENDOR-1                      Qual :
Group Name . . : TUTORIAL - XYZ COMPUTER COMPAN
Group Env. Ref : 000000001
Trans. Set . . : 850                            Ack Status : W
Trans. Env Ref : 000000001                      I/O : Outbound
                                                Databank : Gentran
                                                Search : _____

A
_ ST*850*000000001;
_ BEG*00*NE*PONUMBER-001**20010102;
_ DTM*010*19950105;
_ N1*BT*STERLING COMMERCE INC.*1*987654321;
_ N3*4600 LAKEHURST COURT;
_ N4*COLUMBUS*OH*430170760;
_ PER*BD**TE*614-793-7000;
_ N1*VN*XYZ COMPUTER COMPANY*1*121212121;
_ N3*1212 E. MAIN ST.;
_ N4*CINCINNATI*OH*430159876;

Enter PF1=Help          PF3=Exit PF4=Trans      PF5=Seg          PF6=Search
      PF7=Bwd   PF8=Fwd                                PF14=Dtl

```

Relationship Mode

```

Select
EDIM259 _____ TRANSACTION DISPLAY XXX 02/01/2008
                                           12:00:00

Group - User   : YOUR COMPANY                Partner : THEIR COMPANY
Group Name . . : YOUR COMPANY NAME          THEIR COMPANY NAME
Group Env. Ref : 000000007
Trans. Set . . : 810                        Ack Status : A
Trans. Env Ref : 000070001                  I/O : Inbound
                                           Databank : Gentran
                                           Search : _____

A
_ ST*810*000070001?
_ BIG*20010105*INV01*20010103*PONUMBER-001?
_ NTE**-----?
_ NTE**          TERMS ARE SPECIFIED BELOW?
_ NTE**  DISCOUNT WILL NOT BE APPLIED UNLESS INVOICE IS PAID?
_ NTE**  IN FULL BY THE DISCOUNT DUE DATE.?
_ NTE**-----?
_ REF*SL*124?
_ REF*DP*00547?
_ REF*BC*CONTRACT42?

Enter PF1=Help          PF3=Exit PF4=Trans      PF5=Seg          PF6=Search
      PF7=Bwd  PF8=Fwd                                PF14=Dt1

```

Screen Actions

The screen actions are displayed on the top line of the Transaction Display screen. The following table describes each screen function and gives instructions on how to perform those functions.

To perform this action ...	Associated with this screen action ...	Do this ...
View the Segment Display screen for the segment selected	Select	Type S in the A field next to the desired segment and press PF5 .

Function Key Descriptions

Note: Standard function keys, such as **PF1=Help**, **PF3=Exit**, **PF7=Bwd**, **PF8=Fwd**, **PF12=Cancel**, and **PF15=Logoff**, as well as the **Enter** key, are defined in Chapter 1.

PF4=Trans Displays the Transaction Display screen.

PF5=Seg The Segment function key is used to select an EDI data segment from the transaction data displayed.

PF6=Search The Search function key is used when a value is entered in the Search field to search for the specified value in the EDI data records.

Note: The number of segments searched is limited by the Log Max Search value that is defined on the Record Type 0 Configuration record. This is to prevent runaway searches of large groups. When the search fails to find the

search criteria within the specified number of segments, the system displays the message: EXCEEDED MAX SEARCH COUNT – PRESS PF6 TO CONTINUE SEARCH. You can press **PF6** to continue the search; otherwise it stops.

PF14=Dtl Displays the Transaction Status Detail screen for the transaction displayed.

Field Descriptions

Note: Fields that are display-only contain the statement (protected) next to the field name in the documentation.

Fields in which you *must* enter a value contain the statement (required) next to the field name in the documentation.

Jump Code

A 10-position alphabetic or numeric field containing the jump code for this screen. A screen's jump code is displayed in the Jump Code field for that screen.

To *jump* to another screen, press **Home**, type the jump code of the screen to which you want to jump, and then press **Enter**.

See Chapter 1, "Getting Started," for further information on using jump codes.

Group ID (Group – User) (protected)

Displays the 35-character alphanumeric identification for the group associated with the transaction.

Based on the trading profile mode defined in Gentran:Basic, this field may be a 35-character User ID field (Relationship mode).

Qual (Partner) (protected)

A 15-character alphanumeric field which indicates the trading partner Qualifier for the Group ID, if applicable (Partner/Qualifier mode) or the Partner ID (Relationship mode).

Group Name (protected)

Displays the group identification defined using Partner Maintenance.

Group Env. Ref (protected)

Displays the group envelope reference identification for the group associated with the transaction.

Trans. Set (protected)

Displays the EDI set identification for the transaction.

Ack Status (protected)

Displays the current acknowledgment status for the transaction. Valid values are:

A	Accepted
E	Accepted with errors
I	Indeterminate
N	Not required

O	Overdue acknowledgment
P	Partial acceptance
R	Rejected
U	Manually acknowledged
W	Waiting acknowledgment
4	Rejected (EDIFACT only)
7	Acknowledged (EDIFACT only)
8	Received (EDIFACT only)

Trans. Env. Ref (protected)

Displays the transaction envelope reference identification for the transaction.

I/O (protected)

This field indicates whether the transaction is inbound or outbound. Valid values are:

- Inbound** Inbound documents only
- Outbound** Outbound documents only

Databank (protected)

Displays whether the transaction is on the Gentran:Basic databank or on the Gentran:Realtime databank. Valid values are:

- Gentran** Gentran:Basic databank
- Realtime** Gentran:Realtime databank

Search

A 14-character alphanumeric field used to specify a value to search for throughout the list of records. Type a value and press **PF6** to locate the record.

Note: The number of segments searched is limited by the Log Max Search value that is defined on the Record Type 0 Configuration record. This is to prevent runaway searches of large groups. When the search fails to find the search criteria within the specified number of segments, the system displays the message: EXCEEDED MAX SEARCH COUNT – PRESS PF6 TO CONTINUE SEARCH. You can press **PF6** to continue the search; otherwise it stops.

A (Action Code)

A 1-character alphabetic field that contains an action to be performed against the entry in which that action is entered. The top line of the screen lists the valid actions. To execute the action, type the letter next to the selected segment, and then press **PF5**.

For example, if you want to view the Segment Display screen for a particular segment, type **S** in the A field for the segment you want to view. Then, press **PF5**.

See the sub-topic “Function Key Descriptions” in this section for descriptions of valid functions you can perform for the Transaction Display screen.

EDI Transaction Data (protected)

Displays up to ten lines of transaction data, one segment per line. Segments greater than 76 characters are continued on the next display line. You can scroll backward and forward through the segments within the transaction using the **PF7** and **PF8** keys.

Segment Display Screen

EDIM260

Purpose

The Segment Display screen views a segment selected from the Interchange, Group, or Transaction Display screen.

How to Access

Access the Segment Display screen in *any* of these three ways:

- Type **S** to select the desired segment from the Interchange Display screen and press **PF5**.
- Type **S** to select the desired segment from the Group Display screen and press **PF5**.
- Type **S** to select the desired segment from the Transaction Display screen and press **PF5**.

Note: No jump code is associated with this screen.

Screen Example

The following example illustrates the Segment Display screen for character mode.

```

Select
EDIM260 _____ SEGMENT DISPLAY XXX 02/01/2008
                                     12:00:00

I/O . . . . . : Outbound      Databank . . . . . : Gentran
Version ID. . . . . : 004030_____ Agency . . . . . : X__
Transaction ID. . . . . : 850      Rel. . . . . :
Segment ID. . . . . : N1_        Segment Version. . : 00
  Ele Sub Rep
A  Seq Ele Nbr  Description          Element Data
-  001 000      ENTITY IDENTIFIER CODE      VN
-  002 000      NAME                      XYZ COMPUTER COMPANY
-  003 000      IDENTIFICATION CODE QUALIFIE 1
-  004 000      IDENTIFICATION CODE      121212121
-
-
-
-
-
-
-
-
-
END OF ELEMENTS
Enter PF1=Help PF2=Hex   PF3=Exit PF4=Trans   PF5=Ele Def
      PF7=Bwd  PF8=Fwd
    
```

The following example illustrates the Segment Display screen for hexadecimal mode.

```

Select
EDIM260 _____ SEGMENT DISPLAY XXX 02/01/2008
                                     12:00:00

I/O . . . . . : Outbound      Databank . . . . . : Gentran
Version ID. . . . . : 004030_____ Agency . . . . . : X__
Transaction ID. . . . . : 850      Rel. . . . . :
Segment ID. . . . . : N1_        Segment Version. . . : 00
  Ele Sub Rep
A Seq Ele Nbr Description          Element Data
_ 001 000      ENTITY IDENTIFIER CODE  VN
                                     ED
                                     55

_ 002 000      NAME                    XYZ COMPUTER COMPANY
                                     EEE4CDDDEECD4CDDDCDE
                                     78903647435903647158

_ 003 000      IDENTIFICATION CODE QUALIFIE 1
                                     F
                                     1

Enter PF1=Help PF2=Chars PF3=Exit PF4=Trans PF5=Ele Def
      PF7=Bwd  PF8=Fwd
    
```

Screen Actions

The screen actions are displayed on the top line of the Segment Display screen. The following table describes each screen function and gives instructions on how to perform those functions.

To perform this action ...	Associated with this screen action ...	Do this ...
View the Data Element Display screen for the data element selected	Select	Type S in the A field next to the element for which you want to view, and then press PF5 .

Function Key Descriptions

Note: Standard function keys, such as **PF1=Help**, **PF3=Exit**, **PF7=Bwd**, **PF8=Fwd**, **PF12=Cancel**, and **PF15=Logoff**, as well as the **Enter** key, are defined in Chapter 1.

PF2=Hex Displays the element data in hexadecimal mode.

PF2=Chars Displays the element data in character mode.

Note: The value for the PF2 key changes based on the current display mode.

PF4=Interchg Displays the Interchange Display screen.

PF4=Group Displays the Group Display screen.

PF4=Trans Displays the Transaction Display screen.

Note: The value for the **PF4** key changes, based on the screen from which you navigated to the Segment Display screen.

PF5=Ele Def The Element Definition function key is used to select an EDI data element from the segment data displayed and view the element on the Element Display screen.

Field Descriptions

Note: Fields that are display-only contain the statement (protected) next to the field name in the documentation.

Fields in which you *must* enter a value contain the statement (required) next to the field name in the documentation.

Jump Code

A 10-position alphabetic or numeric field containing the jump code for this screen. A screen's jump code is displayed in the Jump Code field for that screen.

To *jump* to another screen, press **Home**, type the jump code of the screen to which you want to jump, and then press **Enter**.

See Chapter 1, "Getting Started," for further information on using jump codes.

I/O (protected)

An 8-position alphabetic field that indicates direction of data being displayed. Valid values are:

Inbound Inbound document

Outbound Outbound document

Databank (protected)

An 8-position alphabetic field that indicates in which databank data are stored. Valid values are:

Gentran Gentran:Basic databank

Realtime Gentran:Realtime databank

Version ID

A 12-position alphanumeric field used to identify the standard version associated with the segment being displayed.

Agency

A 3-position alphabetic field used to locate the agency associated with the Version ID.

Transaction ID (protected)

Displays the EDI set identification for the transaction.

Rel (ANA TRADACOMS version only)

A 1-position numeric field that indicates the release number for the Transaction ID.

Segment ID

A 3-position alphanumeric field used to locate a segment identifier.

Segment Version

A 2-position numeric field that indicates the version number associated with this segment. This field initially displays using a default segment version of zero; however, you can type a version to display new segment version information on the screen.

A (Action Code)

A 1-position alphabetic field used to select an element. Type **S** next to the selected Element, and then press **PF5** to display the Data Element Display.

Ele Seq (protected)

A 3-position numeric field that displays the element sequence number of the data element within the segment.

Sub Ele (protected)

A 3-position numeric field that displays the sub-element sequence number if the data element is part of a group element.

Rep Nbr (protected)

A 3-position numeric field displaying the repeat number for a data element.

Description (protected)

A 28-position alphabetic field that contains the element description from the dictionary file.

Element Data (protected)

A 31-position alphanumeric field that contains the first 31 characters of the data element within the segment as found in the EDI databank. Use the PF2 key to toggle between the character and hexadecimal display modes.

Data Element Display Screen

EDIM261

Purpose

The Data Element Display screen is used to view a data element selected from a segment.

How to Access

Access the Data Element Display screen by typing **S** to select the desired element on the Segment Display screen and pressing **PF5**.

Note: No jump code is associated with this screen.

Screen Example

The following example illustrates the Data Element Display screen for character mode.

```

EDIM261 _____ DATA ELEMENT DISPLAY XXX 02/01/2008
                                           12:00:00

I/O . . . . . : Outbound      Databank . . . . . : Gentran
Version ID. . . . . : 004030   Agency . . . . . : X
Element ID. . . . . : 93       Element Version. . : 00
Description . . . . . : NAME   Element Type . . . : AN
Repeating Occurrence. . . :

Minimum Length. . . . . : 001   Maximum Length . . : 00060

Composite Code Definition :

Element Data. . . . . : XYZ COMPUTER COMPANY

Enter PF1=Help PF2=Hex   PF3=Exit PF4=Seg

```

The following example illustrates the Data Element Display screen for hexadecimal mode.

```

EDIM261 _____ DATA ELEMENT DISPLAY XXX 02/01/2008
                                           12:00:00

I/O . . . . . : Outbound      Databank . . . . . : Gentran
Version ID. . . . . : 004030   Agency . . . . . : X
Element ID. . . . . : 93       Element Version. . . : 00
Description . . . . . : NAME    Element Type . . . . : AN
Repeating Occurrence. . . . . :      Maximum Length . . . : 00060

Minimum Length. . . . . : 001

Composite Code Definition :

Element Data. . . . . : XYZ COMPUTER COMPANY
                      EEE4CDDDEECD4CDDDCDE
                      78903647435903647158

Enter PF1=Help PF2=Chars PF3=Exit PF4=Seg

```

Function Key Descriptions

Note: Standard function keys, such as **PF1=Help**, **PF3=Exit**, **PF7=Bwd**, **PF8=Fwd**, **PF12=Cancel**, and **PF15=Logoff**, as well as the **Enter** key, are defined in Chapter 1.

PF2=Hex Displays the element data in hexadecimal mode.

PF2=Chars Displays the element data in character mode.

Note: The value for the PF2 key changes based on the current display mode.

PF4=Seg The Segment function key is used to return to the Segment Display screen.

Field Descriptions

Note: Fields that are display-only contain the statement (protected) next to the field name in the documentation.

Fields in which you *must* enter a value contain the statement (required) next to the field name in the documentation.

Jump Code

A 10-position alphabetic or numeric field containing the jump code for this screen. A screen's jump code is displayed in the Jump Code field for that screen.

To *jump* to another screen, press **Home**, type the jump code of the screen to which you want to jump, and then press **Enter**.

See Chapter 1, "Getting Started," for further information on using jump codes.

I/O (protected)

An 8-position alphabetic field that indicates direction of data being displayed. Valid values are:

Inbound Inbound document

Outbound Outbound document

Databank (protected)

An 8-position alphabetic field that indicates in which databank data are stored. Valid values are:

Gentran Gentran:Basic databank

Realtime Gentran:Realtime databank

Version ID (protected)

A 12-position alphanumeric field that identifies the standard version associated with the element being displayed.

Agency (protected)

A 3-position alphabetic field that contains the agency associated with the Version ID.

Element ID (protected)

A 12-position alphanumeric field that identifies the data element ID as defined by the standard.

Element Version (protected)

A 2-position numeric field that indicates the version number associated with this element.

Description (protected)

A 50-position alphanumeric field that contains the element description from the dictionary file.

Repeating Occurrence (protected)

This field indicates the occurrence of a repeating data element for elements with a repeat value greater than 1.

Element Type (protected)

A 2-position alphanumeric field that specifies the editing format of the data contained in this data element.

Valid values for standards version with Envelope type = User defined for Gentran:Structure only include:

CM = Date format = MMDDYYYY

CY = Date format = YYYYMMDD

DD = Date format = DDMMYY

JD = Date format = Julian YYDDD

J8 = Date format = Julian YYYYDDD

MM = Date format = MMDDYY

PD = Date format = Packed DDMMYY

PJ = Date format = Packed Julian YYDDD

PM = Date format = Packed MMDDYY

PY	=	Date format = Packed YYMMDD
Pn	=	Signed Packed with n implied decimal positions
Sn	=	Signed numeric with n implied decimal positions
YY	=	Date format = YYMMDD
ZD	=	Date format = Packed DDMMYYYY
ZJ	=	Date format = Packed Julian YYYYDDD
ZM	=	Date format = Packed MMDDYYYY
ZY	=	Date format = Packed YYYYMMDD

Valid values for standards version of all envelope types include:

AN	=	string type – alphanumeric
CD	=	Date format = DDMMYYYY
DT	=	Date format = YYMMDD or YYYYMMDD
D8	=	Date format = YYYYMMDD
FS	=	Fixed string – alphanumeric – pad with spaces
ID	=	Identifier type – element has code list
Nn	=	Unsigned numeric with n decimal places implied
R	=	Decimal – data contains explicit decimal point
Rn	=	Decimal where n indicates the maximum number of decimal positions
TM	=	Time format = HHMM
T6	=	Time format = HHMMSS, where SS = seconds
T8	=	Time format = HHMMSSHS, where HS = hundredths of a second

Minimum Length (protected)

Displays the minimum allowed length for the element as defined by the standard.

Maximum Length (protected)

Displays the maximum allowed length for the element as defined by the standard.

Composite Code Definition (protected)

Displays the composite code layout for codes if available.

Element Data (protected)

A 100-position alphanumeric field that contains the first 100 characters of the data element as found in the EDI databank. Use the PF2 key to toggle between the character and hexadecimal display modes.

Document Status Detail Screen – Outbound

EDIM265

Purpose

The Document Status Detail screen displays detailed status and control information for a single document. This screen displays information differently, depending on the document. Therefore, the details for this screen have been split into two subsections: one section of the screen is displayed for outbound documents and the second section of the screen is displayed for inbound documents.

How to Access

Access the Document Status Detail screen in *either* of these two ways:

- Type **S** to select the desired document from the Document Status screen and press **PF5**.
- On the Transaction Status Detail screen, press **PF5**.

Note: No jump code is associated with this screen.

Screen Examples

The following examples illustrate the Document Status Detail (outbound) screen for both Partner/Qualifier and Relationship modes.

Partner/Qualifier Mode

```

EDIM265 _____ DOCUMENT STATUS DETAIL XXX 02/01/2008
                                                12:00:00

Partner ID . . : VENDOR - 1                      Qual:
Appl. Data ID  : POVFILE                          Division: 000
User Reference : PONUMBER-001

Orig. BD Run # : 00000001                          Network:
Databank Run # : 00000001                          I/O: Outbound
Reference Tag  : IA00000002                        Databank: GENTRAN
Reported Status:                               Acknowledge Status: N
Loaded . . . . : 02/01/2008 12:00                 Mapping Status: 00
Mapped . . . . : 02/01/2008 12:00                 DBK Retention Days:

Update . . . . :                               Test/Prod: Prod
Update User ID :                               User Dup. Ind.:

                                                Character Count: 000001600

Enter PF1=Help PF2=Data PF3=Exit PF4=Doc PF5=Trans

```

Relationship Mode

```

EDIM265 _____ DOCUMENT STATUS DETAIL XXX 02/01/2008
                                           12:00:00

User . . . . . : YOUR-COMPANY           Partner: VENDOR-1
Appl. Data ID  : POFILE                 Division: 000
User Reference  : PONUMBER-001

Orig. DB Run # : 00000011               Network:
Databank Run # : 00000032               I/O: Outbound
Reference Tag   : OA00000033           Databank: GENTRAN
Reported Status:                       Mapping Status: 00
Loaded . . . . : 02/01/2008 12:00
Mapped . . . . : 02/01/2008 12:00      DBK Retention Days:

Update . . . . :                       Test/Prod: Prod
Update User ID : XXX                   User Dup. Ind.: Y

                                           Character Count: 000005000

Enter PF1=Help  PF2=Data  PF3=Exit PF4=Doc      PF5=Trans
    
```

Function Key Descriptions

Note: Standard function keys, such as **PF1=Help**, **PF3=Exit**, **PF7=Bwd**, **PF8=Fwd**, **PF12=Cancel**, and **PF15=Logoff**, as well as the **Enter** key, are defined in Chapter 1.

- PF2=Data** Transfers to the Databank Document Display (EDIM264). The application records for the current document are displayed.
- PF4=Doc** Returns to the Document Status screen.
- PF5=Trans** Switches to the Transaction Status Detail screen for the document. From the Transaction Status Detail screen you can view EDI related status and control information for the document.

Field Descriptions

Note: Fields that are display-only contain the statement (protected) next to the field name in the documentation.

Fields in which you *must* enter a value contain the statement (required) next to the field name in the documentation.

Jump Code

A 10-position alphabetic or numeric field containing the jump code for this screen. A screen’s jump code is displayed in the Jump Code field for that screen.

To *jump* to another screen, press **Home**, type the jump code of the screen to which you want to jump, and then press **Enter**.

See Chapter 1, “Getting Started,” for further information on using jump codes.

Partner ID (User) (protected)

Displays the trading partner (Partner/Qualifier mode) or the user (Relationship mode) associated with the document.

Qual (Partner) (protected)

Indicates the trading partner Qualifier for the Partner ID, if applicable (Partner/Qualifier mode) or the Partner ID (Relationship mode).

Appl. Data ID (protected)

A 12-character alphanumeric field that identifies application data.

Division (protected)

Displays the division defined to the partner profile used to process the document displayed.

See the topic “User ID Maintenance Screen” in Chapter 3 for more information on division access.

User Reference (protected)

Displays the User Reference for the document, depending on whether the document is inbound or outbound and how you have chosen to implement the User Reference option (the Application Key fields on the Application Partner Reference screen in data mapping). Editor processing or Data Mapping processing creates the information displayed in this field for the document.

See the topic “User Reference Information” in this chapter for more information.

Orig BD Run # (protected)

Displays the Databank Run number which was assigned to the transaction by Gentran:Basic, at the time the transaction was loaded. The Databank Run number is used to identify the run that processed the transaction.

Network (protected)

Displays the network as defined on the Partner ID that was used to process this document.

Databank Run # (protected)

Displays the Databank Run number which was assigned to the document by Gentran:Basic, at the time the document was last processed. The Databank Run number is used to identify the run that processed the document.

I/O (protected)

This field indicates whether the document is inbound or outbound. Valid values are:

Inbound Inbound documents only

Outbound Outbound documents only

Reference Tag (protected)

Displays the Reference Tag Gentran:Basic has assigned to the document.

Databank (protected)

Displays whether the document is on the Gentran:Basic databank or on the Gentran:Realtime databank. Valid values are:

Gentran Gentran:Basic databank
Realtime Gentran:Realtime databank

Reported Status (protected)

Displays the reported status value for inbound or outbound documents. This value indicates whether Application Databank Inquiry report (EDID551) was run. Valid values are:

Y Reported
N Not reported
Space Not reported

Acknowledge Status (protected)

Displays the current acknowledgment status for the document. Valid values are:

A Accepted
I Indeterminate
N Not required
O Overdue acknowledgment
R Rejected
U Manually Acknowledged
W Waiting acknowledgment

Loaded (protected)

Displays the date and time the document was loaded on to the databank. The format is MM/DD/YYYY HH:MM.

Mapping Status (protected)

Displays the current Mapping Status for the document.

00 No errors were encountered during the mapping process for the document.
04 One or more requirement or relational condition errors were detected.
08 One or more unknown or unexpected segment errors were detected.
12 An inbound document could not be translated.

Mapped (protected)

Displays the date and time the document was last mapped. The format is MM/DD/YYYY HH:MM.

DBK Retention Days

Used by Gentran:Realtime only.

A 3-digit numeric field used to indicate the number of days this document will remain on the Gentran:Realtime databank before being deleted during the Databank Maintenance Housekeeping process. This field will be populated only if you are using the Databank Retention Days field on the Outbound Mapper-1 Path Maintenance (EDIM83D) screen. If the value in this field is spaces, the Retention Days Loaded field on the Outbound Application Databank Maintenance (EDIM863) screen will be used determine if the document should be deleted during the Databank Maintenance Housekeeping process.

Update (protected)

Displays the last online update action which was performed against the document.

D	Deleted
E	Edited
R	Reset (for reprocessing)

Test/Prod (protected)

Displays the test/production status of the document. This value is defined in the partner profile that was used to process the document. For outbound documents this value is used to create the test indicator in the interchange control envelope.

Update User ID (protected)

Displays the three initials of the user which performed the update.

User Dup. Ind (protected)

Identifies whether this document is a duplicate of a document already on the databank. The duplicate check is based on the Partner and User Reference values.

N	No, is not a duplicate
Y	Yes, is a duplicate

Character Count (protected)

Displays the number of characters in the document.

Document Status Detail Screen—Inbound

EDIM265

Purpose

The Document Status Detail screen is used to view detailed status and control information for a document on the databank.

How to Access

Access the Document Status Detail screen in *either* of these two ways:

- Type **S** to select the desired document from the Document Status screen and press **PF5**.
- On the Transaction Status Detail screen, press **PF5**.

Note: No jump code is associated with this screen.

Screen Examples

The following examples illustrate the Document Status Detail (inbound) screen for both Partner/Qualifier and Relationship modes.

Partner/Qualifier Mode

```

EDIM265 _____ DOCUMENT STATUS DETAIL                XXX 02/01/2008
                                                    12:00:00

Partner ID . . . : VENDOR-1                        Qual:
Appl. Data ID  : INVFILE                          Division: 000
User Reference : INV01

Orig. BD Run # : 00000015
Databank Run # : 00000015                        I/O: Inbound
Reference Tag  : IA00000031                      Databank: GENTRAN
Reported Status:                               Acknowledge Status: N
Edited . . . . : 02/01/2008 12:00                Mapping Status: 04
Mapped . . . . : 02/01/2008 12:00                DBK Retention Days:
Output . . . . : 02/01/2008 12:00

Update . . . . :                               Test/Prod: Prod
Update User ID :                               Envelope: Prod
                                                    User Dup. Ind.: Y

                                                    Character Count: 000001440

Enter PF1=Help PF2=Data  PF3=Exit PF4=Doc        PF5=Trans

```

Relationship Mode

```

EDIM265 _____ DOCUMENT STATUS DETAIL XXX 02/01/2008
                                                12:00:00

User . . . . . : YOUR-COMPANY           Partner: VENDOR-1
Appl. Data ID : INVFILE                 Division: 000
User Reference : INV01

Orig. DB Run # : 00000046
Databank Run # : 00000046                I/O: Inbound
Reference Tag  : IA00000021             Databank: GENTRAN
Reported Status:                        Acknowledge Status: A
Edited . . . . : 02/01/2008 12:00       Mapping Status: 00
Mapped . . . . : 02/01/2008 12:00       DBK Retention Days:
Output . . . . : 02/01/2008 12:00

Update . . . . :                          Test/Prod: Test
Update User ID :                          Envelope: Prod
                                                User Dup. Ind.: Y
                                                Character Count: 000001600

Enter PF1=Help  PF2=Data  PF3=Exit PF4=Doc      PF5=Trans

```

Function Key Descriptions

Note: Standard function keys, such as **PF1=Help**, **PF3=Exit**, **PF7=Bwd**, **PF8=Fwd**, **PF12=Cancel**, and **PF15=Logoff**, as well as the **Enter** key, are defined in Chapter 1.

- PF2=Data** Transfers to the Databank Document Display (EDIM264). The application records for the current document are displayed.
- PF4=Doc** Returns to the Document Status screen.
- PF5=Trans** Switches to the Transaction Status Detail screen for the document being viewed.

Field Descriptions

Note: Fields that are display-only contain the statement (protected) next to the field name in the documentation.

Fields in which you *must* enter a value contain the statement (required) next to the field name in the documentation.

Jump Code

A 10-position alphabetic or numeric field containing the jump code for this screen. A screen's jump code is displayed in the Jump Code field for that screen.

To *jump* to another screen, press **Home**, type the jump code of the screen to which you want to jump, and then press **Enter**.

See Chapter 1, "Getting Started," for further information on using jump codes.

Partner ID (User) (protected)

Displays the trading partner (Partner/Qualifier mode) or the user (Relationship mode) associated with the document.

Qual (Partner) (protected)

Indicates the trading partner Qualifier for the Partner ID, if applicable (Partner/Qualifier mode) or the Partner ID (Relationship mode).

Appl. Data ID (protected)

A 12-character alphanumeric field that displays identification for the application data.

Division (protected)

Displays the division defined to the partner profile which was used to process the document displayed.

See the topic “User ID Maintenance Screen” in Chapter 5 for more information on division access.

User Reference (protected)

Displays the User Reference for the document, depending on whether the document is inbound or outbound and how you have chosen to implement the User Reference option (the Application Key fields on the Application Partner Reference screen in data mapping). Editor processing or Data Mapping processing creates the information displayed in this field for the document.

See the topic “User Reference Information” in this chapter for more information.

Orig BD Run # (protected)

Displays the Databank Run number which was assigned to the transaction by Gentran:Basic, at the time the transaction was loaded. The Databank Run number is used to identify the run that processed the transaction.

Databank Run # (protected)

Displays the Databank Run number which was assigned to the document by Gentran:Basic, at the time the document was last processed. The Databank Run number is used to identify the run that processed the document.

Reference Tag (protected)

Displays the Reference Tag Gentran:Basic has assigned to the document.I/O

This field indicates whether the document is inbound or outbound. Valid values are:

Inbound Inbound documents only

Outbound Outbound documents only

Reported Status (protected)

Displays the reported status value for inbound or outbound documents. This value indicates whether Application Databank Inquiry report (EDID551) was run. Valid values are:

Y Reported

N Not reported

Space (Blank) Not reported

Databank (protected)

Displays whether the document is on the Gentran:Basic databank or on the Gentran:Realtime databank. Valid values are:

Gentran Gentran:Basic databank
Realtime Gentran:Realtime databank

Edited (protected)

Displays the date and time the document was processed by the Inbound Editor.

Acknowledge Status (protected)

Displays the current acknowledgment status for the document. Valid values are:

A Accepted
I Indeterminate
N Not Required
O Overdue acknowledgment
R Rejected
U Manually Acknowledged
W Waiting acknowledgment

Mapped (protected)

Displays the date and time the document was last mapped.

Mapping Status (protected)

Displays the status that resulted from the inbound Mapper for the document. Valid values are:

00 No errors were encountered during the mapping process for the document.
04 One or more requirement or relational condition errors were detected.
08 One or more unknown or unexpected segment errors were detected.
12 An inbound document could not be translated.

DBK Retention Days

Used by Gentran:Realtime only.

A 3-digit numeric field used to indicate the number of days this document will remain on the Gentran:Realtime databank before being deleted during the Databank Maintenance Housekeeping process. This field will be populated only if you are using the Databank Retention Days field on the Inbound Mapper-2 Path Maintenance (EDIM84K) screen. If the value in this field is spaces, the Retention Days Processed field on the Inbound Application Databank Maintenance (EDIM866) screen will be used determine if the document should be deleted during the Databank Maintenance Housekeeping process.

Output (protected)

Displays the date and time the document was extracted or written to the application file from the inbound application databank for processing by the user application.

Update (protected)

Displays the last online update action which was performed against the document. Valid values are:

D	Deleted
E	Edited
R	Reset for reprocessing

Test/Prod (protected)

Displays the test/production status of the transaction. This value is defined in the partner profile that was used to process the transaction.

Update User ID (protected)

Displays the initials of the user that performed the update.

Envelope (protected)

Displays the test/production status of the transaction. This value is determined from the interchange envelope that was received with the transaction from your trading partner.

User Dup. Ind (protected)

Identifies whether this document is a duplicate of a document already on the databank. The duplicate check is based on the Partner and User Reference values. Valid values are:

N	No, is not a duplicate
Y	Yes, is a duplicate

Character Count (protected)

Displays the number of characters in the document.

Document Display Screen

EDIM264

Purpose

The Document Display screen is used to view the data detail for all records for a document. The first 75 characters of data for each record are displayed.

How to Access

Access the Document Display screen in *either* of the following two ways:

- Type **S** to select the desired document from the Document Status screen and press **PF2**.
- In the Document Status Detail screen, press **PF2**.

Note: No jump code is associated with this screen.

Screen Examples

The following examples illustrate the Document Display screen for both Partner/Qualifier and Relationship modes.

Partner/Qualifier Mode

```
Select
EDIM264 _____ DOCUMENT DISPLAY          XXX  02/01/2008
                                          12:00:00

Partner ID . . . :                               Qual :
Name . . . . . :
User Reference : PONUMBER-002
I/O . . . . . : Outbound      Databank : Gentran   Search : _____
A Record
-  VENDOR-1PONUMBER-002003010295STERLING COMMERCE INC.  4600 LAKEHURST COURT
-  VENDOR-1PONUMBER-002002010295STERLING COMMERCE INC.  4600 LAKEHURST COURT
-  VENDOR-1PONUMBER-0020050000500EACH0129999CAT-286-12-20  286/12MHZ/20 MEG
-  VENDOR-1PONUMBER-0020050000400EACH0109999CAT-286-10-10  286/10MHZ/10 MEG
-  VENDOR-1PONUMBER-002008000002
-
-
-
-
-
-
-
-
-
-
END OF RECORDS FOR DOCUMENT
Enter PF1=Help       PF3=Exit PF4=Doc           PF5=Record   PF6=Search
      PF7=Bwd  PF8=Fwd                         PF14=Dtl
```

Relationship Mode

```

Select
EDIM264 _____ DOCUMENT DISPLAY XXX 02/01/2008
                                           12:00:00

User . . . . . : Partner :
Name . . . . . :
User Reference : PONUMBER-001
I/O . . . . . : Outbound Databank : Gentran Search : _____

A Record
-  VENDOR-1PONUMBER-001001010295STERLING COMMERCE INC. 4600 LAKEHURST COURT
-  VENDOR-1PONUMBER-001002#####
-  VENDOR-1PONUMBER-001002#### 55 PURCHASE ORDER INSTRUCTIONS
-  VENDOR-1PONUMBER-001002#### 55
-  VENDOR-1PONUMBER-001002#### 55ALL ITEMS MUST BE SENT BY REQUESTED SHIP DATE
-  VENDOR-1PONUMBER-001002#### 55ENTIRE ORDER IS SUBJECT TO CANCELLATION
-  VENDOR-1PONUMBER-001002#### 55
-  VENDOR-1PONUMBER-001002#### 55NO SUBSTITUTION OF ITEMS W/O PRIOR BUYER APPR
-  VENDOR-1PONUMBER-001002#### 55
-  VENDOR-1PONUMBER-001002#####
-  VENDOR-1PONUMBER-0010050000500EACH0129999CAT-286-12-20 286/12MHZ/20 MEG

Enter PF1=Help PF3=Exit PF4=Doc PF5=Record PF6=Search
      PF7=Bwd PF8=Fwd PF14=Dtl
    
```

Screen Actions

The screen actions are displayed on the top line of the Document Display screen. The following table describes each screen function and provides instructions on how to perform those functions.

To perform this action ...	Associated with this screen action ...	Do this ...
View the Record Display screen for the record selected	Select	Type S in the A field next to the record for which you want to view, and then press PF5 .

Function Key Descriptions

Note: Standard function keys, such as **PF1=Help**, **PF3=Exit**, **PF7=Bwd**, **PF8=Fwd**, **PF12=Cancel**, and **PF15=Logoff**, as well as the **Enter** key, are defined in Chapter 1.

- PF4=Doc** Returns to the Document Status screen.
- PF5=Record** The Record function key is used to select an application record from the record data displayed.
- PF6=Search** The Search function key is used when a value is entered in the Search field to search for the specified value in the EDI data records.
- PF14=Dtl** Displays the Document Status Detail screen for the document displayed.

Field Descriptions

Note: Fields that are display-only contain the statement (protected) next to the field name in the documentation.

Fields in which you *must* enter a value contain the statement (required) next to the field name in the documentation.

Jump Code

A 10-position alphabetic or numeric field containing the jump code for this screen. A screen's jump code is displayed in the Jump Code field for that screen.

To *jump* to another screen, press **Home**, type the jump code of the screen to which you want to jump, and then press **Enter**.

See Chapter 1, "Getting Started," for further information on using jump codes.

Partner ID (User) (protected)

Displays the trading partner (Partner/Qualifier mode) or the user (Relationship mode) associated with the document.

Qual (Partner) (protected)

Indicates the trading partner Qualifier for the Partner ID, if applicable (Partner/Qualifier mode) or the Partner ID (Relationship mode).

Name (protected)

Displays the name that was defined to the Partner ID using Partner Maintenance.

Search

A 14-character alphanumeric field used to specify a value to search for throughout the list of records. Type a value and press **PF6** to locate the record.

User Reference (protected)

Displays the User Reference for the document, depending on whether the document is inbound or outbound and how you have chosen to implement the User Reference option (the Application Key fields on the Application Partner Reference screen in data mapping). Editor processing or Data Mapping processing creates the information displayed in this field for the document.

See the topic "User Reference Information" for more information.

I/O (protected)

This field indicates whether the document is inbound or outbound. Valid values are:

Inbound Inbound documents only

Outbound Outbound documents only

Databank (protected)

Displays whether the document is in the Gentran:Basic databank or in the Gentran:Realtime databank. Valid values are:

Gentran Gentran:Basic databank

Realtime Gentran:Realtime databank

A (Action Code)

A 1-character alphabetic field that contains an action to be performed against the entry that the action is entered on. The top line of the screen lists the valid actions. To execute the action, type the letter next to the selected record, and then press **PF5**.

For example, if you want to view the Record Display screen for a particular record on the Document Display screen, type **S** in the A field for the record you want to view. Then, press **PF5**.

See the sub-topic “Function Key Descriptions” in this section for descriptions of valid functions you can perform for the Document Display screen.

Record (protected)

Displays up to the first 75 characters of data as found in the record. The complete record can be viewed from the Record Display screen.

Record Display Screen

EDIM266

Purpose

The Record Display screen is used to view a record selected from a document.

How to Access

Access the Record Display screen by typing **S** to select the desired record on the Document Display screen and pressing **PF5**.

Note: No jump code is associated with this screen.

Screen Example

The following example illustrates the Record Display screen.

```

Select
EDIM266 _____ RECORD DISPLAY XXX 02/01/2008
                                           12:00:00

Application Data ID : POFILE
Record ID . . . . . : 001
I/O . . . . . : OUTBOUND           Databank:  Gentran
  Fld
A Seq Description                               Field Data
- 010 VENDOR NUMBER (SORT KEY)                 VENDOR-1
- 020 PO NUMBER (SORT KEY)                     PONUMBER-001
- 030 RECORD TYPE (SORT KEY)                   001
- 040 PO DATE                                  110190
- 050 BILL TO NAME                             STERLING COMMERCE INC.
- 060 BILL TO ADDRESS                          4600 LAKEHURST COURT
- 070 BILL TO CITY                             DUBLIN
- 080 BILL TO STATE                            OH
- 090 BILL TO ZIP                              43017
- 100 VENDOR NAME                             XYZ COMPUTER COMPANY

Enter PF1=Help           PF3=Exit PF4=Doc           PF5=Field
      PF7=Bwd  PF8=Fwd
    
```

Screen Actions

The screen actions are displayed on the top line of the Record Display screen. The following table describes each screen function and provides instructions on how to perform those functions.

To perform this action ...	Associated with this screen action ...	Do this ...
View the Field Display screen for the field selected	Select	Type S in the A field next to the field sequence number for which you want to view, and then press PF5 .

Function Key Descriptions

Note: Standard function keys, such as **PF1=Help**, **PF3=Exit**, **PF7=Bwd**, **PF8=Fwd**, **PF12=Cancel**, and **PF15=Logoff**, as well as the **Enter** key, are defined in Chapter 1.

PF4=Doc Returns to the Document Status screen.

PF5=Field The Field function key is used to select an application data field from the record data displayed and view the field on the Field Display screen.

Field Descriptions

Note: Fields that are display-only contain the statement (protected) next to the field name in the documentation.

Fields in which you *must* enter a value contain the statement (required) next to the field name in the documentation.

Jump Code

A 10-position alphabetic or numeric field containing the jump code for this screen. A screen's jump code is displayed in the Jump Code field for that screen.

To *jump* to another screen, press **Home**, type the jump code of the screen to which you want to jump, and then press **Enter**.

See Chapter 1, "Getting Started," for further information on using jump codes.

Application Data ID (protected)

A 12-character alphanumeric field that displays the Application Data ID.

Record ID (protected)

Displays the record ID for the record as defined in the Application file.

I/O (protected)

This field indicates whether the document is inbound or outbound. Valid values are:

Inbound Inbound documents only

Outbound Outbound documents only

Databank (protected)

Displays whether the document is in the Gentran:Basic databank or in the Gentran:Realtime databank. Valid values are:

Gentran Gentran:Basic databank

Realtime Gentran:Realtime databank

A (Action Code)

A 1-character alphabetic field that contains an action to be performed against the entry that the action is entered on. The top line of the screen lists the valid actions. To execute the action, type the letter next to the selected field sequence number, and then press **PF5**.

For example, if you want to view the Field Display screen for a particular field, type **S** in the A field for the field sequence number you want to view. Then, press **PF5**.

See the sub-topic “Function Key Descriptions” in this section for descriptions of valid functions that you can perform for the Record Display screen.

Fld Seq (protected)

Displays the field sequence number of the field within the record.

Description (protected)

Displays information about the field as defined in the Application file.

Field Data (protected)

Displays up to the first 31 characters of data as found in the record's field. The complete field can be viewed from the Field Display screen.

Field Display Screen

EDIM267

Purpose

The Field Display screen enables you to review field information and edit the field data, as necessary.

How to Access

Access the Field Display screen by typing **S** to select the desired record on the Record Display screen and pressing **PF5**.

Note: No jump code is associated with this screen.

Screen Example

The following example illustrates the Field Display screen.

```

EDIM267 _____ FIELD DISPLAY XXX 02/01/2008
                                           12:00:00

I/O . . . . . : OUTBOUND Databank: Gentran

Application Data ID : POFILE

Field Description : BILL TO ZIP

Field Sequence . . . : 090

Field Type . . . . . : AN

Field Position . . . : 00107

Field Length . . . . : 05

Field Data . . . . . 43019_____

Enter PF1=Help          PF3=Exit PF4=Record
                        PF10=Updt
  
```

Function Key Descriptions

Note: Standard function keys, such as **PF1=Help**, **PF3=Exit**, **PF7=Bwd**, **PF8=Fwd**, **PF12=Cancel**, and **PF15=Logoff**, as well as the **Enter** key, are defined in Chapter 1.

PF4=Record The Record function key is used to select an application record from the record data displayed.

PF10=Updt Updates the field data value.

Field Descriptions

Note: Fields that are display-only contain the statement (protected) next to the field name in the documentation.

Fields in which you *must* enter a value contain the statement (required) next to the field name in the documentation.

Jump Code

A 10-position alphabetic or numeric field containing the jump code for this screen. A screen's jump code is displayed in the Jump Code field for that screen.

To *jump* to another screen, press **Home**, type the jump code of the screen to which you want to jump, and then press **Enter**.

See Chapter 1, "Getting Started," for further information on using jump codes.

I/O (protected)

This field indicates whether the document is inbound or outbound. Valid values are:

Inbound	Inbound documents only
Outbound	Outbound documents only

Databank (protected)

Displays whether the document is in the Gentran:Basic databank or in the Gentran:Realtime databank. Valid values are:

Gentran	Gentran:Basic databank
Realtime	Gentran:Realtime databank

Application Data ID (protected)

A 12-character alphanumeric identifier for the application data.

Field Description (protected)

Displays information about the field as defined in the application file.

Field Sequence

Displays the sequence number of the field in the record.

Field Type (protected)

Displays the editing format of the data contained in this data element.

Valid values for standards version with Envelope type = User defined for Gentran:Structure only include:

CM	=	Date format = MMDDYYYY
CY	=	Date format = YYYYMMDD
DD	=	Date format = DDMMYY
JD	=	Date format = Julian YYDDD
J8	=	Date format = Julian YYYYDDD
MM	=	Date format = MMDDYY
PD	=	Date format = Packed DDMMYY
PJ	=	Date format = Packed Julian YYDDD

PM	=	Date format = Packed MMDDYY
PY	=	Date format = Packed YYMMDD
Pn	=	Signed Packed with n implied decimal positions
Sn	=	Signed numeric with n implied decimal positions
YY	=	Date format = YYMMDD
ZD	=	Date format = Packed DDMMYYYY
ZJ	=	Date format = Packed Julian YYYYDDD
ZM	=	Date format = Packed MMDDYYYY
ZY	=	Date format = Packed YYYYMMDD

Valid values for standards version of all envelope types include:

AN	=	string type – alphanumeric
CD	=	Date format = DDMMYYYY
DT	=	Date format = YYMMDD or YYYYMMDD
D8	=	Date format = YYYYMMDD
FS	=	Fixed string – alphanumeric – pad with spaces
ID	=	Identifier type – element has code list
Nn	=	Unsigned numeric with n decimal places implied
R	=	Decimal – data contains explicit decimal point
Rn	=	Decimal where n indicates the maximum number of decimal positions
TM	=	Time format = HHMM
T6	=	Time format = HHMMSS, where SS = seconds
T8	=	Time format = HHMMSSss, where ss = hundreds of seconds

Field Position (protected)

Displays the offset of the field from the start of the record. The record starts at one.

Field Length (protected)

Displays the fixed length of the field.

Field Data

Displays up to 100 characters (two lines of 50 each) for the field's data value. To edit the field value, type over the existing value with the new value and press **PF10** to update Gentran.

Change Audit Status Detail Screen

EDIM270

Purpose

The Change Audit Status Detail screen is used to provide detailed information for an update that has been applied to a reference on the Change Audit File for a selected Profile ID.

How to Access

Access the Change Audit Status Detail screen by typing **S** to select the desired change audit record on the Change Audit Status screen and pressing **PF5**.

Note: No jump code is associated with this screen.

Screen Example

The following examples illustrate the Change Audit Status screen for both Partner/Qualifier and Relationship modes.

Partner/Qualifier Mode

```

EDIM270          CHANGE AUDIT STATUS DETAIL          XXX  02/01/2008
                                                    12:00:00

Partner ID . . . : VENDOR-1                      Qual :
User Reference   : PONUMBER-001
Appl Data ID    : POFILE
Databank . . .  : Outbound Application   Databank Run # :

Update . . . . . : Edit                      Bypass :
Update Online   : 02/01/2008  12:00          Reason :
Update Applied  :
Update User ID  : XXX

Description     : BILL TO ZIP

Before . . . . . : 43017

After . . . . .  : 43069

Enter PF1=Help          PF3=Exit PF4=Chg Aud          PF6=Next DB

```

Relationship Mode

```

EDIM270 _____ CHANGE AUDIT STATUS DETAIL XXX 02/01/2008
                                                    12:00:00

User . . . . . : YOUR-COMPANY                Partner : VENDOR-1
User Reference : PONUMBER-001
Appl Data ID  : POFILE
Databank . . . : Outbound Application    Databank Run # :

Update . . . . . : Edit                      Bypass :
Update Online  : 02/01/2008 12:00          Reason  :
Update Applied :
Update User ID : XXX

Description   : BILL TO ZIP

Before . . . . . : 43017

After . . . . . : 43069

Enter PF1=Help          PF3=Exit PF4=Chg Aud          PF6=Next DB

```

Function Key Descriptions

Note: Standard function keys, such as **PF1=Help**, **PF3=Exit**, **PF7=Bwd**, **PF8=Fwd**, **PF12=Cancel**, and **PF15=Logoff**, as well as the **Enter** key, are defined in Chapter 1.

PF4=Chg Aud Displays the Change Audit Status screen for the Partner ID described in detail.

PF6=Next DB Displays Change Audit information for the next databank of Partner ID.

Field Descriptions

Note: Fields that are display-only contain the statement (protected) next to the field name in the documentation.

Fields in which you *must* enter a value contain the statement (required) next to the field name in the documentation.

Jump Code

A 10-position alphabetic or numeric field containing the jump code for this screen. A screen's jump code is displayed in the Jump Code field for that screen.

To *jump* to another screen, press **Home**, type the jump code of the screen to which you want to jump, and then press **Enter**.

See Chapter 1, "Getting Started," for further information on using jump codes.

Partner ID (User)

Displays the trading partner (Partner/Qualifier mode) or the user (Relationship mode) associated with the update.

Qual (Partner) (protected)

Indicates the trading partner Qualifier for the Partner ID, if applicable (Partner/Qualifier mode) or the Partner ID (Relationship mode).

User Reference (protected)

Displays the User Reference for the document, depending on whether the document is inbound or outbound and how you have chosen to implement the User Reference option (the Application Key fields on the Application Partner Reference screen in data mapping). Editor processing or Data Mapping processing creates the information displayed in this field for the document.

See the topic “User Reference Information” in this chapter for more information.

Appl Data ID (protected)

A 12-character alphanumeric field entered to restrict the list to one Application Data ID for listing documents.

Env. Ref. ID (EDI data only) (protected)

Identifies the interchange envelope reference for the interchange.

Databank (protected)

This field is used to indicate to which databank changes occurred. Valid values are:

Outbound Application/Gentran
Outbound EDI/Gentran
Inbound EDI/Gentran
Inbound Application/Gentran
Outbound Application/Realtime
Outbound EDI/Realtime
Inbound EDI/Realtime
Inbound Application/Realtime

Databank Run # (protected)

Displays the Databank Run number which was assigned to the document by Gentran:Basic. The Databank Run number is used to identify the run that processed the document.

Update (protected)

Displays the update. Valid values are:

Delete
Edit
Manual Ack
Reset
Network

Bypass (protected)

Indicates whether the transaction was bypassed or not. Valid values are:

N	Not bypassed (applied)
Y	Yes, was bypassed (See Reason on screen)
P	Was partially applied (See Reason on screen)

Update Online (protected)

Displays the date the update was generated in the online system by a user. The format is MM/DD/YY HH:MM.

Reason (protected)

If the update was bypassed, a descriptive reason of 20-characters is displayed in this field.

Update Applied (protected)

Displays the date the update was applied to the User Reference in the batch environment. The format is MM/DD/YYYY HH:MM.

Update User ID (protected)

Displays the three initials of the user ID that performed the update.

*Displays only after editing application data***Description** (protected)

This field provides information about the field that was edited.

Before (protected)

This field displays the text before it was edited.

After (protected)

This field displays the text after it was edited.

The Administration Subsystem

Overview

This chapter contains the following topics related to the Administration subsystem.

Topic	Page
Before You Begin	5-4
Administrative Main MenuEDIM210	5-7
Security Maintenance MenuEDIM200	5-10
User ID DirectoryEDIM203	5-12
User ID Maintenance Screen.....EDIM201	5-15
User ID Maintenance Screen – Add On Products.....EDIM202	5-23
Message Maintenance Menu	EDIM211 5-25
Message Directory.....EDIM212	5-27
Message Maintenance Screen.....EDIM213	5-30
Error Rejection Maintenance Screen.....EDIM214	5-35
Configuration Directory	EDIM230 5-38
Configuration Maintenance Screen	EDIM231 5-40
Configuration Maintenance Screen	EDIM231 5-43
Configuration Maintenance Screen	EDIM231 5-47
Configuration Maintenance Screen	EDIM231 5-50
Configuration Maintenance Screen	EDIM231 5-53
Configuration Maintenance Screen	EDIM231 5-55
Configuration Maintenance Screen	EDIM231 5-58
Configuration Maintenance Screen	EDIM231 5-61
Configuration Maintenance Screen	EDIM231 5-64
Configuration Maintenance Screen	EDIM231 5-66
Configuration Maintenance Screen	EDIM231 5-69
Configuration Maintenance Screen	EDIM231 5-71
Global Parameter Maint 1 Screen.....EDIM220/EDIM22A ...	5-73
Global Parameter Maint 2 Screen	EDIM221/EDIM22B ... 5-77
Global Parameter Maint 3 Screen.....EDIM222	5-82
Global Parameter Maint 4 Screen.....EDIM223/EDIM22D ...	5-85
Global Parameter Maint 5 Screen.....EDIM224/EDIM22E ...	5-89

Global Parameter Maint 6 Screen.....	EDIM225/EDIM22F....	5-94
Partner Migration Menu	EDIY100.....	5-98
User Selection Screen.....	EDIY200.....	5-101
User Maintenance Screen.....	EDIY500.....	5-103
Partner Selection Screen.....	EDIY300.....	5-106
Relationship Maintenance Screen	EDIY400.....	5-109
Data Translation Table Directory Screen.....	EDIY600.....	5-112
Data Table Migration Selection Screen.....	EDIY610.....	5-115
Data Table Migration Maintenance Screen	EDIY620.....	5-117
Upload Process Maintenance.....	EDIM235	5-120
Separator Main Menu	EDIM934	5-123
Separator Systems Options Maintenance Screen	EDIM935	5-125
Priority Options Directory Screen	EDIM936	5-132
Priority Options Maintenance Screen.....	EDIM937	5-135
Change Audit Main Menu	EDIM209	5-140
Partner Change Audit Directory	EDIM070	5-143
Partner Change Audit Status.....	EDIM071	5-146
Partner Change Audit Detail.....	EDIM073	5-151
XREF Change Audit Directory	EDIM074	5-155
XREF Change Audit Status.....	EDIM075	5-157
XREF Change Audit Detail.....	EDIM076.....	5-160
PARTREL Change Audit Directory	EDIM077	5-162
PARTREL Change Audit Status.....	EDIM078.....	5-164
PARTREL Change Audit Detail.....	EDIM079.....	5-167
Standards Change Audit Directory.....	EDIM181	5-170
Standards Change Audit Status	EDIM182	5-172
Standards Change Audit Detail	EDIM183	5-176
Application Change Audit Directory.....	EDIM560	5-179
Application Change Audit Status	EDIM561	5-182
Application Change Audit Detail	EDIM562	5-185
Transaction Change Audit Directory.....	EDIM520	5-188
Transaction Change Audit Status	EDIM521	5-191
Transaction Change Audit Detail	EDIM523	5-194
Code Table Change Audit Directory	EDIM587	5-197
Code Table Change Audit Status.....	EDIM588.....	5-200
Code Table Change Audit Detail.....	EDIM589.....	5-203
Security Change Audit Directory	EDIM204	5-206
Security Change Audit Status.....	EDIM205	5-208
Security Change Audit Detail.....	EDIM206.....	5-211
Error Message Change Audit Directory	EDIM215	5-213

Error Message Change Audit Status.....	EDIM216	5-215
Error Message Change Audit Detail.....	EDIM217	5-218
Configuration Change Audit Directory	EDIM232	5-221
Configuration Change Audit Status.....	EDIM233	5-223
Configuration Change Audit Detail.....	EDIM234	5-226
Global Parameter Change Audit Directory	EDIM226	5-228
Global Parameter Change Audit Status	EDIM227	5-230
Global Parameter Change Audit Detail	EDIM228	5-233
Separator Change Audit Directory	EDIM938	5-235
Separator Change Audit Status.....	EDIM939	5-238
Separator Change Audit Detail.....	EDIM940	5-242
Message Center Job Summary	EDIM245	5-245
Message Center Job Detail	EDIM246	5-249
Message Center Report Display	EDIM247	5-252

Before You Begin

What Is in This Chapter?

This chapter defines the menu and screens of the Gentran:Basic Administration subsystem. The chapter is divided into different sections relating to a particular screen. Each section contains the following reference information:

- The purpose of the screen
- Instructions on how to access the screen
- An example of the screen
- Description of screen actions, when applicable
- A list of valid function keys and a description of each key
- A list of fields on the screen with valid values, as well as a description of each field

Administration Subsystem Jump Codes

A jump code is a 1- to 10-position alphanumeric field located at the upper left corner of each Gentran:Basic screen. Use the jump code to move, or *jump*, directly from one screen to another, while bypassing menus. All screens that are accessible through a Gentran:Basic menu have jump codes associated with them. Screens that are accessible only from detail screens do not have jump codes associated with them.

See Chapter 1, “Getting Started,” for further information on using jump codes.

You can jump between screens without having to navigate using the Gentran:Basic menus. Use the following procedure to jump between screens:

Step 1: Press **Home**.

The cursor moves to the Jump Code field at the top of the screen to the right of the screen number.

Step 2: Type the jump code and press **Enter**.

Note: If the cursor moves to the Jump Code field, and then you decide not to enter a jump code after all, press **Tab** to return to the next entry field on the screen.

The following table lists the jump codes for the Gentran:Basic Administration subsystem menus and screens. The screens are listed by name and are arranged in the order in which they are displayed on the Gentran:Basic menus.

Screen Title	Screen	Jump Codes	
	Number	Numeric	Alphabetic
Gentran Main Menu	EDIM001	0.0 0	BSC MAIN
Administrative Main Menu	EDIM210	4.0 4	ADM
Security Maintenance Menu	EDIM200	4.1	SEC
User ID Directory	EDIM203	4.1.1	SEC.UDIR
User ID Maintenance	EDIM201	4.1.2	SEC.UDEF SEC.USER
Message Maintenance Menu	EDIM211	4.2	MSG
Message Directory	EDIM212	4.2.1	MSG.DIR
Message Maintenance	EDIM213	4.2.2	MSG.MAINT
Error Rejection Maintenance	EDIM214	4.2.3	MSG.REJ
Configuration Directory	EDIM230	4.3	CFG
Global Parameter Maintenance	EDIM220	4.4	GBL
(Relationship Conversion) Partner Migration Menu	EDIY100	4.5	PCNV
User Selection	EDIY200	4.5.1	PCNV.USER
User Maintenance	EDIY500	4.5.2	PCNV.UMNT
Partner Selection	EDIY300	4.5.3	PCNV.PART
Relationship Maintenance	EDIY400	4.5.4	PCNV.REVW
Data Translation Table Directory	EDIY600	4.5.5	PCNV.TDIR
Data Table Migration Selection	EDIY610	4.5.6	PCNV.TSEL
Data Table Migration Maintenance	EDIY620	4.5.7	PCNV.TMNT
Upload Processing	EDIM235	4.6	UPLD
Change Audit Main Menu	EDIM209	4.8	CHAD
Partner Change Audit Directory	EDIM070	4.8.1	CHAD.PDIR
Partner Change Audit Status	EDIM071	4.8.1.2	CHAD.STAP
XREF Change Audit Directory	EDIM074	4.8.2	CHAD.XDIR
XREF Change Audit Status	EDIM075	4.8.2.1	CHAD.STAX
PARTREL Change Audit Directory	EDIM077	4.8.2	CHAD.RDIR
PARTREL Change Audit Status	EDIM078	4.8.2.1	CHAD.STAR
Standards Change Audit Directory	EDIM181	4.8.3	CHAD.SDIR
Standards Change Audit Status	EDIM182	4.8.3.1	CHAD.STAS

Screen Title	Screen	Jump Codes	
	Number	Numeric	Alphabetic
Application Change Audit Directory	EDIM560	4.8.4	CHAD.ADIR
Application Change Audit Status	EDIM561	4.8.4.1	CHAD.STAA
Transaction Change Audit Directory	EDIM520	4.8.5	CHAD.TDIR
Transaction Change Audit Status	EDIM521	4.8.5.2	CHAD.STAT
Code Table Change Audit Directory	EDIM587	4.8.6	CHAD.CDIR
Code Table Change Audit Status	EDIM588	4.8.6.1	CHAD.STAC
Security Change Audit Directory	EDIM204	4.8.7	CHAD.XDIR
Security Change Audit Status	EDIM205	4.8.7.1	CHAD.STAX
Error Message Change Audit Directory	EDIM215	4.8.8	CHAD.EDIR
Error Message Change Audit Status	EDIM216	4.8.8.1	CHAD.STAE
System Configuration CA Directory	EDIM232	4.8.9	CHAD.YDIR
System Configuration CA Status	EDIM233	4.8.9.1	CHAD.STAY
Global Parameter CA Directory	EDIM226	4.8.10	CHAD.GDIR
Global Parameter CA Status	EDIM227	4.8.10.1	CHAD.STAG
Separator Change Audit Directory	EDIM938	4.8.11	CHAD.ZDIR
Separator Change Audit Status	EDIM939	4.8.11.1	CHAD.STAZ
Message Center Job Summary	EDIM245	4.9	MC

See Appendix A for a complete list of all Gentran:Basic jump codes and their associated screens.

Administrative Main Menu

EDIM210

Purpose

The Administrative Main Menu (EDIM210) isolates system administrative functions into one area by including nine menu selections from which to choose. These selections enable you control system options, such as security, processing, configuration, and conversion.

How to Access

Access the Administrative Main Menu in *either* of these two ways:

- From the Gentran Main Menu, type **4** to select Administrative Main Menu and press **Enter**.
- Type **4.0** in the Jump Code field of any screen and press **Enter**.

Menu Example

The following example illustrates the Administrative Main Menu.

```
EDIM210 4.0_____ ADMINISTRATIVE MAIN MENU      XXX      02/01/2008
                                                    12:00:00

Type the number of your selection below and press ENTER, or
press the PF3 key to Exit.

      - 1. Security Maintenance Menu
         2. Message Maintenance Menu
         3. Configuration Directory
         4. Global Parameter Maintenance
         5. Relationship Conversion (N/A)
         6. Upload Process Maintenance
         7. Separator Menu
         8. Change Audit Menu
         9. Message Center Job Summary

Enter PF1=Help      PF3=Exit

                                                    PF15=Logoff
```

Menu Options

Menu Option		Description
1.	Security Maintenance Menu	Enables you to create a series of controls to manage users' access to Gentran:Basic online features.
2.	Message Maintenance Menu	Enables you to display and modify Error message definitions.
3.	Configuration Directory	Enables you to display and modify System Configuration settings.
4.	Global Parameter Maintenance	Enables you to display and modify global parameter options.
5.	Relationship Conversion	Enables you to access the partner migration tools to convert to the partner Relationship mode. See Chapter 7, "Migrating to Relationship Processing Mode," in the <i>Gentran:Basic for zSeries Release 6.5 Installation Guide</i> for more information.
6.	Upload Process Maintenance	Enables you to upload partners, maps, application data, and code tables.
7.	Separator Menu	Enables you to access the Separator setup screens that provide the capability to separate inbound EDI data.
8.	Change Audit Menu	Enables you to view the change audit records that were created when partner, standards, or mapping files were changed.
9.	Message Center Job Summary	Enables you to view reports that have been saved in the Message Center.

Function Key Descriptions

Note: Standard function keys, such as **PF1=Help**, **PF3=Exit**, **PF7=Bwd**, **PF8=Fwd**, **PF12=Cancel**, and **PF15=Logoff**, as well as the **Enter** key, are defined in Chapter 1.

Field Descriptions

Jump Code

A 10-position alphabetic or numeric field containing the jump code for this screen. A screen's jump code is displayed in the Jump Code field for that screen.

To *jump* to another screen, press **Home** and type the jump code of the screen to which you want to jump. Then, press **Enter**.

See Chapter 1, "Getting Started," for further information on using jump codes.

Selection

This field is used to make a menu selection. Type a valid value (1, 2, 3, 4, 5, 6, 7, 8, or 9), and press **Enter** to perform the selected function.

Security Maintenance Menu

EDIM200

Purpose

The Security Maintenance Menu (EDIM200) contains two menu selections from which to choose to perform security file maintenance. These selections provide the ability to modify privileges of a user's profile.

How to Access

Access the Security Maintenance Menu in *either* of these two ways:

- On the Administrative Main Menu, type **1** in the Selection field to select Security Maintenance Menu and press **Enter**.
- Type **4.1** in the Jump Code field of any screen and press **Enter**.

Menu Example

The following example illustrates the Security Maintenance Menu.

```
EDIM200 4.1_____ SECURITY MAINTENANCE MENU      XXX      02/01/2008
                                                    12:00:00

Type the number of your selection below and press ENTER, or
press the PF3 key to Exit.

      _  1.  User Id Directory
          2.  User Id Maintenance

Enter PF1=Help      PF3=Exit

                                                    PF15=Logoff
```

Menu Options

The Security Maintenance Menu displays two selections that you use to perform User ID security maintenance.

Menu Option		Description
1.	User ID Directory	Lists all currently defined User IDs. This method of access would generally be used when the User ID is unknown.
2.	User ID Maintenance	Enables you to add or update User ID security information, such as subsystem access and authority levels by subsystem; or delete a User ID. This method of access would generally be used when the User ID is known, or a new User ID is being added to the Security file.

Function Key Descriptions

Note: Standard function keys, such as **PF1=Help**, **PF3=Exit**, **PF7=Bwd**, **PF8=Fwd**, **PF12=Cancel**, and **PF15=Logoff**, as well as the **Enter** key, are defined in Chapter 1.

Field Descriptions

Jump Code

A 10-position alphabetic or numeric field containing the jump code for this screen. A screen's jump code is displayed in the Jump Code field for that screen.

To *jump* to another screen, press **Home**, type the jump code of the screen to which you want to jump and press **Enter**.

See Chapter 1, "Getting Started," for further information on using jump codes.

Selection

This field is used to make a menu selection. Type a valid value, and the press **Enter** to move to the selected screen. Valid values are:

- 1** = Display the User ID Directory listing all the User IDs currently defined in your Security file.
- 2** = Display the User ID Maintenance screen where User IDs can be added, updated, or deleted.

User ID Directory

EDIM203

Purpose

The User ID Directory (EDIM203) lists all the User IDs that currently exist in your security file. Gentran displays all Users IDs (ten at a time) in alphabetical, and then numerical order. From this list, you can select a User ID to view and/or change security profile details currently assigned.

How to Access

Access the User ID Directory in *either* of these two ways:

- Type **1** to select User ID Directory from the Security Maintenance Menu and press **Enter**.
- Type **4.1.1** in the Jump Code field of any screen and press **Enter**.

Screen Example

The following example illustrates the User ID Directory screen.

```

Select
EDIM203 4.1.1_____          USER ID DIRECTORY          XXX          02/01/2008
                                                                                           12:00:00

                               Starting User Id: _____

A  User Id  Name                               Initials  Division
-  ADMIN    FIRST LAST                         XXX      000
-  AWM      ANNA MILFORD                         AWM      000
-  CEC      CHRISTOPHER CHARLES                 CEC      000
-  DDD      DIANA DIXON                         DDD      000
-  DAVID    ROBERT DAVIS                        RCD      000
-  DIANA    DIANA DESALES                       DDZ      000
-  DLHUMM   DENNIS HUMMERY                           DLH      000
-  GAINS    DALE GAINS                           DEG      000
-  HILL     LARRY HILLS                             LDH      000
-  HELEN    HELEN WAGNER                         HCW      000

TO SELECT USER ENTER AN S BESIDE THE ID
Enter PF1=Help          PF3=Exit          PF5=Id Maint
      PF7=Bwd   PF8=Fwd

```

Screen Actions

To perform this action ...	Associated with this screen action ...	Do this ...
View the security information for a user on the User ID screen.	Select	Type S in the A field next to the User ID that you want to view, and then press PF5 .

Function Key Descriptions

Note: Standard function keys, such as **PF1=Help**, **PF3=Exit**, **PF7=Bwd**, **PF8=Fwd**, **PF12=Cancel**, and **PF15=Logoff**, as well as the **Enter** key, are defined in Chapter 1.

PF5=ID Maint After one User ID is selected by entering **S** in the A field next to the selected User ID, press **PF5** to branch to the User ID Maintenance screen for the User ID selected. This screen displays security information (i.e., user name, password, subsystem access, authority levels by subsystem) currently on file for the selected User ID.

Field Descriptions

Note: Fields that are display-only contain the statement (protected) next to the field name in the documentation.

Jump Code

A 10-position alphabetic or numeric field containing the jump code for this screen. A screen's jump code is displayed in the Jump Code field for that screen.

To *jump* to another screen, press **Home**, type the jump code of the screen to which you want to jump and press **Enter**.

See Chapter 1, "Getting Started," for further information on using jump codes.

Starting User ID

An 8-position alphanumeric field used to specify the User portion of a User/Partner ID from which viewing begins. Type the appropriate User ID. You can type a partial User ID in this field and the system displays up to 10 User IDs starting with the nearest User ID match.

A (Action Code)

A 1-position alphabetic field used to select a User ID. Type **S** in this field to make a selection, and press the **PF5** key to display the User ID Maintenance screen.

User ID (protected)

An 8-position alphanumeric field that displays the user identifier. A user enters a user identification and password to logon to the Gentran:Basic system. The User ID is the key that enables Gentran to recognize the user and identify which subsystems and authority levels the user is permitted to access. The User ID is also called the Logon ID.

Name (protected)

Displays the user name associated with the User ID. This field may include the first and last name of the user.

Initials (protected)

A 3-position alphanumeric field that displays up to three letters or initials associated with the user name or User ID. These initials are displayed on the top of each menu and screen when displayed, and are used to identify which user performed the most recent maintenance on a particular record. Currently, there is no system validation of other User IDs to determine if initials have been assigned to another user.

Division (protected)

A 3-position alphanumeric field that displays a user-specified code identifying the division. Division is used by the Gentran online system to limit the user's access to various subsystems, such as Trading Partner and Mapping, to only those records for the specified division code. The EDI coordinator may be assigned a division of 000 to access *ALL* records, regardless of the Division coded on the partner profile.

Any record that contains a division code of spaces is considered to be a *corporate* record, and can be used by more than one division. All users can access these records.

See the sub-topic "Field Descriptions" in the "User ID Maintenance Screen" section (next page) for more information on Division access.

User ID Maintenance Screen

EDIM201

Purpose

The User ID Maintenance-1 (EDIM201) screen enables you to add, display, change, and delete the security information for a specified User ID. This screen also allows you to set indicators to permit and restrict user access to all Gentran:Basic online subsystems, and to determine the level of access to each subsystem.

This screen also lists the date that the security information was last updated or added for the User ID, and the User ID of the user who performed the maintenance.

How to Access

Access the User ID Maintenance screen in any one of the following ways:

- Type **2** to select User ID Maintenance from the Security Maintenance Menu and press **Enter**.
- Type **4.1.2** in the Jump Code field of any screen and press **Enter**.
- Type **S** to select the desired User ID on the User ID Directory screen and press **PF5**.

Screen Example

The following example illustrates the User ID Maintenance screen.

```

EDIM201 4.1.2_____ USER ID MAINTENANCE-1          XXX 02/01/2008
                                           12:00:00

User ID.... XXXXX___ Password.. _____ Division.. 01A Initials.. XXX

Last Name.. XXXXX_____ First.. XXXXXX_____ MI.. X

Last Update Date..: 02/01/08 User..: XXX

Options                                     Access      Authority Level
Partner Maintenance                         Y (Y/N)     1 (1/2/3)
Standards Maintenance                       Y (Y/N)     1 (1/2/3)
Databank Maintenance                       Y (Y/N)     1 (1/2/3/4/5/6)
Mapping Integration                         Y (Y/N)     1 (1/2/3)
Administrative Maintenance                  Y (Y/N)     1 (1/2/3)
  Security Maintenance                      Y (Y/N)     1 (1/2/3)
  Message Maintenance                      Y (Y/N)     1 (1/2/3)
  Configuration File Maintenance          Y (Y/N)     1 (1/2/3)
  Global Parameter Maintenance            Y (Y/N)     1 (1/2/3)

Enter  PF1=Help          PF3=Exit   PF4=Dir    PF5=More Opts   PF6=Nxt User
      PF9=Add           PF10=Updt  PF11=Del

```

Function Key Descriptions

To display security maintenance details for another User ID, type the User ID over the ID currently displayed, and press **Enter**. Gentran displays security information for the new User ID requested.

Note: Standard function keys, such as **PF1=Help**, **PF3=Exit**, **PF7=Bwd**, **PF8=Fwd**, **PF12=Cancel**, and **PF15=Logoff**, as well as the **Enter** key, are defined in Chapter 1.

- PF4=Dir** Branches to the User ID Directory screen. This screen lists all User IDs.
- PF5=More Opts** Displays Add-on product security options.
- PF6=Nxt User** Displays security information for the next consecutive User ID. The sort sequence is alphabetic, then numeric.
- PF9=Add** To add a new User ID to the Security file, type the new User ID (type over displayed data, if necessary), name, security access and authority level information for each Gentran:Basic subsystem, and press **PF9**. A confirmation message is displayed to ensure the password was typed in accurately. Retype the password, and press **PF9** to confirm the add. Gentran refreshes the screen and displays the newly added User ID, and a message confirming the addition.
- Note:** If you access the User ID Maintenance screen directly from the Security Maintenance Selection Menu, the field is blank. To add a new user, type the new profile information, and press **PF9**. If there is a profile currently displayed and you would like to add a new profile, type over the profile shown, and press **PF9**. The Last Update Date and User field shows when this addition was made and by whom.
- PF10=Updt** To update security information for a User ID that currently exists, type the changed information over the existing security data, and press **PF10**. A confirmation message is displayed if the password was changed. Retype the password and press **PF10** to confirm the update. Gentran refreshes the screen and displays the updated security information for the User ID, and a message confirming the update. The Last Update Date field displays the current date.
- PF11=Del** To delete a User ID from the Security file, display the selected User ID, and press **PF11**. Gentran displays a message prompting you to confirm by pressing **PF11** again, or cancel the deletion by pressing **PF12**.

Field Descriptions

Note: Fields that are display-only contain the statement (protected) next to the field name in the documentation.

Jump Code

A 10-position alphabetic or numeric field containing the jump code for this screen. A screen's jump code is displayed in the Jump Code field for that screen.

To *jump* to another screen, press **Home**, type the jump code of the screen to which you want to jump and press **Enter**.

See Chapter 1, "Getting Started," for further information on using jump codes.

User ID

An 8-position alphanumeric field used to define the user identification. The User ID is the key that enables Gentran to recognize the user and identify which subsystems and authority levels the user is permitted. The User ID is sometimes called the Logon ID.

To provide additional security, the User ID is encrypted when it is saved on the Security file.

Password

An 8-position alphanumeric field used to define a user's password. Passwords require a minimum of four and maximum of eight characters in length. The required length is an installation option defined on the configuration file. The user can change their password on the Gentran:Basic logon screen. Gentran will issue a confirmation message after adding or updating a password.

To provide additional security, a password is encrypted after saving it on the Security file and will not display on the screen when typed. For users with security Level 1, you control the password display by setting the Security Password Suppress flag on System Configuration Record 0 On-Line options.

See the topic "Configuration Maintenance Screen Part 2 On-Line Options- Record Type 0," later in this chapter for more information.

Division

A 3-position alphanumeric field used to define a user-specific division code. The division is used in conjunction with the partner profile. When a division is specified for a User ID, that user may only access information for records having the same division code. The System Administrator or EDI Coordinator should maintain a division of 000 to access all trading partner records.

Any record that contains a division code of spaces is considered to be a *corporate* record, and can be used by more than one division. All users can access these records.

The following matrix illustrates when you can and cannot access a particular object, based on your division in your User ID. (An *object* refers to a trading partner, maps, or databank records.) This matrix shows that if your division is defined as 000, then you can access any object. If the object contains blanks, then any user can access that object. The 010 or 020

rows and columns below are merely given as examples, provided to illustrate that you can access an object only if your division and the object's division are the same.

		Division (in User ID)				
		(blanks)	000	010	020	etc.
Division of Object	(blanks)	Access	Access	Access	Access	Access
	000	No access	Access	No access	No access	No access
	010	No access	Access	Access	No access	No access
	020	No access	Access	No access	Access	No access
	etc.	No access	Access	No access	No access	Access

Initials

A 3-position alphanumeric field used to define up to three characters for the user's initials. The user's initials are displayed at the top of each menu and screen when displayed, and are used to identify which user performed the most recent maintenance on a particular record. Currently, there is no system validation of other User IDs to determine if these initials have been assigned to another user.

Last Name

A 30-position alphanumeric field used to define the user's full last name.

First

A 15-position alphanumeric field used to define the user's full first name.

MI

A 1-position alphabetic field used to define the initial (first letter) of the user's middle name.

Last Update Date (protected)

Displays the last date that security file maintenance was performed for the specified User ID. This field displays the date that the User ID was first added, or the date the User ID was last updated. This date does not reflect the date for password changes (by the user via the Gentran:Basic logon screen). Date format is MM/DD/YY.

User (protected)

Displays up to three letters or initials of the user who added, or last updated the security information for the User ID currently displayed.

Options (protected)

Displays a list of all Gentran:Basic subsystems to enable restriction of each subsystem individually.

Access (Y/N)

A 1-position alphabetic field used to designate user access rights to the various Gentran:Basic subsystems (listed to the right of the Authority Level field). The Access field is used in conjunction with the Authority Level field to build Gentran:Basic subsystem security for each User ID. Access to the Databank feature is controlled through

the use of the self-contained security system. Gentran allows you to define users with their own privileges. The following general security rules apply for data access. These rules are further restricted by the Databank Security Authority Levels described below.

- If a user has access to an EDI Transaction or Application Document level directory record, the corresponding data can be viewed (subject to the authority levels described below).
- At the EDI Interchange and Group level, a user is allowed to view the corresponding EDI data if: all documents within the Interchange or Functional Group have the same division (this must match the User IDs security division or the directory record would not be displayed), or the User ID has a system administrator security division (000). Any record that contains a division code of spaces is considered to be a *corporate* record, and can be used by more than one division. All users can access these records.

See the “Field Descriptions” section in this topic for more information on Division access.

This may restrict users in a divisional structure or where document/transaction division is based on document type. Users in this type of environment may be required to access the EDI related information by switching from the Application Document Status to the EDI Document Status. Following are valid values for all subsystems:

Y	=	Yes, grant the user access to this Gentran:Basic subsystem. When you specify the Y value in this field, the field is used in conjunction with the Authority Level field to build Gentran:Basic subsystem security for each User ID.
N	=	No, do not grant the user access to this Gentran:Basic subsystem. By entering the value N in this field, you deny the user the capability to access the subsystem. The default value is N. When specifying the N value, the default value for the Authority Level field is 3, and the subsystem is not displayed as an option on the Gentran Main Menu. This is commonly used when restricting access to the security subsystem.

Caution: Typically, access to the Security Maintenance subsystem is reserved for use by a System Administrator/EDI coordinator. Access to this subsystem at authority Level 1 enables you to see the passwords assigned to each user. Other users can view only their own password.

Authority Level

A 1-position numeric field used to set inquiry and update rights to the various Gentran:Basic subsystems (listed immediately to the right of this field) that the specified user might access. The Authority Level field is used in conjunction with the Access field to build Gentran:Basic subsystem security for each User ID. To support the required security for the Databank subsystem, the security access level allowed for the databank is from 1 – 6. These levels of security identify the following areas as requiring security: Directory Record Viewing, Directory Record Update Access, Data Viewing, and Data Editing.

Valid values for Gentran:Basic, Gentran:Plus, Gentran:Realtime, and Gentran:Control are:

- 1** = Update rights granted, including the right to change the Update Allowed field for any of the Gentran:Basic subsystems. The Update Allowed field designates whether or not a user having an authority Level 2 is locked from changing applications such as Standards versions, transaction maps, the Application ID, tables, and the partner profile. **This is an unrestricted security level.**

Note: If you have authority Level 1, you can add and update users. Gentran will display all passwords to you on the User ID Maintenance screen.

Caution: To protect the integrity of applications, such as Standards versions, transaction maps, the Application Data ID, tables, and the partner profile, authority Level 1 can be reserved for use by only the system administrator. You can also set the Update Allowed flag to N (do not allow changes to these locked applications) to prohibit system modifications after establishing a file or parameter setup. Specifying either Y or N in the Update Allowed flag provides the applicable authority to users maintaining authority Level 2.

- 2** = Limited update rights granted, may make additions throughout Gentran:Basic, and changes and deletions to those applications in Gentran:Basic subsystems having an Update Allowed flag set to Y. If you have authority Level 2, you can both add and update users.

Note: Gentran will display only your password on the User ID Maintenance screen.

- 3** = Display-only rights granted; no file maintenance is permitted. The default value is 3. If you have authority Level 3, you cannot add or update users. Your own password will display on the User ID Maintenance screen, but other users' passwords will not display.

If the Access field has the Y value, you **MUST** type a value in this field. If the Access field has the N value, this field value defaults to 3 (although it has no meaning because access to that subsystem is completely restricted).

Note: Authority Level 3 for Gentran:Realtime prevents access to any of the Realtime System Maintenance screens.

Valid Values for Databank Maintenance and Realtime Databank Maintenance are:

Note: Levels 1, 2, and 3 are the same as those of the base Gentran:Basic System.

- | | | |
|----------|---|---|
| 4 | = | Limited update rights granted, including the right to change the Update Allowed field for any of the Gentran:Basic subsystems. The Update Allowed field designates whether or not a user having an Authority Level 2 is locked from changing applications, such as Standards versions, transaction maps, the Application ID, tables, and the partner profile. View and update rights for databank are not available. This is an unrestricted security level. |
| 5 | = | Limited update rights granted; may make additions throughout Gentran:Basic, and changes and deletions to those applications in Gentran:Basic subsystems having an Update Allowed flag set to Y. Viewing rights for databank are available. |
| 6 | = | Display-only rights granted for system and databank; no file maintenance (adding, updating, or deleting) is permitted. The default value is 3. |

Valid Values for Gentran:Viewpoint are:

- | | | |
|----------|---|--|
| 1 | = | This level has access to all System Option and Extended System Management options, and can view/update all data in Exception Management, Exception Inquiry, and Tracking Management. |
| 2 | = | View and update rights available in Exception Management, Exception Inquiry, and Tracking Management. No access to System Options or Extended System Management. |
| 3 | = | View and update rights available in Exception Inquiry and Tracking Management. |
| 4 | = | Viewing rights available in Exception Inquiry and Tracking Management with no update. |

Security Set-up

Access to the Databank Maintenance feature is controlled through the use of the self-contained security system. Gentran allows you to define users with their own privileges.

The following general security rules apply for data access. These rules are further restricted by the Databank Security Access Levels described below.

- If a user has access to an EDI Transaction or Application Document level directory record, the corresponding data can be viewed (subject to the access levels).

- At the EDI Interchange and Group level, a user is allowed to view the corresponding EDI data if:
 - all documents within the Interchange or Functional Group have the same division (this must match the User IDs security division or the directory record would not be displayed).

OR

- the User ID has a system administrator security division (000).

See the “Field Descriptions” section in this topic for more information on Division access.

This may restrict users in a divisional structure or where document/transaction division is based on document type. Users in this type of environment may be required to access the EDI related information by switching from the Application Document Status to the EDI Document Status.

To support the required security for the Databank subsystem, the security access levels allowed for the databank are from 1 – 6. These levels of security identify the following areas as requiring security:

- Directory Record Viewing
- Directory Record Update Access
- Data Viewing
- Data Editing

The following table illustrates the access combinations that are supported and the access levels which are required for each combination.

Required Access Code	Directory		Data	
	View	Update	View	Update
1	Y	Y	Y	Y
2	Y	N	Y	Y
3	Y	Y	Y	N
4	Y	Y	N	N
5	Y	N	Y	N
6	Y	N	N	N

User ID Maintenance Screen – Add On Products

EDIM202

Purpose

The User ID Maintenance-2 (EDIM202) screen allows you to update security flags for Gentran:Plus, Gentran:Control, Gentran:Realtime, Gentran:Realtime Databank Maintenance, and Gentran:Viewpoint.

How to Access

Access the User ID Maintenance-2 screen from User ID Maintenance-1 (EDIM201) screen by pressing **PF5**.

Note: No jump code is associated with this screen.

Screen Example

The following example illustrates the User ID Maintenance screen.

```

EDIM202 _____ USER ID MAINTENANCE-2          XXX    02/01/2008
                                           12:00:00

User Id.....

Last Update Date..:          User...:

Options                      Access      Authority Level
Gentran:Plus                 _ (Y/N)   _ (1/2/3)
Gentran:Control              _ (Y/N)   _ (1/2/3)
Gentran:Realtime             _ (Y/N)   _ (1/2/3)
Realtime Databank Maintenance _ (Y/N)   _ (1/2/3/4/5/6)
Gentran:Viewpoint            _ (Y/N)   _ (1/2/3/4)
    Recipient                _____ (optional)

Enter PF1=Help              PF3=Exit PF4=Prev
                             PF10=Updt
  
```

Function Key Descriptions

Note: Standard function keys, such as **PF1=Help**, **PF3=Exit**, **PF7=Bwd**, **PF8=Fwd**, **PF12=Cancel**, and **PF15=Logoff**, as well as the **Enter** key, are defined in Chapter 1.

PF4=Prev Returns to the User ID Maintenance – 1 screen (EDIM201).

PF10=Updt Applies the updates to security record.

Field Descriptions

Note: Fields that are display-only contain the statement (protected) next to the field name in the documentation.

Jump Code

A 10-position alphabetic or numeric field containing the jump code for this screen. A screen's jump code is displayed in the Jump Code field for that screen.

To *jump* to another screen, press **Home** and type the jump code of the screen to which you want to jump, press **Enter**.

See Chapter 1, "Getting Started," for further information on using jump codes.

User ID (protected)

An 8-position alphanumeric field used to define the user identification. The User ID is the key that enables Gentran to recognize the user and identify which subsystems and authority levels the user is permitted access. The User ID is sometimes called the Logon ID.

Last Update Date (protected)

Displays the last date that security file maintenance was performed for the User ID.

User (protected)

Displays up to three letters or initials of the user who added, or last updated the security information for the User ID currently displayed.

Access

A 1-position alphabetic field used to designate user access rights to the various Gentran:Basic subsystems. Valid values are:

Y	=	Yes, grant the user access to this Gentran:Basic subsystem.
N	=	No, do not grant the user access to this Gentran:Basic subsystem.

See the previous topic, "User ID Maintenance Screen," for a more detailed explanation of Access usage.

Authority Level

A 1-position numeric field used to set inquiry and update rights to the various Gentran:Basic subsystems that the specified user may access.

See the previous topic, "User ID Maintenance Screen," for a more detailed explanation of Access usage.

Recipient (optional)

A 10-position field used to limit the access of the Gentran:Viewpoint Exception Inquiry subsystem to the specified recipient ID. If not specified, all recipient IDs will have access.

Message Maintenance Menu

EDIM211

Purpose

The Message Maintenance Menu (EDIM211) contains three menu options that you can use to perform error message file maintenance.

How to Access

Access the Message Maintenance Menu in *either* of these two ways:

- From the Administrative Main Menu, type **2** to select Message Maintenance Menu and press **Enter**.
- Type **4 . 2** in the Jump Code field of any screen and press **Enter**.

Menu Example

The following example illustrates the Message Maintenance Menu.

```
EDIM211 4.2_____ MESSAGE MAINTENANCE MENU      XXX      02/01/2008
                                                    12:00:00

Type the number of your selection below and press ENTER, or
press the PF3 key to Exit.

_  1. Message Directory
   2. Message Maintenance
   3. Error Rejection Maintenance

Enter PF1=Help      PF3=Exit      PF15=Logoff
```

Function Key Descriptions

Note: Standard function keys, such as **PF1=Help**, **PF3=Exit**, **PF7=Bwd**, **PF8=Fwd**, **PF12=Cancel**, and **PF15=Logoff**, as well as the **Enter** key, are defined in Chapter 1.

Menu Options

Menu Option		Description
1	Message Directory	Lists all currently defined error message records.
2	Message Maintenance	Enables you to display and modify error message definitions.
3	Error Rejection Maintenance	Enables you to display and modify error rejection settings on error message records.

Field Descriptions

Jump Code

A 10-position alphabetic or numeric field containing the jump code for this screen. A screen's jump code is displayed in the Jump Code field for that screen.

To *jump* to another screen, press **Home** and type the jump code of the screen to which you want to jump. Then, press **Enter**.

See Chapter 1, "Getting Started," for further information on using jump codes.

Selection

This field is used to make a menu selection. Type a valid value (**1**, **2**, or **3**) and press **Enter** to perform the selected function.

Message Directory

EDIM212

Purpose

The Message Directory (EDIM212) displays a list of error messages. Messages display sequentially, starting with the first message on file. This screen enables you to search for records by providing scrolling ability and the ability to specify searching criteria. You can narrow the scope of records displayed by specifying a record type, error type, and/or direction.

How to Access

Access the Message Directory in *either* of these two ways:

- From the Message Maintenance Menu, type **1** to select Message Directory and press **Enter**.
- Type **4.2.1** in the Jump Code field of any screen and press **Enter**.

Screen Example

The following example illustrates the Message Directory screen.

```

Select
EDIM212 4.2.1_____          MESSAGE DIRECTORY          XXX   02/01/2008
                                                                12:00:00

Starting Message Number....: 00000
Language Code.....: EN_
Record Type.....: _
Error Type.....: _
Direction.....: _

A Message   Rec   Sev          T E X T
  Number   Ty
- 00000    G    I    *---- GENTRAN:BASIC VERSION 6.5 02/01/2008 - SCI *
- 00001    G    I    VERSION CHANGED WHILE READING TRANSACTION RECORDS.
- 00002    G    I    INDICATED INVALID KEY ENCOUNTERED WHILE REWRITING VE
- 00003    G    I    TRANSACTION RECORDS MISSING FOR THIS VERSION.
- 00004    G    I    SEGMENT RECORDS MISSING FOR THIS VERSION.
- 00005    G    I    ELEMENT ACTIVITY RECORDS MISSING FOR THIS VERSION -
- 00006    G    I    SEGMENT ELEMENT RECORDS MISSING FOR THIS VERSION.
- 00007    G    I    ELEMENT DICTIONARY RECORDS MISSING FOR THIS VERSION.
- 00008    G    I    LENGTHEN DICTIONARY TABLE - PROGRAM PROBLEM - CONTAC
TO SELECT, TYPE "S" BESIDE THE MESSAGE # AND PRESS THE PF5 KEY
Enter PF1=Help      PF3=Exit          PF5=Maint
      PF7=Bwd  PF8=Fwd
    
```

Screen Actions

To perform this action ...	Associated with this screen action ...	Do this ...
View the Message Maintenance	Select	To select a Message to view or maintain, type S next to the Message Number you want to view on the Message Directory screen, and then press PF5 .

Function Key Descriptions

Note: Standard function keys, such as **PF1=Help**, **PF3=Exit**, **PF7=Bwd**, **PF8=Fwd**, **PF12=Cancel**, and **PF15=Logoff**, as well as the **Enter** key, are defined in Chapter 1.

PF5=Maint Pass control to the (EDIM213) Message Maintenance screen with key information for item selected by Action Code.

Field Descriptions

Note: Fields that are display-only contain the statement (protected) next to the field name in the documentation.

Jump Code

A 10-position alphabetic or numeric field containing the jump code for this screen. A screen's jump code is displayed in the Jump Code field for that screen.

To *jump* to another screen, press **Home** and type the jump code of the screen to which you want to jump. Then, press **Enter**.

See Chapter 1, "Getting Started," for further information on using jump codes.

Starting Message Number

A 5-position numeric field used to specify a message to locate from the list of records.

Language Code

A 2-position alphabetic field used to limit the display of records. This field enables you to specify the language for the error message. Currently, **EN** (English) is the only value available.

Record Type

A 1-position alphabetic field used to limit the display of records. This field enables you to specify the record type for the error message. Valid values are:

G = Gentran
U = User

Error Type

A 1-position alphabetic field used to limit the display of records. This field enables you to specify the Gentran:Basic process, subsystem, or add-on product that uses this error message. Valid values are:

D	=	Databank
E	=	Editor
G	=	General
M	=	Mapping
P	=	Gentran:Plus
S	=	Gentran:Structure
V	=	Gentran:Viewpoint

Direction

A 1-position alphabetic field used to limit the display of records. This field enables you to specify the process direction for which the error message is valid. Valid values are:

B	=	message is used in both inbound and outbound processes
I	=	message is used in inbound processes only
O	=	message is used in outbound processes only
space	=	message is not used in either inbound or outbound process

A (Action Code)

A 1-position alphabetic field used to select an error message. Type **S** next to the selected Message Number, then press the **PF5** key to display the Message Maintenance screen.

Message Number (protected)

Displays the error message number.

Rec Ty (protected)

Displays the Record Type. This is used to identify owner of the errors, Gentran or User.

Sev (protected)

Displays the severity level assigned to the error message to help you identify critical errors versus warnings. Valid values are:

I	=	Informational message
W	=	Warning only
E	=	Error
S	=	Severe error
F	=	Fatal error
T	=	Trace (program)
Z	=	Initialize (file)

Text (protected)

Provides a description of the error. This is the text that is printed on error reports when error is encountered.

Message Maintenance Screen

EDIM213

Purpose

The Message Maintenance (EDIM213) screen provides the ability to display and update error messages. If you access this screen from the Message Directory, the selected record displays. If you access this screen from the Message Maintenance Menu, you can specify the message to display by entering a message number, record type, and language code.

How to Access

Access the Message Maintenance screen using any one of the following methods:

- From the Message Maintenance Menu, type **2** to select Message Maintenance and press **Enter**.
- Type **4.2.2** in the Jump Code field of any screen and press **Enter**.
- Type **S** to select the desired message number from the Message Directory screen and press **PF5**.

Screen Example

The following example illustrates the Message Maintenance screen.

```

EDIM213 4.2.2_____ MESSAGE MAINTENANCE          XXX 02/01/2008
                                                    12:00:00

Message Number ..: 00001
Record Type ..: G
Language Code ...: EN_          Error Type ..: G (E/D/G/M/P/S/V)
Return Code 1 ...: 00          Direction ..: _ (I/O/B/Space)
Return Code 2 ...: 00          Severity ..: I (I/W/E/S/F/T/Z)
Print Flag ..: Y (Y/N)
Print User Area ..: N (Y/N)
Rejection - In ..: _ (A/D/P/space)
Rejection - Out ..: _ (A/D/P/space)

Text Part 1 ..: VERSION_CHANGED_WHILE_READING_TRANSACTION_RECORDS._____
Text Part 2 ..: _____
User Area ..: _____

Note Codes ..: Int  Grp  Trn  Seg  Elem  Last Update Date: 00/00/00
                ASCX12                               Last Update Time: 00:00:00
                CONTRL                               Last Update User:  SCI

Enter PF1=Help          PF3=Exit PF4=Dir          PF6=Next Msg
                PF9=Add PF10=Updt PF11=Del

```

Function Key Descriptions

Note: Standard function keys, such as **PF1=Help**, **PF3=Exit**, **PF7=Bwd**, **PF8=Fwd**, **PF12=Cancel**, and **PF15=Logoff**, as well as the **Enter** key, are defined in Chapter 1.

PF4=Dir Accesses the Message Directory (EDIM212).

PF6=Next Msg Displays the next error message.

PF9=Add Adds a user error message. After typing the appropriate information for a new record, press **PF9** to add the data to the system.

Note: Gentran error messages cannot be added.

PF10=Updt Updates the error message. To update an error message, type the new information over the existing message data and press **PF10**.

PF11=Del Deletes the error message. To delete an error message, display the message you want to delete, and press **PF11**. The system prompts you to confirm (press **PF11** again) or cancel (press **PF12**).

Field Descriptions

Jump Code

A 10-position alphabetic or numeric field containing the jump code for this screen. A screen's jump code is displayed in the Jump Code field for that screen.

To *jump* to another screen, press **Home** and type the jump code of the screen to which you want to jump. Then, press **Enter**.

See Chapter 1, "Getting Started," for further information on using jump codes.

Message Number (required)

The 5-position number to identify the error message.

Record Type (required)

A 1-position alphabetic field containing the record type to identify the owner of the error message. Valid values are:

G	=	Gentran
U	=	User

Language Code (required)

A 3-position alphabetic field to identify the language that was used to enter 'Text,' based on EDIFACT #3453 Language Code (ISO639-1988). Currently, **EN** (English) is the only value available.

Error Type

Displays the error type to identify the Gentran process, subsystem, or Add-on product that uses this error message. This field cannot be modified for Gentran messages. Valid values are:

D	=	Databank
E	=	Editor
G	=	General
M	=	Mapping
P	=	Gentran:Plus
S	=	Gentran:Structure
V	=	Gentran:Viewpoint

Return Code 1

A 2-position numeric value to be passed to the operating system when this error occurs to control processing. Used in conjunction with Direction = I or blank (inbound or not used).

Note: A Return Code value greater than 15 is treated as a fatal error.

Direction

Displays the direction to identify the process direction for which the error message is valid. This field cannot be modified for Gentran messages. Valid values are:

B	=	message is used in both inbound and outbound processes
I	=	message is used in inbound processes only
O	=	message is used in outbound processes only
space	=	message is not used in either inbound or outbound process

Return Code 2

A 2-position numeric value to be passed to the operating system when this error occurs during the outbound process to control processing. Used in conjunction with Direction = O (outbound).

Note: A Return Code value greater than 15 is treated as a fatal error.

Severity

Used to help identify the level of severity, such as critical errors or warnings to aid in return code setting. Valid values are:

I	=	Informational message
W	=	Warning only
E	=	Error
S	=	Severe error
F	=	Fatal error
T	=	Trace (program)
Z	=	Initialize (file)

Print Flag

A 1-position field that enables you to indicate whether the error message is printed on the error report. Valid values are:

- | | | |
|----------|---|---|
| Y | = | Yes, print this message on report if error occurs. This is the default value. |
| N | = | Do not print this message except when using detail reporting. |

Print User Area

A 1-position field that enables you to indicate whether the User Area is printed on the error report along with the error message. Valid values are

- | | | |
|----------|---|---|
| Y | = | Yes, print user area after error message text. This is the default value. |
| N | = | Do not print user area on error reports |

Rejection – In

A 1-position field to control error rejection processing in the compliance Editor when this error is encountered inbound. Valid values are:

- | | | |
|--------------|---|---|
| A | = | Always reject for all partners |
| P | = | Read the partner profile to determine rejection |
| D | = | read global partner record to determine rejection |
| space | = | Do not reject on the error message |

Rejection – Out

A 1-position field to control error rejection processing in the compliance Editor when this error is encountered outbound. Valid values are:

- | | | |
|--------------|---|---|
| A | = | Always reject for all partners |
| P | = | Read the partner profile to determine rejection |
| D | = | read global partner record to determine rejection |
| space | = | Do not reject on the error message |

Text Part 1

Contains information for the error – first 58 characters

Text Part 2

Contains information for the error – second 58 characters

User Area

A 58-position field to allow the user to store additional information. This field could be used to provide instructions to respond to the error message. This field is printed on the error report if Print User Area = 'Y.'

Note Codes – ASCX12 (protected)

A 3-byte numeric values used during acknowledgment generation for reporting compliance errors. Interchange, Group, Transaction, Segment, and Element note codes are displayed. These values are used in the 997 acknowledgment that can be optionally generated in the inbound process for ANSI transactions.

Note Codes – CONTRL (protected)

A 3-byte numeric values used during acknowledgment generation for reporting compliance errors. Interchange, Group, Transaction, Segment, and Element note codes are displayed. These values are used in the CONTRL acknowledgment that can be optionally generated in the inbound process for EDIFACT messages.

Last Update Date (protected)

Displays the date that this record was last updated.

Last Update Time (protected)

Displays the time that this record was last updated.

Last Update User (protected)

Displays the initials for the user that last updated this record.

Error Rejection Maintenance Screen

EDIM214

Purpose

The Error Rejection Maintenance (EDIM214) screen displays only compliance messages that are available for error rejection. Messages on this screen display sequentially, starting with the first compliance message on file. You can limit the display to only display inbound or outbound messages. Parameters, for both inbound and outbound, are available on this screen to enable you to specify error rejection requirements.

Note: To view a complete list of messages, access the Message Directory.

How to Access

Access the Error Rejection Maintenance screen in *either* of these two ways:

- From the Message Maintenance Menu type **3** to select Error Rejection Maintenance and press **Enter**.
- Type **4.2.3** in the Jump Code field of any screen and press **Enter**.

Screen Example

The following example illustrates the Error Rejection Maintenance screen.

```

Update
EDIM214 4.2.3_____ ERROR REJECTION MAINTENANCE          XXX 02/01/2008
                                                                12:00:00

Direction.....: _ (I/O/B)
Starting Message Number....: _____
A Message Dir  Rej Rej          T E X T
  Number      In  Out
- 00012      B  -  - INPUT TRANSACTION FILE EMPTY - PROGRAM TERMINATED.
- 00020      O  -  P FOUND INDICATED SEGMENT ID. EXPECTING TRANSMISSION H
- 00021      B  -  - DATA ELEMENT SEPARATOR MISSING. TRANSMISSION OR EL
- 00022      B  -  - SEGMENT TERMINATOR MISSING. TRANSMISSION OR SEGMENT
- 00023      B  -  - ICS SUBMIT DATE ERROR.
- 00024      B  -  - ICS SUBMIT TIME ERROR.
- 00025      B  -  - ICS INTERCHANGE CONTROL NUMBER NOT NUMERIC.
- 00026      B  -  - ICS CONTROL STANDARDS IDENTIFIER NOT IN ACCEPTABLE C
- 00032      B  -  - MONTH GREATER THAN 12 OR LESS THAN 1 IN DATE INPUT.
- 00033      B  P  P DATE FIELD NOT NUMERIC.
- 00034      B  -  - DAY GREATER THAN 31 OR LESS THAN 1 IN DATE INPUT.
- 00035      B  -  - MONTH INDICATED DOES NOT HAVE 31 DAYS.

TO UPDATE, TYPE "U" BESIDE THE MESSAGE # AND PRESS THE ENTER KEY
Enter PF1=Help          PF3=Exit
      PF7=Bwd   PF8=Fwd
  
```

Screen Actions

To perform this action ...	Associated with this screen action ...	Do this ...
Change error rejection flags for error message	Update	Type U in the A field next to the error message for which you want to change, change the error rejection flags, and then press Enter .

Function Key Descriptions

Note: Standard function keys, such as **PF1=Help**, **PF3=Exit**, **PF7=Bwd**, **PF8=Fwd**, **PF12=Cancel**, and **PF15=Logoff**, as well as the **Enter** key, are defined in Chapter 1.

Field Descriptions

Jump Code

A 10-position alphabetic or numeric field containing the jump code for this screen. A screen's jump code is displayed in the Jump Code field for that screen.

To *jump* to another screen, press **Home** and type the jump code of the screen to which you want to jump. Then, press **Enter**.

See Chapter 1, "Getting Started," for further information on using jump codes.

Direction

A 1-position alphabetic field to restrict the error message displayed on screen. Valid values are:

B	=	message is used in both inbound and outbound processes
I	=	message is used in inbound processes only
O	=	message is used in outbound processes only

Starting Message Number

A 5-position numeric field that specifies the starting point for viewing error messages.

Message Number (protected)

Displays the error message number.

A (Action Code)

A 1-position alphabetic field used to update rejection fields on the Error Message file. After changes are entered, type **U** next to the error number, and press **Enter** to apply the changes.

Dir (protected)

Displays the direction to identify the process direction for which the error message is valid. Valid values are:

B	=	message is used in both inbound and outbound processes
I	=	message is used in inbound processes only
O	=	message is used in outbound processes only
space	=	message is not used in either inbound or outbound process

Rej In

A 1-position field to control error rejection processing in the compliance Editor when this error is encountered inbound. Valid values are:

A	=	always reject for all partners
D	=	read global partner record to determine rejection
P	=	read specific partner record to determine rejection
space	=	do not reject on the error message

Rej Out

A 1-position field to control error rejection processing in the compliance Editor when this error is encountered outbound. Valid values are:

A	=	always reject for all partners
D	=	read global partner record to determine rejection
P	=	read specific partner record to determine rejection
space	=	do not reject on the error message

Note: A value of spaces will be changed to either D or P when an error rejection record is entered on the Error Rejection screen. The D value results when error rejection is added to the default Partner ID, while error rejection on a Partner ID will produce a P value.

See the topic “Error Rejection Screen” in Chapter 2, “The Partner Subsystem,” for more information.

Text (protected)

Displays information about the error – first 58 characters only.

Configuration Directory

EDIM230

Purpose

The Configuration Directory (EDIM230) lists the records available in the Configuration file.

How to Access

Access the Configuration Directory screen in *either* of these two ways:

- From the Administrative Main Menu, type **3** to select Configuration Directory and press **Enter**.
- Type **4.3** in the Jump Code field of any screen and press **Enter**.

Screen Example

The following example illustrates the Configuration Directory screen.

```

Select
EDIM230 4.3_____ CONFIGURATION DIRECTORY      XXX      02/01/2008
                                                    12:00:00

A  Record Type   Description
-  T              Clear Key Processing Options
-  0              On-Line Processing Options
-  1              Additional On-Line Processing Options
-  2              Databank Processing Options
-
-
-
-
-
-
-
-
-
-
-
-
-
-
-
-

TO SELECT, TYPE AN "S" BESIDE CONFIG RECORD TYPE
Enter PF1=Help      PF3=Exit      PF5=Id Maint
      PF7=Bwd      PF8=Fwd

```

Screen Actions

To perform this action ...	Associated with this screen action ...	Do this ...
View the Configuration Maintenance screen for a config record selected on the Configuration Directory screen	Select	To select a Configuration record to view or maintain, type S next to the Configuration record you want to view on the Configuration Directory screen, and then press PF5 .

Function Key Descriptions

Note: Standard function keys, such as **PF1=Help**, **PF3=Exit**, **PF7=Bwd**, **PF8=Fwd**, **PF12=Cancel**, and **PF15=Logoff**, as well as the **Enter** key, are defined in Chapter 1.

PF5=ID Maint Pass control to the Configuration Maintenance (EDIM231) screen with key information for the item selected by Action Code.

Field Descriptions

Jump Code

A 10-position alphabetic or numeric field containing the jump code for this screen. A screen's jump code is displayed in the Jump Code field for that screen.

To *jump* to another screen, press **Home** and type the jump code of the screen to which you want to jump. Then, press **Enter**.

See Chapter 1, "Getting Started," for further information on using jump codes.

A (Action Code)

A 1-position alphabetic field used to select a config record. Type **S** next to the selected config record, then press the **PF5** key to display the Configuration Maintenance screen.

Record Type (protected)

A 10-position alphabetic field that displays the record type for the configuration file.

Description (protected)

A 61-position alphabetic field that displays information about the configuration record.

Configuration Maintenance Screen

EDIM231

Part 1 / On-Line Options – Record Type 0

Purpose

The Configuration Maintenance (EDIM231) screen is the first panel in a series of three panels for the on-line options, type 0 configuration record. On this screen, you can set and update configuration options to meet your requirements.

How to Access

Access the Configuration Maintenance screen from the Configuration Directory (EDIM230) by typing **S** in the A (Action Code) field to select the appropriate configuration record and pressing **PF5**.

Note: No jump code is associated with this screen.

Screen Example

The following example illustrates the Configuration Maintenance Record Type 0 screen (panel 1 of 3).

```

EDIM231 _____ CONFIGURATION MAINTENANCE          XXX    02/01/2008
                                                    12:00:00

On-Line Options - Record Type 0   Panel 1 of 3

Program Image.....: EDI_____ Any 3 Digits/Characters
Security Password Min Length...: 04_____ Valid Values - 01 To 08
Security Password Suppress....: Y_____ Y=Yes           N=No
Security Exit Program.....: _____
User Jump Code Table.....: EDIJUMP___
Jump Code Display Switch.....: 1_____ 1=Numeric       2=Alphabetic
Save Last Key Used.....: 0_____ 0=Saved           1=Not Saved
Disable Synchpoint.(VSE).....: 0_____ 0=No             1=Yes
Year 2000 Value.....: 50_____ DEFAULT = 50
Language Code.....: EN_____ Default = EN
Log Max Search.....: 3000_____ 1 - 4 digits

Last Update Date: 00/00/00   Time: 00:00:00   User: SCI

Enter PF1=Help           PF3=Exit PF4=Dir           PF5=More Opts   PF6=Nxt Cnfg
                          PF10=Updt

```

Function Key Descriptions

Note: Standard function keys, such as **PF1=Help**, **PF3=Exit**, **PF7=Bwd**, **PF8=Fwd**, **PF12=Cancel**, and **PF15=Logoff**, as well as the **Enter** key, are defined in Chapter 1.

PF4=Dir Displays the Configuration Directory screen.

- PF5=More Opts** Displays the Configuration Maintenance screen – 2.
- PF6=Nxt Cnfg** Displays the next record in the Configuration file.
- PF10=Updt** To update record the configuration Record that currently exists, type the new information over the existing configuration data, and press **PF10**.

Field Descriptions

Jump Code

A 10-position alphabetic or numeric field containing the jump code for this screen. A screen's jump code is displayed in the Jump Code field for that screen.

To *jump* to another screen, press **Home** and type the jump code of the screen to which you want to jump. Then, press **Enter**.

See Chapter 1, “Getting Started,” for further information on using jump codes.

Program Image

A 3-byte alphanumeric field that contains the program image identification used to implement the multiple program image feature of Gentran:Basic. This feature enables you to specify alternate three characters that identify online programs to Gentran. Use this feature if your installation requirement is for online programs to begin with specific characters, or if you need to install two unique versions of the online system (e.g., one test and one production) in the CICS region.

Security Password Min Length

A 2-byte numeric field that identifies the minimum length to which a password to the Gentran:Basic system can be set. The default value is 04.

Security Password Suppress

A 1-byte alphanumeric flag that indicates whether to hide the user password on the Security Maintenance (EDIM201) screen for users with security authorization of Level 1. Valid values are:

- | | | |
|----------|---|---|
| Y | = | Suppress the display of the password on the screen |
| N | = | Do not suppress the display of the password on the screen |

Security Exit Program

An 8-byte alphanumeric field that identifies a user-written exit program that bypasses the Gentran:Basic signon screen. This exit should provide the signon ID from an external security system.

For more information about how to use Security Exit programs, see “Using the User Security Facility” in Chapter 7, “System Features: Tips and Techniques,” in this guide.

Note: A sample program (EDIXSEC) is present in the UTILITY.SOURCE library delivered with the product.

User Jump Code Table

An 8-byte alphanumeric field that identifies a user-defined jump codes table.

Jump Code Display Switch

A 1-byte alphanumeric field that configures Gentran to display either the numeric or alphabetic values for the jump codes in the upper left corner of most Gentran screens. Valid values are the following:

space	=	Display numeric jump codes
1	=	Display numeric jump codes
2	=	Display alphabetic jump codes

Save Last Key Used

A 1-byte alphanumeric flag that enables you to indicate if 'key' information is to be saved when navigating through the online system. Valid values are:

0	=	Saves key information. When jumping out and back to a screen you can return to the previously displayed record. This is the default value.
1	=	Does not save key information. Screens do not return to the previously displayed record.

Disable Synchpoint (VSE only)

A 1-byte flag that enables you to activate the Synchpoint Rollback feature of CICS. Valid values are:

1	=	Synchpoint Rollback is active
0	=	Synchpoint Rollback is not active

Year 2000 Value

A 2-byte numeric field used to specify the cut-off year to be used when converting 2-digit year (YY) values into 4-digit values (YYYY). Any 2-digit year that is less than or equal to this value is assigned YY=20. Otherwise, the conversion date is set to YY=19.

Example

With a Year 2000 value of 50, the input date of 07/01/99 is converted to 07/01/1999 because 99 is greater than 50. An input date of 07/01/05 is converted to 07/01/2005 because 5 is less than 50.

Language Code

A 2-byte alphabetic field that contains the language code to indicate the language used in user text fields. This field contains values based on the EDIFACT element #3453 Language Code from ISO639-1988. Currently, the value **EN** (English) is the only language supported.

Log Max Search

A 1 – 4 position numeric field that limits the number of records that will be read to satisfy the search criteria for online displays.

Last Update Date (protected)

Displays the date that this record was last updated.

Time (protected)

Displays the time this record was last updated.

User (protected)

Displays the initials of the user who last updated this record.

Configuration Maintenance Screen

EDIM231

Part 2 / On-Line Options – Record Type 0

Purpose

The Configuration Maintenance (EDIM231) screen is the second panel in a series of three panels for the on-line options, type 0 configuration record. On this screen, you can set and update configuration options to meet your requirements.

How to Access

Access this screen by pressing **PF5** from Configuration Maintenance screen – 1.

Note: No jump code is associated with this screen.

Screen Example

The following example illustrates the Configuration Maintenance Record Type 0 screen (panel 2 of 3).

```

EDIM231 _____ CONFIGURATION MAINTENANCE          XXX      02/01/2008
                                                    12:00:00

On-Line Options - RECORD TYPE 0   PANEL 2 OF 3

Interchange Version.....: N_____ N=No          Y=Yes
Group Version.....: N_____ N=No          Y=Yes
Transaction Version.....: N_____ N=No          Y=Yes
Trading Profile Mode.....: P_____ P=PART/QUAL  R=RELATION  M=MIX
Multiple Envelope Enabled.....: N_____ N=No          Y=Yes
Concurrency Enabled.....: N_____ N=No          Y=Yes
CICS Applid for Concurrency....: _____
Message Center Enabled.....: N_____ N=No          Y=Yes
Message Center Cutoff Limit....: 001000_____ 6 digits

Last Update Date: 00/00/00   Time: 00:00:00   User: SCI

Enter PF1=Help           PF3=Exit PF4=Prev           PF5=More Opts  PF6=Nxt Cnfg
                          PF10=Updt

```

Function Key Descriptions

Note: Standard function keys, such as **PF1=Help**, **PF3=Exit**, **PF7=Bwd**, **PF8=Fwd**, **PF12=Cancel**, and **PF15=Logoff**, as well as the **Enter** key, are defined in Chapter 1.

PF4=Prev Displays the Configuration Maintenance screen – 1.

PF5=More Options Displays the Configuration Maintenance screen – 3.

PF6=Nxt Cnfg Displays the next sequential record in the Configuration file.

PF10=Updt To update the configuration record, type the new information over the existing configuration data, and press **PF10**.

Field Descriptions

Jump Code

A 10-position alphabetic or numeric field containing the jump code for this screen. A screen's jump code is displayed in the Jump Code field for that screen.

To *jump* to another screen, press **Home** and type the jump code of the screen to which you want to jump. Then, press **Enter**.

See Chapter 1, “Getting Started,” for further information on using jump codes.

Interchange Version (Outbound Only)

A 1-byte alphabetic field that enables you to indicate whether to use version to read partner records. Version is part of the partner key for interchange records. Valid values are:

- | | | |
|----------|---|---|
| N | = | Use spaces in place of version for reading partner interchange records. |
| Y | = | Use version for reading interchange records. |

Group Version

A 1-byte alphabetic field that indicates whether to use the Version as part of the partner key for group records. Valid Values are:

- | | | |
|----------|---|--|
| N | = | Do not use the Version as part of key for reading partner group records. |
| Y | = | Use the Version as part of key for reading partner group records. |

Note: A ‘Y’ activates the following three global parameters:

GROUP VERSION
 GROUP VERSION ERROR REJECTION
 GROUP VERSION SPLIT

See Appendix A in the *Gentran:Basic for zSeries Release 6.5 Technical Reference Guide* for additional details on global parameters.

Transaction Version

A 1-byte alphabetic field that indicates whether to use the Version as part of the partner key for transaction records. Valid Values are:

- | | | |
|----------|---|--|
| N | = | Do not use the Version as part of key for reading partner transaction records. |
| Y | = | Use the Version as part of key for reading partner transaction records. |

Note: A 'Y' activates the following three global parameters:

TRANSACTION VERSION
TRANSACTION VERSION ERROR REJECTION
TRANSACTION VERSION SPLIT

See Appendix A of the *Gentran:Basic for zSeries Release 6.5 Technical Reference Guide* for additional details on global parameters.

Trading Profile Mode

A 1-byte alphabetic field that enables you to choose how trading partner key information is stored on partner profile and the databanks. Valid values are:

P	=	Use Partner/Qualifier mode
R	=	Use Relationship mode
M	=	Use Partner/Qualifier mode for the partner and use Relationship mode for databanking

Multiple Envelope Enabled

A 1-byte field that activates the Multiple Envelope feature. This feature allows a single partner profile to have multiple EDI standards (X12, EDIFACT, TRADACOMS) defined under it. It eliminates the need to create multiple partner profiles for a single trading partner in the event that the partner uses more than one EDI standard. Valid values are:

N	=	Do not use the Multiple Envelope feature.
Y	=	Use the Multiple Envelope feature.

See the topic "Multiple Envelopes" in Chapter 7, "System Features: Tips and Techniques" for more information.

Concurrency Enabled

A 1-byte alphabetic field that activates the Concurrency feature. This feature allows multiple jobs to update the partner control and databank files at the same time and improve processing throughput. Valid values are:

N	=	Do not use the Concurrency feature.
Y	=	Use the Concurrency feature.

CICS Applid For Concurrency

If the Concurrency feature is enabled, this 8-byte alphabetic field will contain the Applid of the CICS region that will own and update the partner control files and the databank files.

Message Center Enabled

A 1-byte alphabetic field that activates the Message Center feature. This feature is used to monitor the results of batch jobs from an online environment. Valid values are:

N	=	Do not use the Message Center feature.
Y	=	Use the Message Center feature.

See the topic "Message Center" in Chapter 8, "Implementing Gentran:Basic" of the Installation Guide for more information.

Message Center Cutoff Limit

If the Message Center feature is enabled, this 6-byte numeric field will contain the large report cutoff limit. This cutoff limit is used to ensure that large reports do not overwhelm the capacity of the Message Center files. The default value is 001000.

Last Update Date (protected)

Displays the date that this record was last updated.

Time (protected)

Displays the time this record was last updated.

User (protected)

Displays the initials of the user who last updated this record.

Configuration Maintenance Screen

EDIM231

Part 3 / On-Line Options – Record Type 0

Purpose

The Configuration Maintenance (EDIM231) screen is the third panel in a series of three panels for the on-line options, type 0 configuration record. On this screen, you can set and update configuration options to meet your requirements.

See Chapter 1, “Getting Started,” for more information.

How to Access

Access this screen from the Configuration Maintenance screen – 2 by pressing **PF5**.

Note: No jump code is associated with this screen.

Screen Example

The following example illustrates the Configuration Maintenance Record Type 0 screen (panel 3 of 3).

```

EDIM231 _____ CONFIGURATION MAINTENANCE          XXX      02/01/2008
                                                    12:00:00

ON-LINE OPTIONS - RECORD TYPE 0   PANEL 3 OF 3

Partner Help Enabled.....: 1_____ 0=Not Active   1=Active
Standards Help Enabled.....: 0_____ 0=Not Active   1=Active
Databank Help Enabled.....: 0_____ 0=Not Active   1=Active
Security Help Enabled.....: 1_____ 0=Not Active   1=Active
Mapping Help Enabled.....: 0_____ 0=Not Active   1=Active
Error Message Help Enabled...: 1_____ 0=Not Active   1=Active
Global Parameter Help Enabled..: 1_____ 0=Not Active   1=Active
Config Help Enabled.....: 1_____ 0=Not Active   1=Active
Gentran:Plus Help Enabled.....: 0_____ 0=Not Active   1=Active
Gentran:Control Help Enabled...: 0_____ 0=Not Active   1=Active
Gentran:Realtime Help Enabled..: 0_____ 0=Not Active   1=Active
Gentran:Viewpoint Help Enabled.: 0_____ 0=Not Active   1=Active

Last Update Date: 00/00/00   Time: 00:00:00   User: SCI

Enter PF1=Help           PF3=Exit PF4=Prev           PF6=Nxt Cnfg
                          PF10=Updt
    
```

Function Key Descriptions

Note: Standard function keys, such as **PF1=Help**, **PF3=Exit**, **PF7=Bwd**, **PF8=Fwd**, **PF12=Cancel**, and **PF15=Logoff**, as well as the **Enter** key, are defined in Chapter 1.

PF4=Prev Displays the previous Configuration Maintenance screen – 2.

PF6=Nxt Cnfg	Displays the next sequential record in the Configuration file.
PF10=Updt	To update the configuration record, type the new information over the existing configuration data, and press PF10 .

Field Descriptions

Jump Code

A 10-position alphabetic or numeric field containing the jump code for this screen. A screen's jump code is displayed in the Jump Code field for that screen.

To *jump* to another screen, press **Home** and type the jump code of the screen to which you want to jump. Then, press **Enter**.

See Chapter 1, "Getting Started," for further information on using jump codes.

Partner Help Enabled

A 1-byte alphanumeric field that configures Gentran to provide online field-level Help for the Partner subsystem. Valid values are:

0	=	Not Active
1	=	Active

Standards Help Enabled

A 1-byte alphanumeric field that configures Gentran to provide online field-level Help for Standards subsystem. Valid values are:

0	=	Not Active
1	=	Active

Databank Help Enabled

A 1-byte alphanumeric field that configures Gentran to provide online field-level Help for Databank subsystem. Valid values are:

0	=	Not Active
1	=	Active

Security Help Enabled

A 1-byte alphanumeric field that configures Gentran to provide online field-level Help for the Security subsystem. Valid values are:

0	=	Not Active
1	=	Active

Mapping Help Enabled

A 1-byte alphanumeric field that configures Gentran to provide online field-level Help for the Mapping subsystem. Valid values are:

0	=	Not Active
1	=	Active

Error Message Help Enabled

A 1-byte alphanumeric field that configures Gentran to provide online field-level Help for the Error Message subsystem. Valid values are:

0	=	Not Active
1	=	Active

Global Parameter Help Enabled

A 1-byte alphanumeric field that configures Gentran to provide online field-level Help for the Global Parameter subsystem. Valid values are:

0	=	Not Active
1	=	Active

Config Help Enabled

A 1-byte alphanumeric field that configures Gentran to provide online field-level Help for the Configuration subsystem. Valid values are:

0	=	Not Active
1	=	Active

Gentran:Plus Help Enabled

A 1-byte alphanumeric field that configures Gentran to provide online field-level Help for the Gentran:Plus subsystem. Valid values are:

0	=	Not Active
1	=	Active

Gentran:Control Help Enabled

A 1-byte alphanumeric field that configures Gentran to provide online field-level Help for the Gentran:Control subsystem. Valid values are:

0	=	Not Active
1	=	Active

Gentran:Realtime Help Enabled

A 1-byte alphanumeric field that configures Gentran to provide online field-level Help for the Gentran:Realtime subsystem. Valid values are:

0	=	Not Active
1	=	Active

Gentran:Viewpoint Help Enabled

A 1-byte alphanumeric field that configures Gentran to provide online field-level Help for the Gentran:Viewpoint subsystem. Valid values are:

0	=	Not Active
1	=	Active

Last Update Date (protected)

Displays the date that this record was last updated.

Time (protected)

Displays the time this record was last updated.

User (protected)

Displays the initials of the user who last updated this record.

Configuration Maintenance Screen

EDIM231

Part 1 / Additional Online Options – Record Type 1

Purpose

The Configuration Maintenance (EDIM231) screen is the first of two panels for the online report processing options, type 1. These configuration records enable you to set and update additional online options to meet your requirements.

How to Access

Access the Configuration Maintenance screen from the Configuration Directory (EDIM230) by typing **S** in the A field corresponding to Additional Online Options and pressing **PF5**.

Note: No jump code is associated with this screen.

Screen Example

The following example illustrates the Configuration Maintenance Record Type 1 screen (panel 1 of 2).

```

EDIM231 _____ CONFIGURATION MAINTENANCE          XXX      02/01/2008
                                                    12:00:00

Additional Online Options - Record Type 1 Panel 1 of 2

User ID for Background Tasks...: _____
Batch Submit Exit.....: _____
Change Audit: Partner.....: Y_____ Y=Enabled      N=Disabled
Change Audit: Standards.....: Y_____ Y=Enabled      N=Disabled
Change Audit: Application.....: Y_____ Y=Enabled      N=Disabled
Change Audit: Transaction.....: Y_____ Y=Enabled      N=Disabled
Change Audit: Code Tables.....: Y_____ Y=Enabled      N=Disabled
Change Audit: Security.....: Y_____ Y=Enabled      N=Disabled
Change Audit: Error Message...: Y_____ Y=Enabled      N=Disabled
Change Audit: Configuration...: Y_____ Y=Enabled      N=Disabled
Change Audit: Global Parameter: Y_____ Y=Enabled      N=Disabled
Change Audit: Separator.....: Y_____ Y=Enabled      N=Disabled

Last Update Date: 00/00/00      Time: 00:00:00      User: SCI

Enter PF1=Help          PF3=Exit PF4=Dir      F5=More Opts      PF6=Nxt Cnfg
                        PF10=Updt
  
```

Function Key Descriptions

Note: Standard function keys, such as **PF1=Help**, **PF3=Exit**, **PF7=Bwd**, **PF8=Fwd**, **PF12=Cancel**, and **PF15=Logoff**, as well as the **Enter** key, are defined in Chapter 1.

PF4=Dir Displays the Configuration Directory screen.

PF5=More Opts Displays the Configuration Maintenance screen–2.

- PF6=Next Cnfg** Displays the next sequential record in the Configuration file.
- PF10=Updt** To update the configuration record, type the new information over the existing configuration data and press **PF10**.

Field Descriptions

Jump Code

A 10-position alphabetic or numeric field containing the jump code for this screen. A screen's jump code is displayed in the Jump Code field for that screen.

To *jump* to another screen, press **Home** and type the jump code of the screen to which you want to jump. Then, press **Enter**.

See Chapter 1, "Getting Started," for further information on using jump codes.

User ID for Background Tasks

An 8-position alphabetic field used to enter a User ID for security control of background tasks in Gentran:Basic. The background task, EDIP (used for submitting batch reports), is not affiliated with a terminal and, therefore, does not have a signon ID. This field allows you to specify a security ID to use with this transactions. Valid values are any valid User ID in your system.

For more information about how to use a User ID for Background Tasks, see "Configuring JCL Submission and User Security" in Chapter 7, "System Features: Tips and Techniques," in this guide.

Note: The ID must have access to the Gentran files and any special resources that may be needed for the online batch initiator process.

Batch Submit Exit

An 8-position alphabetic field that is used to enter a user-written batch submit exit. The online batch initiator (EDIBOBI) program will use this exit instead of writing to the Batch destination transient data queue (EDII) when submitting batch jobs from the Gentran:Basic system. Use this exit when you need to submit jobs through a Scheduler system rather than through a CICS controlled internal reader.

For more information about how to use a Batch Submit Exit, see "Configuring JCL Submission and User Security" in Chapter 7, "System Features: Tips and Techniques," in this guide.

Note: A sample program (EDIBXIT) is present in the UTILITY.SOURCE library delivered with the product.

Change Audit: Partner

Indicates whether the Change Audit functionality has been enabled for the Partner subsystem.

Change Audit: Standards

Indicates whether the Change Audit functionality has been enabled for the Standards subsystem.

Change Audit: Application

Indicates whether the Change Audit functionality has been enabled for the Application subsystem.

Change Audit: Transaction

Indicates whether the Change Audit functionality has been enabled for the Transaction subsystem.

Change Audit: Code Tables

Indicates whether the Change Audit functionality has been enabled for the Code Tables subsystem.

Change Audit: Security

Indicates whether the Change Audit functionality has been enabled for the Security subsystem.

Change Audit: Error Message

Indicates whether the Change Audit functionality has been enabled for the Error Message subsystem.

Change Audit: Configuration

Indicates whether the Change Audit functionality has been enabled for the Configuration subsystem.

Change Audit: Global Parameter

Indicates whether the Change Audit functionality has been enabled for the Global Parameter subsystem.

Change Audit: Separator

Indicates whether the Change Audit functionality has been enabled for the Separator subsystem.

Last Update Date (protected)

Displays the date that this record was last updated.

Time (protected)

Displays the time this record was last updated.

User (protected)

Displays the initials of the user who last updated this record.

Configuration Maintenance Screen

EDIM231

Part 2 / Additional Online Options – Record Type 1

Purpose

The Configuration Maintenance (EDIM231) screen is the second of two panels for the additional online options, type 1.

How to Access

Access this screen by pressing **PF5** from Configuration Maintenance screen - 1.

Note: No jump code is associated with this screen.

Screen Example

The following example illustrates the Configuration Maintenance Record Type 1 screen (panel 2 of 2).

```

EDIM231 _____ CONFIGURATION MAINTENANCE          XXX      02/01/2008
                                                    12:00:00
Additional Online Options - Record Type 1 Panel 2 of 2

Change Audit: Plus:Remote.....:          For future use
Change Audit: Plus:Profile.....:         For future use
Change Audit: Plus:Network.....:        For future use

Change Audit: RTE/CTL :OCF.....: Y_____ Y=Enabled      N=Disabled
Change Audit: Realtime:Request: Y_____ Y=Enabled      N=Disabled

Last Update Date: 00/00/00      Time: 00:00:00      User: SCI

Enter PF1=Help          PF3=Exit PF4=Prev          PF6=Nxt Cnfg
                        PF10=Updt

```

Function Key Descriptions

Note: Standard function keys, such as **PF1=Help**, **PF3=Exit**, **PF7=Bwd**, **PF8=Fwd**, **PF12=Cancel**, and **PF15=Logoff**, as well as the **Enter** key, are defined in Chapter 1.

PF4=Prev Displays the Configuration Maintenance screen – 1.

PF6=Next Cnfg Displays the next sequential record in the Configuration file.

PF10=Updt To update the configuration record, type the new information over the existing configuration data and press **PF10**.

Field Descriptions

Jump Code

A 10-position alphabetic or numeric field containing the jump code for this screen. A screen's jump code is displayed in the Jump Code field for that screen.

To *jump* to another screen, press **Home** and type the jump code of the screen to which you want to jump. Then, press **Enter**.

See Chapter 1, "Getting Started," for further information on using jump codes.

Change Audit: Plus:Remote

For future use.

Change Audit: Plus:Profile

For future use.

Change Audit: Plus:Network

For future use.

Change Audit: RTE/CTL:OCF

Indicates whether the Change Audit functionality has been enabled for the Gentran:Realtime Online Control file.

Note: If Gentran:Realtime is not installed, input to this field is prohibited and **CA Not Installed** will display.

Change Audit: Realtime:Request

Indicates whether the Change Audit functionality has been enabled for the Gentran:Realtime Request file.

Note: If Gentran:Realtime is not installed, input to this field is prohibited and **CA Not Installed** will display.

Last Update Date (protected)

Displays the date that this record was last updated.

Time (protected)

Displays the time this record was last updated.

User (protected)

Displays the initials of the user who last updated this record.

Configuration Maintenance Screen

EDIM231

Databank Options – Record Type 2

Purpose

The Configuration Maintenance (EDIM231) screen for the databank options, type 2 configuration record enables you to set and update databank options to meet your requirements.

How to Access

Access the Configuration Maintenance screen from the Configuration Directory (EDIM230) by typing **S** in the A field corresponding to Data Processing Options and pressing **PF5**.

Note: No jump code is associated with this screen.

Screen Example

The following example illustrates the Configuration Maintenance Record Type 2 screen (panel 1 of 1).

```

EDIM231 _____ CONFIGURATION MAINTENANCE          XXX      02/01/2008
                                                    12:00:00

Databank Options - Record Type 2   Panel 1 of 1

Databank Manager Scan Interval.: 0360_____
Databank Manager Transaction ID:  EDID_____
Outbound Application Usage.....: F_____ F=Full   D=Directory N=None
Outbound EDI Usage.....:         F_____ F=Full   D=Directory N=None
Inbound EDI Usage.....:          F_____ F=Full   D=Directory N=None
Inbound Application Usage.....:  F_____ F=Full   D=Directory N=None
Databank Error User Exit PGM...:  _____
Databank Error User Exit Data..:  _____

Enable Ack Overdue.....:         _____ Y=Yes   N=No

Last Update Date: 00/00/00   Time: 00:00:00   User: SCI

Enter PF1=Help           PF3=Exit PF4=Dir           PF6=Nxt Cnfg
                          PF10=Updt
  
```

Function Key Descriptions

Note: Standard function keys, such as **PF1=Help**, **PF3=Exit**, **PF7=Bwd**, **PF8=Fwd**, **PF12=Cancel**, and **PF15=Logoff**, as well as the **Enter** key, are defined in Chapter 1.

PF4=Dir Displays the Configuration Directory screen.

PF6=Next Cnfg Displays the next sequential record in the Configuration file.

PF10=Updt To update the configuration record, type the new information over the existing configuration data and press **PF10**.

Field Descriptions

Jump Code

A 10-position alphabetic or numeric field containing the jump code for this screen. A screen's jump code is displayed in the Jump Code field for that screen.

To *jump* to another screen, press **Home** and type the jump code of the screen to which you want to jump. Then, press **Enter**.

See Chapter 1, "Getting Started," for further information on using jump codes.

Databank Manager Scan Interval

A 4-byte numeric field that identifies the frequency with which the Databank Manager activates and scans for functions to complete. The default value is 0360.

Databank Manager Transaction ID

A 4-byte alphanumeric field that identifies the Transaction ID used to start the Databank Manager programs. Keep this name consistent with any changes made to the Gentran:Basic system image. The default value is EDID.

Outbound Application Usage

A 1-byte alphabetic field that indicates how the outbound Application databank is to be used in Gentran:Basic. Valid values are:

F	=	Full (directory and message store)
D	=	Directory only
N	=	None

Outbound EDI Usage

A 1-byte alphabetic field that indicates how the outbound EDI databank is to be used in Gentran:Basic. Valid values are:

F	=	Full (directory and message store)
D	=	Directory only
N	=	None

Inbound EDI Usage

A 1-byte alphabetic field that indicates how the inbound EDI databank is to be used in Gentran:Basic. Valid values are:

F	=	Full (directory and message store)
D	=	Directory only
N	=	None

Inbound Application Usage

A 1-byte alphabetic field that indicates how the inbound Application databank is to be used in Gentran:Basic. Valid values are:

F	=	Full (directory and message store)
D	=	Directory only
N	=	None

Databank Error User Exit Pgm

An 8-byte alphanumeric field that contains the name of a user-written CICS program to be called when a serious databank error occurs.

Databank Error User Exit Data

A 20-byte alphanumeric field that contains a text string that is passed to the user exit program.

Enable Ack Overdue

A 1-byte alphabetic field that indicates whether the Acknowledgment Overdue file will be created when EDID510 (Acknowledgment Reconciliation) or EDID515 (Realtime Acknowledgment Reconciliation) process in Monitor mode. The default is N. Valid values are:

Y	=	Create acknowledgment overdue file
N	=	Do not create acknowledgment overdue file

Last Update Date (protected)

Displays the date that this record was last updated.

Time (protected)

Displays the time this record was last updated.

User (protected)

Displays the initials of the user who last updated this record.

Configuration Maintenance Screen

EDIM231

Gentran:Plus Options – Record Type 3

Purpose

The Configuration Maintenance (EDIM231) screen for the Gentran:Plus, type 3 configuration record enables you to set and update Gentran:Plus options to meet your requirements.

How to Access

Access the Configuration Maintenance screen from the Configuration Directory (EDIM230) by typing **S** in the A field corresponding to the appropriate Configuration record and pressing **PF5**.

Note: No jump code is associated with this screen.

Screen Example

The following example illustrates the Configuration Maintenance Record Type 3 screen.

```

EDIM231 _____ CONFIGURATION MAINTENANCE          XXX      02/01/2008
                                                    12:00:00

GENTRAN:Plus Options Record Type 3 Panel 1 of 1

CONNECT Product Installed.....: CE_____ CE=Connect:Enterprise
CONNECT Version Level.....:    00_____
CONNECT Release Level.....:    00_____
CONNECT Maintenance Level.....: 00_____
Friendly Mailbox Name.....:    MAILBOX4__
CONNECT System Image.....:      CM_____
Communication Directory Order..: L_____ R=Remote ID  L=List Name
User ID Security Flag.....:    U_____ N=None      G=GENTRAN ID  U=User ID

Last Update Date: 00/00/00   Time: 00:00:00   User: SCI

Enter PF1=Help              PF3=Exit PF4=Dir              PF6=Nxt Cnfg
                             PF10=Updt
  
```

Function Key Descriptions

Note: Standard function keys, such as **PF1=Help**, **PF3=Exit**, **PF7=Bwd**, **PF8=Fwd**, **PF12=Cancel**, and **PF15=Logoff**, as well as the **Enter** key, are defined in Chapter 1.

PF4=Dir Displays the Configuration Directory screen.

PF6=Next Cnfg Displays the next sequential record in the Configuration file.

PF10=Updt To update the configuration record, type the changed information over the existing configuration data, and press **PF10**.

Field Descriptions

Jump Code

A 10-position alphabetic or numeric field containing the jump code for this screen. A screen's jump code is displayed in the Jump Code field for that screen.

To *jump* to another screen, press **Home** and type the jump code of the screen to which you want to jump. Then, press **Enter**.

See Chapter 1, "Getting Started," for further information on using jump codes.

CONNECT Product Installed

A 2-byte alphabetic field that enables you to indicate which CONNECT communication product has been installed. Valid values are:

CE = CONNECT:Enterprise is installed

CONNECT Version Level

A 2-byte numeric field that enables you to indicate the version level of the CONNECT communication product that has been installed.

CONNECT Release Level

A 2-byte numeric field that enables you to indicate the release level of the CONNECT communication product that has been installed.

CONNECT Maintenance Level

A 2-byte numeric field that enables you to indicate the maintenance level of the CONNECT communication product that has been installed.

Friendly Mailbox Name

An 8-byte alphanumeric field that enables you to indicate the symbolic name to be used when interfacing with the CONNECT communication product.

CONNECT System Image (optional)

A 2-byte alphanumeric field that enables you to indicate the system image to be used when interfacing with the CONNECT communication product. The default value is **CM**.

Communication Directory Order (optional)

A 1-byte alphabetic field that enables you to indicate the default sequence to be used for the initial display of the Communication Directory (EDIM404). Valid values are:

R = Displays screen in remote ID sequence

L = Displays screen in list name sequence

User ID Security Flag (optional)

A 1-byte alphabetic field that enables you to indicate the type of security to be used when interfacing with the CONNECT communication product. Valid values are:

N = No security. This is the default value.

G = The Gentran User ID and password that were entered on the Logon (EDIM000) screen are used.

U = The first time a Gentran:Plus screen is invoked, the Communications Security (EDIM40V) screen will display to request a user specified User ID and password.

Last Update Date (protected)

Displays the date that this record was last updated.

Time (protected)

Displays the time this record was last updated.

User (protected)

Displays the initials of the user who last updated this record.

Configuration Maintenance Screen

EDIM231

Gentran:Viewpoint Options – Record Type 4

Purpose

The Configuration Maintenance (EDIM231) screen for the Gentran:Viewpoint, type 4 configuration record enables you to set and update Gentran:Viewpoint options to meet your requirements.

How to Access

Access the Configuration Maintenance screen from the Configuration Directory (EDIM230) by typing **S** in the A field corresponding to the appropriate Configuration record and pressing **PF5**.

Note: No jump code is associated with this screen.

Screen Example

The following example illustrates the Configuration Maintenance Record Type 4 screen.

```

EDIM231                CONFIGURATION MAINTENANCE        XXX        02/01/2008
                                                                12:00:00

GENTRAN:Viewpoint Options - Record Type 4  Panel 1 of 1

Exception Mgmt Installed.....: Y_____      Y=Installed N=Not Installed
Exception Mgmt Version No.....: 6.5_____
Exception Mgmt Partner Def.....: N_____      Y=Yes          N=No
Tracking Mgmt Installed.....: N_____      Y=Installed N=Not Installed
Tracking Mgmt Version No.....: _____
Tracking Mgmt Partner Def.....: N_____      Y=Yes          N=No
Tracking Mgmt Find Lmt.....: 000100____
Tracking Mgmt Search Lmt.....: 010000____

Last Update Date: 00/00/00      Time: 00:00:00      User: SCI

Enter  PF1=Help                PF3=Exit PF4=Dir                PF6=Nxt Cnfg
                                PF10=Updt

```

Function Key Descriptions

Note: Standard function keys, such as **PF1=Help**, **PF3=Exit**, **PF7=Bwd**, **PF8=Fwd**, **PF12=Cancel**, and **PF15=Logoff**, as well as the **Enter** key, are defined in Chapter 1.

PF4=Dir Displays the Configuration Directory screen.

PF6=Next Cnfg Displays the next sequential record in the Configuration file.

PF10=Updt To update the configuration record, type the new information over the existing configuration data and press **PF10**.

Field Descriptions

Jump Code

A 10-position alphabetic or numeric field containing the jump code for this screen. A screen's jump code is displayed in the Jump Code field for that screen.

To *jump* to another screen, press **Home** and type the jump code of the screen to which you want to jump. Then, press **Enter**.

See Chapter 1, "Getting Started," for further information on using jump codes.

Exception Mgmt Installed

A 1-byte flag indicating if Gentran:Viewpoint is active. Valid values are:

Y	=	Gentran:Viewpoint is active.
N	=	Feature is not active.

Exception Mgmt Version No.

A 5 digit number that indicates the Exception Management version number in the format n.nnn (e.g., 6.5).

Exception Mgmt Partner Def

A 1-byte flag indicating the default value for partner values. This option can be used to control the initial amount of capture information for Exception Management, by partner, without updating the field in the partner profiles. Valid values are:

Y	=	The default partner value is YES. Blank partner values indicate that Exception Management IS enabled for the partner.
N	=	The default partner value is NO. Blank partner values indicate that Exception Management IS NOT enabled for the partner.

Tracking Mgmt Installed

A 1-byte flag indicating whether or not the Viewpoint Tracking Management option has been implemented with Gentran:Basic. Valid values are:

Y	=	Tracking Management is active.
N	=	Tracking Management is not available.

Tracking Mgmt Version No.

A 5-digit number that indicates the Tracking Management version number in the format n.nnn (e.g., 6.5).

Tracking Mgmt Partner Def

A 1-byte flag indicating the default value for partner values. This option can be used to control the initial amount of capture information for Tracking Management, by partner, without updating the field in the partner profiles. Valid values are:

Y	=	The default partner value is YES. Blank partner values indicate that Tracking Management IS enabled for the partner.
N	=	The default partner value is NO. Blank partner values indicate that Tracking Management IS NOT enabled for the partner.

Tracking Mgmt Find Lmt

A 1 – 6 position number to limit the number of items, that satisfy the search criteria, to be displayed by the Query Request Search function. This field is only required by the Tracking Management feature.

Tracking Mgmt Search Lmt

A 1 – 6 position number to specify the maximum number of items the search function evaluates, for items matching the search criteria. This field is only required by the Tracking Management feature.

Last Update Date (protected)

Displays the date that this record was last updated.

Time (protected)

Displays the time this record was last updated.

User (protected)

Displays the initials of the user who last updated this record.

Configuration Maintenance Screen

EDIM231

Gentran:Structure Options – Record Type 7

Purpose

The Configuration Maintenance (EDIM231) screen for the Gentran:Structure, type 7 configuration record enables you to set and update Gentran:Structure options to meet your requirements.

How to Access

Access the Configuration Maintenance screen from the Configuration Directory (EDIM230) by typing **S** in the A field corresponding to the appropriate Configuration record and pressing **PF5**.

Note: No jump code is associated with this screen.

Screen Example

The following example illustrates the Configuration Maintenance Record Type 7 screen.

```

EDIM231                CONFIGURATION MAINTENANCE        XXX    02/01/2008
                                                              12:00:00
GENTRAN:Structure Options - Record Type 7  Panel 1 of 1

Structure System Identifier....: _____
                                     _____
                                     _____

Last Update Date: 00/00/00    Time: 00:00:00    User: SCI

Enter  PF1=Help                PF3=Exit PF4=Dir                PF6=Next Cnfg
                                     PF10=Updt
  
```

Function Key Descriptions

Note: Standard function keys, such as **PF1=Help**, **PF3=Exit**, **PF7=Bwd**, **PF8=Fwd**, **PF12=Cancel**, and **PF15=Logoff**, as well as the **Enter** key, are defined in Chapter 1.

- | | |
|----------------------|--|
| PF4=Dir | Displays the Configuration Directory screen. |
| PF6=Next Cnfg | Displays the next sequential record on the Configuration file. |
| PF10=Updt | To update the configuration record, type the new information over the existing configuration data, and press PF10 . |

Field Descriptions

Jump Code

A 10-position alphabetic or numeric field containing the jump code for this screen. A screen's jump code is displayed in the Jump Code field for that screen.

To *jump* to another screen, press **Home** and type the jump code of the screen to which you want to jump. Then, press **Enter**.

See Chapter 1, "Getting Started," for further information on using jump codes.

Structure System Identifier

A 24-position alphabetic field containing the product and release information. Also, this field information will display on the Gentran:Basic Logon screen.

Last Update Date (protected)

Displays the date that this record was last updated.

Time (protected)

Displays the time this record was last updated.

User (protected)

Displays the initials of the user who last updated this record.

Configuration Maintenance Screen

EDIM231

Gentran:Realtime Options – Record Type B

Purpose

The Configuration Maintenance (EDIM231) screen for the Gentran:Realtime, type B configuration record enables you to set and update Gentran:Realtime options to meet your requirements.

How to Access

Access the Configuration Maintenance screen from the Configuration Directory (EDIM230) by typing **S** in the A field corresponding to the configuration record, Gentran:Realtime Processing Options, and pressing **PF5**.

Note: No jump code is associated with this screen.

Screen Example

The following example illustrates the Configuration Maintenance Record Type B screen.

```

EDIM231 _____ CONFIGURATION MAINTENANCE          XXX    02/01/2008
                                                    12:00:00

Gentran:Realtime Options - Record Type B Panel 1 of 1

Realtime System Identifier.....:  GENTRAN:RE
                                   ALTIME_6.5

Syncpoint Rollback Switch.....:  0_____  0=Enable  1=Disable
User ID for Background tasks...:  _____
Batch Submit Exit.....:          _____
Asynchronous Reporting.....:     0_____  0=Enable  1=Disable

Last Update Date: 00/00/00    Time: 00:00:00    User: SCI

Enter PF1=Help          PF3=Exit PF4=Dir          PF6=Nxt Cnfg
                        PF10=Updt
  
```

Function Key Descriptions

Note: Standard function keys, such as **PF1=Help**, **PF3=Exit**, **PF7=Bwd**, **PF8=Fwd**, **PF12=Cancel**, and **PF15=Logoff**, as well as the **Enter** key, are defined in Chapter 1.

PF4=Dir Displays the Configuration Directory screen.

- PF6=Next Cnfg** Displays the next sequential record in the Configuration file.
- PF10=Updt** To update the configuration record, type the new information over the existing configuration data, and press **PF10**.

Field Descriptions

Jump Code

A 10-position alphabetic or numeric field containing the jump code for this screen. A screen's jump code is displayed in the Jump Code field for that screen.

To *jump* to another screen, press **Home** and type the jump code of the screen to which you want to jump. Then, press **Enter**.

See Chapter 1, "Getting Started," for further information on using jump codes.

Realtime System Identifier

A 30-position alphabetic field identifying the version of Gentran:Realtime installed on the system. Also, the information in this field displays on the Gentran:Basic Logon screen.

Syncpoint Rollback Switch

A 1-position switch that controls the usage of the Syncpoint Rollback command in the Gentran:Realtime gateways. When a Realtime process encounters an error, the gateway that started the process will issue a Syncpoint Rollback command that will back out all recoverable resources. Valid values are:

- | | | |
|----------|---|---|
| 0 | = | Enable the Rollback operation. This is the default value. |
| 1 | = | Disable the Rollback operation. |

User ID for Background tasks

An 8-position alphabetic field used to enter a User ID for security control of background tasks in Gentran:Realtime. Some primary background tasks, such as EDII (online scanner initiator) and EDIB (online batch initiator) are not affiliated with a terminal and, therefore, do not have a signon ID. This field allows you to specify a security ID to use with these types of tasks. Valid values include any valid User ID in your system.

Note: The ID must have access to the Gentran files and any special resources that may be needed for the online batch initiator process.

Batch Submit Exit

An 8-position alphabetic field that is used to enter a user-written batch submit exit. The online batch initiator (EDIEOBI) program will use this exit instead of writing to the Batch destination transient data queue (EDII) when submitting batch jobs from the Gentran:Realtime system. Use this exit when you need to submit jobs through a Scheduler system rather than through a CICS controlled internal reader.

Note: A sample program (EDISUBXT) is present in the UTILITY.SOURCE library delivered with the product.

Asynchronous Reporting

A 1-position switch that controls the usage of the Asynchronous Reporting subsystem in Gentran:Realtime. When you enable this switch, the Asynchronous Reporting subsystem uses background tasks (EDIQ transaction) to perform the actual writes to the reporting subsystem files (EDIRRC and EDIRRD). All programs that create reports will use the background task to perform the updates.

When you disable the switch, the actual writes are performed in the program which creates the report. Valid values are:

0	=	Enable asynchronous reporting
1	=	Disable asynchronous reporting. This is the default value.

Note: Using the asynchronous process will improve the performance of the translation and utility programs by removing the waits for I/O that are performed when the programs are writing the reports.

Last Update Date (protected)

Displays the date that this record was last updated.

Time (protected)

Displays the time this record was last updated.

User (protected)

Displays the initials of the user who last updated this record.

Configuration Maintenance Screen

EDIM231

Gentran:Control Options – Record Type E

Purpose

The Configuration Maintenance (EDIM231) screen for the Gentran:Control, type E configuration record enables you to set and update Gentran:Control options to meet your requirements.

How to Access

Access the Configuration Maintenance screen from the Configuration Directory (EDIM230) by typing **S** in the A field beside the configuration record, Gentran:Control Processing Option, and pressing **PF5**.

Note: No jump code is associated with this screen.

Screen Example

The following example illustrates the Configuration Maintenance Record Type E screen.

```

EDIM231 _____ CONFIGURATION MAINTENANCE          XXX      02/01/2008
                                                    12:00:00

Gentran:Control Options - Record Type E Panel 1 of 1

Control System Identifier.....:  GENTRAN:CO
                                NTROL_6.5_

Syncpoint Rollback Switch.....:  _____  0=Enable  1=Disable
User ID for Background tasks...:  _____
Batch Submit Exit.....:         _____

Last Update Date: 00/00/00   Time: 00:00:00   User: SCI

Enter PF1=Help           PF3=Exit PF4=Dir           PF6=Nxt Cnfg
                          PF10=Updt
  
```

Function Key Descriptions

Note: Standard function keys, such as **PF1=Help**, **PF3=Exit**, **PF7=Bwd**, **PF8=Fwd**, **PF12=Cancel**, and **PF15=Logoff**, as well as the **Enter** key, are defined in Chapter 1.

- PF4=Dir** Displays the Configuration Directory screen.
- PF6=Next Cnfg** Displays the next sequential record in the Configuration file
- PF10=Updt** To update the configuration record, type the new information over the existing configuration data, and press **PF10**.

Field Descriptions

Jump Code

A 10-position alphabetic or numeric field containing the jump code for this screen. A screen's jump code is displayed in the Jump Code field for that screen.

To *jump* to another screen, press **Home** and type the jump code of the screen to which you want to jump. Then, press **Enter**.

See Chapter 1, "Getting Started," for further information on using jump codes.

Control System Identifier

A 20-position alphabetic field identifying the version of Gentran:Control installed on the system. The information in this field will display on the Gentran:Basic Logon screen.

Syncpoint Rollback Switch

A 1-position switch that controls the usage of the Syncpoint Rollback command in the Gentran:Control gateways. When a Control process encounters an error, the gateway that started the process will issue a Syncpoint Rollback command that will back out all recoverable resources. Valid values are:

- | | | |
|----------|---|---|
| 0 | = | Enable the Rollback operation. This is the default value. |
| 1 | = | Disable the Rollback operation. |

User ID for Background tasks

A 8-position alphabetic field used to enter a User ID for security control of background tasks in Gentran:Control. Some primary background tasks in Control, such as EDII (online scanner initiator) and EDIB (online batch initiator) are not affiliated with a terminal and, therefore, do not have a signon ID. This field allows you to specify a security ID to use with these types of tasks. Valid values include any valid User ID in your system.

Note: The ID must have access to the Gentran files and any special resources that may be needed for the online batch initiator process.

Batch Submit Exit

An 8-position alphabetic field that is used to enter a user-written batch submit exit. The online batch initiator (EDIEOBI) program will use this exit instead of writing to the Batch destination transient data queue (EDII) when submitting batch jobs from the Gentran:Control system. Use this exit when you need to submit jobs through a Scheduler system rather than through a CICS controlled internal reader.

Note: A sample program (EDISUBXT) is present in the UTILITY.SOURCE library delivered with the product.

Last Update Date (protected)

Displays the date that this record was last updated.

Time (protected)

Displays the time this record was last updated.

User (protected)

Displays the initials of the user who last updated this record.

Configuration Maintenance Screen

EDIM231

Clear Options – Record Type T

Purpose

The Configuration Maintenance (EDIM231) screen for the clear key options, type T configuration record enables you to apply a message, as you deem appropriate, that is specific to the Clear=Exit feature.

How to Access

Access the Configuration Maintenance screen from the Configuration Directory (EDIM230) by typing **S** in the A field beside the configuration record, Clear Key Processing Options, and press **PF5**.

Note: No jump code is associated with this screen.

Screen Example

The following example illustrates the Configuration Maintenance Record Type T screen.

```

EDIM231 _____ CONFIGURATION MAINTENANCE      XXX      02/01/2008
                                                    12:00:00

GENTRAN:Clear Key Options Record Type T Panel 1 of 1

Clear Message.....:  PAUSE=_EX
                    IT_PC_KYBD

Last Update Date: 00/00/00      Time: 00:00:00      User: SCI

Enter PF1=Help          PF3=Exit PF4=Dir          PF6=Nxt Cnfg
                    PF10=Updt
  
```

Function Key Descriptions

Note: Standard function keys, such as **PF1=Help**, **PF3=Exit**, **PF7=Bwd**, **PF8=Fwd**, **PF12=Cancel**, and **PF15=Logoff**, as well as the **Enter** key, are defined in Chapter 1.

PF4=Dir Displays the Configuration Directory.

- PF6=Next Cnfg** Display next sequential record on the Configuration file.
- PF10=Updt** To update the configuration record, type the new information over the existing configuration data, and press **PF10**.

Field Descriptions

Jump Code

A 10-position alphabetic or numeric field containing the jump code for this screen. A screen's jump code is displayed in the Jump Code field for that screen.

To *jump* to another screen, press **Home** and type the jump code of the screen to which you want to jump. Then, press **Enter**.

See Chapter 1, "Getting Started," for further information on using jump codes.

Clear Message

A 20-position alphabetic message to be displayed on the Gentran:Basic Logon screen if Clear=Exit feature is enabled.

Last Update Date (protected)

Displays the date that this record was last updated.

Time (protected)

Displays the time this record was last updated.

User (protected)

Displays the initials of the user who last updated this record.

Global Parameter Maint 1 Screen

EDIM220/EDIM22A

Purpose

The Global Parameter Maint 1 (EDIM220/EDIM22A) screens are used to display and update general processing and databank options global parameter records. If you access these screens from the Administrative Main Menu (EDIM210) or by using the jump code, the inbound global parameter record will display.

How to Access

1. Access the Global Parameter Maint-1 screens in *either* of these two ways:
 - From the Administrative Main Menu, type **4** to select Global Parameter Maintenance and press **Enter**.
 - Type **4 . 4** in the Jump Code field of any screen and press **Enter**.
2. Perform one of the following:

To display global parameters for inbound, type **I** in the Inbound/Outbound field and press **Enter**.

OR

To display global parameters for outbound, Type **O** in the Inbound/Outbound field and press **Enter**.

Screen Examples

The following examples illustrate the Global Parameter Maintenance 1 screens for both inbound and outbound data.

Inbound

```

EDIM220 4.4_____ GLOBAL PARAMETER MAINT-1          XXX    02/01/2008
                                           12:00:00

Inbound/Outbound:  I          *** INBOUND ***

General Processing Options:

  ICS Tables.....: N  Y = ICS Tables On      N = ICS Tables Off
  Code Check.....: Y  Y = Code Check On      N = Code Check Off
  Error Report....: Y  Y = Always Generate Error Report
  Output Message...: Y  Y = Message      On      N = Message      Off

Databank Options:

  Partner Databank.....: N  Y = Use Partner For Databank Level
  EDI Databank Interchange...: F  F = Full  D = Directory Only  N = None
  EDI Databank Group.....: D  D = Directory      N = None
  EDI Databank Transaction...: D  D = Directory      N = None

Last Update Date..: 02/09/00  Time..: 15:12:41  User...: XXX

Enter PF1=Help          PF3=Exit          PF5=Next GBL
                        PF10=Updt
  
```

Outbound

```

EDIM22A 4.4_____ GLOBAL PARAMETER MAINT-1 XXX 02/01/2008
12:00:00

Inbound/Outbound:  O          *** OUTBOUND ***

General Processing Options:

  ICS Tables.....: N  Y = ICS Tables On      N = ICS Tables Off
  Code Check.....: Y  Y = Code Check On      N = Code Check Off
  Error Report....: Y  Y = Always Generate Error Report

Databank Options:

  Partner Databank.....: N  Y = Use Partner For Databank Level
  EDI Databank Interchange...: F  F = Full    D = Directory Only    N = None
  EDI Databank Group.....: D  D = Directory    N = None
  EDI Databank Transaction...: D  D = Directory    N = None

Last Update Date..: 05/11/00   Time...: 14:12:07   User...: XXX

Enter PF1=Help          PF3=Exit          PF5=Next GBL
                        PF10=Updt
    
```

Function Key Descriptions

Note: Standard function keys, such as **PF1=Help**, **PF3=Exit**, **PF7=Bwd**, **PF8=Fwd**, **PF12=Cancel**, and **PF15=Logoff**, as well as the **Enter** key, are defined in Chapter 1.

PF5=Next GBL Displays the Global Parameter Maint-2 screen.

PF10=Updt Updates the changed global parameter records.

Field Descriptions

Jump Code

A 10-position alphabetic or numeric field containing the jump code for this screen. A screen's jump code is displayed in the Jump Code field for that screen.

To *jump* to another screen, press **Home** and type the jump code of the screen to which you want to jump. Then, press **Enter**.

See Chapter 1, "Getting Started," for further information on using jump codes.

Inbound/Outbound

This field identifies which global parameter record is being displayed. Valid values are:

I = Inbound
O = Outbound

General Processing Options**ICS Tables**

A 1-position alphabetic flag that enables you to indicate the format of ICS/ICE envelopes to be accepted by the Editors. The global parameter equivalents are ICS TABLES ON / ICS TABLES OFF. Valid values are:

Y	=	Only accept the new format. This is the default value.
N	=	Accept both formats

Code Check

A 1-position alphabetic flag that enables you to indicate whether the Editors should perform code verification. The global parameter equivalents are CODE CHECK ON / CODE CHECK OFF. Valid values are:

Y	=	Perform code validation. This is the default value.
N	=	Do not validate codes

Error Report

A 1-position alphabetic flag that enables you to indicate whether to generate an error report if no errors are detected. The global parameter equivalent is ERROR REPORT ALWAYS. Valid values are:

Y	=	Always generate an error report
N	=	Only generate a report if an error is detected. This is the default value.

Output Message (Inbound Only)

A 1-position alphabetic flag that enables you to indicate whether to write error messages to the output file. The global parameter equivalents are OUTPUT MESSAGE ON / OUTPUT MESSAGE OFF. Valid values are:

Y	=	Write error messages to the output file. This is the default value.
N	=	Do not write error messages to the output file.

Databank Options**Partner Databank**

A 1-position alphabetic flag that enables you to indicate whether to use the partner profile to determine databank level. The global parameter equivalent is PARTNER DATABANK LEVEL. Valid values are:

Y	=	Use the partner profile to determine the databank level.
N	=	Do not use the partner profile to determine the databank level. This is the default value.

Each of the following three databank levels (interchange, group, and transaction) are independently controlled by the appropriate global parameter. If you activate any of the following three global parameter settings, databanking can be performed for all partners at the indicated level, regardless of the PARTNER DATABANK parameter or the settings for any individual partner. However, you can perform databanking with any combination of levels.

EDI Databank Interchange

A 1-position alphabetic flag that enables you to indicate the level of databanking to be used for Interchange processing. The global parameter equivalents are INBOUND/OUTBOUND EDI INTERCHANGE FULL, INBOUND/OUTBOUND EDI

INTERCHANGE DIRECTORY, and INBOUND/OUTBOUND EDI INTERCHANGE NONE. Valid values are:

- | | | |
|----------|---|---|
| F | = | For each Interchange, directory and message store entries are generated. |
| D | = | For each Interchange, directory entries are generated. |
| N | = | Databank feature is not used at Interchange level. This is the default value. |

EDI Databank Group

A 1-position alphabetic flag that enables you to indicate the level of databanking to be used for Group processing. The global parameter equivalents are INBOUND/OUTBOUND EDI GROUP DIRECTORY, and INBOUND/OUTBOUND EDI GROUP NONE. Valid values are:

- | | | |
|----------|---|---|
| D | = | For each Group, directory entries are generated. |
| N | = | Databank feature is not used at Group level. This is the default value. |

EDI Databank Transaction

A 1-position alphabetic flag that enables you to indicate the level of databanking to be used for Transaction processing. The global parameter equivalents are INBOUND/OUTBOUND EDI TRANSACTION DIRECTORY, and INBOUND/OUTBOUND EDI TRANSACTION NONE. Valid values are:

- | | | |
|----------|---|---|
| D | = | For each transaction, directory entries are generated. |
| N | = | Databank feature is not used at the transaction level. This is the default value. |

Last Update Date (protected)

Displays the date that this record was last updated.

Time (protected)

Displays the time that this record was last updated.

User (protected)

Displays the initials for the user that last updated this record.

Global Parameter Maint 2 Screen

EDIM221/EDIM22B

Purpose

The Global Parameter Maint 2 (EDIM221/EDIM22B) screens are used to display and update the partner processing options on the global parameter records for inbound and outbound data.

How to Access

Access the Global Parameter Maint-2 screens by pressing **PF5** from the Global Parameter Maint-1 screen.

Note: No jump codes are associated with these screens.

Screen Examples

The following examples illustrate the Global Parameter Maintenance 2 screens for both inbound and outbound data.

Inbound

```

EDIM221 _____ GLOBAL PARAMETER MAINT-2 XXX 02/01/2008
                                     12:00:00
Inbound/Outbound: I          *** INBOUND ***

Partner Processing Options:

Verify Interchange.....: N Y = Verify Interchange Partner ID
Verify Group.....: N Y = Verify Group ID
Verify Transaction.....: N Y = Verify Transaction ID
Interchange Version.....: _ A = Always Interchange
                          F = Interchange Blank = None
Group Version.....: _ A = Always Group
                          F = Group Blank = None
Partner Sequence Error.....: N C = Chronological, I = Incremental
                          N = None
BG Partner.....: Y Y = Verify Comm ID and Password

Last Update Date..: 07/14/03 Time..: 14:53:44 User..: XXX

Enter PF1=Help          PF3=Exit PF4=Prev GBL PF5=Next GBL
                          PF10=Updt
  
```

Outbound

```

EDIM22B _____ GLOBAL PARAMETER MAINT-2 XXX 02/01/2008
                                           12:00:00

Inbound/Outbound:  O          *** OUTBOUND ***

Partner Processing Options:

Verify Interchange.....: N Y = Verify Interchange Partner ID
Verify Group.....: N Y = Verify Group ID
Verify Transaction.....: N Y = Verify Transaction ID
Interchange Version.....: _ A = Always Interchange
                          F = Interchange Blank = None
Group Version.....: _ A = Always Group
                      F = Group Blank = None

Last Update Date..: 07/14/03 Time..: 14:55:04 User..: XXX

Enter PF1=Help          PF3=Exit PF4=Prev GBL PF5=Next GBL
                          PF10=Updt

```

Function Key Descriptions

Note: Standard function keys, such as **PF1=Help**, **PF3=Exit**, **PF7=Bwd**, **PF8=Fwd**, **PF12=Cancel**, and **PF15=Logoff**, as well as the **Enter** key, are defined in Chapter 1.

- PF4=Prev GBL** Displays the Global Parameter Maint-1 screen.
- PF5=Next GBL** Displays the Global Parameter Maint-3 screen for inbound or the Global Parameter Maint-4 screen for outbound.
- PF10=Updt** Updates the changed global parameter records.

Field Descriptions**Jump Code**

A 10-position alphabetic or numeric field containing the jump code for this screen. A screen's jump code is displayed in the Jump Code field for that screen.

To *jump* to another screen, press **Home** and type the jump code of the screen to which you want to jump. Then, press **Enter**.

See Chapter 1, "Getting Started," for further information on using jump codes.

Inbound/Outbound (protected)

This field identifies which global parameter record is being displayed. Valid values are:

I	=	Inbound
O	=	Outbound

Partner Processing Options**Verify Interchange**

A 1-position alphabetic flag that enables you to indicate whether to check the Interchange IDs against the partner profile. The global parameter equivalents are VERIFY PARTNER INTERCHANGE and VERIFY PARTNER INTERCHANGE OFF. Valid values are:

- | | | |
|----------|---|--|
| Y | = | Validate the Interchange Sender (inbound) and Receiver (outbound) IDs by checking the partner profile for their existence. A partner must exist in the partner profile (Control record). |
| N | = | Do not verify the partner at Interchange level. This is the default value. |

Verify Group

A 1-position alphabetic flag that enables you to indicate whether to check the Group ID against the partner profile. The global parameter equivalents are VERIFY PARTNER GROUP and VERIFY PARTNER GROUP OFF. Valid values are:

- | | | |
|----------|---|--|
| Y | = | Validate the Group Sender (inbound) and Receiver (outbound) IDs by checking the partner profile for their existence. A Group information record for this partner must exist in the partner profile for this Functional Group ID. |
| N | = | Do not verify the partner at Group level. This is the default value. |

Verify Transaction

A 1-position alphabetic flag that enables you to indicate whether to check the Transaction ID against the partner profile. The global parameter equivalents are VERIFY PARTNER TRANSACTION and VERIFY PARTNER TRANSACTION OFF. Valid values are:

- | | | |
|----------|---|--|
| Y | = | Validate the Transaction Sender (inbound) and Receiver (outbound) IDs by checking the partner profile for their existence. A transaction record for this partner must exist in the partner profile for this transaction set. |
| N | = | Do not verify the partner at transaction level. This is the default value. |

Interchange Version

A 1-position alphabetic flag that enables you to indicate whether processing is to override the version sent on the control envelope and use the version defined in the partner profile instead. The global parameter equivalents are PARTNER VERSION ALWAYS INTERCHANGE and PARTNER VERSION INTERCHANGE. Valid values are:

- | | | |
|--------------|---|---|
| A | = | Always use the version on the partner control record for compliance checking. |
| F | = | The Version Use field on the Partner Control record is to be used to determine the version to be used.
If Version Use = A – always use the partner version.
If Version Use = I – always use the input version.
If Version Use = D – use the partner version only if the input version is not available on the standards table. |
| space | = | Always use the version on the Interchange envelope. This is the default value. |

Group Version

A 1-position alphabetic flag that enables you to indicate whether processing is to override the version sent on the Group envelope and use the version defined in the partner profile instead. The global parameter equivalents are PARTNER VERSION ALWAYS GROUP and PARTNER VERSION GROUP. Valid values are:

- | | | |
|--------------|---|---|
| A | = | Always use the version on the partner Group record for compliance checking. |
| F | = | The Version Use field on the Partner Group record is to be used to determine the version to be used.

If Version Use = A – always use the partner version.
If Version Use = I – always use the input version.
If Version Use = D – use the partner version only if the input version is not available on the standards table. |
| space | = | Always use the version on the Group envelope. This is the default value. |

Partner Sequence Error (Inbound Only)

A 1-position alphabetic flag that enables you to indicate whether to verify incoming control numbers against the partner profile. The global parameter equivalents are PARTNER SEQUENCE ERROR – CHRONOLOGICAL, PARTNER SEQUENCE ERROR-INCREMENTAL, and PARTNER SEQUENCE ERROR – OFF. Valid values are:

- | | | |
|----------|---|--|
| C | = | The Inbound Editor checks the previous control number received against the current control number at the Interchange, Group, and transaction level. If the current control number is not greater than the previous control number received, an error message is generated. The current control number is stored on the partner record. |
| I | = | The Inbound Editor checks the previous control number received against the current control number at the Interchange, Group, and transaction level. If the current control number is not exactly one (1) greater than the previous control number received, an error message is generated. The current control number is stored on the partner record. |
| N | = | Do not perform control number verification. This is the default value. |

BG Partner (Inbound Only)

A 1-position alphabetic flag that enables you to indicate how the Inbound Editor is to control what the communication ID and password contains on BG segments surrounding acknowledgments. If the BG PASSWORD on the incoming document (BG02) does not match the BG-PASSWORD field on the partner control record then an error is generated. The global parameter equivalent is BG PARTNER YES. Valid values are:

- | | | |
|----------|---|---|
| Y | = | Verify CommID and Password from BG against partner profile. |
| N | = | Do not verify CommID and Password. This is the default value. |

Last Update Date

Displays the last date the record was updated.

Time

Displays the last time the record was updated.

User

Displays the initials of the user who last updated the record.

Global Parameter Maint 3 Screen

EDIM222

Purpose

The Global Parameter Maint 3 (EDIM222) screen is used to display and update partner lookup options on the global parameter records for inbound data only.

How to Access

Access the Global Parameter Maint-3 screen by pressing **PF5** from the Global Parameter Maint-2 screen.

Note: No jump code is associated with this screen.

Screen Example

The following example illustrates of the Global Parameter Maintenance 3 screen for inbound data only.

```

EDIM222 _____ GLOBAL PARAMETER MAINT-3          XXX    02/01/2008
                                           12:00:00

Inbound/Outbound:  I          *** INBOUND ***

Partner Lookup Options (Inbound Only):

Partner Xref.....: 0  0 = Default   1 = No Xref   2 = Xref First
ISA Processing Sequence....: 0  0 = Sender ID Only
                               1 = Sender ID/Author  2 = Author/Sender ID
BG Processing Sequence....: 0  0 = Sender ID Only
                               1 = Sender ID/COMMID  2 = COMMID/Sender ID
GS Sender Lookup.....: 0  0 = Sender Qual Blank
                               1 = Sender Qual Interchg
GS Receiver Lookup.....: 0  0 = Receiver Qual Blank
                               1 = Receiver Qual Interchg
                               2 = Use Unresolved Intchg Qual For Receiver

Last Update Date..: 02/09/00   Time..: 15:12:41   User...: XXX

Enter PF1=Help          PF3=Exit PF4=Prev GBL   PF5=Next GBL
                        PF10=Updt
  
```

Function Key Descriptions

Note: Standard function keys, such as **PF1=Help**, **PF3=Exit**, **PF7=Bwd**, **PF8=Fwd**, **PF12=Cancel**, and **PF15=Logoff**, as well as the **Enter** key, are defined in Chapter 1.

PF4=Prev GBL Displays the Global Parameter Maint-2 screen.

PF5=Next GBL Displays the Global Parameter Maint-4 screen.

PF10=Updt Updates the changed global parameter records.

Field Descriptions

Jump Code

A 10-position alphabetic or numeric field containing the jump code for this screen. A screen's jump code is displayed in the Jump Code field for that screen.

To *jump* to another screen, press **Home** and type the jump code of the screen to which you want to jump. Then, press **Enter**.

See Chapter 1, "Getting Started," for further information on using jump codes.

Inbound/Outbound (protected)

This field identifies which global parameter record is being displayed. This field displays the value **I** for inbound.

Partner Lookup Options

Partner X-Ref (Inbound Only)

A 1-position numeric flag that enables you to indicate how the Partner X-Ref file is to be processed by the Inbound Editor. The global parameter equivalents are PARTNER XREF FIRST and NO PARTNER XREF. Valid values are:

- | | | |
|----------|---|--|
| 0 | = | Read partner profile first. Most partners have been set up using their EDI IDs but some were set up using X-Ref file. This is the default value. |
| 1 | = | Never use X-Ref file. All partners have been set up using their EDI IDs |
| 2 | = | Read the X-Ref file first. Most or all partners are set up using X-Ref. |

ISA Processing Sequence (Inbound Only)

A 1-position numeric flag that enables you to indicate the order of partner lookup for ISA envelopes. The global parameter equivalents are ISA SENDER ID/AUTHORIZATION and ISA AUTHORIZATION/SENDER ID. Valid values are:

- | | | |
|----------|---|---|
| 0 | = | Use Sender ID only. This is the default value. |
| 1 | = | All or a majority of trading partners that use the ISA Interchange are set up on the partner profile using Sender ID. If the authorization information qualifier contains a 01 then the authorization information is used as a second look-up should Sender ID not be found on the partner profile. |
| 2 | = | All or a majority of trading partners that use the ISA Interchange and have an Authorization Info. Qualifier of 01 is set up on the partner profile using Authorization Information. |

BG Processing Sequence (Inbound Only)

A 1-position numeric flag that enables you to indicate the order of partner lookup for BG envelopes. The global parameter equivalents are:

BG SENDER ID/COMMID
BG COMMID/SENDER ID

Valid values are:

- | | | |
|----------|---|---|
| 0 | = | Use the Sender ID only. This is the default value. |
| 1 | = | All or a majority of trading partners that use the BG Interchange are set up on the partner profile using Sender ID. If Sender ID is not found then try COMMID. |

- 2** = All or a majority of trading partners that use the BG Interchange are set up on the partner profile using COMMID. If COMMID is not found then try the Sender ID.

GS Sender Lookup (Inbound Only)

A 1-position numeric flag to control what group Qualifier is contained in the partner profile. The global parameter equivalents are:

GS SENDER QUALIFIER SPACES

GS SENDER QUALIFIER INTERCHANGE

Valid values are:

- 0** = Use the Partner ID/Qualifier of spaces when performing group and transaction partner lookups for the Sender ID.
- 1** = Use the Interchange Qualifier for the group Partner ID/Qualifier when performing group and transaction partner lookups for the Sender ID.

Note: If spaces are used, the interchange Qualifier is selected from the Qualifier associated with the partner name on the partner file, NOT the Qualifier contained on the EDI envelope.

GS Receiver Lookup (Inbound Only)

A 1-position numeric flag to control what the group Qualifier is to be for the GS Receiver Partner lookup. The global parameter equivalents are:

GS RECEIVER QUALIFIER SPACES

GS RECEIVER QUALIFIER INTERCHANGE

Valid values are:

- 0** = Use the Partner ID/Qualifier of spaces when performing group and transaction partner lookups for the Receiver ID.
- 1** = Use the interchange Qualifier for the group Partner ID Qualifier when performing group and transaction partner lookups for the Receiver ID.
- 2** = Use the unresolved Interchange Qualifier for the Receiver ID lookup. The global parameter equivalent is GS RECEIVER QUALIFIER INTERCHANGE/UN.

Note: If spaces are used, the interchange Qualifier is selected from the Qualifier associated with the partner name on the partner file, NOT the Qualifier contained on the EDI envelope.

Last Update Date

Displays the last date the record was updated.

Time

Displays the last time the record was updated.

User

Displays the initials of the user who last updated the record.

Global Parameter Maint 4 Screen

EDIM223/EDIM22D

Purpose

The Global Parameter Maint 4 (EDIM223/EDIM22D) screens are used to display and update rejection and data separation options on the global parameter records for inbound and outbound data.

How to Access

Access the Global Parameter Maint-4 screen by pressing **PF5** from the Global Parameter Maint-3 screen for inbound or the Global Parameter Maint-2 screen for outbound.

Note: No jump code is associated with this screen.

Screen Examples

The following examples illustrate the Global Parameter Maintenance 4 screen for both inbound and outbound data.

Inbound

```
EDIM223 _____ GLOBAL PARAMETER MAINT-4 XXX 02/01/2008
                                                    12:00:00

Inbound/Outbound: I          *** INBOUND ***

Rejection Processing Options:
  Partner Error Rejection....: N Y = Use Partner Error Rejection

Data Separation Options:
  Directed Output Files.....: Y. Y = Use Partner Data Separation
  Split By Partner.....: Y Y = Use Sender ID For Data Separation
  Transaction Test/Prod.....: N Y = Use Test/Prod For Trans Data Separation

Receiver Processing Options:
  Verify Receiver Interchange: N Y = Verify Interchange Receiver ID
  Verify Receiver Group.....: N Y = Verify Group Receiver ID

Last Update Date...: 05/09/04 Time...: 15:12:41 User...: XXX

Enter PF1=Help          PF3=Exit PF4=Prev GBL PF5=Next GBL
                        PF10=Updt
```

Outbound

```

EDIM22D _____ GLOBAL PARAMETER MAINT-4 XXX 02/01/2008
                                           12:00:00

Inbound/Outbound:  0          *** OUTBOUND ***

Rejection Processing Options:

  Partner Error Rejection....: N  Y = Use Partner Error Rejection

Data Separation Options:

  Directed Output Files.....: N  Y = Use Partner Data Separation

Last Update Date..: 07/14/03  Time..: 14:55:04  User..: XXX

Enter PF1=Help          PF3=Exit PF4=Prev GBL  PF5=Next GBL
                          PF10=Updt

```

Function Key Descriptions

Note: Standard function keys, such as **PF1=Help**, **PF3=Exit**, **PF7=Bwd**, **PF8=Fwd**, **PF12=Cancel**, and **PF15=Logoff**, as well as the **Enter** key, are defined in Chapter 1.

- PF4=Prev GBL** Displays the Global Parameter Maint-3 screen for inbound or the Global Parameter Maint-2 screen for outbound.
- PF5=Next GBL** Displays the Global Parameter Maint-5 screen.
- PF10=Updt** Updates the changed global parameter records.

Field Descriptions**Jump Code**

A 10-position alphabetic or numeric field containing the jump code for this screen. A screen's jump code is displayed in the Jump Code field for that screen.

To *jump* to another screen, press **Home** and type the jump code of the screen to which you want to jump. Then, press **Enter**.

See Chapter 1, "Getting Started," for further information on using jump codes.

Inbound/Outbound (protected)

This field identifies which global parameter record is being displayed. Valid values are:

I	=	Inbound
O	=	Outbound

Rejection Processing Options**Partner Error Rejection**

A 1-position alphabetic flag that enables you to indicate whether the Partner Error Rejection feature is to be utilized. The global parameter equivalent is PARTNER ERROR CONTROL. Valid values are:

- | | | |
|---|---|---|
| Y | = | Use partner error rejection |
| N | = | Error rejection is not active. This is the default value. |

Data Separation Options**Directed Output Files**

A 1-position alphabetic flag that enables you to indicate whether the Data Separation feature is to be used. The global parameter equivalent is DIRECTED OUTPUT FILES. Valid values are:

- | | | |
|---|---|--|
| Y | = | Instructs the Editors to use the Data Separation feature of the partner profile to determine which split file is to receive this document. |
| N | = | Data Separation feature is not active. This is the default value. |

Split by Partner (Inbound Only)

A 1-position alphabetic flag that enables you to indicate whether the Inbound Editor should use the Receiver ID (default value) or Sender ID when reading the partner profile to determine which split file is to receive the document. Used with Directed Output files. The global parameter equivalent is SENDER ID FOR DATA SEPARATION. Valid values are:

- | | | |
|---|---|---|
| Y | = | Use the Sender ID for data separation. |
| N | = | Use the Receiver ID for data separation. This is the default value. |

Transaction Test/Prod (Inbound Only)

A 1-position alphabetic flag that enables you to indicate that the transaction partner data separation records were set up by using the optional Test Production field. The global parameter equivalent is TRANSACTION TEST/PRODUCTION SPLIT. Valid values are:

- | | | |
|---|---|---|
| Y | = | The Editor uses the test/production status from the transaction partner profile record as part of the key when looking up the transaction level data separation record. If no record is found, the Editor performs a second transaction lookup without the test/production field. |
| N | = | Partner data separation records were set up without test/production. This is the default value. |

Receiver Processing Options**Verify Receiver Interchange**

A one-position alphabetic flag that enables you to indicate whether to check the Interchange Receiver ID against the partner profile. The global parameter equivalents are VERIFY RECEIVER INTERCHANGE and VERIFY RECEIVER INTERCHANGE OFF. Valid values are:

- | | | |
|----------|---|--|
| Y | = | Validate the Interchange Receiver IDs (inbound) by checking the partner profile for their existence. A partner must exist in the Partner Profile (control record). |
| N | = | Do not verify the Receiver IDs at the Interchange level. This is the default value. |

Verify Receiver Group

A one-position alphabetic flag that enables you to indicate whether to check the Group Receiver ID against the partner profile. The global parameter equivalents are VERIFY RECEIVER GROUP and VERIFY RECEIVER GROUP OFF. Valid values are:

- | | | |
|----------|---|--|
| Y | = | Validate the Group Receiver IDs (inbound) by checking the partner profile for their existence. |
| N | = | Do not verify the Group Receiver IDs. This is the default value. |

Last Update Date

Displays the last date the record was updated.

Time

Displays the last time the record was updated.

User

Displays the initials of the user who last updated the record.

Global Parameter Maint 5 Screen

EDIM224/EDIM22E

Purpose

The Global Parameter Maint 5 (EDIM224/EDIM22E) screens are used to display and update Acknowledgment and Wrapping options on the global parameter records for inbound and outbound data.

How to Access

Access the Global Parameter Maint-5 screen by pressing **PF5** from the Global Parameter Maint-4 screen.

Note: No jump code is associated with this screen.

Screen Examples

The following examples illustrate the Global Parameter Maintenance 5 screen for both inbound and outbound data.

Inbound

```

EDIM224 _____ GLOBAL PARAMETER MAINT-5 XXX 02/01/2008
                                           12:00:00

Inbound/Outbound: I      *** INBOUND ***

Acknowledgment Options:

Acknowledge Interchange....: N Y = Always Acknowledge Interchange
Acknowledge Group.....: N Y = Always Acknowledge Group
Acknowledge Transaction....: N Y = Always Acknowledge Transaction
Acknowledge Errors.....: N Y = Always Acknowledge Errors
Partner Acknowledgment....: Y Y = Use Partner To Generate Acknowledgment
Use CNTL for Acks.....: N Y = Use CNTL for Acknowledgments
Generate A2 Record.....: N Y = Generate A2 Acceptance
Generate TCR.....: N Y = Generate TCR for Acknowledgment

Last Update Date..: 02/09/00 Time..: 15:12:41 User..: XXX

Enter PF1=Help          PF3=Exit PF4=Prev GBL PF5=Next GBL
                        PF10=Updt
  
```

Outbound

```

EDIM22E _____ GLOBAL PARAMETER MAINT-5 XXX 02/01/2008
12:00:00

Inbound/Outbound:  0          *** OUTBOUND ***

Wrapping:
Wrapping Level.....: 0  0 = Int  1 = Grp  2 = Trn  3 = Seg  4 = All

Last Update Date...: 00/00/00  Time...: 00:00:00  User...: SCI

Enter PF1=Help          PF3=Exit PF4=Prev GBL  PF5=Next GBL
                        PF10=Updt

```

Function Key Descriptions

Note: Standard function keys, such as **PF1=Help**, **PF3=Exit**, **PF7=Bwd**, **PF8=Fwd**, **PF12=Cancel**, and **PF15=Logoff**, as well as the **Enter** key, are defined in Chapter 1.

PF4=Prev GBL Displays the Global Parameter Maint-4 screen.

PF5=Next GBL Displays the Global Parameter Maint-6 screen.

PF10=Updt Updates the changed global parameter records.

Field Descriptions**Jump Code**

A 10-position alphabetic or numeric field containing the jump code for this screen. A screen's jump code is displayed in the Jump Code field for that screen.

To *jump* to another screen, press **Home** and type the jump code of the screen to which you want to jump. Then, press **Enter**.

See Chapter 1, "Getting Started," for further information on using jump codes.

Inbound/Outbound (protected)

This field identifies which global parameter record is being displayed. Valid values are:

I	=	Inbound
O	=	Outbound

Acknowledgment Options**Acknowledge Interchange** (Inbound Only)

A 1-position alphabetic flag that enables you to indicate whether to generate an Interchange level acknowledgment when an ISA, ICS, or UNB Interchange is received inbound. The global parameter equivalents are ACKNOWLEDGE INTERCHANGE ON and ACKNOWLEDGE INTERCHANGE OFF. Valid values are:

Y	=	Generate an Interchange level acknowledgment.
N	=	Do not generate an Interchange level acknowledgment. This is the default value.

Acknowledge Group (Inbound Only)

A 1-position alphabetic flag that enables you to indicate whether to generate a Group level acknowledgment when a GS or UNG Group envelope is received inbound. The global parameter equivalents are ACKNOWLEDGE GROUP ON and ACKNOWLEDGE GROUP OFF. Valid values are:

Y	=	Generate a Group level acknowledgment.
N	=	Do not generate a Group level acknowledgment. This is the default value.

Acknowledge Transaction (Inbound Only)

A 1-position alphabetic flag that enables you to indicate whether to generate a transaction level acknowledgment when an ST or UNH transaction envelope is received inbound. The global parameter equivalents are ACKNOWLEDGE TRANSACTION ON and ACKNOWLEDGE TRANSACTION OFF. Valid values are:

Y	=	Generate a transaction level acknowledgment.
N	=	Do not generate a transaction level acknowledgment. This is the default value.

Acknowledge Errors (Inbound Only)

A 1-position alphabetic flag that enables you to indicate whether to generate an acknowledgment when an error is detected in any data segments. The global parameter equivalents are ACKNOWLEDGE ERRORS ON and ACKNOWLEDGE ERRORS OFF. Valid values are:

Y	=	Generate an acknowledgment if an error is detected.
N	=	Do not generate an acknowledgment on error detection. This is the default value.

Note: If errors occur and this global parameter is set to Y, acknowledgments will be generated even if the ACKNOWLEDGE GROUP AND ACKNOWLEDGE TRANSACTION parameters of set to OFF.

Partner Acknowledgment (Inbound Only)

A 1-position alphabetic flag to instruct the Inbound Editor to look at the partner profile for information on acknowledgment generation. The global parameter equivalent is PARTNER ACKNOWLEDGEMENT. Valid values are:

Y	=	Use the partner profile to determine acknowledgment generation.
N	=	Do not use the partner profile for acknowledgment generation. This is the default value.

Note: If any of the four global acknowledgement previously listed settings are activated, ALL partners will be acknowledged at the indicated level, regardless of the PARTNER ACKNOWLEDGEMENT parameter or the settings for any individual partner.

Use CNTL for Acks (Inbound Only)

A 1-position alphabetic flag that enables you to indicate to the Inbound Editor to use CNTL records when building acknowledgments. The acknowledgments need to go through the envelope generation process before being processed outbound. The global parameter equivalent is USE CNTL FOR ACKNOWLEDGEMENTS. Valid values are:

- | | | |
|----------|---|---|
| Y | = | Create acknowledgments with CNTL records.
See the topic “Outbound Envelope Generation” in Chapter 3 in the <i>Gentran:Basic for zSeries Release 6.5 Technical Reference Guide</i> for information. |
| N | = | Generate envelopes for acknowledgments. This is the default value. |

Generate A2 Record (Inbound Only)

A 1-position alphabetic flag that enables you to indicate that an A2 segment is to be generated for each accepted transaction. The global parameter equivalent is GENERATE A2 ACCEPTANCE. Valid values are:

- | | | |
|----------|---|--|
| Y | = | An A2 segment is generated for accepted transactions and an A1 is generated for rejected transactions if Acknowledge Errors is active. |
| N | = | A1/A2 acknowledgments are not generated. This is the default value. |

Generate TCR (Inbound Only)

A 1-position alphabetic flag that enables you to indicate whether to generate a TCR (user defined transmission) record for acknowledgments being created by the Inbound Editor. The global parameter equivalent is GENERATE TCR FOR ACKNOWLEDGMENT. Valid values are:

- | | | |
|----------|---|---|
| Y | = | Generate a TCR record with the acknowledgment if a \$TCR record for the user is found on the partner profile. |
| N | = | Do not generate a TCR record. This is the default value. |

Wrapping Options

Wrapping Level (Outbound Only)

A 1-position numeric flag that enables you to indicate the wrapping level for outbound documents. The global parameter equivalents are COMPRESS TRANSMISSION, COMPRESS GROUP, COMPRESS TRANSACTION, COMPRESS SEGMENT, and COMPRESS ALL. Valid values are:

- | | | |
|----------|---|--|
| 0 | = | Each Interchange envelope begins on a new record in position one. Each consecutive segment within that Interchange begins immediately following the terminator of the previous segment. This is the default value. |
| 1 | = | Each Interchange envelope begins on a new record in position one. Each Group envelope begins on a new record in position |

- one. Each consecutive segment within that Group begins immediately following the terminator of the previous segment.
- 2** = Each Interchange envelope begins on a new record in position one. Each Group envelope begins on a new record in position one. Each transaction envelope begins on a new record in position one. Each consecutive segment within that transaction begins immediately following the terminator of the previous segment.
- 3** = Do not perform wrapping. Each segment begins on a new record in position one.
- 4** = The first Interchange envelope begins on the first record in position one. Each consecutive segment begins immediately following the terminator of the previous segment.

Last Update Date

Displays the last date the record was updated.

Time

Displays the last time the record was updated.

User

Displays the initials of the user who last updated the record.

Global Parameter Maint 6 Screen

EDIM225/EDIM22F

Purpose

The Global Parameter Maint 6 (EDIM225/EDIM22F) screens are used to display and update EDIFACT/TRADACOMS and add-on product options on the global parameter records for inbound and outbound data.

How to Access

Access the Global Parameter Maint-6 screen by pressing **PF5** from the Global Parameter Maint-5 screen.

Note: No jump code is associated with this screen.

Screen Examples

The following examples illustrate the Global Parameter Maintenance-6 screen for both inbound and outbound data.

Inbound

```

EDIM225 _____ GLOBAL PARAMETER MAINT-6 XXX 02/01/2008
                                                    12:00:00

Inbound/Outbound: I          *** INBOUND ***

EDIFACT/TRADACOMS Options:

Use STX Qualifier.....: N Y = ON      N = OFF
Error Rejection.....: N T = Tradacoms Y = Non-Tradacoms
                        N = Not Active

Add On Product Options:

Examiner Tracking.....: N Y = ON      N = OFF

Last Update Date..: 00/00/00 Time..: 00:00:00 User..: XXX

Enter PF1=Help          PF3=Exit PF4=Prev GBL
                        PF10=Updt
  
```

Outbound

```

EDIM22F _____ GLOBAL PARAMETER MAINT-6 XXX 02/01/2008
                                           12:00:00

Inbound/Outbound:  O          *** OUTBOUND ***

EDIFACT/TRADACOMS Options:

  Use STX Qualifier.....: N  Y = ON      N = OFF

  Delete Optional Blanks.....: N  Y = Optional Blanks Removed
  Delete All Blanks.....: N  Y = All Blanks Removed

Add On Product Options:

  Viewpoint Track Output Files.: N  Y = ON      N = OFF
  Plus Will Assign Batch #.....: N  Y = ON      N = OFF

Last Update Date..: 00/00/00  Time..: 00:00:00  User..: XXX

Enter PF1=Help          PF3=Exit PF4=Prev GBL
                        PF10=Updt

```

Function Key Descriptions

Note: Standard function keys, such as **PF1=Help**, **PF3=Exit**, **PF7=Bwd**, **PF8=Fwd**, **PF12=Cancel**, and **PF15=Logoff**, as well as the **Enter** key, are defined in Chapter 1.

PF4=Prev GBL Displays the Global Parameter Maint-5 screen.

PF10=Updt Updates the changed global parameter records.

Field Descriptions**Jump Code**

A 10-position alphabetic or numeric field containing the jump code for this screen. A screen's jump code is displayed in the Jump Code field for that screen.

To *jump* to another screen, press **Home** and type the jump code of the screen to which you want to jump. Then, press **Enter**.

See Chapter 1, "Getting Started," for further information on using jump codes.

Inbound/Outbound (protected)

This field identifies which global parameter record is being displayed. Valid values are:

I	=	Inbound
O	=	Outbound

EDIFACT/TRADACOMS Options**Use STX Qualifier**

A 1-position alphabetic flag that enables you to indicate whether to use the first two positions of the sender control number (SNRF) as a Qualifier. The global parameter equivalent is USE STX QUALIFIER. Valid values are:

- | | | |
|----------|---|---|
| Y | = | Use the first two positions of the sender control number as the Qualifier for the partner lookup. |
| N | = | Do not active this feature. This is the default value. |

Error Rejection (Inbound Only)

A 1-position alphabetic flag that enables you to indicate whether to use the Partner Error Rejection feature for TRADACOMS documents. If an error occurs, the error that generated the message, as well as the entire Interchange is rejected. The global parameter equivalent is PARTNER ERROR CONTROL – TRADACOMS. Valid values are:

- | | | |
|----------|---|---|
| Y | = | Use the partner error rejection for non-TRADACOMS. |
| N | = | Do not activate error rejection for TRADACOMS. This is the default value. |
| T | = | Use partner error rejection for TRADACOMS. |

Delete Optional Blanks (Outbound Only)

A 1-position alphabetic flag that enables you to indicate whether to remove optional elements that contain spaces. The global parameter equivalent is DELETE OPTIONAL BLANK ELEMENTS. Valid values are:

- | | | |
|----------|---|---|
| Y | = | Remove blank optional elements |
| N | = | Do not activate the feature. This is the default value. |

Delete All Blanks (Outbound Only)

A 1-position alphabetic flag that enables you to indicate whether to remove all elements that contain spaces. The global parameter equivalent is DELETE ALL BLANK ELEMENTS. Valid values are:

- | | | |
|--------------|---|--|
| Y | = | Remove all blank elements |
| space | = | Do not activate this feature. This is the default value. |

Add On Product Options**Examiner Tracking (Inbound Only)**

Not used.

Viewpoint Track Output Files (Outbound Only)

A 1-position alphabetic flag that enables you to indicate whether to write Viewpoint User Tracking records to the output file. The global parameter equivalent is TRACK OUTPUT FILES. Valid values are:

- | | | |
|----------|---|---|
| Y | = | Write Tracking records to output file for Gentran:Viewpoint |
| N | = | Feature is not active. This is the default value. |

Plus Will Assign Batch # (Outbound Only)

A 1-position alphabetic flag that enables you to indicate that the outbound Editor is not to assign the communications batch number for the \$\$ADD card. A batch number is assigned during the STOUTL – Add process. The global parameter equivalent is PLUS ASSIGNS BATCH NUMBER. Valid values are:

Y	=	Assign a batch number by STOUTL-Add
N	=	Outbound Editor assigns a batch number. This is the default value.

Last Update Date

Displays the last date the record was updated.

Time

Displays the last time the record was updated.

User

Displays the initials of the user who last updated the record.

Partner Migration Menu

EDIY100

Purpose

The Partner Migration Menu (EDIY100) contains seven menu options that you can use to identify, and then migrate partner profiles from Partner/Qualifier mode to Relationship mode.

See Chapter 7, “Migrating to Relationship Processing Mode,” in the *Gentran:Basic for zSeries Release 6.5 Installation Guide* for more information.

How to Access

Access the Partner Migration Menu in *either* of the following ways:

- From the Administrative Main Menu, type **5** in the Selection field to select Relationship Conversion and press **Enter**.
- Type **4.5** in the Jump Code field of any screen and press **Enter**.

Menu Example

The following example illustrates the Partner Migration Menu.

```
EDIY100 4.5_____ PARTNER MIGRATION MENU          XXX    02/01/2008
                                                    12:00:00

Type the number of your selection below and press ENTER, or
press the PF3 key to Exit.

_ 1. User Selection
   2. User Maintenance
   3. Partner Selection
   4. Relationship Maintenance
   5. Data Translation Table Directory
   6. Data Table Migration Selection
   7. Data Table Migration Maintenance

Enter PF1=Help          PF3=Exit
```

Menu Options

The following table describes the options on the Partner Migration Menu.

Menu Option		Description
1.	User Selection	Lists Partner IDs for the <i>user</i> portion of user/partner relationships.
2.	User Maintenance	Enables you to maintain the Partners IDs previously identified as users.
3.	Partner Selection	Lists Partner IDs for the <i>partner</i> portion of user/partner relationships.
4.	Relationship Maintenance	Enables you to maintain previously identified user/partner relationships.
5.	Data Translation Table Directory	Enables you to review partner-specific data translation tables.
6.	Data Table Migration Selection	Enables you to update partner information for partner-specific data translation tables.
7.	Data Table Migration Maintenance	Enables you to review and update user/partner relationships for partner-specific data translation tables.

Function Key Descriptions

Note: Standard function keys, such as **PF1=Help**, **PF3=Exit**, **PF7=Bwd**, **PF8=Fwd**, **PF12=Cancel**, and **PF15=Logoff**, as well as the **Enter** key, are defined in Chapter 1.

Field Descriptions

Jump Code

A 10-position alphabetic or numeric field containing the jump code for this screen. A screen's jump code is displayed in the Jump Code field for that screen.

To *jump* to another screen, press **Home** and type the jump code of the screen to which you want to jump. Then, press **Enter**.

See Chapter 1, "Getting Started," for further information on using jump codes.

Selection

This field is used to make a menu selection. Type a valid value, and then press **Enter** to access the selected screen. Valid values are:

- | | | |
|----------|---|---|
| 1 | = | Display the User Selection screen to view the Partner ID for the user portion of a relationship. |
| 2 | = | Display the User Maintenance screen to update Partner ID information for the user portion of a relationship. |
| 3 | = | Display the Partner Selection screen to update Partner ID information for the partner portion of a relationship. |
| 4 | = | Display the Relationship Maintenance screen to update user/partner relationships. |
| 5 | = | Display the Data Translation Table Directory to review partner-specific data translation tables. |
| 6 | = | Display the Data Translation Migration Selection screen to update partner information for partner-specific data translation tables. |
| 7 | = | Display the Data Table Migration Maintenance screen to review and update user/partner relationships for partner-specific data translation tables. |

User Selection Screen

EDIY200

Purpose

The User Selection (EDIY200) screen displays a list of all Partner IDs currently on file. This list includes only the Partner IDs existing on your header records. From this list of partners, you can identify those partners that represent your organization. Partners selected on this screen are considered the *user* portion of the user/partner relationship.

You can select only the partners that have the same security division as defined for your Logon ID or those defined with a division code of spaces. Logon IDs defined with a division of "000" can access all partner records.

Note: Gentran displays all Partner IDs on file in alphabetic and then numeric order by Partner ID.

Partners that have already been identified as users are highlighted on the screen.

How to Access

Access the User Selection screen in *either* of the following ways:

- Type **1** to select User Selection from the Partner Migration Menu and press **Enter**.
- Type **4.5.1** in the Jump Code field of any screen and press **Enter**.

Screen Example

The following example illustrates the User Selection screen.

```

Select
EDIY200 4.5.1_____          USER SELECTION          XXX   02/01/2008
                                      12:00:00

Starting Partner Id: !!!GENTRAN-RESERVED-PARTNER-ID-1____

A Partner                               Qual Name
- !!!GENTRAN-RESERVED-PARTNER-ID-1      GENTRAN RESERVED PARTNER
- AAA WAREHOUSE CO 11                   01  ARNOLD/ALLEN/ATWELL WAREHOUS
- ABLANK                                 ZZ  THISISSHEREE
- ACRAIG                                 TUTORIAL - ABC COMPUTER COMP
- ALLYSON TST                            QC TEST PLAN - DO NOT DELETE
- APLS                                   *** NAME NOT ON FILE ***
- APNAT                                  *** NAME NOT ON FILE ***
- AP04A                                  *** NAME NOT ON FILE ***
- ASST                                   QC TEST PLAN - DO NOT DELETE
- A010                                   BANK WIRE SYSTEM
- BANK-A-WIRE                            BELL COMPANY - PART/QUAL
- BELL                                   BETT COMPANY
- BETT
-
TO SELECT, TYPE "S" BESIDE THE PARTNER AND PRESS THE APPROPRIATE KEY
Enter PF1=Help          PF3=Exit          PF5=UMaint
      PF7=Bwd   PF8=Fwd

```

Screen Actions

To perform this action ...	Associated with this screen action ...	Do this ...
Select a Partner ID as a user	Select	Type S next to the Partner ID partner, and then press Enter .

Function Key Descriptions

Note: Standard function keys, such as **PF1=Help**, **PF3=Exit**, **PF7=Bwd**, **PF8=Fwd**, **PF12=Cancel**, and **PF15=Logoff**, as well as the **Enter** key, are defined in Chapter 1.

PF5=UMaint After typing **S** in the A field next to a User ID, press **PF5** to access the User Maintenance screen.

Field Descriptions

Note: Fields that are display-only contain the statement (protected) next to the field name in the documentation.

Jump Code

A 10-position alphabetic or numeric field containing the jump code for this screen. A screen's jump code is displayed in the Jump Code field for that screen.

To *jump* to another screen, press **Home** and type the jump code of the screen to which you want to jump. Then, press **Enter**.

See Chapter 1, "Getting Started," for further information on using jump codes.

Starting Partner Id

A 35-position alphanumeric field used to specify a Partner ID from which viewing begins. Type the Partner ID you want to access. If you type a partial Partner ID in this field, the system displays up to 13 Partner IDs starting with the nearest Partner ID match.

A (Action Code)

A 1-position alphabetic field used to select a Partner ID. Type **S** in this field to select a Partner ID as a user, and then press **Enter**.

Partner (protected)

A 35-position alphanumeric field that contains the Partner ID as it is found on the partner profile.

Qual (protected)

A 4-position alphanumeric field that displays the trading partner Qualifier, if applicable.

Name (protected)

Displays the trading partner name defining the Partner ID, if it exists on file.

User Maintenance Screen

EDIY500

Purpose

The User Maintenance (EDIY500) screen displays all the Partner IDs that have been previously identified as the *user* portion of the user/partner relationship. In addition, Alternative User IDs display on this screen. The Alternate User ID is used in the key for the user/partner relationship. You can delete the Partner ID and/or update the Alternate User ID from the list of users, as necessary.

Note: Users that have already been identified for relationships are highlighted on the screen. To update or delete users that have relationships already defined, you must first delete the relationships.

See the topic “Identifying Relationships” in Chapter 7 of the *Gentran:Basic for zSeries Release 6.5 Installation Guide* for instructions deleting relationships.

How to Access

Access the User Maintenance screen in any of the following ways:

- Type **2** to select User Maintenance from the Partner Migration Menu and press **Enter**.
- Type **4.5.2** in the Jump Code field of any screen and press **Enter**.
- From the User Selection screen, type **S** in the A field next to the partner you want to select and press **PF5**.

Screen Example

The following example illustrates the User Maintenance screen.

```

Select Delete Update
EDIY500 4.5.2_____  USER MAINTENANCE          XXX    02/01/2008
                                      12:00:00

Starting Partner Id: ALLYSON_TST_____

A  Partner                               Qual Alternate User ID
_  ALLYSON TST                            ALLYSON_TST_____
_  BG-PARTNER                             BG-PARTNER_____
_  CONRAIL-CASH                          ZZ  CONRAIL-CASH____
_
_
_
_
_
_
_
_
_
_
_
_
_
_
_
TO SELECT, TYPE "S" BESIDE THE PARTNER AND PRESS THE APPROPRIATE KEY
Enter PF1=Help          PF3=Exit PF4=User          PF5=Part
      PF7=Bwd   PF8=Fwd
  
```

Screen Actions

To perform this action ...	Associated with this screen action ...	Do this ...
View the Partner Selection screen	Select	To select a Partner ID record to view or maintain, type S in the A field next to the Partner ID that you want to view. Then, press PF5 .
Delete a Partner ID	Delete	To delete a Partner ID record, type D in the A field next to the Partner ID, and then press Enter .
Update a Partner ID	Update	To update a Partner ID record, type the new information in the Alternate User ID field. Then, type U in the A field next to the respective Partner ID and press Enter .

Function Key Descriptions

Note: Standard function keys, such as **PF1=Help**, **PF3=Exit**, **PF7=Bwd**, **PF8=Fwd**, **PF12=Cancel**, and **PF15=Logoff**, as well as the **Enter** key, are defined in Chapter 1.

PF4=User Access the User Selection screen.

PF5=Part After typing **S** in the A field next to a Partner ID, press **PF5** to access the Partner Selection screen.

Field Descriptions

Note: Fields that are display-only contain the statement (protected) next to the field name in the documentation.

Jump Code

A 10-position alphabetic or numeric field containing the jump code for this screen. A screen's jump code is displayed in the Jump Code field for that screen.

To *jump* to another screen, press **Home** and type the jump code of the screen to which you want to jump. Then, press **Enter**.

See Chapter 1, "Getting Started," for further information on using jump codes.

Starting Partner Id

A 35-position alphanumeric field used to specify a Partner ID from which viewing begins. Type the Partner ID you want to access. If you type a partial Partner ID in this field, the system displays up to 13 Partner IDs starting with the nearest Partner ID match.

A (Action Code)

A 1-position alphabetic field used to select a Partner ID. Type **S** in this field to make a selection, and press the **PF5** key. Additional values include:

- D** = Deletes the Partner ID by typing **D** in next to the Partner ID and pressing **PF11**.
- U** = After entering a new Alt. User ID, type **U** next to the Partner ID and press **Enter** to update the Partner ID.

Partner (protected)

A 35-position alphanumeric field that contains the Partner ID as it is found on the user file.

Qual (protected)

A 4-position alphanumeric field that displays the Qualifier associated with the User ID, if applicable.

Alternate User ID

A 15-position alphanumeric field that displays the default User ID. This is the User ID for the user/partner relationship. When you selected this ID as a User, this field was loaded with the first 15 position of the original Partner ID. To update this field, type over the existing ID with the new ID. Then, type **U** in the Action field and press **Enter**.

Partner Selection Screen

EDIY300

Purpose

The Partner Selection (EDIY300) screen is used to identify those Partner records that are to be paired with the previously identified user to create the desired relationships. The User ID and Partner ID information is written to the Conversion file.

Note: Partners that have already been paired with this user are highlighted on the screen.

How to Access

Access the Partner Selection screen using any one of the following methods:

- Type **3** to select Partner Selection from the Partner Migration Menu and press **Enter**.
- Type **4.5.3** in the Jump Code field of any screen and press **Enter**.
- From the User Maintenance screen, type **S** in the A field next to the appropriate partner, and press **PF5**.

Screen Example

The following example illustrates the Partner Selection screen.

```

Select Update
EDIY300 4.5.3_____ PARTNER SELECTION XXX 02/01/2008
                                     12:00:00

User ID: AAA WAREHOUSE CO 11          Qual:
                                     Alt. User ID: AAA_WAREHOUSE_C

Starting Partner ID: ABLANK_____

A  Partner              Qual  Division  Alt. Partner ID
-  AAA WAREHOUSE CO 11  01      000      AAA_WAREHOUSE_C
-  ABERCROMBIE          AAAA    140      ABERCROMBIE___
-  ABLANK                _____  ABLANK_____
-  ACRAIG                ZZ      000      ACRAIG_____
-  ALLYSON TST           _____  ALLYSON_TST___
-  APLS                  _____  APLS_____
-  APNAT                 _____  APNAT_____
-  AP04A                 _____  AP04A_____
-  ASST                  _____  ASST_____
-  A010                  _____  A010_____
-  BANK-A-WIRE           _____  BANK-A-WIRE___
-  BELL                  _____  BELL_____
-  BETH                  _____  BETH_____

TO SELECT PARTNER ENTER AN S BESIDE THE ID AND PRESS PF5
Enter PF1=Help          PF3=Exit PF4=UMaint    PF5=RMaint    PF6=Nxt User
      PF7=Bwd   PF8=Fwd

```

Screen Actions

To perform this action ...	Associated with this screen action ...	Do this ...
Perform relationship maintenance	Select	Type S in the A field for the partner that you want to perform relationship maintenance, and then press PF4 .
Attach a Partner ID to the indicated User ID	Select	Type S in the A field for the partner that you want to tie to the User ID, and then press Enter . (You can optionally change the Alt. Partner ID and/or Alt. User ID by typing over the data in these fields with the new values and pressing Enter .)
Update the Alt. Partner ID for a partner	Update	Type U in the A field, change the Alt. Partner ID and/or Alt. User ID for the selected partner or user, and then press Enter .

Function Key Descriptions

Note: Standard function keys, such as **PF1=Help**, **PF3=Exit**, **PF7=Bwd**, **PF8=Fwd**, **PF12=Cancel**, and **PF15=Logoff**, as well as the **Enter** key, are defined in Chapter 1.

PF4=UMaint After typing **S** in the A field next to a User ID, press **PF4** to access the User Maintenance screen.

PF5=RMaint After typing **S** in the A field next to a User ID, press **PF5** to access the Relationship Maintenance screen.

PF6=Nxt User Displays the next system user record.

Field Descriptions

Note: Fields that are display-only contain the statement (protected) next to the field name in the documentation.

Jump Code

A 10-position alphabetic or numeric field containing the jump code for this screen. A screen's jump code is displayed in the Jump Code field for that screen.

To *jump* to another screen, press **Home** and type the jump code of the screen to which you want to jump. Then, press **Enter**.

See Chapter 1, "Getting Started," for further information on using jump codes.

User ID (protected)

A 35-position alphanumeric field that displays the identified User ID to be paired with a Partner ID found on this screen to create a relationship.

Qual (protected)

A 4-position alphanumeric field that displays the Qualifier associated with the User ID, if applicable.

Alt. User ID

A 15-position alphanumeric field that displays the default User ID. This is the User ID for the user/partner relationship.

Caution: If you change the value in this field, the new value is used when a relationship is either selected or updated.

Starting Partner ID

A 35-position alphanumeric field used to specify a Partner ID from which viewing begins. Type the Partner ID you want to access. If you type a partial Partner ID in this field, the system displays up to 13 Partner IDs, starting with the nearest Partner ID match.

A (Action Code)

A 1-position alphabetic field used to select a Partner ID. Valid values are:

S = Type **s** in this field for partner that is to be tied with the User ID to create a user/partner relationship and press **Enter**. After making this selection, a record is written to the Conversion file. This field contains all the user/partner relationships that have been identified.

OR

Type **s** in this field and press **PF5** to display the Relationship Maintenance screen.

U = After entering a new Alt. Partner ID and/or Alt. User ID, type **U** next to the Partner ID and press **Enter** to update the Partner ID.

Partner (protected)

A 35-position alphanumeric field that displays the Partner ID as it is found on the partner profile.

Qual (protected)

A 4-position alphanumeric field used to enter the Qualifier associated with the Partner ID, if applicable.

Division (protected)

A 3-position alphanumeric field assigned by the user at the time the trading partner relationship is added. The default value is 000.

Alt. Partner ID

A 15-position alphanumeric field that displays the default Partner ID. This is the Partner ID for the user/partner relationship. After selecting a Partner ID, this field loads with a default Partner ID using the first 15 positions of the Partner ID. You can update this field with a new ID by typing over the ID, and then entering **U** in the A field.

Relationship Maintenance Screen

EDIY400

Purpose

The Relationship Maintenance (EDIY400) screen lists existing User ID and Partner ID relationships. Use this screen to verify correct relationship setup. You can delete or reset relationships, when necessary.

How to Access

Access the Relationship Maintenance screen using any one of the following methods:

- Type **4** to select Relationship Maintenance from the Partner Migration Menu and press **Enter**.
- Type **4.5.4** in the Jump Code field of any screen and press **Enter**.
- From the Partner Selection screen, type **S** in the A field next to the appropriate Partner ID and press **PF5**.

Screen Example

The following example illustrates the Relationship Maintenance screen.

```

Delete Reset
EDIY400 4.5.4_____ RELATIONSHIP MAINTENANCE      XXX  02/01/2008
                                                12:00:00

Starting User ID...: AAA_WAREHOUSE_CO_11_____ Qual: 01__
Partner ID:  APLS_____ Qual:  ____

A  User / Partner          Qual  Div  Relationship User/Partner
-  AAA WAREHOUSE CO 11    01    000  AAA WAREHOUSE C
  APLS                    /
-  AAA WAREHOUSE CO 11    01    000  AAA WAREHOUSE C
  APNAT                    /APNAT
-  AAA WAREHOUSE CO 11    01    000  AAA WAREHOUSE C
  AP04A                    /AP04A
-  AAA WAREHOUSE CO 11    01    000  AAA WAREHOUSE C
  ASST                    /ASST

Enter PF1=Help          PF3=Exit PF4=Part
      PF7=Bwd  PF8=Fwd

```

Screen Actions

To perform this action ...	Associated with this screen action ...	Do this ...
Delete a user/partner relationship	Delete	Type D in the A field for the user/partner relationship that you want to delete, then press Enter .
Reset the user/partner relationship	Reset	Type R in the A field for the user/partner relationship that you want to reset, and then press Enter .

Function Key Descriptions

Note: Standard function keys, such as **PF1=Help**, **PF3=Exit**, **PF7=Bwd**, **PF8=Fwd**, **PF12=Cancel**, and **PF15=Logoff**, as well as the **Enter** key, are defined in Chapter 1.

PF4=Part Accesses the Partner Selection screen.

Field Descriptions

Note: Fields that are display-only contain the statement (protected) next to the field name in the documentation.

Jump Code

A 10-position alphabetic or numeric field containing the jump code for this screen. A screen's jump code is displayed in the Jump Code field for that screen.

To *jump* to another screen, press **Home** and type the jump code of the screen to which you want to jump. Then, press **Enter**.

See Chapter 1, "Getting Started," for further information on using jump codes.

Starting User Id

A 35-position alphanumeric field used to specify a User ID from which viewing begins. Type the User ID you want to access. If you type a partial User ID in this field, the system displays up to 13 User IDs starting with the nearest User ID match.

Qual

A 4-position alphanumeric field used to enter the Qualifier associated with the User ID, if applicable.

Partner ID

Displays both the User ID and Partner ID that you are combining to make up the relationship.

Qual

A 4-position alphanumeric field used to enter the Qualifier associated with the Partner ID, when applicable.

A (Action Code)

A 1-position alphabetic field used to select a Partner ID. Valid values are:

- D** = Type **D** in this field for user/partner relationship that you want to delete from the Conversion file and press **PF11**.
- R** = Type **R** in this field to reset this relationship for migration and press **Enter**. The migration will actually take place during the batch job (EDIH100).

User/Partner (protected)

Displays both the User ID and Partner ID that you are combining to make up the relationship.

Qual (protected)

Displays the Qualifier for the User/Partner ID combination, when applicable.

Div (protected)

A 3-position alphanumeric field assigned by the user at the time the trading partner relationship is added. The default value is 000.

Relationship (protected)**User**

Displays the assigned alternative User ID for this relationship.

Partner

Displays the assigned alternative Partner ID for this relationship.

Data Translation Table Directory Screen

EDIY600

Purpose

The Data Translation Table Directory (EDIY600) displays a listing of partner-specific data translation tables used in the mapping processing. From this list, you can review and select the tables that you will need to migrate from Partner/Qualifier mode to Relationship mode.

You can only view translation tables that have the same security division as defined for your Logon ID or those defined with a division code of spaces. Logon IDs defined with a division of "000" can access all translation tables.

Note: Data Translation tables that have already been migrated to Relationship mode will appear highlighted on the screen.

How to Access

Access the Data Translation Directory in *either* of these two ways:

- Type **5** to select Data Translation Table Directory from the Partner Migration Menu and press **Enter**.
- Type **4.5.5** in the Jump Code field of any screen and press **Enter**.

Screen Example

The following example illustrates the Data Translation Table Directory.

```

Select
EDIY600 4.5.5_____ DATA TRANSLATION TABLE DIRECTORY      XXX  02/01/2008
                                                    12:00:00

Starting Table ID.: DUNST_____

A  Table ID   Description           Partner ID           Qual Div
--  ---
_  DUNST     INTERNAL VENDOR T  VENDOR-1
_  DUNST     INTERNAL VENDOR T  VENDOR-1            ZZ
_
_
_
_
_
_
_
_
_
_
TO SELECT TABLE ENTER AN "S" BESIDE THE ID
Enter PF1=Help          PF3=Exit             PF5=DTSel
      PF7=Bwd   PF8=Fwd
  
```

Screen Actions

To perform this action ...	Associated with this screen action ...	Do this ...
View the Data Table Migration Selection screen to enter the user/partner relationship to be used for this table	Select	To select a data translation table to maintain, type S in the A field next to the table that you want to view, and then press PF5 .

Function Key Descriptions

Note: Standard function keys, such as **PF1=Help**, **PF3=Exit**, **PF7=Bwd**, **PF8=Fwd**, **PF12=Cancel**, and **PF15=Logoff**, as well as the **Enter** key, are defined in Chapter 1.

PF5=DTSel After typing **S** in the A field next to a data translation table, press **PF5** to access the Data Translation Migration Selection screen.

Field Descriptions

Note: Fields that are display-only contain the statement (protected) next to the field name in the documentation.

Jump Code

A 10-position alphabetic or numeric field containing the jump code for this screen. A screen's jump code is displayed in the Jump Code field for that screen.

To *jump* to another screen, press **Home** and type the jump code of the screen to which you want to jump. Then, press **Enter**.

See Chapter 1, "Getting Started," for further information on using jump codes.

Starting Table ID

A 10-position alphanumeric field used to specify a data translation table from which viewing begins. Type the name of the data translation table you want to access. If you type a partial data translation table name in this field, the system displays up to 13 tables starting with the nearest table name match.

A (Action Code)

A 1-position alphabetic field used to select a data translation table. Type **S** in this field to make a selection, and press the **PF5** key to display the Data Translation Migration screen.

Table ID (protected)

A 10-position alphanumeric field contains the data translation Table ID that is found on the Code Definition file.

Description (protected)

Displays both the User ID and Partner ID that you are combining to make up the relationship.

Partner ID (protected)

A 35-position alphanumeric field that contains the Partner ID that is associated with this data translation table.

Qual (protected)

A 4-position field that contains the trading partner Qualifier, if applicable.

Div (protected)

A 3-position alphanumeric field that contains the division code assigned to the data translation table.

Data Table Migration Selection Screen

EDIY610

Purpose

The Data Translation Table Migration Selection (EDIY610) screen displays the selected partner-specific data translation table, along with its designated Partner ID and Qualifier. This screen enables you to enter the user/partner relationship that will be associated to the table in place of the current Partner ID and Qualifier.

How to Access

Access the Data Table Migration Selection screen using one of the following methods:

- Type **6** to select Data Table Migration Selection from the Partner Migration Menu and press **Enter**.
- Type **4.5.6** in the Jump Code field of any screen and press **Enter**.
- From the Data Translation Table Directory screen, type **S** in the A field next to the appropriate table and press **PF5**.

Screen Example

The following example illustrates the Data Table Migration Selection screen.

```
EDIY610 4.5.6_____ DATA TABLE MIGRATION SELECTION      XXX      02/01/2008
                                                    12:00:00

Data Translation Table ID...:  DUNST_____
Current Partner ID.....:  VENDOR-1_____
Current Partner Qualifier...:  ZZ__

New User ID.....:  ACRAIG_____
New Partner ID.....:  APNAT_____

Enter PF1=Help          PF3=Exit PF4=DTDir      PF5=DTMaint      PF6=Next
                        PF9=Add
```

Function Key Descriptions

Note: Standard function keys, such as **PF1=Help**, **PF3=Exit**, **PF7=Bwd**, **PF8=Fwd**, **PF12=Cancel**, and **PF15=Logoff**, as well as the **Enter** key, are defined in Chapter 1.

PF4=DTDir	Accesses the Data Translation Table Directory screen.
PF5=DTMaint	Accesses the Data Table Migration Maintenance screen.
PF6=Next	Displays the next Data Translation Table record.
PF9=Add	Adds a record with the specified Table ID and the new user/partner relationship to the Data Table Migration file to be used in the migration process.

Field Descriptions

Note: Fields that are display-only contain the statement (protected) next to the field name in the documentation.

Jump Code

A 10-position alphabetic or numeric field containing the jump code for this screen. A screen's jump code is displayed in the Jump Code field for that screen.

To *jump* to another screen, press **Home** and type the jump code of the screen to which you want to jump. Then, press **Enter**.

See Chapter 1, "Getting Started," for further information on using jump codes.

Data Translation Table ID

A 10-position alphanumeric field that contains the Data Translation Table ID that is found on the Code Definition file.

Current Partner ID

A 35-position alphanumeric field that contains a Partner ID that is currently associated with this Data Translation Table.

Current Partner Qualifier

A 4-position alphanumeric field that contains the current trading partner Qualifier, if applicable.

New User ID

A 15-position alphanumeric field that contains the new User ID to be associated with this Data Translation Table. This is the *user* portion of the user/partner relationship.

New Partner ID

A 15-position alphanumeric field that contains the new Partner ID to be associated with this Data Translation Table. This is the *partner* portion of the user/partner relationship.

Data Table Migration Maintenance Screen

EDIY620

Purpose

The Data Table Migration Maintenance (EDIY620) screen displays a list of partner-specific data translation tables that have been identified to be migrated to Relationship mode. From this screen you can confirm correct selection of user/partner relationships to be used for each table, and delete or reset any relationships incorrectly set up.

Note: Data Translation tables that have already been migrated to Relationship mode will appear highlighted on the screen.

How to Access

Access the Data Table Migration Maintenance using one of the following methods:

- Type **7** to select Data Table Migration Maintenance from the Partner Migration Menu.
- Type **4.5.7** in the Jump Code field of any screen and press **Enter**.
- From the Data Table Migration Selection screen, press **PF5**.

Screen Example

The following example illustrates the Data Table Migration Maintenance screen.

```

Delete Reset Select
EDIY620 4.5.7_____ DATA TABLE MIGRATION MAINTENANCE          02/01/2008
                                                                18:17:44

Starting Table ID..: DUNST_____

A Table ID      Partner ID
                User ID   /   Part ID
-  DUNST        VENDOR-1
                ACRAIG     APNAT
-
-
-

END OF DTBMIG FILE
Enter PF1=Help      PF3=Exit PF4=DTsel
                PF7=Bwd  PF8=Fwd
  
```

Screen Actions

To perform this action ...	Associated with this screen action ...	Do this ...
View the Data Table Migration Selection screen.	Select	To select a Data Translation Table to maintain, type S in the A field next to the table that you want to view, and then press PF4 .
Delete a Table ID	Delete	To delete a data translation table from the Data Translation Migration file, type D in the A field next to the Table ID and then press Enter .
Reset a Table ID	Reset	To allow a data translation table that has already been migrated to Relationship mode to be migrated again, type R in the A field next to the Table ID and then press Enter .

Function Key Descriptions

Note: Standard function keys, such as **PF1=Help**, **PF3=Exit**, **PF7=Bwd**, **PF8=Fwd**, **PF12=Cancel**, and **PF15=Logoff**, as well as the **Enter** key, are defined in Chapter 1.

PF4=DTSel Accesses the Data Table Migration Maintenance screen.

Field Descriptions

Note: Fields that are display-only contain the statement (protected) next to the field name in the documentation.

Jump Code

A 10-position alphabetic or numeric field containing the jump code for this screen. A screen's jump code is displayed in the Jump Code field for that screen.

To *jump* to another screen, press **Home** and type the jump code of the screen to which you want to jump. Then, press **Enter**.

See Chapter 1, "Getting Started," for further information on using jump codes.

Starting Table ID

A 10-position alphanumeric field used to specify a Data Translation Table from which viewing begins. Type the name of the data translation table you want to access. If you type a partial Data Translation Table name into this field, the system displays up to 13 tables starting with the nearest table name match.

A (Action Code)

Displays both the User ID and Partner ID that you are combining to make up the relationship.

- D** = Delete the Data Translation Migration file by typing **D** in next to the Table ID and pressing **PF11**.
- R** = To allow a table that has already been migrated to Relationship mode to be migrate again, type **R** next to the Table ID and press **Enter**.
- S** = To select a table that you want to modify on the Data Table Migration Selection screen, type **S** next to the Table ID and press **PF4**.

Table ID (protected)

A 10-position alphanumeric field contains the data translation Table ID that is found on the Code Definition file.

Partner ID (protected)

A 35-position alphanumeric field that contains the Partner ID that is associated with this data translation table.

User ID

A 15-position alphanumeric field that contains the new User ID to be associated with this Data Translation Table. This is the *user* portion of the user/partner relationship.

Part ID

A 15-position alphanumeric field that contains the new Partner ID to be associated with this Data Translation Table. This is the *partner* portion of the user/partner relationship.

Qual (protected)

A 4-position field that contains the trading partner Qualifier, if applicable.

Upload Process Maintenance

EDIM235

Purpose

The Unload/Upload Maintenance (EDIM235) screen provides the ability to copy transaction maps, Application Data IDs, codes tables, and partners from one Gentran system to another without disabling the destination system. There are multiple JCL streams that provide the Unload process: EXEC060 (Application Data ID), EXEC076 (codes tables), EXEC080 (transaction maps), and EXEC087U (partners). These streams will copy the specified objects into sequential files. The JCL stream EXECLOAD will copy each of the sequential files created by the previous streams into a single file that is allocated to the CICS region. This maintenance screen can then be used to process the unloaded objects into their proper files.

There are two functions that can be performed from the Upload Process screen:

- Display an identifier for the objects in the file
- Upload the objects into the proper Gentran files

Note: You must have Mapping Integration and Level 1 security authorization to access this screen.

See Chapter 7, “System Features: Tip and Techniques” for more information about the Unload/Upload facility.

How to Access

Access the Upload Processing screen in *either* of these two ways:

- From the Administrative Main Menu, type **6** in the Selection field for Upload Process Maintenance and press **Enter**.
- Type **4.6** in the Jump Code field of any screen and press **Enter**.

Screen Examples

The following illustration is an example of an Upload Processing screen after you have selected the List File option.

```

EDIM235 4.6_____          UPLOAD PROCESSING          XXX  02/01/2008
                                                12:00:00

Operation..: _          S - Start UpLoad, L - List file
PROCESSING APPLICATION DATA ID: AAAAAAAAAA1S
PROCESSING PARTER ID: TESTPART
PROCESSING TABLE: AAAAAAA
PROCESSING TABLE: AAAAAAA2
PROCESSING TRANSLATION MAP: TST3040811S

SELECT COMMAND
Enter PF1=Help PF3=Exit          PF5=Action
      PF7=Bwd  PF8=Fwd

```

The following illustration is an example of an Upload report after you have selected the Start Upload option.

```

EDIM235 4.6_____          UPLOAD PROCESSING          XXX  02/01/2008
                                                12:00:00

Operation..: _          S - Start UpLoad, L - List file
PROCESSING APPLICATION DATA ID: AAAAAAAAAA1S
UPLOAD COMPLETED: HEADER:  1 RECORD:   8 FIELD: 137
PROCESSING PARTER ID: TESTPART
UPLOAD COMPLETED: PARTNER:   35 INB CNTL:   28 OTB CNTL:   28 XREF:    4
PROCESSING TABLE: AAAAAAA
UPLOAD COMPLETED: DEF:   1 DATA:  2 VAL:  0 CODE:  0
PROCESSING TABLE: AAAAAAA2
UPLOAD COMPLETED: DEF:   1 DATA:  2 VAL:  0 CODE:  0
PROCESSING TRANSLATION MAP: TST3040811S
UPLOAD COMPLETED: HEADER:  1 SEGMNT:   4 ELEMNT:  31 LINK:  1

LOAD OF DATA COMPLETED
Enter PF1=Help          PF3=Exit          PF5=Action
      PF7=Bwd  PF8=Fwd

```

Function Key Descriptions

Note: Standard function keys, such as **PF1=Help**, **PF3=Exit**, **PF7=Bwd**, **PF8=Fwd**, **PF12=Cancel**, and **PF15=Logoff**, as well as the **Enter** key, are defined in Chapter 1.

PF5=Action Instructs Gentran to process the current action selected.

Field Descriptions

Jump Code

A 10-position alphabetic or numeric field containing the jump code for this screen. A screen's jump code is displayed in the Jump Code field for that screen.

To *jump* to another screen, press **Home** and type the jump code of the screen to which you want to jump. Then, press **Enter**.

See Chapter 1, "Getting Started," for further information on using jump codes.

Operation

A 1-position field that is used to specify whether to view a list of unloaded objects currently in the Unload batch files or to initiate the Upload process. Valid values are:

L	=	List file – List objects in the Unload batch files.
S	=	Start Upload – Initiate the Uploading process and create a transmittal report on the screen.

Note: A message displays if any of the objects are already loaded into the system.

Separator Main Menu

EDIM934

Purpose

The Separator Main Menu contains four menu options that you can use to set up and review separator processing options.

How to Access

Access the Separator Main Menu in any of the following ways:

- On the Gentran Main Menu, type **4** to select the Administrative Main Menu, and press **Enter**. On the Administrative Main Menu, type **7** to select the Separator Main Menu, and press **Enter**.
- On the Control Main Menu, type **5** to select Separator Main Menu, and press **Enter**.
- Type **7.5** in the Jump Code field of any screen, and press **Enter**.

Screen Example

The following example illustrates the Separator Main Menu.

```
EDIM934 7.5_____          SEPARATOR MAIN MENU          XXX          02/01/2008
                                                                12:00:00

Type the number of your selection below and press ENTER, or
press the PF3 key to Exit.

      _      1.  Separator Systems Options Maintenance
              2.  Priority Options Directory
              3.  Priority Options Maintenance

Enter      PF1=Help          PF3=Exit

                                                PF15=Logoff
```

The Separator Main Menu contains three menu options, which enable you to perform the main tasks of the Separator subsystem. The list of menu options, as well as a brief description of each option, follows:

Menu Option	Description
1. Separator Systems Options Maintenance	Displays the Separator Systems Options Maintenance screen (EDIM935), enabling you to perform maintenance functions for separator systems options.
2. Priority Options Directory	Displays the Priority Options Directory screen (EDIM936), enabling you to select a priority option from the list. To perform maintenance on that priority option, however, you must use the Priority Options Maintenance screen (EDIM937).
3. Priority Options Maintenance	Displays the Priority Options Maintenance screen (EDIM937), enabling you to perform maintenance on a selected priority option.

Function Key Descriptions

Note: Standard function keys, such as **PF1=Help**, **PF3=Exit**, **PF7=Bwd**, **PF8=Fwd**, **PF9=Add**, **PF10=Updt**, **PF11=Del**, **PF12=Cancel**, and **PF15=Logoff**, are defined in Chapter 1 of this guide, *Getting Started*.

Enter Refreshes the menu display.

Field Descriptions

Note: Fields that are display-only contain the statement “(Protected)” next to the field name in the documentation. Fields in which you *must* type a value contain the statement “(Required)” next to the field name in the documentation.

(Jump Code)

A 10-position alphabetic or numeric field containing the jump code for this screen. A screen’s jump code is displayed automatically in the Jump Code field for that screen.

To *jump* to another screen, press **Home**, type the jump code of the screen to which you want to jump, and press **Enter**.

See the “Jump Codes” section in Chapter 1 of this guide for further information on using jump codes.

(Selection)

This field is used to make a menu selection. Type a valid value (**1**, **2**, or **3**), and press **Enter**.

Separator Systems Options Maintenance Screen

EDIM935

Purpose

The Separator Systems Options Maintenance screen enables you to display and update the Separator Systems Options record. This record is located in the Separator Control file (EDIRSEP), with a key of all blanks.

How to Access

Access the Separator Systems Options Maintenance screen in one of the following ways:

- On the Separator Main Menu, type **1** to select Separator Systems Options Maintenance, and press **Enter**.
- On the Priority Options Directory screen, press **PF4**.
- Type **7.5.1** in the Jump Code field of any screen, and press **Enter**.

Screen Example

The following example illustrates the Separator Systems Options Maintenance screen.

```

EDIM935 7.5.1_____ SEPARATOR SYSTEMS OPTIONS MAINTENANCE   XXX 02/01/2008
                                                    12:00:00

Description.....: GENTRAN:BASIC_SEPARATOR_SUBSYSTEM_____

X12 Interchange Program .....: _____ Key Usage Indicators
EDIFACT Interchange Program.....: _____ Test/Prod Use.....: Y
TRADACOMS Interchange Program.....: _____ Trn/Grp/Int Only..: T
User Interchange Program.....: _____ Grp IDs Only.....: Y
Monitor Indicator/Store Sw.....: 1 / 1 Sndr/Rcvr Id Only.: Y
  Monitor Maintenance.....(630)...: _
    .....(631)...: _
    .....(632)...: _
Trace Indicator.....: D Router Parameters
Exception Program.....: _____ Max Start cnt.....: 10
TSQ Storage SW.....: M Max Wait Time.....: 00 05

Error User Exit Program.....: _____
Error User Exit Data.....: _____
                        Last Update Date: 02/01/08 Time: 12:00:00 User: SCI

Enter PF1=Help          PF3=Exit          PF5=Dir
                        PF10=Updt
    
```

Function Key Descriptions

Note: Standard function keys, such as **PF1=Help**, **PF3=Exit**, **PF7=Bwd**, **PF8=Fwd**, **PF9=Add**, **PF10=Updt**, **PF11=Del**, **PF12=Cancel**, and **PF15=Logoff**, are defined in Chapter 1 of this guide, *Getting Started*.

Enter Refreshes the screen with the saved values for this separator option.

PF5=Dir Displays the Priority Options Directory screen.

Field Descriptions

Note: Fields that are display-only contain the statement “(Protected)” next to the field name in the documentation. Fields in which you *must* type a value contain the statement “(Required)” next to the field name in the documentation.

(Jump Code)

A 10-position alphabetic or numeric field containing the jump code for this screen. A screen’s jump code is displayed automatically in the Jump Code field for that screen.

To *jump* to another screen, press **Home**, type the jump code of the screen to which you want to jump, and press **Enter**.

See the “Jump Codes” section in Chapter 1 of this guide for further information on using jump codes.

Description

Two, 40-position alphanumeric fields that enable you to type or view a description of the Separator subsystem.

Key Usage Indicators (Required)

A group of fields that identify to the priority ID programs what parts of the envelope information (key usage indicators) to use in determining priority and process. Key usage indicators include the following nine items from the envelopes:

- Group Sender ID
- Interchange Sender ID
- Interchange Sender ID Qualifier
- Group Receiver ID
- Interchange Receiver ID
- Interchange Receiver ID Qualifier
- Test/Production Indicator (from the interchange)
- Transaction ID
- Functional Group ID

Depending on the combination of key usage indicators you use, you will be able to limit or expand the number of lookups in determining priority and process.

Use the following table to determine what values to type in the key usage indicator fields (Test/Prod Use, Trn/Grp/Int Only, Grp IDs Only, and Sndr ID Only), depending on what envelope information you want to use.

Note: Gentran:Realtime runs more efficiently with fewer lookups.

Key Usage Indicator Field	Value	Envelope Information Used
Test/Prod Use	Y	Test/Production Indicator
	N	(Do not use Test/Production Indicator; use Production only)
Trn/Grp/Int Only	T	Transaction ID (using sender and receiver from group and interchange), then Interchange
	G	Functional Group ID (using sender and receiver from group and interchange), then Interchange
	I	Interchange only: Interchange Sender ID Interchange Sender ID Qualifier Interchange Receiver ID Interchange Receiver ID Qualifier
Grp IDs Only	Y	Group Sender ID Group Receiver ID
	N	Group Sender ID Interchange Sender ID Interchange Sender ID Qualifier Group Receiver ID Interchange Receiver ID Interchange Receiver ID Qualifier
Sndr/Rcvr ID Only	Y or S	Group Sender ID Interchange Sender ID Interchange Sender ID Qualifier
	R	Group Receiver ID Interchange Receiver ID Interchange Receiver ID Qualifier
	N	Group Sender ID Interchange Sender ID Interchange Sender ID Qualifier Group Receiver ID Interchange Receiver ID Interchange Receiver ID Qualifier

Test/Prod Use (Required)

A 1-character alphabetic field that indicates whether or not to use the Test/Production field off the Interchange Header record to determine priority. Valid values are:

- | | | |
|----------|---|--|
| Y | = | Yes, use the Test/Production field off the Interchange Header record and determine priority (this is the default value). |
| N | = | No, do not use the Test/Production field off the Interchange Header record and determine priority. |

See the field description for “Key Usage Indicators” earlier in this section for additional information on setting values for the four key usage indicator fields.

Trn/Grp/Int Only (Required)

A 1-character alphabetic field that indicates the level of detail to use in determining priority. Valid values are:

- | | | |
|----------|---|--|
| T | = | Use only the transaction in determining priority. If no transaction information is found, use the interchange (this is the default value). |
| G | = | Use only the functional group in determining priority. If no functional group information is found, use the interchange. |
| I | = | Use only the interchange in determining priority. |

See the field description for “Key Usage Indicators” in this section for additional information on setting values for the four key usage indicator fields.

Grp IDs Only (Required)

A 1-character alphabetic field that indicates whether or not to use only the sender/receiver IDs from the group segments in determining priority. Valid values are:

- | | | |
|----------|---|---|
| Y | = | Yes, use only the sender/receiver IDs from the group segments. |
| N | = | No, use the sender/receiver IDs from both the group segments and the interchange ID segments (this is the default value). |

See the field description for “Key Usage Indicators” in this section for additional information on setting values for the four key usage indicator fields.

Sndr/Rcvr ID Only (Required)

A 1-character alphabetic field that indicates whether or not to use only the sender ID in determining priority. Valid values are:

- | | | |
|----------|---|---|
| Y | = | Yes, use only the sender ID. |
| S | = | Use only the Sender ID. |
| R | = | Use only the Receiver ID. |
| N | = | Use both sender IDs and receiver IDs (this is the default value). |

See the field description for “Key Usage Indicators” in this section for additional information on setting values for the four key usage indicator fields.

*Gentran:Control/Realtime Installation***X12 Interchange Program**

An 8-position alphanumeric field indicating the program that sets priority for the ASC X12 interchanges. The Gentran:Realtime-supplied program is EDIR931.

EDIFACT Interchange Program

An 8-position alphanumeric field indicating the program that sets priority for the EDIFACT interchanges. The Gentran:Realtime-supplied program is EDIR932.

TRADACOMS Interchange Program

An 8-position alphanumeric field indicating the program that sets priority for the TRADACOMS interchanges. The Gentran:Realtime-supplied program is EDIR933.

User Interchange Program

An 8-position alphanumeric field indicating the program that sets priority for user-defined headers and trailers, or all those not sent to the other three programs. Any program name is a valid value. The Gentran:Realtime-supplied sample program name is EDISXIT.

Monitor Indicator/Store Sw (Required)

Two, 1-digit numeric fields that indicate whether or not the Monitoring feature is turned on, and whether the Monitor program (EDIR940) will store the data.

In the first field, valid values are:

1	=	Yes, the Monitoring feature is turned on.
0	=	No, the Monitoring feature is not turned on.

In the second field, valid values are:

1	=	Yes, store the data.
0	=	No, do not store the data.

Monitor Maintenance (630), (631), (632)

Each of these is 1-position, alphanumeric field, which indicates the type of maintenance to be performed on the Monitor Header and Monitor Store files. Valid values are **Y**, **N**, and **Blank**.

(630)

A **Y** value in this field indicates to delete all processed data less than today's date.

(631)

A **Y** value in this field indicates to delete all records (processed or not) less than today's date.

(632)

A **Y** value in this field indicates to delete all data on the Monitor Header and Monitor Store files.

Note: If you type a **Y** in more than one of these fields, the system uses the first value entered as the valid value.

Note: You must press **PF4=RunMaint** to run maintenance.

Trace Indicator (Required)

A 1-character alphabetic field used to set the system trace to print trace messages to the log. Valid values are:

E	=	Enabled. The system trace will print trace messages to the log.
D	=	Disabled. The system trace will not print trace messages to the log.

Trace determines the type of information written to the system log while this option is processed. When trace is disabled, the system writes only critical error messages to the log. When trace is enabled, the system writes optional processing information to the log, in addition to critical error messages.

Note: For production processing, you should disable trace so that critical error messages can be located easily. Enable trace during testing or when locating production errors.

Exception Program

An 8-position alphanumeric field that indicates the name of the exception program. The Gentran:Realtime-supplied program is EDIR852. If a different exception system is created, type the name of the CICS program that will process the bypassed data.

See Chapter 4, “System Processor Programs,” in the *Gentran:Realtime for zSeries Release 6.5 Technical Reference Guide* for more information on writing an exception program.

If an error occurs during Gentran:Realtime translation that causes the data to be rejected or suspended, the system passes the data to this exit. This program can then perform any necessary processing to store the data.

TSQ Storage SW

A 1-character alphabetic field that indicates what type of TSQ to use. Valid values are:

A	=	Use the auxiliary TSQ.
M	=	Use the main TSQ.
Blank	=	Use the auxiliary TSQ (this is the default value).

Error User Exit Program

An 8-position alphanumeric field that indicates the name of the user error message exit.

The user-supplied CICS program is linked to by the Separator subsystem when either a CICS system error or a data translation error occurs. This field provides automatic notification of errors within the system. For example, you can use this field so that the system automatically calls the appropriate personnel (e.g., calls a beeper) responsible for this part of the system.

Error User Exit Data

A 20-position alphanumeric field containing the error user exit data that is passed to the Error User Exit program if an error occurs during processing.

The data is passed to the exit program, along with error information. If the same program is used for all error exits, the data can be used to identify the particular type of option that caused the error.

See Chapter 12, “User Exits,” in the *Gentran:Realtime for zSeries Release 6.5 Technical Reference Guide* for more information on passing data and error information to the exit program.

Router Parameters (CTL)

A set of parameters to control the start time of multiple processes. Router parameters are established by information entered in the Max Start cnt and the Max Wait Time fields.

Max Start cnt

A 2-digit number that assigns the maximum number of processes Router program (EDIR945) may start from the Separator Driver or the Inbound or Outbound Splitter. The default number of tasks is **10**.

Max Wait Time

Two, 2-digit fields that tell Router program (EDIR945) the amount of time (in minutes and seconds) to wait between processes. Values in each field are between **00** and **59**. The default value for minutes is **00**; the default value for seconds is **05**.

See Chapter 6, “Separator Utilities,” in the *Gentran:Realtime for zSeries Release 6.5 Technical Reference Guide* for more information on Router program (EDIR945).

Last Update Date (Protected)

An 8-position field that displays the date on which the information on this screen was created or last changed. The date format is MM/DD/YY.

Last Update Time (Protected)

An 8-position field that displays the time at which the information on this screen was created or last changed. The time format is HH:MM:SS.

Last Update User (Protected)

A 3-position field that displays the initials of the user who created or last changed the information on this screen.

Priority Options Directory Screen

EDIM936

Purpose

The Priority Options Directory screen enables you to view the records used by the separator programs. The data for this screen is located on the Separator Control file (EDIRSEP).

How to Access

Access the Priority Options Directory screen in one of the following ways:

- On the Separator Main Menu, type **2** to select Priority Options Directory, and press **Enter**.
- On the Separator Systems Options Maintenance screen, press **PF5**.
- Type **7.5.2** in the Jump Code field of any screen, and press **Enter**.

Screen Example

The following example illustrates the Priority Options Directory screen.

```

Select
EDIM936 7.5.2_____          PRIORITY OPTIONS DIRECTORY          XXX 02/01/2008
                                                                    12:00:00

Starting Trans/Group id....: _____

A  Trans/  Sender ID          Qual  Version      Test I/G/T
   Group   Receiver ID       Qual  Description   Prod  Ind

-
-  CONTRL          I
                                DEFAULT SEPARATION OPTI
                                T    G
-  DELHDR          UNO TEST - CONTRL UNG G
                                P    T
-  DELJIT          TRADACOMS DELHDR TEST D
                                T    T
-  INVOIC          EDIFACT DELJIT TEST DAT
                                T    T
                                EDIFACT INVOIC TEST DAT

Enter PF1=Help          PF3=Exit PF4=Option    PF5=Maint
      PF7=Bwd   PF8=Fwd

```

Screen Actions

The system displays the valid screen action on the top line of the Priority Options Directory screen. The following table describes the screen action and gives instructions on how to perform the action associated with it.

To Perform This Task	Using This Screen Action	Perform These Steps
Perform maintenance on a priority option.	Select	Type S in the A field of the priority option for which you want to perform maintenance, and press PF5=Maint .

Function Key Descriptions

Note: Standard function keys, such as **PF1=Help**, **PF3=Exit**, **PF7=Bwd**, **PF8=Fwd**, **PF9=Add**, **PF10=Updt**, **PF11=Del**, **PF12=Cancel**, and **PF15=Logoff**, as well as the **Enter** key, are defined in Chapter 1 of this guide, *Getting Started*.

Enter	Refreshes the screen with the saved values for this sender ID.
PF4=Option	Displays the Separator Systems Options Maintenance screen.
PF5=Maint	Displays the Priority Options Maintenance screen for a selected priority option.

Field Descriptions

Note: Fields that are display-only contain the statement “(Protected)” next to the field name in the documentation. Fields in which you *must* type a value contain the statement “(Required)” next to the field name in the documentation.

(Jump Code)

A 10-position alphabetic or numeric field containing the jump code for this screen. A screen’s jump code is displayed automatically in the Jump Code field for that screen.

To *jump* to another screen, press **Home**, type the jump code of the screen to which you want to jump, and press **Enter**.

See the “Jump Codes” section in Chapter 1 of this guide for further information on using jump codes.

Starting Trans/Group id

An 8-position alphanumeric field indicating the first transaction or group ID that you want to view.

A (Action Code)

A 1-character alphabetic field in which you indicate the action you want to perform. The top line of the screen lists the valid action. The valid action for the Priority Options Directory screen is Select. To execute an action, type **S** in the A field of the option you want to select, and press the appropriate **PF** key.

For example, if you want to perform maintenance on a particular priority option, type **S** in the A field for the option, and press **PF5=Maint.**

See the section “Function Key Descriptions” earlier in this section for descriptions of valid functions you can perform for the Priority Options Directory screen.

Trans/Group

A 6-position alphanumeric field indicating the transaction ID or group functional ID of the inbound data.

Sender ID

A 35-position alphanumeric field indicating the sender ID of the inbound data.

Qual

A 4-position alphanumeric field indicating the sender ID qualifier of the inbound data.

Version

A 12-position alphanumeric field indicating the version of the inbound data.

Test/Prod

A 1-character alphabetic field designating the test/production indicator for the interchange. Valid values are:

T	=	Test
P	=	Production

I/G/T Ind

A 1-character alphabetic field indicating the identifier for the inbound data. Valid values are:

I	=	Interchange
G	=	Group
T	=	Transaction

Receiver ID

A 35-position alphanumeric field indicating the receiver ID of the inbound data.

Qual

A 4-position alphanumeric field indicating the receiver ID qualifier of the inbound data.

Description

A 23-position alphanumeric field that describes the Separator record, as entered on the Priority Options Maintenance screen.

Priority Options Maintenance Screen

EDIM937

Purpose

The Priority Options Maintenance screen enables you to specify the values used by the separator programs to identify the processing characteristics for a given set of data. The records are located in the Separator Control file (EDIRSEP).

How to Access

Access the Priority Options Maintenance screen in one of the following ways:

- On the Separator Main Menu, type **3** to select Priority Options Maintenance, and press **Enter**.
- On the Priority Options Directory screen, press **PF5**.
- Type **7.5.3** in the Jump Code field of any screen, and press **Enter**.

Screen Example

The following example illustrates the Priority Options Maintenance screen.

```

EDIM937 7.5.3_____      PRIORITY OPTIONS MAINTENANCE      XXX 02/01/2008
                                                                12:00:00

** K E Y S **
Trans/Group ID.....: 810___
Sender ID / Qual.....: _____ / ____
Receiver ID / Qual....: _____ / ____
Version.....: _____
Test/Prod Ind.....: P
Int/Grp/Trans Ind.....: T

Description.....: ANSI_810_TEST_DATA_____

System Image...: EDI   Program Image...: EDI
  Realtime Immediate Option.....: ____
  Queue File Number.....: ____
User Application Program.....: _____
Basic Separator Split File.....: 004
Priority.....: 3
                    Last Update Date: 02/01/08 Time: 12:00:00 User: SCI

Enter PF1=Help          PF3=Exit PF4=Dir
      PF7=Bwd  PF8=Fwd  PF9=Add PF10=Updt PF11=Del

```

Function Key Descriptions

Note: Standard function keys, such as **PF1=Help**, **PF3=Exit**, **PF7=Bwd**, **PF8=Fwd**, **PF9=Add**, **PF10=Updt**, **PF11=Del**, **PF12=Cancel**, and **PF15=Logoff**, are defined in Chapter 1 of this guide, *Getting Started*.

Enter Refreshes the screen with the saved values for this sender ID/qualifier.

PF4=Dir Displays the Priority Options Directory screen.

Field Descriptions

Note: Fields that are display-only contain the statement “(Protected)” next to the field name in the documentation. Fields in which you *must* type a value contain the statement “(Required)” next to the field name in the documentation.

Note: Fields that are used only by Gentran:Realtime contain “(RTE)” next to the field name in the documentation. Fields that are used by either Gentran:Realtime or by Gentran:Control (but not by Gentran:Basic) contain “(CTL)” next to the field name in the documentation. These fields are protected when only Gentran:Basic is installed.

(Jump Code)

A 10-position alphabetic or numeric field containing the jump code for this screen. A screen’s jump code is displayed automatically in the Jump Code field for that screen.

To *jump* to another screen, press **Home**, type the jump code of the screen to which you want to jump, and press **Enter**.

See the “Jump Codes” section in Chapter 1 of this guide for further information on using jump codes.

**** KEYS ****

A group of fields that you use to specify the values used by the separator programs to identify the processing characteristics for a given set of data.

Trans/Group ID

A 6-position alphanumeric field indicating the transaction ID or group ID of the inbound data.

Sender ID/Qual

Two alphanumeric fields (one, a 35-position field; the other, a 4-position field) indicating the sender ID and the sender ID qualifier, respectively, of the inbound data.

Receiver ID/Qual

Two alphanumeric fields (one, a 35-position field; the other, a 4-position field) indicating the receiver ID and the receiver ID qualifier, respectively, of the inbound data.

Version

A 12-position alphanumeric field indicating the version of the inbound data.

Test/Prod Ind

A1-character alphabetic field designating the test/production indicator for the interchange. Valid values are:

T	=	Test
P	=	Production

Int/Grp/Trans Ind

A 1-character alphabetic field that indicates the identifier for the inbound data. This field describes the content of the previous fields that make up the key (e.g., T in this field identifies the Trans/Group ID field as being a transaction ID; G identifies the field as a group functional ID). Valid values are:

I	=	Interchange.
G	=	Group.
T	=	Transaction.

Description

A 40-position alphanumeric field that describes the Separator record.

Basic Separator Split File

A 3-digit numeric field indicating the Gentran:Basic split file number to which the data is to be sent. Valid values are 001 – 100.

Note: This number is used to identify the ddname that will receive the data during the Separator batch processing. For example, 004 indicates that SYS004 will receive the data.

Priority

A 1-digit numeric field indicating how long you want to delay processing this particular set of documents. Valid values are **1** through **9**.

Note: For Gentran:Basic:

If multiple transaction IDs are present in the interchange, the one with the highest priority is used to set the destination file.

Note: For Gentran:Realtime:

The Router program (EDIR945) performs the processes in the order of the priorities and sets a time delay on all priorities except priority 1.

See the section “Router Program EDIR945” in Chapter 6 of the *Gentran:Realtime Technical Reference Guide* for detailed information about how the Router sets time delays.

*Gentran:Control/Realtime Installation only***System Image**

A 3-position alphanumeric field that indicates the system image for the immediate option or the queue file number.

Note: You can use the program image and system image to send data from one release of Gentran:Control/Realtime to another.

Program Image

A 3-position alphanumeric field that indicates the program image for the immediate option or the queue file number.

Note: You can use the program image and system image to send data from one release of Gentran:Control/Realtime to another.

Realtime Immediate Option

A 3-digit numeric field indicating the Gentran:Realtime immediate option number used to process the data. Valid values are **200** through **399**.

Note: The Realtime Immediate Option, Queue File Number, and User Application Program fields are mutually exclusive (that is, type a value in only one of these fields). You *must* type a value in one of the fields.

(Realtime Immediate Option Description) (Protected)

A 25-character field used to display the first 25 characters of the Immediate Option File description (the description is entered on the Immediate Options screen). This field contains a value only when the Realtime Immediate Option field (described above) also contains a value.

Queue File Number

A 3-digit numeric field indicating the Gentran:Realtime queue file number to which the data is sent. Valid values are **001** through **999** (online source only).

Note: The Realtime Immediate Option, Queue File Number, and User Application Program fields are mutually exclusive (that is, type a value in only one of these fields). You *must* type a value in one of the fields.

(Queue File Number Description) (Protected)

A 25-character field used to display the first 25 characters of the Queue File description (the description is entered on the Queue Options screen). This field contains a value only when the Queue File Number field (described above) also contains a value.

User Application Program

An 8-position alphanumeric field indicating the name of the user-written program that receives the data. Any program name is a valid value.

Note: The Realtime Immediate Option, Queue File Number, and User Application Program fields are mutually exclusive (that is, type a value in only one of these fields). You *must* type a value in one of the fields.

Last Update Date (Protected)

An 8-position field that displays the date on which the information on this screen was created or last changed. The date format is MM/DD/YY.

Last Update Time (Protected)

An 8-position field that displays the time at which the information on this screen was created or last changed. The time format is HH:MM:SS.

Last Update User (Protected)

A 3-position field that displays the initials of the user who created or last changed the information on this screen.

Change Audit Main Menu

EDIM209

Purpose

The Change Audit Main Menu contains menu options that you can use to view the change audit records that are created when selected Gentran files are modified via the online maintenance screens or selected batch copy utility programs.

How to Access

Access the Change Audit Main Menu screen in one of the following ways:

- On the Administrative Main Menu, type **8** to select Change Audit Main Menu and press **Enter**.
- Type **4.8** in the Jump Code field of any screen and press **Enter**.

Screen Examples

The following example illustrates the Change Audit Main Menu screen (Partner Qualifier Mode).

```
EDIM209 4.8_____ CHANGE AUDIT MAIN MENU XXX 02/01/2008
                                                    12:00:00

Type the number of your selection below and press ENTER,
or press the PF3 key to Exit.

—

1. Partner CA Directory                11. Separator CA Directory
2. Xref CA Directory                   12. Plus Remote CA Directory (N/A)
3. Standards CA Directory              13. Plus Profile CA Directory (N/A)
4. Application CA Directory            14. Plus Network CA Directory (N/A)
5. Transaction CA Directory
6. Code Tables CA Directory
7. Security CA Directory                17. RTE/CTL OCF CA Directory
8. Message CA Directory                18. Realtime Request CA Dir.
9. Config CA Directory
10. Global Parm CA Directory

Enter PF1=Help          PF3=Exit

                                                    PF15=Logoff
```

The following example illustrates the Change Audit Main Menu screen (Relationship Mode).

```

EDIM209 4.8_____      CHANGE AUDIT MAIN MENU      XXX 02/01/2008
                                                                12:00:00

Type the number of your selection below and press ENTER,
or press the PF3 key to Exit.

—

1. Partner CA Directory           11. Separator CA Directory
2. Partrel CA Directory           12. Plus Remote CA Directory   (N/A)
3. Standards CA Directory         13. Plus Profile CA Directory  (N/A)
4. Application CA Directory       14. Plus Network CA Directory  (N/A)
5. Transaction CA Directory
6. Code Tables CA Directory
7. Security CA Directory          17. RTE/CTL OCF CA Directory
8. Message CA Directory           18. Realtime Request CA Dir.
9. Config CA Directory
10. Global Parm CA Directory

Enter PF1=Help           PF3=Exit

                                                                PF15=Logoff
  
```

The Change Audit Main Menu contains the following menu options, which enable you to perform the main tasks of the Change Audit subsystem:

Menu Option	Description
1. Partner Change Audit Directory	Lists Partner IDs that are found in the Partner Change Audit file.
2. XREF Change Audit Directory (for Partner Qualifier Mode) or PARTREL Change Audit Directory (for Relationship Mode)	Lists XREF/PARTREL IDs that are found in the Partner Change Audit file.
3. Standards Change Audit Directory	Lists Version IDs that are found in the Standards Change Audit file.
4. Application Change Audit Directory	Lists Application IDs that are found in the Application Change Audit file.
5. Transaction Change Audit Directory	Lists Transaction IDs that are found in the Transaction Change Audit file.
6. Code Tables Change Audit Directory	Lists Code Table IDs that are found in the Code Table Change Audit file.
7. Security CA Directory	Lists Security profiles found in the Security Change Audit file.
8. Message CA Directory	Lists Messages Numbers found in the Error Message Change Audit file.

Menu Option	Description
9. Config CA Directory	Lists Configuration Record IDs found in the System Configuration Change Audit file.
10. Global Parm CA Directory	Lists Global Parameters found in the Global Parameter Change Audit file.
11. Separator CA Directory	Lists Priority Options found in the Separator Change Audit file.

Function Key Descriptions

Note: Standard function keys, such as **PF1=Help**, **PF3=Exit**, **PF7=Bwd**, **PF8=Fwd**, **PF9=Add**, **PF10=Updt**, **PF11=Del**, **PF12=Cancel**, and **PF15=Logoff**, are defined in Chapter 1, *Getting Started*, in this guide.

Field Descriptions

(Jump Code)

A 10-position alphabetic or numeric field containing the jump code for this screen. A screen's jump code is displayed automatically in the Jump Code field for that screen.

To *jump* to another screen, press **Home**, type the jump code of the screen to which you want to jump, and press **Enter**.

See the "Jump Codes" section in Chapter 1 of this guide for further information about using jump codes.

(Selection)

This field is used to make a menu selection. Type a valid value (1 through 6) and press **Enter** to access the selected menu.

Partner Change Audit Directory

EDIM070

Purpose

The Partner Change Audit Directory lists all of the Partner IDs that currently exist in the Partner Change Audit file. Partner change audit records are written whenever an add, update, or delete occurs in any record of the partner file via an online screen. The batch partner copy utility (EBDI087) and the online upload utility (EDIR087) will also write records to the partner change audit file indicating add, delete, and replace events.

How to Access

Access the Partner Change Audit Directory screen in one of the following ways:

- On the Change Audit Main Menu, type **1** to select the Partner Change Audit Directory and press **Enter**.
- Type **4.8.1** in the Jump Code field of any screen and press **Enter**.

Screen Example

The following examples illustrate the Partner Change Audit Directory screens.

Partner/Qualifier Mode

```

Select
EDIM070 4.8.1_____ PARTNER CHANGE AUDIT DIRECTORY          XXX 02/01/2008
                                                                12:00:00

Partner ID _____ Qual _____

A Partner ID          Qual
- BG-PARTNER
- ICS-PARTNER
- ISA-PARTNER
- STX-PARTNER
- UNA-PARTNER
- VENDOR-1
- VENDOR-2
- VENDOR-3
- VENDOR-4
- VENDOR-5
- VENDOR-6
-

TO SELECT PROFILE ENTER AN "S" BESIDE THE ID
Enter PF1=Help          PF3=Exit          PF5=Chg Aud
      PF7=Bwd   PF8=Fwd
  
```

Relationship Mode

```

Select
EDIM070 4.8.1_____ PARTNER CHANGE AUDIT DIRECTORY          XXX 02/01/2008
                                                                12:00:00

User . . .   YOUR COMPANY _____ Partner THEIR COMPANY__

A  User           Partner
-  YOUR COMPANY   THEIR COMPANY
-  YOUR COMPANY   VENDOR-1
-  YOUR COMPANY   VENDOR-2
-  YOUR COMPANY   VENDOR-3
-  YOUR COMPANY   VENDOR-4
-  YOUR COMPANY   VENDOR-5
-  YOUR COMPANY   VENDOR-6
-
-
-
-
-
-
-
-

TO SELECT PROFILE ENTER AN "S" BESIDE THE ID
Enter PF1=Help          PF3=Exit          PF5=Chg Aud
      PF7=Bwd   PF8=Fwd

```

Function Key Descriptions

Note: Standard function keys, such as **PF1=Help**, **PF3=Exit**, **PF7=Bwd**, **PF8=Fwd**, **PF9=Add**, **PF10=Updt**, **PF11=Del**, **PF12=Cancel**, and **PF15=Logoff**, are defined in Chapter 1, *Getting Started*, in this guide.

PF5=Chg Aud Select a Partner ID or User/Partner by entering **S** next to the selected ID and pressing **PF5** to branch to the Partner Change Audit Status screen for that ID. This screen displays partner change audit records, for the selected ID, that are currently in the Partner Change Audit file.

Field Descriptions

(Jump Code)

A 10-position alphabetic or numeric field containing the jump code for this screen. A screen's jump code is displayed automatically in the Jump Code field for that screen.

To *jump* to another screen, press **Home**, type the jump code of the screen to which you want to jump, and press **Enter**.

See the "Jump Codes" section in Chapter 1 of this guide for further information about using jump codes.

Partner Qualifier Mode**(Starting) Partner Id**

A 35-position alphanumeric field used to specify a Partner ID from which viewing begins. Type the Partner ID you want to access. If you type a partial Partner ID in this field, the system displays up to 13 Partner IDs starting with the nearest Partner ID match.

(Starting) Qual

A 4-position alphanumeric field used to specify the Qualifier associated with the trading partner, if applicable.

Relationship Mode**(Starting) User**

A 15-position alphanumeric field used to specify the User portion of a User/Partner ID from which viewing begins. Type the desired User ID. If you type a partial User ID in this field, the system displays up to 13 User/Partner IDs starting with the nearest User ID match.

(Starting) Partner

A 15-position alphanumeric field used to specify the Partner portion of a User/Partner ID from which viewing begins. Type the desired Partner ID. If you type a partial Partner ID in this field, the system displays up to 13 User/Partner IDs starting with the closest User/Partner ID match.

A (Action Code)

A 1-position alphabetic field used to select a Partner profile. Type **S** next to a Partner profile and press **Enter**.

Partner Qualifier Mode**Partner Id** (protected)

Displays the partner ID.

Qual (protected)

Displays the Qualifier associated with the trading partner, if applicable.

Relationship Mode**User** (protected)

Displays the User portion of the User/Partner Profile ID.

Partner (protected)

Displays the Partner portion of the User/Partner Profile ID.

Partner Change Audit Status

EDIM071

Purpose

The Partner Change Audit Status screen displays a list of the records that currently exist in the Partner Change Audit file for the indicated partner profile.

How to Access

Access the Partner Change Audit Status screen in one of the following ways:

- On the Partner Change Audit Directory, type **S** to select the desired Partner ID or User/Partner and press **PF5**.
- Type **4.8.1.1** in the Jump Code field of any screen and press **Enter**.

Screen Example

The following examples illustrate the Partner Change Audit Status screens.

Partner/Qualifier Mode

```

Select
EDIM071 4.8.1.1___  CHANGE AUDIT STATUS - PARTNER          XXX 02/01/2008
                                                           12:00:00

Partner ID  VENDOR-1_____ Qual _____
Record Type _ Header/Control/Rejection/Separation/Group/Trans/User/Name
From Date   _____ Time _____
To Date     _____ Time _____

A   Record Type      Mult.  Version  Group  Trans.  Update  Date
   Env ID           ID      ID      ID      ID  Rel Code

_   Control
_   Control
_   Control
_   Control
_   Control
_   Group            !!!DFT
_   Group            !!!DFT
_   Group            !!!DFT
_   Group            !!!DFT
_   Group            !!!DFT

Enter PF1=Help      PF3=Exit PF4=Dir      PF5=Detail  PF6=Nx Pr ID
      PF7=Bwd  PF8=Fwd

```

Relationship Mode

```

Select
EDIM071 4.8.1.1___  CHANGE AUDIT STATUS - RELATIONSHIP      XXX  02/01/2008
                                                              12:00:00

User . . .  YOUR COMPANY_____  Partner  THEIR COMPANY__
Record Type  _ Header/Control/Rejection/Separation/Group/Trans/User/Name
From Date   _____  Time _____
To Date     _____  Time _____

A   Record Type      Mult.  Version  Group  Trans.  Update  Date
   Env ID              ID      ID      ID      Rel Code

-   Header
-   Header
-   Control
-   Control
-   Control
-   Control
-   Control
-   Control
-   Group
-   Group
-   Group

Enter PF1=Help      PF3=Exit PF4=Dir      PF5=Detail      PF6=Nx Pr ID
      PF7=Bwd  PF8=Fwd

```

Function Key Descriptions

Note: Standard function keys, such as **PF1=Help**, **PF3=Exit**, **PF7=Bwd**, **PF8=Fwd**, **PF9=Add**, **PF10=Updt**, **PF11=Del**, **PF12=Cancel**, and **PF15=Logoff**, are defined in Chapter 1, *Getting Started*, in this guide.

- PF5=Detail** Select a record by entering **S** next to the selected ID and pressing **PF5** to branch to the Partner Change Audit Detail screen for that record. This screen displays the change audit details for the selected record.
- PF6=Nx Pr ID** Displays the list of records for the next partner profile in the Partner Change Audit file.

Field Descriptions

(Jump Code)

A 10-position alphabetic or numeric field containing the jump code for this screen. A screen's jump code is displayed automatically in the Jump Code field for that screen.

To *jump* to another screen, press **Home**, type the jump code of the screen to which you want to jump, and press **Enter**.

See the "Jump Codes" section in Chapter 1 of this guide for further information about using jump codes.

A (Action Code)

A 1-position alphabetic field used to select a record type. Type **S** next to a record type and press **Enter**.

Partner Qualifier Mode**Partner Id**

Displays the Partner ID you have entered or selected.

Qual

Displays the Qualifier associated with the Partner ID, if applicable.

Relationship Mode**User**

Displays the 15-position alphabetic field that contains the User ID you have entered or selected.

Partner

Displays the 15-position alphabetic field that contains the Partner ID you have entered or selected.

Record Type

Records display on this screen in the following order: Header, Control, Rejection, Data Separation, Group, Transaction, User, Name and Address. This field allows you to start the display at another point in the list. For example: Entering T starts the display list at the first transaction change audit record for the indicated partner profile. Valid values are:

H	=	Header
C	=	Control
R	=	Rejection
S	=	Data Separation
G	=	Group
T	=	Transaction
U	=	User
N	=	Name and Address

Note: An asterisk (*) before Record Type indicates that this partner profile was added/replaced/deleted by a batch utility program.

From Date

A 10-character alphanumeric field used to enter the date you want the list to start with. Type the date in the following format: **MM/DD/YYYY**. If a date is not entered for this field, all dates are selected. The value in the From Date field must be less than or equal to the current date.

Time

A 5-character alphanumeric field used to enter the time you want the list to start with. Type the time in the following format: **HH:MM**. If a time is not entered for this field, all times are selected.

To Date

A 10-character alphanumeric field used to enter the date you want the list to end with. Type the date in the following format: **MM/DD/YYYY**. The value in the To Date field must be greater than or equal to the From Date.

Time

A 5-character alphanumeric field used to enter the time you want the list to end with. Type the time in the following format: **HH:MM**. If a time is not entered for this field, all times are selected.

A (Action Code)

A 1-position alphabetic field used to select a record type. Type **S** next to a record type and press **Enter**.

Record Type (protected)

Displays the type of record that was modified, resulting in the change audit record. Valid values are:

Header

Control

Rejection (X NNNNN)

Where X represents the level of the rejection record. Valid values are P (partner), G (group), T (transaction).

NNNNN represents the error message number from the partner rejection record.

Separation (X Y)

Where X represents the level of the rejection record. Valid values are P (partner), G (group), T (transaction).

Y represents the direction that the partner separation record is valid. Valid values are I (Inbound), O (Outbound).

Group

Transaction

User XXXX

Where XXXX represents the record ID from the partner user record.

Name and Address

Multiple Env ID (protected)

Displays the envelope type for the interchange record within the partner profile.

Version (protected)

Displays the version associated with this header option, if it exists.

Group ID (protected)

Displays the Group ID as defined for the Partner profile. This is the functional group identification as assigned by the standards.

Trans ID (protected)

Displays the Transaction ID as defined for the Partner profile.

Rel (protected)

Displays the release number of the Transaction ID.

Update code (protected)

Displays the type of modification that caused the generation of this partner change audit record. Valid values are:

- Update
- Add
- Delete
- Replace

Date (protected)

Displays the date that this change audit record was created.

Partner Change Audit Detail

EDIM072

Purpose

The Partner Change Audit Detail screen displays the detail information for the selected partner change audit record.

How to Access

Access the Partner Change Audit Detail screen in the following way:

- On the Partner Change Audit Status screen, type **S** to select the desired record type and press **PF5**.

Screen Example

The following examples illustrate the Partner Change Audit Detail screens.

Partner Qualifier Mode

```

EDIM072 _____ PARTNER - CHANGE AUDIT STATUS DETAIL      XXX 02/01/2008
                                                    12:00:00

Partner ID . . . : TEST VENDOR                               Qual :
Record Type. . . . .: Rejection G 00063                    Division . . . . .: 002
Multiple Envelope ID .:                                     Version. . . . .:
Group ID . . . . .: PO                                       Transaction ID .:      Rel:

Function: Update Date: 02/01/2008 Time: 12:00:00 User: XXX Source: EDIX055

Description. . . REJECT-IN
Before . . . . . N

After. . . . . Y

Enter PF1=Help          PF3=Exit PF4=Chg Aud          PF6=Next CA
    
```

Relationship Mode

```

EDIM072 _____ PARTNER - CHANGE AUDIT STATUS DETAIL      XXX 02/01/2008
                                                    12:00:00

User . . . . . : YOUR COMPANY                               Partner : THEIR COMPANY
Record Type. . . . . : Header                               Division . . . . . : 000
Multiple Envelope ID . :                                     Version. . . . . :
Group ID . . . . . :                                         Transaction ID . :      Rel:

Function: Update  Date: 02/01/2008 Time: 12:00:00 User: XXX Source: EDIX026

Description. . . DESCRIPTION-1
Before . . . . . GENTRAN TEST PATNER

After. . . . . GENTRAN TEST PARTNER

Enter PF1=Help           PF3=Exit PF4=Chg Aud           PF6=Next CA

```

Function Key Descriptions

Note: Standard function keys, such as **PF1=Help**, **PF3=Exit**, **PF7=Bwd**, **PF8=Fwd**, **PF9=Add**, **PF10=Updt**, **PF11=Del**, **PF12=Cancel**, and **PF15=Logoff**, are defined in Chapter 1, *Getting Started*, in this guide.

PF5=Next CA Displays the next record in the Partner Change Audit file for the selected partner profile.

Field Descriptions

(Jump Code)

A 10-position alphabetic or numeric field containing the jump code for this screen. A screen's jump code is displayed automatically in the Jump Code field for that screen.

To *jump* to another screen, press **Home**, type the jump code of the screen to which you want to jump, and press **Enter**.

See the "Jump Codes" section in Chapter 1 of this guide for further information about using jump codes.

Partner Qualifier Mode

Partner Id (protected)
Displays the Partner ID.

Qual (protected)
Displays the trading partner Qualifier, if applicable.

Relationship Mode**User** (protected)

Displays the User portion of the User/Partner Profile ID.

Partner (protected)

Displays the Partner portion of the User/Partner Profile ID.

Record Type (protected)

Displays the type of record that was modified, resulting in the change audit record. Valid values are:

Header

Control

Rejection (X NNNNN)

Where X represents the level of the rejection record. Valid values are P (partner), G (group), T (transaction).

NNNNN represents the error message number from the partner rejection record.

Separation (X Y)

Where X represents the level of the rejection record. Valid values are P (partner), G (group), T (transaction).

Y represents the direction that the partner separation record is valid. Valid values are I (Inbound), O (Outbound).

Group

Transaction

User XXXX

Where XXXX represents the Record ID from the partner user record.

Name and Address

Multiple Env ID (protected)

Displays the envelope type for the interchange record within the partner profile.

Version (protected)

Displays the version associated with this header option, if it exists.

Group ID (protected)

Displays the Group ID as defined for the Partner profile. This is the functional group identification as assigned by the standards.

Transaction ID (protected)

Displays the Transaction ID as defined for the Partner profile.

Rel (protected)

Displays the release number of the Transaction ID.

Function (protected)

Displays the type of modification that caused the generation of this partner change audit record. Valid values are:

Update

Add

Delete

Replace

Date (protected)

Displays the date that this record was created.

Time (protected)

Displays the time that this record was created.

User (protected)

Displays the initials of the user who created the record.

Source (protected)

Displays which screen or batch program generated the change audit record.

Description (protected)

Displays a description of the field that was updated. This field is only displayed when Function is Update.

Before (protected)

Displays the value that was in the partner record before the update. This field is only displayed when Function is Update.

After (protected)

Displays the value that resulted from the update. This field is only displayed when Function is Update.

XREF Change Audit Directory

EDIM074

Purpose

This screen only displays if you are processing using Partner Qualifier Mode. The XREF Change Audit Directory lists all of the XREF IDs that currently exist in the Partner Change Audit file. XREF change audit records are written whenever an add, update, or delete occurs in any record of the XREF file via an online screen. The batch partner copy utility (EBDI087) and the online upload utility (EDIR087) will also write records to the partner change audit file indicating add, delete, and replace events.

How to Access

Access the XREF Change Audit Directory screen in one of the following ways:

- On the Change Audit Main Menu, type **2** to select the XREF Change Audit Directory screen and press **Enter**.
- Type **4 . 8 . 2** in the Jump Code field of any screen and press **Enter**.

Screen Example

The following example illustrates the XREF Change Audit Directory screen.

```

Select
EDIM074 4.8.2_____ XREF CHANGE AUDIT DIRECTORY          XXX 02/01/2008
                                                                12:00:00

Xref ID      _____ Qual _____

A Xref ID                Qual
- TESTXREF1                ZZ
- TESTXREF1                ZZ
- TESTXREF2                01
- TESTXREF2                01
-
-
-
-
-
-
-
-
-
-

TO SELECT XREF ENTER AN "S" BESIDE THE ID
Enter PF1=Help          PF3=Exit          PF5=Chg Aud
      PF7=Bwd   PF8=Fwd

```

Function Key Descriptions

Note: Standard function keys, such as **PF1=Help**, **PF3=Exit**, **PF7=Bwd**, **PF8=Fwd**, **PF9=Add**, **PF10=Updt**, **PF11=Del**, **PF12=Cancel**, and **PF15=Logoff**, are defined in Chapter 1, *Getting Started*, in this guide.

PF5=Chg Aud Select an XREF ID by entering **S** next to the selected ID and pressing **PF5** to branch to the XREF Change Audit Status screen for that ID. This screen displays XREF change audit records, for the selected ID, that are currently in the Partner Change Audit file.

Field Descriptions

(Jump Code)

A 10-position alphabetic or numeric field containing the jump code for this screen. A screen's jump code is displayed automatically in the Jump Code field for that screen.

To *jump* to another screen, press **Home**, type the jump code of the screen to which you want to jump, and press **Enter**.

See the "Jump Codes" section in Chapter 1 of this guide for further information about using jump codes.

(Starting) XREF ID

A 35-position alphanumeric field used to specify where you want to begin examining the cross-referenced Partner ID listing. To specify a search, type the XREF ID or partial XREF ID.

(Starting) Qual

A 4-position alphanumeric field used to specify the trading partner Qualifier, if applicable.

A (Action Code)

A 1-position alphabetic field used to select an XREF ID. Type **S** next to an XREF ID and press **Enter**.

XREF ID (protected)

Displays the cross-referenced Partner ID.

Qual (protected)

Displays the XREF Qualifier, if applicable.

XREF Change Audit Status

EDIM075

Purpose

The XREF Change Audit Status screen displays all of the records that currently exist in the Partner Change Audit file for the indicated XREF ID/Qual.

How to Access

Access the XREF Change Audit Status screen in one of the following ways:

- On the XREF Change Audit Directory, type **S** to select the desired XREF ID and press **PF5**.
- Type **4.8.2.1** in the Jump Code field of any screen and press **Enter**.

Screen Example

The following example illustrates the XREF Change Audit Status screen.

```

Select
EDIM075 4.8.2.1___  CHANGE AUDIT STATUS - XREF             XXX  02/01/2008
                                                         12:00:00

Xref ID      TESTXREF1_____  Qual      ZZ__

From Date    _____  Time     ____
To Date      _____  Time     ____

A  Update    Date      Time      Update
   Code                                     Field Description
--  --      --      --      --
-   A      02/01/08   12:00:00
-   U      02/01/08   12:00:00   DIV1
-   U      02/01/08   12:00:00   ALIAS-PARTNER-ID1
-   D      02/01/08   12:00:00
-
-
-
-
-
-
-
-
-
-
END OF CHANGE AUDIT RECORDS
Enter PF1=Help          PF3=Exit PF4=Dir          PF5=Detail      PF6=Nx XREF
      PF7=Bwd  PF8=Fwd

```

Function Key Descriptions

Note: Standard function keys, such as **PF1=Help**, **PF3=Exit**, **PF7=Bwd**, **PF8=Fwd**, **PF9=Add**, **PF10=Updt**, **PF11=Del**, **PF12=Cancel**, and **PF15=Logoff**, are defined in Chapter 1, *Getting Started*, in this guide.

PF5=Detail Select a record by entering **S** next to the selected update code and pressing **PF5** to branch to the XREF Change Audit Detail screen for that record. This screen displays the change audit details for the selected record.

PF6=Nx XREF Displays the list of records for the next XREF ID in the Partner Change Audit file.

Field Descriptions

(Jump Code)

A 10-position alphabetic or numeric field containing the jump code for this screen. A screen's jump code is displayed automatically in the Jump Code field for that screen.

To *jump* to another screen, press **Home**, type the jump code of the screen to which you want to jump, and press **Enter**.

See the "Jump Codes" section in Chapter 1 of this guide for further information about using jump codes.

Xref ID

A 35-position alphanumeric field used to enter or display the Xref-ID cross-reference for a specific partner ID.

Qual

A 4-position alphanumeric field used to enter or display the Xref-ID cross-reference qualifier associated with the Xref-ID cross-reference partner ID, if applicable.

From Date

A 10-character alphanumeric field used to enter the date you want the list to start with. Type the date in the following format: **MM/DD/YYYY**. If a date is not entered for this field, all dates are selected. The value in the From Date field must be less than or equal to the current date.

Time

A 5-character alphanumeric field used to enter the time you want the list to start with. Type the time in the following format: **HH:MM**. If a time is not entered for this field, all times are selected.

To Date

A 10-character alphanumeric field used to enter the date you want the list to end with. Type the date in the following format: **MM/DD/YYYY**. The value in the To Date field must be greater than or equal to the From Date.

Time

A 5-character alphanumeric field used to enter the time you want the list to end with. Type the time in the following format: **HH:MM**. If a time is not entered for this field, all times are selected.

A (Action Code)

A 1-position alphabetic field used to select a change audit record. Type **S** next to a record and press **Enter**.

Update code (protected)

Displays the type of modification that caused the generation of this partner change audit record. Valid values are:

Update
Add
Delete
Replace

Note: An asterisk (*) before Update Code indicates that this Xref was added/replaced/deleted by a batch utility program.

Date (protected)

Displays the date that this change audit record was created.

Time (protected)

Displays the time that this change audit record was created.

Update Field Description (protected)

Displays a description of the field that was updated. This field is only displayed when Update code is Update.

XREF Change Audit Detail

EDIM076

Purpose

The XREF Change Audit Detail screen displays the detail information for the selected partner change audit record.

How to Access

Access the XREF Change Audit Detail screen in the following way:

- On the XREF Change Audit Status screen, type **S** to select the desired record type and press **PF5**.

Screen Example

The following example illustrates the XREF Change Audit Detail screen.

```

EDIM076 _____ XREF - CHANGE AUDIT STATUS DETAIL          XXX 02/01/2008
                                                12:00:00

Xref ID. . . . . TESTXREF1                               Qual   ZZ

Division . . . . . 002

Function: Update Date: 02/01/2008 Time: 12:00:00 User: XXX Source: EDIX008

Description. . . DIV1
Before . . . . . 000

After. . . . . 002

Enter PF1=Help          PF3=Exit PF4=Chg Aud          PF6=Next CA

```

Function Key Descriptions

Note: Standard function keys, such as **PF1=Help**, **PF3=Exit**, **PF7=Bwd**, **PF8=Fwd**, **PF9=Add**, **PF10=Updt**, **PF11=Del**, **PF12=Cancel**, and **PF15=Logoff**, are defined in Chapter 1, *Getting Started*, in this guide.

PF6=Nx CA Displays the next record in the Partner Change Audit file for the selected XREF ID.

Field Descriptions

(Jump Code)

A 10-position alphabetic or numeric field containing the jump code for this screen. A screen's jump code is displayed automatically in the Jump Code field for that screen.

To *jump* to another screen, press **Home**, type the jump code of the screen to which you want to jump, and press **Enter**.

See the "Jump Codes" section in Chapter 1 of this guide for further information about using jump codes.

Xref ID (protected)

Displays the Xref-ID cross-reference for a specific Partner ID.

Qual (protected)

Displays the Xref-ID cross-reference Qualifier associated with the Xref-ID cross-reference partner ID, if applicable.

Division (protected)

Displays the value assigned by the user at the time the trading partner relationship was added.

Function (protected)

Displays the type of modification that caused the generation of this partner change audit record. Valid values are:

- Update
- Add
- Delete
- Replace

Date (protected)

Displays the date that this record was created.

Time (protected)

Displays the time that this record was created.

User (protected)

Displays the initials of the user who created the record.

Source (protected)

Displays which screen or batch program generated the change audit record.

Description (protected)

Displays a description of the field that was updated. This field is only displayed when Function is Update.

Before (protected)

Displays the value that was in the partner record before the update. This field is only displayed when Function is Update.

After (protected)

Displays the value that resulted from the update. This field is only displayed when Function is Update.

PARTREL Change Audit Directory

EDIM077

Purpose

This screen is used for Trading Profile Mode Relationship only. The PARTREL Change Audit Directory lists all of the USER/PARTNER EDI IDs that currently exist in the Partner Change Audit file. PARTREL change audit records are written whenever an add, update, or delete occurs in any record of the PARTREL file via an online screen. The batch partner copy utility (EBDI087) and the online upload utility (EDIR087) will also write records to the partner change audit file indicating add, delete, and replace events.

How to Access

Access the PARTREL Change Audit Directory screen in one of the following ways:

- On the Change Audit Main Menu, type **2** to select the PARTREL Change Audit Directory screen and press **Enter**.
- Type **4.8.2** in the Jump Code field of any screen and press **Enter**.

Screen Example

The following example illustrates the PARTREL Change Audit Directory screen.

```

Select
EDIM077 4.8.2_____ PARTREL CHANGE AUDIT DIRECTORY          XXX 02/01/2008
                                                                12:00:00

USER EDI ID. . . _____ QUAL: ____
PARTNER EDI ID . _____ QUAL: ____

A
- User EDI ID . STERLING COMMERCE          QUAL: ZZ
  Partner EDI . 600821634216182           QUAL:

- User EDI ID . 50111111111111           QUAL:
  Partner EDI . 50182060000008           QUAL: ZZ

- User EDI ID . 6147937000               QUAL: ZZ
  Partner EDI . 5136666666               QUAL: ZZ

- User EDI ID . 987654321                 QUAL:
  Partner EDI . 1212121                   QUAL:

TO SELECT PARTREL ENTER AN "S" BESIDE THE ID
Enter PF1=Help          PF3=Exit          PF5=Chg Aud
      PF7=Bwd   PF8=Fwd

```

Function Key Descriptions

Note: Standard function keys, such as **PF1=Help**, **PF3=Exit**, **PF7=Bwd**, **PF8=Fwd**, **PF9=Add**, **PF10=Updt**, **PF11=Del**, **PF12=Cancel**, and **PF15=Logoff**, are defined in Chapter 1, *Getting Started*, in this guide.

PF5=Chg Aud Select a relationship by entering **S** next to the selected User/Partner and pressing **PF5** to branch to the PARTREL Change Audit Status screen for that ID. This screen displays PARTREL change audit records for the selected relationship.

Field Descriptions

(Jump Code)

A 10-position alphabetic or numeric field containing the jump code for this screen. A screen's jump code is displayed automatically in the Jump Code field for that screen.

To *jump* to another screen, press **Home**, type the jump code of the screen to which you want to jump, and press **Enter**.

See the "Jump Codes" section in Chapter 1 of this guide for further information about using jump codes.

(Starting) User EDI ID

A 35-position alphanumeric field used to specify the User EDI ID portion of the user/trading partner relationship for a specific User/Partner ID in the partner profile from which viewing begins.

(Starting) Qual

A 4-position alphanumeric field used to specify the User Qualifier ID, if applicable.

(Starting) Partner EDI ID

A 35-position alphanumeric field used to specify the trading partner relationship EDI ID portion of the user/trading partner relationship for a specific user/partner in the partner profile from which viewing begins.

(Starting) Qual

A 4-position alphanumeric field used to specify the Partner Qualifier ID, if applicable.

A (Action Code)

A 1-position alphabetic field used to select a User/Partner ID. Type **S** next to a User/Partner ID and press **Enter**.

User EDI ID (protected)

Displays the User EDI ID portion of the user/trading partner relationship for a specific User/Partner ID in the partner profile.

Qual (protected)

Displays the User Qualifier ID, if applicable.

Partner EDI ID (protected)

Displays the trading partner relationship EDI ID portion of the user/trading partner relationship for a specific user/partner in the partner profile.

Qual (protected)

Displays the Partner Qualifier ID, if applicable.

PARTREL Change Audit Status

EDIM078

Purpose

The PARTREL Change Audit Status screen displays all of the records that currently exist in the Partner Change Audit file for the indicated User/Partner EDI IDs.

How to Access

Access the PARTREL Change Audit Status screen in one of the following ways:

- On the PARTREL Change Audit Directory, type **S** to select the desired User/Partner EDI ID and press **PF5**.
- Type **4.8.2.1** in the Jump Code field of any screen and press **Enter**.

Screen Example

The following example illustrates the PARTREL Change Audit Status screen.

```

Select
EDIM078 4.8.2.1_____ PARTREL CHANGE AUDIT STATUS          XXX 02/01/2008
                                                                12:00:00

User EDI ID . . . : STERLING_COMMERCE_____ Qual:   ZZ__
Partner EDI ID. : 600821634216182_____ Qual:   ____

From Date _____ Time _____
To Date   _____ Time _____

A   Update      Date       Time       Update
   Code                                     Field Description
--   --         --         --         --
_   A   02/01/08   12:00:00
_   U   02/01/08   12:00:00  DIVISION
_
_
_
_
_
_
_
_
_
_
END OF CHANGE AUDIT RECORDS
Enter PF1=Help      PF3=Exit      PF5=Chg Aud
      PF7=Bwd    PF8=Fwd
  
```

Function Key Descriptions

Note: Standard function keys, such as **PF1=Help**, **PF3=Exit**, **PF7=Bwd**, **PF8=Fwd**, **PF9=Add**, **PF10=Updt**, **PF11=Del**, **PF12=Cancel**, and **PF15=Logoff**, are defined in Chapter 1, *Getting Started*, in this guide.

PF5=Detail

Select a record by entering **S** next to the selected update code and pressing **PF5** to branch to the PARTREL Change Audit Detail screen for that record. This screen displays the change audit details for the selected record.

PF6=Nx Partrel Displays the records for the next User/Partner Relationship in the Partner Change Audit file.

Field Descriptions

(Jump Code)

A 10-position alphabetic or numeric field containing the jump code for this screen. A screen's jump code is displayed automatically in the Jump Code field for that screen.

To *jump* to another screen, press **Home**, type the jump code of the screen to which you want to jump, and press **Enter**.

See the "Jump Codes" section in Chapter 1 of this guide for further information about using jump codes.

User EDI ID

A 35-position alphanumeric field used to enter or display the User EDI ID portion of the user/trading partner relationship for a specific User/Partner ID in the partner profile.

Qual

A 4-position alphanumeric field used to enter or display the trading partner Qualifier, if applicable.

Partner EDI ID

A 35-position alphanumeric field used to enter or display the trading partner relationship EDI ID portion of the user/trading partner relationship for a specific user/partner in the partner profile.

Qual

A 4-position alphanumeric field used to enter or display the trading partner Qualifier, if applicable.

From Date

A 10-character alphanumeric field used to enter the date you want the list to start with. Type the date in the following format: **MM/DD/YYYY**. If a date is not entered for this field, all dates are selected. The value in the From Date field must be less than or equal to the current date.

Time

A 5-character alphanumeric field used to enter the time you want the list to start with. Type the time in the following format: **HH:MM**. If a time is not entered for this field, all times are selected.

To Date

A 10-character alphanumeric field used to enter the date you want the list to end with. Type the date in the following format: **MM/DD/YYYY**. The value in the To Date field must be greater than or equal to the From Date.

Time

A 5-character alphanumeric field used to enter the time you want the list to end with. Type the time in the following format: **HH:MM**. If a time is not entered for this field, all times are selected.

A (Action Code)

A 1-position alphabetic field used to select a record type. Type **S** next to a record type and press **Enter**.

Update code (protected)

Displays the type of modification that caused the generation of this partner change audit record. Valid values are:

Update
Add
Delete
Replace

Note: An asterisk (*) before Update Code indicates that this Partrel was added/replaced/deleted by a batch utility program.

Date (protected)

Displays the date that this change audit record was created.

Time (protected)

Displays the time that this change audit record was created.

Update Field Description (protected)

Displays a description of the field that was updated. This field is only displayed when Update code is Update.

PARTREL Change Audit Detail

EDIM079

Purpose

The PARTREL Change Audit Detail screen displays the detail information for the partner change audit record that is being displayed.

How to Access

Access the PARTREL Change Audit Detail screen in the following way:

- On the PARTREL Change Audit Status screen, type **S** to select the desired record type and press **PF5**.

Screen Example

The following example illustrates the PARTREL Change Audit Detail screen.

```

EDIM079 _____ PARTREL - CHANGE AUDIT STATUS DETAIL      XXX 02/01/2008
                                                12:00:00

User EDI ID . . . . : STERLING COMMERCE                Qual:  ZZ
Partner EDI ID. . . : 600821634216182                  Qual:

Division . . . . . 000

Function: Update  Date: 02/01/2008 Time: 12:00:00 User: XXX Source: EDIX023

Description. . . DIVISION
Before . . . . .

After. . . . . 000

Enter PF1=Help          PF3=Exit PF4=Chg Aud          PF6=Next CA
  
```

Function Key Descriptions

Note: Standard function keys, such as **PF1=Help**, **PF3=Exit**, **PF7=Bwd**, **PF8=Fwd**, **PF9=Add**, **PF10=Updt**, **PF11=Del**, **PF12=Cancel**, and **PF15=Logoff**, are defined in Chapter 1, *Getting Started*, in this guide.

PF6=Nx CA Displays the next record in the Partner Change Audit file for the indicated User/Partner relationship.

Field Descriptions

(Jump Code)

A 10-position alphabetic or numeric field containing the jump code for this screen. A screen's jump code is displayed automatically in the Jump Code field for that screen.

To *jump* to another screen, press **Home**, type the jump code of the screen to which you want to jump, and press **Enter**.

See the "Jump Codes" section in Chapter 1 of this guide for further information about using jump codes.

User EDI ID (protected)

Displays the User EDI ID portion of the user/trading partner relationship for a specific User/Partner ID.

Qual (protected)

Displays the User Qualifier ID, if applicable.

Partner EDI ID (protected)

Displays the trading partner relationship EDI ID portion of the user/trading partner relationship for a specific user/partner.

Qual (protected)

Displays the Partner Qualifier ID, if applicable.

Division (protected)

Displays the value assigned by the user at the time the trading partner profile was added.

Function (protected)

Displays the type of modification that caused the generation of this partner change audit record. Valid values are:

- Update
- Add
- Delete
- Replace

Date (protected)

Displays the date that this record was created.

Time (protected)

Displays the time that this record was created.

User (protected)

Displays the initials of the user who created the record.

Source (protected)

Displays which screen or batch program generated the change audit record.

Description (protected)

Displays a description of the field that was updated. This field is only displayed when Function is Update.

Before (protected)

Displays the value that was in the partner record before the update. This field is only displayed when Function is Update.

After (protected)

Displays the value that resulted from the update. This field is only displayed when Function is Update.

Standards Change Audit Directory

EDIM181

Purpose

The Standards Change Audit Directory lists all of the Version IDs that currently exist in the Standards Change Audit file. Standards change audit records are written whenever an add, update, or delete occurs in a record of the online standards files via the online screens, the batch standards copy utility (EBDI032), or the batch standards merge utility (EBDI039).

How to Access

Access the Standards Change Audit Directory screen in one of the following ways:

- On the Change Audit Main Menu, type **3** to select the Standards Change Audit Directory screen and press **Enter**.
- Type **4.8.3** in the Jump Code field of any screen and press **Enter**.

Screen Example

The following example illustrates the Standards Change Audit Directory screen.

```

Select
EDIM181 4.8.1_____ STANDARDS CHANGE AUDIT DIRECTORY          XXX 02/01/2008
                                                                12:00:00

Version ID . . : _____ Agency . . : ____

A Version ID   Agency
-  ACHG02      A
-  004020      X
-  004050      X
-  005010RAIL  RA
-
-
-
-
-
-
-
-
-
-
-

TO SELECT VERSION ENTER AN "S" BESIDE THE ID
Enter PF1=Help      PF3=Exit          PF5=Chg Aud
      PF7=Bwd  PF8=Fwd
  
```

Function Key Descriptions

Note: Standard function keys, such as **PF1=Help**, **PF3=Exit**, **PF7=Bwd**, **PF8=Fwd**, **PF9=Add**, **PF10=Updt**, **PF11=Del**, **PF12=Cancel**, and **PF15=Logoff**, are defined in Chapter 1, *Getting Started*, in this guide.

PF5=Chg Aud Select a version ID by entering **S** next to the selected version ID and pressing **PF5** to branch to the Standards Change Audit Status screen for that ID. This screen displays standards change audit records for the selected version ID.

Field Descriptions

(Jump Code)

A 10-position alphabetic or numeric field containing the jump code for this screen. A screen's jump code is displayed automatically in the Jump Code field for that screen.

To *jump* to another screen, press **Home**, type the jump code of the screen to which you want to jump, and press **Enter**.

See the "Jump Codes" section in Chapter 1 of this guide for further information about using jump codes.

(Starting) Version ID

A 12-position alphanumeric field used to specify the version you want the display list to start with. If you type a partial Version ID in this field, the system displays ten Version IDs, starting with the closest matching Version ID. If you leave this field blank, the version list begins with the first version found in the Standards change audit file.

(Starting) Agency

A 3-position alphanumeric field used to specify the agency that, when combined with the (Starting) Version ID, positions the display list.

A (Action Code)

A 1-position alphabetic field used to select a Version ID. Type **S** next to a Version ID and press **Enter**.

Version ID (protected)

Displays the Version ID.

Agency (protected)

Displays the agency associated with the Version ID.

Standards Change Audit Status

EDIM182

Purpose

The Standards Change Audit Status screen displays all of the records that currently exist in the Standard Change Audit file for the indicated Version ID/Agency.

How to Access

Access the Standards Change Audit Status screen in one of the following ways:

- On the Standards Change Audit Directory screen, type **S** to select the desired Version ID/Agency and press **PF5**.
- Type **4.8.3.1** in the Jump Code field of any screen and press **Enter**.

Screen Example

The following example illustrates the Standards Change Audit Status screen.

```

Select
EDIM182 4.8.3.1___  CHANGE AUDIT STATUS - STANDARDS          XXX 02/01/2008
                                                           12:00:00

Version ID : ACHG02_____ Agency . . : A__
Record Type _ Version/Trans/Seg/Elem/Dict/Act/Code/List/assOc
From Date   _____ Time   _____
To Date     _____ Time   _____

 A  Record Type  Transaction  Segment  Seg  Element  Ele  Update  Date
   ID  Rel      ID  Ver   ID  Ver   ID  Ver   Code
--
_ Activity                BG    00                U  02/01/08
_ Code                    143  00                A  02/01/08
_ Dictionary              9004  00                U  02/01/08
_ Dictionary              9005  00                U  02/01/08
_ Element                  UNH   00                U  02/01/08
_ Segment      ACHG02     ACF   00                A  02/01/08
_ Segment      ACHG02     BCC   00                A  02/01/08
_ Transaction   ACHG02                U  02/01/08
_ Version                U  02/01/08
_ Version                U  02/01/08
END OF CHANGE AUDIT RECORDS
Enter PF1=Help          PF3=Exit PF4=Dir          PF5=Detail  PF6=Nxt Vers
      PF7=Bwd  PF8=Fwd

```

Function Key Descriptions

Note: Standard function keys, such as **PF1=Help**, **PF3=Exit**, **PF7=Bwd**, **PF8=Fwd**, **PF9=Add**, **PF10=Updt**, **PF11=Del**, **PF12=Cancel**, and **PF15=Logoff**, are defined in Chapter 1, *Getting Started*, in this guide.

PF5=Detail

Select a record by entering **S** next to the selected record type and pressing **PF5** to branch to the Standards Change Audit Detail screen for that record. This screen displays the change audit details for the selected record.

PF6=Nx Vers Displays the list of records for the next Version ID/Agency in the Standards Change Audit file.

Field Descriptions

(Jump Code)

A 10-position alphabetic or numeric field containing the jump code for this screen. A screen's jump code is displayed automatically in the Jump Code field for that screen.

To *jump* to another screen, press **Home**, type the jump code of the screen to which you want to jump, and press **Enter**.

See the "Jump Codes" section in Chapter 1 of this guide for further information about using jump codes.

Version ID

A 12-position alphanumeric field used to enter or display the version ID.

Agency

A 3-position alphanumeric field used to enter or display the agency that is associated with the Version ID.

Record Type

A 1-position alphabetic field used to specify the type of standards record that was modified. The records display on this screen in the following order: Activity, Code, Dictionary, Element, List (code), Association, Segment, Transaction, and Version. This field allows you to start the display at another point in the list. For example: Entering T starts the display list at the first transaction change audit record for the indicated Version ID. Valid values are:

A	=	Activity
C	=	Code
D	=	Dictionary
E	=	Element
L	=	Code List
O	=	Association
S	=	Segment
T	=	Transaction
V	=	Version

From Date

A 10-character alphanumeric field used to enter the date you want the list to start with. Type the date in the following format: **MM/DD/YYYY**. If a date is not entered for this field, all dates are selected. The value in the From Date field must be less than or equal to the current date.

Time

A 5-character alphanumeric field used to enter the time you want the list to start with. Type the time in the following format: **HH:MM**. If a time is not entered for this field, all times are selected.

To Date

A 10-character alphanumeric field used to enter the date you want the list to end with. Type the date in the following format: **MM/DD/YYYY**. The value in the To Date field must be greater than or equal to the From Date.

Time

A 5-character alphanumeric field used to enter the time you want the list to end with. Type the time in the following format: **HH:MM**. If a time is not entered for this field, all times are selected.

A (Action Code)

A 1-position alphabetic field used to select a record type. Type **S** next to a record type and press **Enter**.

Record Type (protected)

The record type identifies the type of standards record that was modified. Valid values are:

- Activity
- Code
- Dictionary
- Element
- Code List
- Association
- Segment
- Transaction
- Version

Note: An asterisk (*) before Record Type indicates that this version was added/replaced/deleted by a batch utility program.

Transaction ID (protected)

Displays the Transaction ID.

Rel (protected)

Displays the release number of the Transaction ID.

Segment ID (protected)

Displays the segment identifier.

Seg Ver (protected)

Displays the version number associated with this segment.

Element ID (protected)

Displays the data element (dictionary number) identification.

Ele Ver (protected)

Displays the version number associated with this element.

Update code (protected)

Displays the type of modification that caused the generation of this standards change audit record. Valid values are:

- Update
- Add
- Delete
- Replace

Code List valid values are:

- Move
- Copy
- Delete

Date (protected)

Displays the date that this change audit record was created.

Standards Change Audit Detail

EDIM183

Purpose

The Standards Change Audit Detail screen displays the detail information for the standards change audit record.

How to Access

Access the Standards Change Audit Detail screen in the following way:

- On the Standards Change Audit Status screen, type **S** to select the desired record and press **PF5**.

Screen Example

The following example illustrates the Standards Change Audit Detail screen.

```

EDIM183 _____ STANDARDS - CHANGE AUDIT STATUS DETAIL      XXX  02/01/2008
                                                12:00:00

Version ID. . . : ACHG02                Agency      : A
Record Type . . : Version
Transaction ID:
Segment ID. . . :          Ver:         Segment No. :
Element ID. . . :          Ver:         Seq Num . . . :          Ele Seq:
Code Value. . . :                               Comp Seq:   Lang:

Function: Update Date: 02/01/2008 Time: 12:00:00 User: XXX Source: EDIX110

Description. . . ENVELOPE-TYPE
Before . . . . . A

After. . . . . X

Enter PF1=Help          PF3=Exit PF4=Chg Aud          PF6=Next CA
  
```

Function Key Descriptions

Note: Standard function keys, such as **PF1=Help**, **PF3=Exit**, **PF7=Bwd**, **PF8=Fwd**, **PF9=Add**, **PF10=Updt**, **PF11=Del**, **PF12=Cancel**, and **PF15=Logoff**, are defined in Chapter 1, *Getting Started*, in this guide.

PF6=Nx CA Displays the next record in the Standards Change Audit file for the indicated Version ID/Agency.

Field Descriptions

(Jump Code)

A 10-position alphabetic or numeric field containing the jump code for this screen. A screen's jump code is displayed automatically in the Jump Code field for that screen.

To *jump* to another screen, press **Home**, type the jump code of the screen to which you want to jump, and press **Enter**.

See the "Jump Codes" section in Chapter 1 of this guide for further information about using jump codes.

Version ID (protected)

Displays the version identification of the standard.

Agency (protected)

Displays the agency associated with the Version ID.

Record Type

Displays the type of standards record that was modified. Valid values are:

- Activity
- Code
- Dictionary
- Element
- Code List
- Association
- Segment
- Transaction
- Version

Transaction ID (protected)

Displays the transaction ID, if applicable.

Rlse (protected)

Displays the release number of the Transaction ID, if applicable.

Segment ID (protected)

Displays the segment identifier.

Ver (protected)

Displays the version number associated with this segment.

Segment No (protected)

Displays the position the segment is displayed in the transaction.

Element ID (protected)

Displays the data element identification (dictionary number) for this element.

Ver (protected)

Displays the version number associated with this element.

Seq Num (protected)

Displays the physical position of the element/subelement within the segment.

Ele seq (protected)

Displays the position of the simple element/group element within the segment.

Comp seq (protected)

Displays which composite part of the code value is defined. Valid values are **1 – 5**.

Lang (protected)

Displays the language code associated with the Version ID and Agency, always EN (English).

Function (protected)

Displays the type of modification that caused the generation of this change audit record.

Valid values are:

- Update
- Add
- Delete
- Replace

Code List valid values are:

- Move
- Copy
- Delete

Date (protected)

Displays the date that this record was created.

Time (protected)

Displays the time that this record was created.

User (protected)

Displays the initials of the user who created the record.

Source (protected)

This field indicates which screen or batch program generated the change audit record.

Description (protected)

Displays the description of the field that was updated. This field is only displayed when Function is Update.

Before (protected)

Displays the value that was in the partner record before the update. This field is only displayed when Function is Update.

After (protected)

Displays the value that resulted from the update. This field is only displayed when Function is Update.

Application Change Audit Directory

EDIM560

Purpose

The Application Change Audit Directory lists all Application IDs that currently exist in the Application Change Audit file. A record is written to the Application Change Audit file for every Application record that is added or deleted, and for every field that is updated on the four Application files (Header, Link, Record, and Field) via the online Gentran Application Subsystem. A change audit record may also be written by batch utility programs EBDI060 (Copy), EBDI088 (Version Comparison and Conversion), and EBDI090 (Application Re-sequence). A record may also be written by the online Upload (EDIX235) process by its component EDIR060 during the execution of each Application ID that is copied, replaced, or deleted. Change Audit records contain a source field indicating which process generated the change audit record. This field will contain either the online screen name or the batch utility program name.

Note: Because the batch utility programs can be used to totally replace or update an existing application, the change audit record created by the batch utility is significant as it marks the start of any changes that occur in this application. Any change audit records that were created before that record may not be of any value because the application was replaced. The audit trail begins with that record.

How to Access

Access the Application Change Audit Directory screen in one of the following ways:

- On the Change Audit Main Menu, type **4** to select the Application Change Audit Directory screen and press **Enter**.
- Type **4 . 8 . 4** in the Jump Code field of any screen and press **Enter**.

Screen Example

The following example illustrates the Application Change Audit Directory screen.

```
Select
EDIM560 4.8.4_____ APPLICATION CHANGE AUDIT DIRECTORY        XXX 02/01/2008
                                                                12:00:00

Application ID : _____ Send / Receive (S/R) : _

A Application ID      S/R
- DELVFILE           R
- INVFILE            R
- INVFILE-ED         R
- POFILE             S
- POFILE-ANA         S
- SALESCAT           S
-
-
-
-
-

TO SELECT VERSION ENTER AN "S" BESIDE THE ID
Enter PF1=Help       PF3=Exit           PF5=Chg Aud
      PF7=Bwd  PF8=Fwd
```

Function Key Descriptions

Note: Standard function keys, such as **PF1=Help**, **PF3=Exit**, **PF7=Bwd**, **PF8=Fwd**, **PF9=Add**, **PF10=Updt**, **PF11=Del**, **PF12=Cancel**, and **PF15=Logoff**, are defined in Chapter 1, *Getting Started*, in this guide.

Enter Refreshes the menu display.

PF5=Chg Aud Select an Application ID by entering **S** next to the selected ID and pressing **PF5** to branch to the Application Change Audit Status screen for that ID. This screen displays Application change audit records for the selected ID.

Field Descriptions

(Jump Code)

A 10-position alphabetic or numeric field containing the jump code for this screen. A screen's jump code is displayed automatically in the Jump Code field for that screen.

To *jump* to another screen, press **Home**, type the jump code of the screen to which you want to jump, and press **Enter**.

See the "Jump Codes" section in Chapter 1 of this guide for further information about using jump codes.

(Starting) Application ID

A 10-position alphanumeric field defining the name of the Application Data ID. The Application Data ID is the name that identifies the application file.

(Starting) Send/Receive (S/R)

A 1-position alphabetic field defining the Send or Receive Code associated with the Application ID. This code designates whether the application file is used to send data (outbound) or receive data (inbound). Valid values are **S** (send) and **R** (receive).

A (Action Code)

A 1-position alphabetic field used to select a Application ID. Type **s** next to a Application ID and press **Enter**.

Application ID (protected)

Displays the name that identifies the application data.

S/R (protected)

Displays the Send or Receive Code that is defined for the Application ID. This code designates whether the transaction file is used to send data (outbound) or receive data (inbound).

PF5=Detail	Select a record by entering S next to the selected ID and pressing PF5 to branch to the Application Change Audit Detail screen for that ID. This screen displays change audit details for the selected record.
PF6=Nxt App	Displays the list of records for the next Application ID on the Application Change Audit File.

Field Descriptions

(Jump Code)

A 10-position alphabetic or numeric field containing the jump code for this screen. A screen's jump code is displayed automatically in the Jump Code field for that screen.

To *jump* to another screen, press **Home**, type the jump code of the screen to which you want to jump, and press **Enter**.

See the "Jump Codes" section in Chapter 1 of this guide for further information about using jump codes.

Application ID

Displays the name that identifies the application data.

Send/Receive (S/R)

Displays the Send or Receive Code that is defined for the Application ID. This code designates whether the transaction file is used to send data (outbound) or receive data (inbound).

Record Type

Records display on this screen in the following order: Field, Header, and Record This field will allow you to start the display further down in the list. For example: H would start the display list at the first header change audit record for the indicated Transaction Id. Valid values are:

- F - Field
- H - Header
- R - Record

From Date

A 10-character alphanumeric field used to enter the date you want the list to start with. Type the date in the following format: **MM/DD/YYYY**. If a date is not entered for this field, all dates are selected. The value in the From Date field must be less than or equal to the current date.

Time

A 5-character alphanumeric field used to enter the time you want the list to start with. Type the time in the following format: **HH:MM**. If a time is not entered for this field, all times are selected.

To Date

A 10-character alphanumeric field used to enter the date you want the list to end with. Type the date in the following format: **MM/DD/YYYY**. The value in the To Date field must be greater than or equal to the From Date.

Time

A 5-character alphanumeric field used to enter the time you want the list to end with. Type the time in the following format: **HH:MM**. If a time is not entered for this field, all times are selected.

A (Action Code)

A 1-position alphabetic field used to select a Application ID. Type **S** next to a Application ID and press **Enter**.

Record type (protected)

This field contains the record type that corresponds with the type of Application record that was modified resulting in the Application change audit record. Valid values are:

F - Field
H - Header
R - Record

Record Sequence (protected)

Displays the record's relative position within the application definition.

Field Sequence (protected)

Displays the field's relative position within the record.

Update code (protected)

This field indicates the type of modification that caused the generation of this Application change audit record. Valid values are:

U - Update
A - Add
D - Delete
R - Replace

Date (protected)

Displays the date that this record was created.

Application Change Audit Detail

EDIM562

Purpose

The Application Change Audit Detail screen displays the detail information for the Application change audit record that is being displayed.

How to Access

Access the Application Change Audit Directory screen in the following way:

- On the Application Change Audit Status screen, type **S** to select the desired Application ID and press **PF5**.

Screen Example

The following example illustrates the Application Change Audit Detail screen.

```

EDIM522 _____ APPLICATION - CHANGE AUDIT STATUS DETAIL   XXX 02/01/2008
                                                12:00:00

Application ID . . : POFILE__      Send/Receive (S/R) . . : S
Record Type. . . : Header
Record Sequence. . :
Field Sequence . . :

Function: Update  Date: 02/01/2008 Time: 12:00:00 User: XXX Source: EDIX552

Description. . . REC-ID-LENGTH
Before . . . . . 01

After. . . . . 03

Enter PF1=Help           PF3=Exit PF4=Chg Aud           PF6=Next CA

```

Function Key Descriptions

Note: Standard function keys, such as **PF1=Help**, **PF3=Exit**, **PF7=Bwd**, **PF8=Fwd**, **PF9=Add**, **PF10=Updt**, **PF11=Del**, **PF12=Cancel**, and **PF15=Logoff**, are defined in Chapter 1, *Getting Started*, in this guide.

Enter Refreshes the menu display.

PF6=Next CA Displays the next record on the Application Change Audit File for the indicated Application profile.

Field Descriptions

(Jump Code)

A 10-position alphabetic or numeric field containing the jump code for this screen. A screen's jump code is displayed automatically in the Jump Code field for that screen.

To *jump* to another screen, press **Home**, type the jump code of the screen to which you want to jump, and press **Enter**.

See the "Jump Codes" section in Chapter 1 of this guide for further information about using jump codes.

Application ID (protected)

Displays the name that identifies the application data.

Send/Receive (S/R) (protected)

Displays the Send or Receive Code that is defined for the Application ID. This code designates whether the transaction file is used to send data (outbound) or receive data (inbound).

Record type (protected)

This field contains the record type that corresponds with the type of Application record that was modified resulting in the Application change audit record. Valid values are:

- F - Field
- H - Header
- R - Record

Record Sequence (protected)

Displays the record's relative position within the application definition.

Field Sequence (protected)

Displays the field's relative position within the record.

Function (protected)

This field indicates the type of modification that caused the generation of this Application change audit record. Valid values are:

- Update
- Add
- Delete
- Replace

Date (protected)

Displays the date that this record was created.

Time (protected)

Displays the time that this record was created.

User (protected)

Displays the initials of the user who created the record.

Source (protected)

This field indicates which screen or batch program generated the change audit record.

Description (protected)

Displays the description of the field that was updated. This field is only displayed when Function is Update.

Before (protected)

Displays the value that was in the Application record before the update. This field is only displayed when Function is Update.

After (protected)

Displays the value that resulted from the update. This field is only displayed when Function is Update.

Transaction Change Audit Directory

EDIM520

Purpose

The Transaction Change Audit Directory lists all Transaction IDs that currently exist in the Transaction Change Audit file. A record is written to the Transaction Change Audit file for every Transaction record that is added or deleted, and for every field that is updated on the three Mapping Transaction files (Header, Segment, and Element) via the online Gentrans Mapping Subsystem. A change audit record may also be written by batch utility programs EBDI080 (Copy), EBDI088 (Version Comparison and Conversion), and EBDI089 (Translation Re-synch). A record may also be written by the online Upload (EDIX235) process by its component EDIR080 during the execution of each Transaction ID that is copied, replaced, or deleted. Change Audit records contain a source field indicating which process generated the change audit record. This field will contain either the online screen name or the batch utility program name.

Note: Because the batch utility programs can be used to totally replace or update an existing map, the change audit record created by the batch utility is significant as it marks the start of any changes that occur to this map. Any change audit records that were created before that record may not be of any value because the map was replaced. The audit trail begins with that record.

How to Access

Access the Transaction Change Audit Directory screen in one of the following ways:

- On the Change Audit Main Menu, type **5** to select the Transaction Change Audit Directory screen and press **Enter**.
- Type **4 . 8 . 5** in the Jump Code field of any screen and press **Enter**.

Screen Example

The following example illustrates the Transaction Change Audit Directory screen.

```
Select
EDIM520 4.8.5_____ TRANSACTION CHANGE AUDIT DIRECTORY      XXX  02/01/2008
                                                12:00:00

Transaction ID.  .: _____  Send or Receive (S/R).  .:  _

A  Transaction ID      S/R
_  ANSI3030SC           S
_  ANSI4030IN           R
_  ANSI4040PO           S
_  EDFCTD99IN           R
_  EDFCTD99PO           S
_  TDANA001DV           R
_  TDANA001PO
_
_
_
_
_

TO SELECT VERSION ENTER AN "S" BESIDE THE ID
Enter PF1=Help           PF3=Exit           PF5=Chg Aud
      PF7=Bwd  PF8=Fwd
```

Function Key Descriptions

Note: Standard function keys, such as **PF1=Help**, **PF3=Exit**, **PF7=Bwd**, **PF8=Fwd**, **PF9=Add**, **PF10=Updt**, **PF11=Del**, **PF12=Cancel**, and **PF15=Logoff**, are defined in Chapter 1, *Getting Started*, in this guide.

Enter Refreshes the menu display.

PF5=Chg Aud Select a Transaction ID by entering **S** next to the selected ID and pressing **PF5** to branch to the Transaction Change Audit Status screen for that ID. This screen displays Transaction change audit records for the selected ID.

Field Descriptions

(Jump Code)

A 10-position alphabetic or numeric field containing the jump code for this screen. A screen's jump code is displayed automatically in the Jump Code field for that screen.

To *jump* to another screen, press **Home**, type the jump code of the screen to which you want to jump, and press **Enter**.

See the "Jump Codes" section in Chapter 1 of this guide for further information about using jump codes.

(Starting) Transaction ID

A 10-position alphanumeric field used to specify where you want to begin displaying the transaction change audit listing. Leave this field blank if you want to view ALL Transaction IDs. To specify a Transaction ID from which to begin viewing, type the Transaction ID.

(Starting) Send/Receive (S/R)

A 1-position field used to enter the Send or Receive Indicator, associated with the starting Transaction ID. Valid values are:

S	=	Send (outbound)
R	=	Receive (inbound)

A (Action Code)

A 1-position alphabetic field used to select a Transaction ID. Type **S** next to a Transaction ID and press **Enter**.

Transaction ID (protected)

Displays the Transaction ID for the change audit records. The Transaction ID is the name of the transaction map.

S/R (protected)

Displays the Send or Receive Code that is defined for the Transaction ID. This code designates whether the transaction file is used to send data (outbound) or receive data (inbound).

Transaction Change Audit Status

EDIM521

Purpose

The Transaction Change Audit Status screen displays a list of the records that currently exist in the Transaction Change Audit file for the indicated Transaction ID.

How to Access

Access the Transaction Change Audit Directory screen in one of the following ways:

- On the Transaction Change Audit Directory screen, type **S** to select the desired Transaction ID and press **PF5**.
- Type **4.8.5.1** in the Jump Code field of any screen and press **Enter**.

Screen Example

The following example illustrates the Transaction Change Audit Status screen.

```

Select
EDIM521 4.8.5.1___  CHANGE AUDIT STATUS - TRANSACTION          XXX 02/01/2008
                                                                12:00:00

Transaction ID: ANSI4030IN  Send/Receive (S/R): R
Record Type  _  Header / Segment / Element
From Date    _____  Time    _____
To Date      _____  Time    _____

A Record   Segment   Seg Ele.   Repeat Mapping  Update   Date
  Type     Sequence   Sequence  Number Number   Code
- Element  08200     00010    0001   02      U   02/01/08
- Element  08200     00010    0001   02      U   02/01/08
- Element  08200     00020    0001   02      A   02/01/08
- Element  08200     00030    0001   02      A   02/01/08
- Element  08200     00040    0001   02      A   02/01/08
- Header                                     A   02/01/08
- Header                                     U   02/01/08
-
-
-
END OF CHANGE AUDIT RECORDS
Enter PF1=Help          PF3=Exit PF4=Dir          PF5=Detail   PF6=Nxt Trns
      PF7=Bwd  PF8=Fwd

```

Function Key Descriptions

Note: Standard function keys, such as **PF1=Help**, **PF3=Exit**, **PF7=Bwd**, **PF8=Fwd**, **PF9=Add**, **PF10=Updt**, **PF11=Del**, **PF12=Cancel**, and **PF15=Logoff**, are defined in Chapter 1, *Getting Started*, in this guide.

Enter Refreshes the menu display.

PF5=Detail	Select a record by entering S next to the selected ID and pressing PF5 to branch to the Transaction Change Audit Detail screen for that ID. This screen displays change audit details for the selected record.
PF6=Nxt Trns	Displays the list of records for the next Transaction ID on the Transaction Change Audit File.

Field Descriptions

(Jump Code)

A 10-position alphabetic or numeric field containing the jump code for this screen. A screen's jump code is displayed automatically in the Jump Code field for that screen.

To *jump* to another screen, press **Home**, type the jump code of the screen to which you want to jump, and press **Enter**.

See the "Jump Codes" section in Chapter 1 of this guide for further information about using jump codes.

Transaction ID

Displays the Transaction Map ID. The Transaction ID is the name of the transaction map.

Send/Receive (S/R)

Displays the Send or Receive Code that is defined for the Transaction ID. This code designates whether the transaction file is used to send data (outbound) or receive data (inbound).

Record Type

Records display on this screen in the following order: Element, Header, and Segment This field will allow you to start the display further down in the list. For example: H would start the display list at the first header change audit record for the indicated Transaction ID.

Valid values are:

- E - Element
- H - Header
- S - Segment

From Date

A 10-character alphanumeric field used to enter the date you want the list to start with. Type the date in the following format: **MM/DD/YYYY**. If a date is not entered for this field, all dates are selected. The value in the From Date field must be less than or equal to the current date.

Time

A 5-character alphanumeric field used to enter the time you want the list to start with. Type the time in the following format: **HH:MM**. If a time is not entered for this field, all times are selected.

To Date

A 10-character alphanumeric field used to enter the date you want the list to end with. Type the date in the following format: **MM/DD/YYYY**. The value in the To Date field must be greater than or equal to the From Date.

Time

A 5-character alphanumeric field used to enter the time you want the list to end with. Type the time in the following format: **HH:MM**. If a time is not entered for this field, all times are selected.

A (Action Code)

A 1-position alphabetic field used to select a Transaction ID. Type **S** next to a Transaction ID and press **Enter**.

Record type (protected)

This field contains the record type that corresponds with the type of Transaction record that was modified resulting in the Transaction change audit record. Valid values are:

- E - Element
- H - Header
- S - Segment

Segment Sequence (protected)

Displays the order in which the segment occurs in the Transaction map.

Seg. Ele. Sequence (protected)

Displays the order in which the element occurs within the segment.

Repeat Number (protected)

Displays the occurrence for the repeated data element or group element.

Mapping Number (protected)

Displays the mapping number for this map. The first set of maps are always for mapping number '00.' Additional maps should be numbered consecutively.

Update code (protected)

This field indicates the type of modification that caused the generation of this Transaction change audit record. Valid values are:

- Update
- Add
- Delete
- Replace
- Resynch

Date (protected)

Displays the date that this record was created.

Transaction Change Audit Detail

EDIM522

Purpose

The Transaction Change Audit Detail screen displays the detail information for the Transaction change audit record that is being displayed.

How to Access

Access the Transaction Change Audit Directory screen in the following way:

- On the Transaction Change Audit Status screen, type **S** to select the desired Transaction ID and press **PF5**.

Screen Example

The following example illustrates the Transaction Change Audit Detail screen.

```

EDIM522 _____ TRANSACTION - CHANGE AUDIT STATUS DETAIL   XXX 02/01/2008
                                                    12:00:00

Transaction ID . . . . . : ANSI4030IN   Send/Receive (S/R) . : R
Record Type. . . . . : Header
Segment Sequence . . . . . :
Segment Element Sequence :
Repeat Number. . . . . :
Mapping Number . . . . . :

Function: Update   Date: 02/01/2008 Time: 12:00:00 User: XXX Source: EDIX503

Description. . . DESCRIPTION
Before . . . . . ANSI 003030 INBOUND INVOICES

After. . . . . ANSI 004030 INBOUND INVOICES

END OF CHANGE AUDIT RECORDS
Enter PF1=Help           PF3=Exit PF4=Chg Aud           PF6=Next CA

```

Function Key Descriptions

Note: Standard function keys, such as **PF1=Help**, **PF3=Exit**, **PF7=Bwd**, **PF8=Fwd**, **PF9=Add**, **PF10=Updt**, **PF11=Del**, **PF12=Cancel**, and **PF15=Logoff**, are defined in Chapter 1, *Getting Started*, in this guide.

Enter Refreshes the menu display.

PF6=Next CA Displays the next record on the Transaction Change Audit File for the indicated Transaction ID.

Field Descriptions

(Jump Code)

A 10-position alphabetic or numeric field containing the jump code for this screen. A screen's jump code is displayed automatically in the Jump Code field for that screen.

To *jump* to another screen, press **Home**, type the jump code of the screen to which you want to jump, and press **Enter**.

See the "Jump Codes" section in Chapter 1 of this guide for further information about using jump codes.

Transaction ID (protected)

Displays the Transaction Map ID. The Transaction ID is the name of the transaction map.

Send/Receive (S/R) (protected)

Displays the Send or Receive Code that is defined for the Transaction ID. This code designates whether the transaction file is used to send data (outbound) or receive data (inbound).

Record type (protected)

This field contains the record type that corresponds with the type of Transaction record that was modified resulting in the Transaction change audit record. Valid values are:

- E - Element
- H - Header
- S - Segment

Segment Sequence (protected)

Displays the order that the segment occurs in the Transaction map.

Seg. Ele. Sequence (protected)

Displays the order that the element occurs within the segment.

Repeat Number (protected)

Displays the occurrence for the repeated data element or group element.

Mapping Number (protected)

Displays the mapping number for this map. The first set of maps are always for mapping number '00.' Additional maps should be numbered consecutively.

Function (protected)

This field indicates the type of modification that caused the generation of this Transaction change audit record. Valid values are:

- Update
- Add
- Delete
- Replace

Date (protected)

Displays the date that this record was created.

Time (protected)

Displays the time that this record was created.

User (protected)

Displays the initials of the user who created the change audit record.

Source (protected)

This field indicates which screen or batch program generated the change audit record.

Description (protected)

Displays the description of the field that was updated. This field is only displayed when Function is Update.

Before (protected)

Displays the value that was in the Transaction record before the update. This field is only displayed when Function is Update.

After (protected)

Displays the value that resulted from the update. This field is only displayed when Function is Update.

Code Table Change Audit Directory

EDIM587

Purpose

The Code Table Change Audit Directory lists all Table IDs that currently exist in the Code Table Change Audit file. A record is written to the Code Table Change Audit file for every Code Table record that is added or deleted, and for every field that is updated on the four Code Table files (Define, Code, Data, and Validation) via the online Gentran Code Table Subsystem. A change audit record may also be written by batch utility program EBDI076 (Copy) and by the online Upload (EDIX235) process by its component EDIR076 during the execution of each Table ID that is copied, replaced, or deleted. Change Audit records contain a source field indicating which process generated the change audit record. This field will contain either the online screen name or the batch utility program name.

Note: Because the batch utility programs can be used to totally replace or update an existing Code Table, the change audit record created by the batch utility is significant as it marks the start of any changes that occur in this Code Table. Any change audit records that were created before that record may not be of any value because the table was replaced. The audit trail begins with that record.

How to Access

Access the Code Table Change Audit Directory screen in one of the following ways:

- On the Change Audit Main Menu, type **6** to select the Code Table Change Audit Directory screen and press **Enter**.
- Type **4 . 8 . 6** in the Jump Code field of any screen and press **Enter**.

Screen Example

The following example illustrates the Code Table Change Audit Directory screen.

```
Select  
EDIM587 4.8.6_____ CODE TABLE CHANGE AUDIT DIRECTORY      XXX 02/01/2008  
                                                                12:00:00  
  
Table ID . . . : _____  
  
A   Table ID  
_   DUNS  
_   REMIT  
_   UNITMEAS  
_   UNITMEAS2  
_   _____  
_   _____  
_   _____  
_   _____  
_   _____  
_   _____  
_   _____  
_   _____  
  
TO SELECT TABLE ID ENTER AN "S" BESIDE THE ID  
Enter PF1=Help      PF3=Exit      PF5=Chg Aud  
      PF7=Bwd  PF8=Fwd
```

Function Key Descriptions

Note: Standard function keys, such as **PF1=Help**, **PF3=Exit**, **PF7=Bwd**, **PF8=Fwd**, **PF9=Add**, **PF10=Updt**, **PF11=Del**, **PF12=Cancel**, and **PF15=Logoff**, are defined in Chapter 1, *Getting Started*, in this guide.

Enter Refreshes the menu display.

PF5=Chg Aud Select a Table ID by entering **S** next to the selected ID and pressing **PF5** to branch to the Code Table Change Audit Status screen for that ID. This screen displays Code Table change audit records for the selected ID.

Field Descriptions

(Jump Code)

A 10-position alphabetic or numeric field containing the jump code for this screen. A screen's jump code is displayed automatically in the Jump Code field for that screen.

To *jump* to another screen, press **Home**, type the jump code of the screen to which you want to jump, and press **Enter**.

See the "Jump Codes" section in Chapter 1 of this guide for further information about using jump codes.

(Starting) Table ID

A 10-position alphanumeric field used to specify a code table ID from which to begin viewing. Type the desired table ID. Leave this field blank if you want to view ALL translation tables.

A (Action Code)

A 1-position alphabetic field used to select a Table ID. Type **S** next to a Table ID and press **Enter**.

Table ID (protected)

Displays the identification of the table. The Table ID is the name you provide to identify a code table.

Code Table Change Audit Status

EDIM588

Purpose

The Code Table Change Audit Status screen displays a list of the records that currently exist in the Code Table Change Audit file for the indicated Table ID.

How to Access

Access the Code Table Change Audit Directory screen in one of the following ways:

- On the Code Table Change Audit Directory screen, type **S** to select the desired Table ID and press **PF5**.
- Type **4.8.6.1** in the Jump Code field of any screen and press **Enter**.

Screen Example

The following example illustrates the Code Table Change Audit Status screen.

```

Select
EDIM588 4.8.6.1___  CHANGE AUDIT STATUS - CODE TABLE          XXX 02/01/2008
                                                                12:00:00

Table ID      REMIT_____
Record Type  _ Code/Data/De(F)ine/Validation
From Date    _____ Time _____
To Date      _____ Time _____

  A Record   Partner ID                Qual   Value   Update
  Type
_ Define
_ Validation          RE          A 02/01/08
_ Validation          RE          U 02/01/08
-
-
-
-
-
-
-
-
-
-
END OF CHANGE AUDIT RECORDS
Enter PF1=Help      PF3=Exit PF4=Dir          PF5=Detail   PF6=Nxt Tbl
      PF7=Bwd  PF8=Fwd

```

Function Key Descriptions

Note: Standard function keys, such as **PF1=Help**, **PF3=Exit**, **PF7=Bwd**, **PF8=Fwd**, **PF9=Add**, **PF10=Updt**, **PF11=Del**, **PF12=Cancel**, and **PF15=Logoff**, are defined in Chapter 1, *Getting Started*, in this guide.

Enter Refreshes the menu display.

PF5=Detail	Select a record by entering S next to the selected ID and pressing PF5 to branch to the Code Table Change Audit Detail screen for that ID. This screen displays change audit details for the selected record.
PF6=Nxt Trns	Displays the list of records for the next Table ID in the Code Table Change Audit File.

Field Descriptions

(Jump Code)

A 10-position alphabetic or numeric field containing the jump code for this screen. A screen's jump code is displayed automatically in the Jump Code field for that screen.

To *jump* to another screen, press **Home**, type the jump code of the screen to which you want to jump, and press **Enter**.

See the "Jump Codes" section in Chapter 1 of this guide for further information about using jump codes.

Table ID

Displays the identification of the table. The Table ID is the name you provide to identify a translation table.

Record Type

This field will allow you to start the display further down in the list. For example: F would start the display list at the first Define change audit record for the indicated Table ID if it exists. Valid values are:

- C - Code
- D - Data
- F - Define
- V - Validation

From Date

A 10-character alphanumeric field used to enter the date you want the list to start with. Type the date in the following format: **MM/DD/YYYY**. If a date is not entered for this field, all dates are selected. The value in the From Date field must be less than or equal to the current date.

Time

A 5-character alphanumeric field used to enter the time you want the list to start with. Type the time in the following format: **HH:MM**. If a time is not entered for this field, all times are selected.

To Date

A 10-character alphanumeric field used to enter the date you want the list to end with. Type the date in the following format: **MM/DD/YYYY**. The value in the To Date field must be greater than or equal to the From Date.

Time

A 5-character alphanumeric field used to enter the time you want the list to end with. Type the time in the following format: **HH:MM**. If a time is not entered for this field, all times are selected.

A (Action Code)

A 1-position alphabetic field used to select a Table ID. Type **S** next to a Table ID and press **Enter**.

Record type (protected)

This field contains the record type that corresponds with the type of Code Table record that was modified resulting in the Code Table change audit record. Valid values are:

- C - Code
- D - Data
- F - Define
- V - Validation

Partner ID (protected)

Displays the specific trading partner for which this translation table is valid.

Qual (protected)

Displays the partner qualifier, if applicable.

Value (protected)

This field contains the value field for the table type.

For *Data* table this value contains the 20-position alphanumeric partner-specific data value to map to your application-specific data value.

For *Code* table this value contains the 10-position alphanumeric standard EDI code value.

For *Validation* table this value contains the 20-position alphanumeric validation data value.

Update code (protected)

This field indicates the type of modification that caused the generation of this Code Table change audit record. Valid values are:

- Update
- Add
- Delete
- Replace

Date (protected)

Displays the date that this record was created.

Code Table Change Audit Detail

EDIM589

Purpose

The Code Table Change Audit Detail screen displays the detail information for the Code Table change audit record that is being displayed.

How to Access

Access the Code Table Change Audit Directory screen in the following way:

- On the Code Table Change Audit Status screen, type **S** to select the desired Table ID and press **PF5**.

Screen Example

The following example illustrates the Code Table Change Audit Detail screen.

```

EDIM589 _____ CODE TABLE - CHANGE AUDIT STATUS DETAIL   XXX 02/01/2008
                                                    12:00:00

Code Table ID. . . : REMIT
Record Type. . . : Validation

Data Value          RE

Function: Update   Date: 02/01/2008 Time: 12:00:00 User: XXX Source: EDIX585

Description. . . DESCRIPTION
Before . . . . . PARTY TO SEND INVOICE REMITTANCE

After. . . . . PARTY TO RECEIVE INVOICE REMITTANCE

Enter PF1=Help          PF3=Exit PF4=Chg Aud          PF6=Next CA
  
```

Function Key Descriptions

Note: Standard function keys, such as **PF1=Help**, **PF3=Exit**, **PF7=Bwd**, **PF8=Fwd**, **PF9=Add**, **PF10=Updt**, **PF11=Del**, **PF12=Cancel**, and **PF15=Logoff**, are defined in Chapter 1, *Getting Started*, in this guide.

Enter Refreshes the menu display.

PF6=Next CA Displays the next record on the Code Table Change Audit File for the indicated Code Table profile.

Field Descriptions

(Jump Code)

A 10-position alphabetic or numeric field containing the jump code for this screen. A screen's jump code is displayed automatically in the Jump Code field for that screen.

To *jump* to another screen, press **Home**, type the jump code of the screen to which you want to jump, and press **Enter**.

See the "Jump Codes" section in Chapter 1 of this guide for further information about using jump codes.

Code Table ID (protected)

Displays the identification of the table. The Table ID is the name you provide to identify a translation table.

Record Type (protected)

This field contains the record type that corresponds with the type of Code Table record that was modified resulting in the Code Table change audit record.

Valid values are:

- C - Code
- D - Data
- F - Define
- V - Validation

Partner ID (protected)

Displays the specific trading partner for which this translation table is valid.

Qual (protected)

Displays the partner qualifier, if applicable.

Data Value (protected)

This field contains the value field for the table type.

For *Data* table this value contains the 20-position alphanumeric partner-specific data value to map to your application-specific data value.

For *Code* table this value contains the 10-position alphanumeric standard EDI code value.

For *Validation* table this value contains the 20-position alphanumeric validation data value.

Function (protected)

This field indicates the type of modification that caused the generation of this Code Table change audit record. Valid values are:

- Update
- Add
- Delete
- Replace

Date (protected)

Displays the date that this record was created.

Time (protected)

Displays the time that this record was created.

User (protected)

Displays the initials of the user who created the record.

Source (protected)

This field indicates which screen or batch program generated the change audit record.

Description (protected)

Displays the description of the field that was updated. This field is only displayed when Function is Update.

Before (protected)

Displays the value that was in the Code Table record before the update. This field is only displayed when Function is Update.

After (protected)

Displays the value that resulted from the update. This field is only displayed when Function is Update.

Security Change Audit Directory

EDIM204

Purpose

The Security Change Audit Directory lists all user IDs that currently exist in the Security Change Audit file. A record is written to the Security Change Audit file every time the security records that reside on the security file are updated via the online Gentran Security Subsystem. Change Audit records contain a source field indicating which process generated the change audit record. This field will contain the online screen name.

How to Access

Access the Security Change Audit Directory screen in one of the following ways:

- On the Change Audit Main Menu, type **7** to select Security Change Audit Directory Menu and press **Enter**.
- Type **4.8.7** in the Jump Code field of any screen and press **Enter**.

Screen Example

The following example illustrates the Security Change Audit Directory screen.

```

Select
EDIM204 4.8.7_____ SECURITY CHANGE AUDIT DIRECTORY      XXX 02/01/2008
                                                    12:00:00

User Id. . . . : _____

A   User Id
-   ELRIDGE
-   SMITH
-   TEST ID
-   WILSON
-
-
-
-
-
-
-
-
-
-
-

TO SELECT USER ID ENTER AN "S" BESIDE THE ID
Enter PF1=Help          PF3=Exit          PF5=Chg Aud
      PF7=Bwd   PF8= Fwd

```

Function Key Descriptions

Note: Standard function keys, such as **PF1=Help**, **PF3=Exit**, **PF7=Bwd**, **PF8=Fwd**, **PF9=Add**, **PF10=Updt**, **PF11=Del**, **PF12=Cancel**, and **PF15=Logoff**, are defined in Chapter 1, *Getting Started*, in this guide.

Enter	Refreshes the menu display.
PF5=Chg Aud	Select a User ID by entering S next to the selected security profile and pressing PF5 to branch to the Security Change Audit Status screen for that record type. This screen displays Security change audit records for the selected record.

Field Descriptions

(Jump Code)

A 10-position alphabetic or numeric field containing the jump code for this screen. A screen's jump code is displayed automatically in the Jump Code field for that screen.

To *jump* to another screen, press **Home**, type the jump code of the screen to which you want to jump, and press **Enter**.

See the "Jump Codes" section in Chapter 1 of this guide for further information about using jump codes.

(Starting) User ID

An 8-position alphanumeric field used to specify where you want to begin displaying the Security change audit listing. Leave this field blank if you want to view *all* Security profiles. To specify a security profile from which to begin viewing, type the User ID and press **Enter**.

A (Action Code)

A 1-position alphabetic field used to select a record type. Type **S** next to a record type and press Enter.

User ID (protected)

Displays the User ID as it appears on the change audit records.

PF5=Detail	Select a record by entering S next to the selected ID and pressing PF5 to branch to the Security Change Audit Detail screen. This screen displays change audit details for the selected record.
PF6=Nxt Trns	Displays the list of records for the next User ID on the Security Change Audit File.

Field Descriptions

(Jump Code)

A 10-position alphabetic or numeric field containing the jump code for this screen. A screen's jump code is displayed automatically in the Jump Code field for that screen.

To *jump* to another screen, press **Home**, type the jump code of the screen to which you want to jump, and press **Enter**.

See the "Jump Codes" section in Chapter 1 of this guide for further information about using jump codes.

User ID

Displays the User ID for the Security records being displayed. To display another security profile, type the new User ID in this field and press **Enter**.

From Date

A 10-character alphanumeric field used to enter the date you want the list to start with. Type the date in the following format: MM/DD/YYYY. If a date is not entered for this field, all dates are selected. The value in the From Date field must be less than or equal to the current date.

Time

A 5-character alphanumeric field used to enter the time you want the list to start with. Type the time in the following format: HH:MM. If a time is not entered for this field, all times are selected.

To Date

A 10-character alphanumeric field used to enter the date you want the list to end with. Type the date in the following format: MM/DD/YYYY. The value in the To Date field must be greater than or equal to the From Date.

Time

A 5-character alphanumeric field used to enter the time you want the list to end with. Type the time in the following format: HH:MM. If a time is not entered for this field, all times are selected.

A (Action Code)

A 1-position alphabetic field used to select a record type. Type **S** next to a record and press **Enter**.

Update code (protected)

This field indicates the type of modification that caused the generation of this Security change audit record.

Valid values are:

A	Add
D	Delete
U	Update

Date (protected)

Displays the date that this record was created. Format MM/DD/YYYY.

Time (protected)

Displays the time that this record was created. Format is HH:MM:SS.

Field Description (protected)

Displays the description of the field that was updated.

Security Change Audit Detail

EDIM206

Purpose

The Security Change Audit Detail screen displays the detail information for the Security change audit record that is being displayed.

How to Access

Access the Security Change Audit Detail screen in the following way:

- On the Security Change Audit Status screen, type **S** to select the desired record and press **PF5**.

Screen Example

The following example illustrates the Security Change Audit Detail screen.

```

EDIM206 _____ SECURITY - CHANGE AUDIT STATUS DETAIL 02/01/2008
                                                    12:00:00

User Id . . WILSON

Function: Update  Date: 02/01/2008 Time: 12:00:00 User: XXX Source: EDIX202

Description. . . PLUS-ACCESS
Before . . . . . N

After. . . . . Y

Enter PF1=Help          PF3=Exit PF4=Chg Aud          PF6=Next CA
  
```

Function Key Descriptions

Note: Standard function keys, such as **PF1=Help**, **PF3=Exit**, **PF7=Bwd**, **PF8=Fwd**, **PF9=Add**, **PF10=Updt**, **PF11=Del**, **PF12=Cancel**, and **PF15=Logoff**, are defined in Chapter 1, *Getting Started*, in this guide.

Enter	Refreshes the menu display.
PF6=Next CA	Displays the next record on the Security Change Audit file for the indicated security User ID.

Field Descriptions

(Jump Code)

A 10-position alphabetic or numeric field containing the jump code for this screen. A screen's jump code is displayed automatically in the Jump Code field for that screen.

To *jump* to another screen, press **Home**, type the jump code of the screen to which you want to jump, and press **Enter**.

See the "Jump Codes" section in Chapter 1 of this guide for further information about using jump codes.

User ID (protected)

Displays the User ID for the Security records being displayed.

Function (protected)

This field indicates the type of modification that caused the generation of this Security change audit record.

Valid value is:

A	Add
D	Delete
U	Update

Date (protected)

Displays the date that this record was created. Format MM/DD/YYYY.

Time (protected)

Displays the time that this record was created. Format is HH:MM:SS.

User (protected)

Displays the initials of the user who created the change audit record.

Source (protected)

This field indicates which screen generated the change audit record.

Field Description (protected)

Displays the description of the field that was updated.

Before (protected)

Displays the value that was in the Security record before the update. This field is only displayed when Function is Update.

After (protected)

Displays the value that resulted from the update. This field is only displayed when Function is Update.

Error Message Change Audit Directory

EDIM215

Purpose

The Error Message Change Audit Directory lists all message numbers that currently exist in the Error Message Change Audit file. A record is written to the Error Message Change Audit file every time the error message records that reside on the Error Message and Control file are updated via the online Gentrans Error Message Subsystem. Change Audit records contain a source field indicating which process generated the change audit record. This field will contain the online screen name or batch utility EBDIT13.

How to Access

Access the Error Message Change Audit Directory screen in one of the following ways:

- On the Change Audit Main Menu, type **8** to select Error Message Change Audit Directory Menu and press **Enter**.
- Type **4.8.8** in the Jump Code field of any screen and press **Enter**.

Screen Example

The following example illustrates the Error Message Change Audit Directory screen.

```

Select
EDIM215 4.8.8_____ ERROR MESSAGE CHANGE AUDIT DIRECTORY      XXX 02/01/2008
                                                                12:00:00

Message Number : _____ Record Type : _

A      Message Number      Record Type
-      00000                G
-      00001                G
-      00002                G
-      00003                G
-      00004                G
-      00005                G
-      00021                G
-      00022                G
-      00023                G
-      00024                G
-      00026                G
-      00032                G

TO SELECT MESSAGE NUMBER ENTER AN "S" BESIDE THE ID
Enter PF1=Help      PF3=Exit      PF5=Chg Aud
      PF7=Bwd      PF8= Fwd

```

Function Key Descriptions

Note: Standard function keys, such as **PF1=Help**, **PF3=Exit**, **PF7=Bwd**, **PF8=Fwd**, **PF9=Add**, **PF10=Updt**, **PF11=Del**, **PF12=Cancel**, and **PF15=Logoff**, are defined in Chapter 1, *Getting Started*, in this guide.

Enter	Refreshes the menu display.
PF5=Chg Aud	Select an error message by entering S next to the selected message number and pressing PF5 to branch to the Error Message Change Audit Status screen for that message number. This screen displays Error Message change audit records for the selected error message.

Field Descriptions

(Jump Code)

A 10-position alphabetic or numeric field containing the jump code for this screen. A screen's jump code is displayed automatically in the Jump Code field for that screen.

To *jump* to another screen, press **Home**, type the jump code of the screen to which you want to jump, and press **Enter**.

See the "Jump Codes" section in Chapter 1 of this guide for further information about using jump codes.

(Starting) Message Number

An 8-position alphanumeric field used to specify where you want to begin displaying the Error Message change audit listing. Leave this field blank if you want to view *all* error messages. To specify a message number from which to begin viewing, type the message number and press **Enter**.

A (Action Code)

A 1-position alphabetic field used to select a record type. Type **S** next to a message number and press **Enter**.

Message Number (protected)

Displays the error message number for the change audit records.

Record Type (protected)

Displays the record type associated with the error message change audit record.

Error Message Change Audit Status

EDIM216

Purpose

The Error Message Change Audit Status screen displays a list of the records that currently exist in the Error Message Change Audit file for the indicated message number.

How to Access

Access the Error Message Change Audit Status screen in one of the following ways:

- On the Error Message Change Audit Directory, type **S** to select the desired record type and press **Enter**.
- Type **4.8.8.1** in the Jump Code field of any screen and press **Enter**.

Screen Example

The following example illustrates the Error Message Change Audit Status screen.

```

Select
EDIM216 4.8.7.1___ CHANGE AUDIT STATUS - ERROR MESSAGE      XXX  02/01/2008
                                                                12:00:00

Message Number : 00001      Record Type : U

From Date      _____ Time _____
To Date        _____ Time _____

A   Update   Date       Time       Field Description
   Code
-   U        02/01/08   14:26:59   MSG-ERR-TYPE
-   A        02/01/08   14:28:05
-   U        02/01/08   14:28:46   MSG-ERR-TYPE
-   U        02/01/08   14:28:46   MSG-RETURN-CODE-1
-   U        02/01/08   14:28:46   MSG-DIRECTION
-   U        02/01/08   14:28:46   MSG-RETURN-CODE-2
-   U        02/01/08   14:28:46   MSG-SEVERITY
-   U        02/01/08   14:28:46   MSG-PRT-FLAG
-   U        02/01/08   14:28:46   MSG-PRT-USER-AREA
-   U        02/01/08   14:28:46   MSG-REJ-IN

Enter PF1=Help      PF3=Exit PF4=Dir      PF5=Detail  PF6=Nx Msg
      PF7=Bwd  PF8=Fwd

```

Function Key Descriptions

Note: Standard function keys, such as **PF1=Help**, **PF3=Exit**, **PF7=Bwd**, **PF8=Fwd**, **PF9=Add**, **PF10=Updt**, **PF11=Del**, **PF12=Cancel**, and **PF15=Logoff**, are defined in Chapter 1, *Getting Started*, in this guide.

Enter Refreshes the menu display.

PF5=Detail	Select a record by entering S next to the selected message number and pressing PF5 to branch to the Error Message Change Audit Detail screen. This screen displays change audit details for the selected record.
PF6=Nxt Trns	Displays the list of records for the next message number on the Error Message Change Audit File.

Field Descriptions

(Jump Code)

A 10-position alphabetic or numeric field containing the jump code for this screen. A screen's jump code is displayed automatically in the Jump Code field for that screen.

To *jump* to another screen, press **Home**, type the jump code of the screen to which you want to jump, and press **Enter**.

See the "Jump Codes" section in Chapter 1 of this guide for further information about using jump codes.

Message Number

Displays the Message Number for the Error Message change audit records being displayed. To display another Error Message, type the new Message Number in this field and press **Enter**.

Record Type

Displays the record type associated with the message number. Gentran error messages contain a **G** in this field. User messages contain a **U** in this field. To display an error message with a different record type, type the new error message number in the message number field and the new record type in this field and press **Enter**.

From Date

A 10-character alphanumeric field used to enter the date you want the list to start with. Type the date in the following format: MM/DD/YYYY. If a date is not entered for this field, all dates are selected. The value in the From Date field must be less than or equal to the current date.

Time

A 5-character alphanumeric field used to enter the time you want the list to start with. Type the time in the following format: HH:MM. If a time is not entered for this field, all times are selected.

To Date

A 10-character alphanumeric field used to enter the date you want the list to end with. Type the date in the following format: MM/DD/YYYY. The value in the To Date field must be greater than or equal to the From Date.

Time

A 5-character alphanumeric field used to enter the time you want the list to end with. Type the time in the following format: HH:MM. If a time is not entered for this field, all times are selected.

A (Action Code)

A 1-position alphabetic field used to select a message number. Type **S** next to a message number and press **Enter**.

Update code (protected)

This field indicates the type of modification that caused the generation of this Error Message change audit record.

Valid values are:

A	Add
R	Replace
U	Update

Date (protected)

Displays the date that this record was created. Format MM/DD/YYYY.

Time (protected)

Displays the time that this record was created. Format is HH:MM:SS.

Field Description (protected)

Displays the description of the field that was updated.

Error Message Change Audit Detail

EDIM217

Purpose

The Error Message Change Audit Detail screen displays the detail information for the Error Message change audit record that is being displayed.

How to Access

Access the Error Message Change Audit Detail screen in the following way:

- On the Error Message Change Audit Status screen, type **S** to select the desired error message and press **PF5**.

Screen Example

The following example illustrates the Error Message Change Audit Detail screen.

```

EDIM217 _____ ERROR MESSAGE - CHANGE AUDIT STATUS DETAIL          02/01/2008
                                                                12:00:00

Message Number:  00001
Record Type:    U
Language:       EN

Function: Update  Date: 02/01/2008 Time: 14:28:46 User: XXX Source: EDIX213

Description. . . MSG-ERR-TYPE
Before . . . . . E

After. . . . . V

Enter PF1=Help          PF3=Exit PF4=Chg Aud          PF6=Next CA

```

Function Key Descriptions

Note: Standard function keys, such as **PF1=Help**, **PF3=Exit**, **PF7=Bwd**, **PF8=Fwd**, **PF9=Add**, **PF10=Updt**, **PF11=Del**, **PF12=Cancel**, and **PF15=Logoff**, are defined in Chapter 1, *Getting Started*, in this guide.

Enter Refreshes the menu display.

PF6=Next CA Displays the next record on the Error Message Change Audit file for the indicated message number.

Field Descriptions

(Jump Code)

A 10-position alphabetic or numeric field containing the jump code for this screen. A screen's jump code is displayed automatically in the Jump Code field for that screen.

To *jump* to another screen, press **Home**, type the jump code of the screen to which you want to jump, and press **Enter**.

See the "Jump Codes" section in Chapter 1 of this guide for further information about using jump codes.

Message Number (protected)

Displays the message number for the Error Message records being displayed.

Record Type (protected)

Displays the record type associated with the error message change audit record being displayed.

Valid values are:

G	Gentran
U	User

Language (protected)

Displays the language code associated with the error message change audit record.

Valid value is:

E	English
---	---------

Function (protected)

This field indicates the type of modification that caused the generation of this Error Message change audit record.

Valid values are:

Add
Replace
Update

Date (protected)

Displays the date that this record was created. Format MM/DD/YYYY.

Time (protected)

Displays the time that this record was created. Format is HH:MM:SS.

User (protected)

Displays the initials of the user who created the change audit record.

Source (protected)

This field indicates which screen generated the change audit record.

Field Description (protected)

Displays the description of the field that was updated.

Before (protected)

Displays the value that was in the Error Message record before the update. This field is only displayed when Function is Update.

After (protected)

Displays the value that resulted from the update. This field is only displayed when Function is Update.

Configuration Change Audit Directory

EDIM232

Purpose

The Configuration Change Audit Directory lists all Record types that currently exist in the Configuration Change Audit file. A record is written to the Configuration Change Audit file for every field that is updated on the system configuration file via the online Gentran System Configuration Subsystem. Change Audit records contain a source field indicating which process generated the change audit record. This field will contain the online screen name that was used to change the system configuration record.

How to Access

Access the Configuration Change Audit Directory screen in one of the following ways:

- On the Change Audit Main Menu, type **9** to select Configuration Change Audit Directory Menu and press **Enter**.
- Type **4.8.9** in the Jump Code field of any screen and press **Enter**.

Screen Example

The following example illustrates the Configuration Change Audit Directory screen.

```

Select
EDIM232 4.8.9_____ CONFIGURATION CHANGE AUDIT DIRECTORY      XXX 02/01/2008
                                                                12:00:00

Record Type _____

A Record Type      Description
- B                Gentran:Realtime Processing Options
- E                Gentran:Control Processing Options
- T                Clear Key Processing Options
- 0                On-Line Processing Options
- 1                Additional On-Line Processing Options
- 2                Databank Processing Options
- 3                Gentran:Plus Processing Options
- 4                Gentran:Viewpoint Processing Options
- 7                Gentran:Structure Processing Options
-
-
-

TO SELECT CONFIG ENTER AN "S" BESIDE THE ID
Enter PF1=Help      PF3=Exit      PF5=Chg Aud
      PF7=Bwd      PF8=

```

Function Key Descriptions

Note: Standard function keys, such as **PF1=Help**, **PF3=Exit**, **PF7=Bwd**, **PF8=Fwd**, **PF9=Add**, **PF10=Updt**, **PF11=Del**, **PF12=Cancel**, and **PF15=Logoff**, are defined in Chapter 1, *Getting Started*, in this guide.

Enter	Refreshes the menu display.
PF5=Chg Aud	Select a Record Type by entering S next to the selected record type and pressing PF5 to branch to the Configuration Change Audit Status screen for that record type. This screen displays System Configuration change audit records for the selected record type.

Field Descriptions

(Jump Code)

A 10-position alphabetic or numeric field containing the jump code for this screen. A screen's jump code is displayed automatically in the Jump Code field for that screen.

To *jump* to another screen, press **Home**, type the jump code of the screen to which you want to jump, and press **Enter**.

See the "Jump Codes" section in Chapter 1 of this guide for further information about using jump codes.

(Starting) Record Type

A 10-position alphanumeric field used to specify where you want to begin displaying the configuration change audit listing. Leave this field blank if you want to view ALL Configuration record types. To specify a record type from which to begin viewing, type the record type and press **Enter**.

Valid record types are:

- B - Gentran:Realtime processing options
- E - Gentran:Control processing options
- T - Clear Key processing options
- V - Commerce:Advantage processing options
- 0 - Online processing options
- 1 - Additional online processing options
- 2 - Databank processing options
- 3 - Gentran:Plus processing options
- 4 - Gentran:Viewpoint processing options
- 7 - Gentran:Structure processing options

A (Action Code)

A 1-position alphabetic field used to select a record type. Type **S** next to a record type and press Enter.

Record Type (protected)

Displays the record type for the change audit records.

Description (protected)

Displays a description indicating the system configuration record type.

Configuration Change Audit Status

EDIM233

Purpose

The Configuration Change Audit Status screen displays a list of the records that currently exist in the Configuration Change Audit file for the indicated record type.

How to Access

Access the Configuration Change Audit Status screen in one of the following ways:

- On the Configuration Change Audit Directory, type **S** to select the desired record type and press **Enter**.
- Type **4.8.9.1** in the Jump Code field of any screen and press **Enter**.

Screen Example

The following example illustrates the Configuration Change Audit Status screen.

```

Select
EDIM233 4.8.9.1___ CHANGE AUDIT STATUS - CONFIGURATION      XXX  02/01/2008
                                                    12:00:00

Record Type:  0_____ On-Line Processing Options

From Date      _____ Time _____
To Date        _____ Time _____

 A   Update   Date       Time       Field Description
   Code
--   --
  U   02/01/08  12:00:00  PROGRAM-IMAGE
  U   02/01/08  12:00:00  SECURITY PASSWORD MIN LENGTH
  U   02/01/08  12:00:00  SECURITY PASSWORD SUPPRESS
  U   02/01/08  12:00:00  SECURITY EXIT PROGRAM
  U   02/01/08  12:00:00  USER JUMP CODE TABLE
  U   02/01/08  12:00:00  JUMP CODE DISPLAY
  U   02/01/08  12:00:00  SAVE LAST KEY USED
  U   02/01/08  12:00:00  YEAR 2000 VALUE
  U   02/01/08  12:00:00  LANGUAGE CODE
  U   02/01/08  12:00:00  LOG MAX SEARCH

Enter PF1=Help      PF3=Exit PF4=Dir      PF5=Detail  PF6=Nx Pr ID
      PF7=Bwd  PF8=Fwd

```

Function Key Descriptions

Note: Standard function keys, such as **PF1=Help**, **PF3=Exit**, **PF7=Bwd**, **PF8=Fwd**, **PF9=Add**, **PF10=Updt**, **PF11=Del**, **PF12=Cancel**, and **PF15=Logoff**, are defined in Chapter 1, *Getting Started*, in this guide.

Enter Refreshes the menu display.

PF5=Detail	Select a record by entering S next to the selected ID and pressing PF5 to branch to the Configuration Change Audit Detail screen for that ID. This screen displays change audit details for the selected record.
PF6=Nxt Trns	Displays the list of records for the next record type on the Configuration Change Audit File.

Field Descriptions

(Jump Code)

A 10-position alphabetic or numeric field containing the jump code for this screen. A screen's jump code is displayed automatically in the Jump Code field for that screen.

To *jump* to another screen, press **Home**, type the jump code of the screen to which you want to jump, and press **Enter**.

See the "Jump Codes" section in Chapter 1 of this guide for further information about using jump codes.

Record Type

Displays the record type for the configuration records being displayed. To display another record type to view, type the new record type in this field and press **Enter**.

(Description)

Displays the description for the system configuration record type.

From Date

A 10-character alphanumeric field used to enter the date you want the list to start with. Type the date in the following format: MM/DD/YYYY. If a date is not entered for this field, all dates are selected. The value in the From Date field must be less than or equal to the current date.

Time

A 5-character alphanumeric field used to enter the time you want the list to start with. Type the time in the following format: HH:MM. If a time is not entered for this field, all times are selected.

To Date

A 10-character alphanumeric field used to enter the date you want the list to end with. Type the date in the following format: MM/DD/YYYY. The value in the To Date field must be greater than or equal to the From Date.

Time

A 5-character alphanumeric field used to enter the time you want the list to end with. Type the time in the following format: HH:MM. If a time is not entered for this field, all times are selected.

A (Action Code)

A 1-position alphabetic field used to select a record type. Type **S** next to a record type and press Enter.

Update code (protected)

This field indicates the type of modification that caused the generation of this Configuration change audit record.

Valid values are:

U Update

Date (protected)

Displays the date that this record was created. Format MM/DD/YYYY.

Time (protected)

Displays the time that this record was created. Format is HH:MM:SS.

Field Description (protected)

Displays the description of the field that was updated.

Configuration Change Audit Detail

EDIM234

Purpose

The Configuration Change Audit Detail screen displays the detail information for the Configuration change audit record that is being displayed.

How to Access

Access the Configuration Change Audit Detail screen in the following way:

- On the Configuration Change Audit Status screen, type **S** to select the desired record and press **PF5**.

Screen Example

The following example illustrates the Configuration Change Audit Detail screen.

```
EDIM234 _____ CONFIGURATION - CHANGE AUDIT STATUS DETAIL   XXX   02/01/2008
                                                12:00:00

Record Type . . . 0                On-Line Processing Options

Function: Update   Date: 02/01/2008 Time: 12:00:00 User: XXX Source: EDIX231

Description . . . PROGRAM-IMAGE
Before . . . . . EDI

After . . . . . XYZ

Enter PF1=Help                PF3=Exit PF4=Chg Aud                PF6=Next CA
```

Function Key Descriptions

Note: Standard function keys, such as **PF1=Help**, **PF3=Exit**, **PF7=Bwd**, **PF8=Fwd**, **PF9=Add**, **PF10=Updt**, **PF11=Del**, **PF12=Cancel**, and **PF15=Logoff**, are defined in Chapter 1, *Getting Started*, in this guide.

Enter Refreshes the menu display.

PF6=Next CA Displays the next record on the Configuration Change Audit file for the indicated configuration record type.

Field Descriptions

(Jump Code)

A 10-position alphabetic or numeric field containing the jump code for this screen. A screen's jump code is displayed automatically in the Jump Code field for that screen.

To *jump* to another screen, press **Home**, type the jump code of the screen to which you want to jump, and press **Enter**.

See the "Jump Codes" section in Chapter 1 of this guide for further information about using jump codes.

Record Type (protected)

Displays the record type for the configuration records being displayed.

Description (protected)

Displays a description describing the system configuration record type.

Function (protected)

This field indicates the type of modification that caused the generation of this Configuration change audit record.

Valid value is:

Update

Date (protected)

Displays the date that this record was created. Format MM/DD/YYYY.

Time (protected)

Displays the time that this record was created. Format is HH:MM:SS.

User (protected)

Displays the initials of the user who created the change audit record.

Source (protected)

This field indicates which screen generated the change audit record.

Field Description (protected)

Displays the description of the field that was updated.

Before (protected)

Displays the value that was in the System Configuration record before the update. This field is only displayed when Function is Update.

After (protected)

Displays the value that resulted from the update. This field is only displayed when Function is Update.

Global Parameter Change Audit Directory

EDIM226

Purpose

The Global Parameter Change Audit Directory lists all Record types that currently exist in the Global Parameter Change Audit file. A record is written to the Global Parameter Change Audit file every time the global parameter records that reside on the system configuration file are updated via the online Gentrans Global Parameter Subsystem. Change Audit records contain a source field indicating which process generated the change audit record. This field will contain the online screen name.

How to Access

Access the Global Parameter Change Audit Directory screen in one of the following ways:

- On the Change Audit Main Menu, type **10** to select Global Parameter Change Audit Directory Menu and press **Enter**.
- Type **4.8.10** in the Jump Code field of any screen and press **Enter**.

Screen Example

The following example illustrates the Global Parameter Change Audit Directory screen.

```
Select
EDIM226 4.8.10_____ GLOBAL PARAMETER CHANGE AUDIT DIRECTORY   XXX 02/01/2008
                                                             12:00:00

Record Type _____

A Record Type      Description
-       GI          INBOUND GLOBAL PARAMETER
-       GO          OUTBOUND GLOBAL PARAMETER
-
-
-
-
-
-
-
-
-
-
-
-
-

TO SELECT CONFIG ENTER AN "S" BESIDE THE ID
Enter PF1=Help      PF3=Exit          PF5=Chg Aud
      PF7=Bwd      PF8= Fwd
```

Function Key Descriptions

Note: Standard function keys, such as **PF1=Help**, **PF3=Exit**, **PF7=Bwd**, **PF8=Fwd**, **PF9=Add**, **PF10=Updt**, **PF11=Del**, **PF12=Cancel**, and **PF15=Logoff**, are defined in Chapter 1, *Getting Started*, in this guide.

Enter	Refreshes the menu display.
PF5=Chg Aud	Select a Record Type by entering S next to the selected record type and pressing PF5 to branch to the Global Parameter Change Audit Status screen for that record type. This screen displays Global Parameter change audit records for the selected record type.

Field Descriptions

(Jump Code)

A 10-position alphabetic or numeric field containing the jump code for this screen. A screen's jump code is displayed automatically in the Jump Code field for that screen.

To *jump* to another screen, press **Home**, type the jump code of the screen to which you want to jump, and press **Enter**.

See the "Jump Codes" section in Chapter 1 of this guide for further information about using jump codes.

(Starting) Record Type

A 10-position alphanumeric field used to specify where you want to begin displaying the Global Parameter change audit listing. Leave this field blank if you want to view *all* Global Parameter record types. To specify a record type from which to begin viewing, type the record type and press **Enter**.

Valid record types are:

GI	-	Inbound Global Parameters
GO	-	Outbound Global Parameters

A (Action Code)

A 1-position alphabetic field used to select a record type. Type **S** next to a record type and press Enter.

Record Type (protected)

Displays the record type for the change audit records.

Description (protected)

Displays a description indicating the global parameter record type.

Global Parameter Change Audit Status

EDIM227

Purpose

The Global Parameter Change Audit Status screen displays a list of the records that currently exist in the Global Parameter Change Audit file for the indicated record type.

How to Access

Access the Global Parameter Change Audit Status screen in one of the following ways:

- On the Global Parameter Change Audit Directory, type **S** to select the desired record type and press **Enter**.
- Type **4.8.10.1** in the Jump Code field of any screen and press **Enter**.

Screen Example

The following example illustrates the Global Parameter Change Audit Status screen.

```

Select
EDIM227 4.8.10.1__ CHANGE AUDIT STATUS - GLOBAL PARAMETER      XXX  02/01/2008
                                                                12:00:00

Record Type:  GI_____  Inbound Global Parameters

From Date    _____  Time    _____
To Date      _____  Time    _____

A   Update   Date       Time       Field Description
   Code
-   U       02/01/08   12:00:00   PROCESS-ICS-SWITCH
-   U       02/01/08   12:00:00   PROCESS-ICS-SWITCH
-   U       02/01/08   12:00:00   PROCESS-ICS-SWITCH
-   U       02/01/08   12:00:00   CODE-CHECKING-SWITCH
-   U       02/01/08   12:00:00   ERROR-REPORT-ALWAYS-SWCH
-   U       02/01/08   12:00:00   OUTPUT-MESSAGE-SWITCH
-   U       02/01/08   12:00:00   PARTNER-DATABANK-SWITCH
-   U       02/01/08   12:00:00   DATABANK-INTERCHG-SWITCH
-   U       02/01/08   12:00:00   DATABANK-GROUP-SWITCH
-   U       02/01/08   12:00:00   DATABANK-TRANS-SWITCH

Enter PF1=Help      PF3=Exit PF4=Dir      PF5=Detail  PF6=Nx Gbl
      PF7=Bwd  PF8=Fwd

```

Function Key Descriptions

Note: Standard function keys, such as **PF1=Help**, **PF3=Exit**, **PF7=Bwd**, **PF8=Fwd**, **PF9=Add**, **PF10=Updt**, **PF11=Del**, **PF12=Cancel**, and **PF15=Logoff**, are defined in Chapter 1, *Getting Started*, in this guide.

Enter Refreshes the menu display.

PF5=Detail	Select a record by entering S next to the selected ID and pressing PF5 to branch to the Global Parameter Change Audit Detail screen. This screen displays change audit details for the selected record.
PF6=Nxt Trns	Displays the list of records for the next record type on the Global Parameter Change Audit File.

Field Descriptions

(Jump Code)

A 10-position alphabetic or numeric field containing the jump code for this screen. A screen's jump code is displayed automatically in the Jump Code field for that screen.

To *jump* to another screen, press **Home**, type the jump code of the screen to which you want to jump, and press **Enter**.

See the "Jump Codes" section in Chapter 1 of this guide for further information about using jump codes.

Record Type

Displays the record type for the Global Parameter records being displayed. To display another record type, type the new record type in this field and press **Enter**.

(Description)

Displays the description of the Global Parameter record type.

From Date

A 10-character alphanumeric field used to enter the date you want the list to start with. Type the date in the following format: MM/DD/YYYY. If a date is not entered for this field, all dates are selected. The value in the From Date field must be less than or equal to the current date.

Time

A 5-character alphanumeric field used to enter the time you want the list to start with. Type the time in the following format: HH:MM. If a time is not entered for this field, all times are selected.

To Date

A 10-character alphanumeric field used to enter the date you want the list to end with. Type the date in the following format: MM/DD/YYYY. The value in the To Date field must be greater than or equal to the From Date.

Time

A 5-character alphanumeric field used to enter the time you want the list to end with. Type the time in the following format: HH:MM. If a time is not entered for this field, all times are selected.

A (Action Code)

A 1-position alphabetic field used to select a record type. Type **S** next to a record type and press Enter.

Update code (protected)

This field indicates the type of modification that caused the generation of this Global Parameter change audit record.

Valid value is:

U Update

Date (protected)

Displays the date that this record was created. Format MM/DD/YYYY.

Time (protected)

Displays the time that this record was created. Format is HH:MM:SS.

Field Description (protected)

Displays the description of the field that was updated.

Global Parameter Change Audit Detail

EDIM228

Purpose

The Global Parameter Change Audit Detail screen displays the detail information for the Global Parameter change audit record that is being displayed.

How to Access

Access the Global Parameter Change Audit Detail screen in the following way:

- On the Global Parameter Change Audit Status screen, type **S** to select the desired record and press **PF5**.

Screen Example

The following example illustrates the Global Parameter Change Audit Detail screen.

```

EDIM228 _____ GLOBAL PARM - CHANGE AUDIT STATUS DETAIL   XXX  02/01/2008
                                                    12:00:00

Record Type . . . GI                Inbound Global Parameters

Function: Update  Date: 02/01/2008 Time: 12:00:00 User: XXX Source: EDIX231

Description . . . PARTNER-ERROR-CONTROL
Before . . . . . Y

After . . . . . N

Enter PF1=Help                PF3=Exit PF4=Chg Aud                PF6=Next CA

```

Function Key Descriptions

Note: Standard function keys, such as **PF1=Help**, **PF3=Exit**, **PF7=Bwd**, **PF8=Fwd**, **PF9=Add**, **PF10=Updt**, **PF11=Del**, **PF12=Cancel**, and **PF15=Logoff**, are defined in Chapter 1, *Getting Started*, in this guide.

Enter Refreshes the menu display.

PF6=Next CA Displays the next record on the Global Parameter Change Audit file for the indicated configuration record type.

Field Descriptions

(Jump Code)

A 10-position alphabetic or numeric field containing the jump code for this screen. A screen's jump code is displayed automatically in the Jump Code field for that screen.

To *jump* to another screen, press **Home**, type the jump code of the screen to which you want to jump, and press **Enter**.

See the "Jump Codes" section in Chapter 1 of this guide for further information about using jump codes.

Record Type (protected)

Displays the record type for the Global Parameter records being displayed.

Description (protected)

Displays a description of the Global Parameter record type.

Function (protected)

This field indicates the type of modification that caused the generation of this Global Parameter change audit record.

Valid value is:

U Update

Date (protected)

Displays the date that this record was created. Format MM/DD/YYYY.

Time (protected)

Displays the time that this record was created. Format is HH:MM:SS.

User (protected)

Displays the initials of the user who created the change audit record.

Source (protected)

This field indicates which screen generated the change audit record.

Field Description (protected)

Displays the description of the field that was updated.

Before (protected)

Displays the value that was in the Global Parameter record before the update. This field is only displayed when Function is Update.

After (protected)

Displays the value that resulted from the update. This field is only displayed when Function is Update.

Separator Change Audit Directory

EDIM938

Purpose

The Separator Change Audit Directory lists all Priority Options that currently exist in the Separator Change Audit file. A record is written to the Separator Change Audit file every time the Priority Option records that reside on the Separator file are updated via the online Gentran Separator Subsystem. Change Audit records contain a source field indicating which process generated the change audit record. This field will contain the online screen name.

How to Access

Access the Separator Change Audit Directory screen in one of the following ways:

- On the Change Audit Main Menu, type **11** to select Separator Change Audit Directory Menu and press **Enter**.
- Type **4.8.11** in the Jump Code field of any screen and press **Enter**.

Screen Example

The following example illustrates the Separator Change Audit Directory screen.

```

Select
EDIM938 4.8.11_____ SEPARATOR CHANGE AUDIT DIRECTORY      XXX 02/01/2008
                                                                12:00:00

Trans/Group Id : _____

A Tran/Grp  Sender/Recvr Id          Qual   Version   T/P  IGT
-          -
-   ***** SEPARATOR SYSTEM OPTIONS
-   INVOIC   6147931234
-   ORDERS   9999999999              D   99B     P   T
-   ORDERS   1234567890              D   99B     P   T
-   ORDERS   9999999999              ZZ  D   99B     P   T
-   PO
-   810      TEST PARTNER
-   837      TEST SENDER ID          004010X098A  P   T
-
-
-

TO SELECT PRIORITY OPTION ENTER AN "S" BESIDE THE ID
Enter PF1=Help      PF3=Exit      PF5=Chg Aud
      PF7=Bwd      PF8= Fwd

```

Function Key Descriptions

Note: Standard function keys, such as **PF1=Help**, **PF3=Exit**, **PF7=Bwd**, **PF8=Fwd**, **PF9=Add**, **PF10=Updt**, **PF11=Del**, **PF12=Cancel**, and **PF15=Logoff**, are defined in Chapter 1, *Getting Started*, in this guide.

Enter	Refreshes the menu display.
PF5=Chg Aud	Select a Priority Option by entering S next to the selected Tran/Grp and pressing PF5 to branch to the Separator Change Audit Status screen. This screen displays Separator change audit records for the selected Priority Option.

Field Descriptions

(Jump Code)

A 10-position alphabetic or numeric field containing the jump code for this screen. A screen's jump code is displayed automatically in the Jump Code field for that screen.

To *jump* to another screen, press **Home**, type the jump code of the screen to which you want to jump, and press **Enter**.

See the "Jump Codes" section in Chapter 1 of this guide for further information about using jump codes.

(Starting) Trans/Group Id

A 6-position alphanumeric field used to specify where to begin displaying the Separator change audit listing. Leave this field blank if you want to view *all* Priority Option records. To specify a specific transaction or group ID from which to begin viewing, type the Trans/Group ID and press **Enter**.

A (Action Code)

A 1-position alphabetic field used to select a Priority Option. Type **S** next to a trans/group ID and press **Enter**.

Tran/Grp (protected)

Displays the Transaction or group ID of the priority option for the change audit records.

Note: The System Options information is indicated by ********* in the Tran/Grp field.

Sender/Recvr Id (protected)

Displays the Sender or Receiver ID associated with the Separator change audit record.

Note: The System Options information is indicated by **SEPARATOR SYSTEMS OPTIONS** in the Sender Id field.

(Sender Or Receiver) Qual (protected)

Displays the Qualifier associated with the Sender or Receiver Id on the Separator change audit record.

Version (protected)

Displays the Version ID associated with the Separator change audit record.

T/P (protected)

Displays the Test/Production indicator associated with the Separator change audit record.

Valid values:

T	Test
P	Production

IGT (protected)

Displays the Interchange/Group/Transaction Indicator associated with the Separator change audit record. Valid Values:

I	Interchange
G	Group
T	Transaction

Separator Change Audit Status

EDIM939

Purpose

The Separator Change Audit Status screen displays a list of the records that currently exist in the Separator Change Audit file for the indicated Priority Option.

How to Access

Access the Separator Change Audit Status screen in one of the following ways:

- On the Separator Change Audit Directory, type **S** to select the desired Priority Option and press **Enter**.
- Type **4.8.11.1** in the Jump Code field of any screen and press **Enter**.

Screen Example

The following example illustrates the Separator Change Audit Status screen.

```

Select
EDIM939 4.8.11.1__      CHANGE AUDIT STATUS - SEPARATOR      XXX  02/01/2008
                                                                12:00:00

Tran/Group: *****  Sender Id: SEPARATOR_SYSTEM_OPTIONS_____ Qual: ____
Test/Prod : _ IGT: _  Recvr  Id: _____ Qual: ____
Version   : _____
  From Date _____ Time _____
  To Date   _____ Time _____

  A   UpdCde  Date       Time       Field Description
  --   -      -         -         -
  _    U      02/01/08   15:47:45   MON-IND
  _    U      02/01/08   15:47:45   MON-STORE-SW
  _    U      02/01/08   15:47:45   TRACE-IND
  _    U      02/01/08   15:47:45   EXCEPTION-PGM
  _    U      02/01/08   15:47:45   MAX-CNT
  _    U      02/01/08   15:47:45   TSQ-ST-SW
  _    U      02/01/08   15:47:45   WAIT-MIN
  _    U      02/01/08   15:47:45   WAIT-SEC
  _    U      02/01/08   15:47:45   XIT-PGM
  _    U      02/01/08   15:47:45   XIT-DATA

Enter PF1=Help      PF3=Exit PF4=Dir      PF5=Detail  PF6=Nx Gbl
      PF7=Bwd  PF8=Fwd

```

Function Key Descriptions

Note: Standard function keys, such as **PF1=Help**, **PF3=Exit**, **PF7=Bwd**, **PF8=Fwd**, **PF9=Add**, **PF10=Updt**, **PF11=Del**, **PF12=Cancel**, and **PF15=Logoff**, are defined in Chapter 1, *Getting Started*, in this guide.

Enter Refreshes the menu display.

- PF5=Detail** Select a record by entering **S** next to the selected Priority Option and pressing **PF5** to branch to the Separator Change Audit Detail screen. This screen displays change audit details for the selected Priority Option.
- PF6=Nxt Trns** Displays the list of records for the next Priority Option record on the Separator Change Audit File.

Field Descriptions

(Jump Code)

A 10-position alphabetic or numeric field containing the jump code for this screen. A screen's jump code is displayed automatically in the Jump Code field for that screen.

To *jump* to another screen, press **Home**, type the jump code of the screen to which you want to jump, and press **Enter**.

See the "Jump Codes" section in Chapter 1 of this guide for further information about using jump codes.

Tran/Group

Displays the Transaction or group id of the priority option for the change audit records being displayed. To display another priority option, type the new information in the Tran/Group, Sender ID, Qual, Recvr ID, Qual, Version, Test/Prod and IGT fields and press **Enter**.

Note: The System Options information is indicated by ********* in the Tran/Grp field.

Sender Id

Displays the Sender Id associated with the priority option for the change audit records being displayed. To display another priority option, type the new information in the Tran/Group, Sender ID, Qual, Recvr ID, Qual, Version, Test/Prod and IGT fields and press **Enter**.

Note: The System Options information is indicated with **SEPARATOR SYSTEMS OPTIONS** in the Sender Id field.

Qual

Displays the Qualifier associated with the Sender Id for the change audit records being displayed. To display another priority option, type the new information in the Tran/Group, Sender ID, Qual, Recvr ID, Qual, Version, Test/Prod and IGT fields and press **Enter**.

Recvr Id

Displays the Receiver Id associated with the priority option for the change audit records being displayed. To display another priority option, type the new information in the Tran/Group, Sender ID, Qual, Recvr ID, Qual, Version, Test/Prod and IGT fields and press **Enter**.

Qual

Displays the Qualifier associated with the Receiver Id for the change audit records being displayed. To display another priority option, type the new information in the Tran/Group, Sender ID, Qual, Recvr ID, Qual, Version, Test/Prod and IGT fields and press **Enter**.

Version

Displays the Version Id associated with the priority option for the change audit records being displayed. To display another priority option, type the new information in the Tran/Group, Sender ID, Qual, Recvr ID, Qual, Version, Test/Prod and IGT fields and press **Enter**.

T/P

Displays the Test/Production indicator associated with the priority option for the change audit records being displayed. To display another priority option, type the new information in the Tran/Group, Sender ID, Qual, Recvr ID, Qual, Version, Test/Prod and IGT fields and press **Enter**. Valid values:

T	Test
P	Production

IGT

Displays the Interchange/Group/Transaction Indicator associated with the priority option for the change audit records being displayed. To display another priority option, type the new information in the Tran/Group, Sender ID, Qual, Recvr ID, Qual, Version, Test/Prod and IGT fields and press **Enter**. Valid values:

I	Interchange
G	Group
T	Transaction

From Date

A 10-character alphanumeric field used to enter the date you want the list to start with. Type the date in the following format: MM/DD/YYYY. If a date is not entered for this field, all dates are selected. The value in the From Date field must be less than or equal to the current date.

Time

A 5-character alphanumeric field used to enter the time you want the list to start with. Type the time in the following format: HH:MM. If a time is not entered for this field, all times are selected.

To Date

A 10-character alphanumeric field used to enter the date you want the list to end with. Type the date in the following format: MM/DD/YYYY. The value in the To Date field must be greater than or equal to the From Date.

Time

A 5-character alphanumeric field used to enter the time you want the list to end with. Type the time in the following format: HH:MM. If a time is not entered for this field, all times are selected.

A (Action Code)

A 1-position alphabetic field used to select a record type. Type **S** next to a record type and press Enter.

Update code (protected)

This field indicates the type of modification that caused the generation of this Global Parameter change audit record. Valid values are:

A	Add
R	Replace
U	Update

Date (protected)

Displays the date that this record was created. Format MM/DD/YYYY.

Time (protected)

Displays the time that this record was created. Format is HH:MM:SS.

Field Description (protected)

Displays the description of the field that was updated.

Separator Change Audit Detail

EDIM940

Purpose

The Separator Change Audit Detail screen displays the detail information for the Separator change audit record that is being displayed.

How to Access

Access the Separator Change Audit Detail screen in the following way:

- On the Separator Change Audit Status screen, type **S** to select the desired record and press **PF5**.

Screen Example

The following example illustrates the Separator Change Audit Detail screen.

```

EDIM940 _____ SEPARATOR - CHANGE AUDIT STATUS DETAIL   XXX 02/01/2008
                                                    12:00:00

Trans/Group: ***** Sender Id: SEPARATOR SYSTEM OPTIONS      Qual:
                Receiver Id:                                Qual:
Version       :
Test/Prod    :      IGT Level Ind:

Function: Update  Date: 02/01/2008 Time: 12:00:00 User: XXX Source: EDIR937

Description. . . DESCRIPTION
Before . . . . . DEFAULT SEPARATION OPTION

After. . . . . THIS IS A TEST

Enter PF1=Help          PF3=Exit PF4=Chg Aud          PF6=Next CA

```

Function Key Descriptions

Note: Standard function keys, such as **PF1=Help**, **PF3=Exit**, **PF7=Bwd**, **PF8=Fwd**, **PF9=Add**, **PF10=Updt**, **PF11=Del**, **PF12=Cancel**, and **PF15=Logoff**, are defined in Chapter 1, *Getting Started*, in this guide.

Enter Refreshes the menu display.

PF6=Next CA Displays the next record on the Separator Change Audit file for the indicated Separator record.

Field Descriptions

(Jump Code)

A 10-position alphabetic or numeric field containing the jump code for this screen. A screen's jump code is displayed automatically in the Jump Code field for that screen.

To *jump* to another screen, press **Home**, type the jump code of the screen to which you want to jump, and press **Enter**.

See the "Jump Codes" section in Chapter 1 of this guide for further information about using jump codes.

Trans/Group (protected)

Displays the Transaction or group id of the priority option for the change audit records being displayed.

Note: The System Options information is indicated by ********* in the Tran/Grp field.

Sender Id (protected)

Displays the Sender Id associated with the priority option for the change audit records being displayed.

Note: The System Options information is indicated by **SEPARATOR SYSTEMS OPTIONS** in the Sender Id field.

Qual (protected)

Displays the Qualifier associated with the Sender Id for the change audit records being displayed.

Recvr Id (protected)

Displays the Receiver Id associated with the priority option for the change audit records being displayed.

Qual (protected)

Displays the Qualifier associated with the Receiver Id for the change audit records being displayed.

Version (protected)

Displays the Version Id associated with the priority option for the change audit records being displayed.

T/P (protected)

Displays the Test/Production indicator associated with the priority option for the change audit records being displayed. Valid values are:

T	Test
P	Production

IGT (protected)

Displays the Interchange/Group/Transaction Indicator associated with the priority option for the change audit records being displayed. Valid values are:

I	Interchange
G	Group
T	Transaction

Function (protected)

This field indicates the type of modification that caused the generation of this Separator change audit record. Valid values are:

Add
Delete
Update

Date (protected)

Displays the date that this record was created. Format MM/DD/YYYY.

Time (protected)

Displays the time that this record was created. Format is HH:MM:SS.

User (protected)

Displays the initials of the user who created the change audit record.

Source (protected)

This field indicates which screen generated the change audit record.

Field Description (protected)

Displays the description of the field that was updated.

Before (protected)

Displays the value that was in the Separator record before the update. This field is only displayed when Function is Update.

After (protected)

Displays the value that resulted from the update. This field is only displayed when Function is Update.

Screen Actions

The top line of the Message Center Job Summary screen displays the available screen actions. The following table describes each action and gives instructions on performing the actions.

To perform this action ...	Associated with this screen action ...	Do this ...
View the Message Center Job Detail screen for a job.	Select	Type S in the A field of the job you want to view, and then press PF5 .

Function Key Descriptions

Note: Standard function keys, such as **PF1=Help**, **PF3=Exit**, **PF7=Bwd**, and **PF8=Fwd** are defined in Chapter 1, *Getting Started*, in this guide.

Enter	Redisplays the existing screen.
PF5=Detail	Transfers to the Message Center Job Detail screen to display the detail for the selected job.
PF6=Refresh	Refreshes the CICS VSAM buffers after a batch job has updated the Message Center files. This is accomplished by closing and opening the Message Center Control and Detail files.
PF12=Top	Positions to display the oldest job at the top of the screen.
PF13=Bot	Positions to display the latest job at the bottom of the screen.

Field Descriptions

Note: Fields that are display-only contain the statement (Protected) next to the field name in the documentation. Fields in which you *must* type a value contain the statement (Required) next to the field name in the documentation.

(Jump Code)

A 10-position alphabetic or numeric field containing the jump code for this screen. A screen's jump code is displayed in the Jump Code field for that screen.

To *jump* to another screen, press **Home** and type the jump code of the screen to which you want to jump, press **Enter**.

See Chapter 1, *Getting Started*, for further information on using jump codes.

(Search Criteria)

A group of fields in the upper section of the screen that enable you to enter data to restrict the display of jobs. The system displays only the jobs matching all search criteria values.

When no search criteria are entered, the system displays the most recent job at the bottom of the screen. You can enter any combination of search criteria.

When you press **Enter**, the system searches for jobs matching all the search criteria, beginning with the last job in the Message Center subsystem. When you press either **PF7** or **PF8**, the system searches for jobs beginning with the last entry displayed on the screen.

From Date

An 8-position alphanumeric field used to restrict the display to include only those jobs with generation dates equal to or greater than the value specified in this field. The date is in the format MM/DD/YY.

To Date

An 8-position alphanumeric field used to restrict the display to include only those jobs with generation dates equal to or less than the value specified in this field. The date is in the format MM/DD/YY.

From Time

An 8-position alphanumeric field used to restrict the display to include only those jobs with generation times equal to or greater than the value specified in this field. The time is in the format HH:MM:SS.

To Time

An 8-position alphanumeric field used to restrict the display to include only those jobs with generation times equal to or less than the value specified in this field. The time is in the format HH:MM:SS.

Return Code

A 2-position numeric field used to restrict the display to include only those jobs with return codes equal to or greater than the value specified in this field.

Max Search (Required)

A 4-position numeric field used to indicate the maximum number of jobs to read when searching for search criteria.

When this screen is initially displayed, this field contains the default value as defined on the Configuration Maintenance screen (EDIM231) for Record Type 0, the Online Options. If no records are found that match the selection criteria, the message EXCEEDED MAX SEARCH COUNT is displayed. You can either press **PF7** or **PF8** to continue the search or increase the value in this field.

Note: An extremely large number in this field may slow down the screen response time.

A (Action Code)

A 1-position alphabetic field used to specify an action to perform. Type S (Select) in the A field of the job you want to select and press PF5 to transfer to the Message Center Job Detail screen (EDIM246).

Date (Protected)

An 8-position alphanumeric field that displays the date the job ran.

Start Time (Protected)

An 8-position alphanumeric field that displays the time the job started.

End Time (Protected)

An 8-position alphanumeric field that displays the time the job ended.

Job Name (Protected)

An 8-position alphanumeric field that displays the job name.

Job # (Protected)

A 6-position numeric field that displays the job number.

RC (Protected)

A 2-position numeric field that displays the highest return code set by the job.

Message Center Job Detail

EDIM246

Purpose

This is the second of three screens in the Message Center subsystem. It can be used to monitor the results of batch jobs from an online environment. It displays all the programs, reports, and return codes for the job selected on the Message Center Job Summary screen (EDIM245). From here, a report can be selected to transfer to the Message Center Report Display screen (EDIM247) to display the report.

How to Access

Access the Message Center Job Detail screen in any of the following ways:

- On the Message Center Job Summary (EDIM245), type S in the A (Action Code) field of the job and press PF5=Detail.

Screen Example

The following example illustrates the Message Center Job Detail screen.

```

Select
EDIM246 _____ MESSAGE CENTER JOB DETAIL LDH 02/01/2008
                                     12:00:00

Job Name: TESTJOB1 Job #: 000001

A      Date      Start Time   End Time    Program    Report     RC
-      -      -      -      -      -      -      -
_      02/01/08   12:00:00    12:00:00   EBDI001    SUMMARY    04
_      02/01/08   12:00:00    12:00:00   EBDI001    ERROR      04
_      02/01/08   12:00:00    12:00:00   EBDI041    SUMMARY    00
_      02/01/08   12:00:00    12:00:00   EBDI041    ERROR      00
-
-
-
-
-
-
-
-
-
-
-
TOP OF JOB
Enter PF1=Help          PF3=Exit PF4=Return      PF5=Detail  PF6=Refresh
      PF7=Bwd   PF8=Fwd                PF12=Top   PF13=Bot

```

Screen Actions

The top line of the Message Center Job Detail screen displays the available screen actions. The following table describes each action and gives instructions on performing the actions.

To perform this action ...	Associated with this screen action ...	Do this ...
View the Message Center Report Display screen for a report.	Select	Type S in the A field of the report you want to view, and then press PF5 .

Function Key Descriptions

Note: Standard function keys, such as **PF1=Help**, **PF3=Exit**, **PF7=Bwd**, and **PF8=Fwd** are defined in Chapter 1, *Getting Started*, in this guide.

Enter	Redisplays the existing screen.
PF4=Return	Returns to the Message Center Job Summary screen.
PF5=Detail	Transfers to the Message Center Report Display screen to display the selected report.
PF6=Refresh	Refreshes the CICS VSAM buffers after a batch job has updated the Message Center files. This is accomplished by closing and opening the Message Center Control and Detail files.
PF12=Top	Positions to display the first report for the job.
PF13=Bot	Positions to display the last report for the job.

Field Descriptions

Note: Fields that are display-only contain the statement (Protected) next to the field name in the documentation. Fields in which you *must* type a value contain the statement (Required) next to the field name in the documentation.

(Jump Code)

A 10-position alphabetic or numeric field containing the jump code for this screen. A screen's jump code is displayed in the Jump Code field for that screen.

To *jump* to another screen, press **Home** and type the jump code of the screen to which you want to jump, press **Enter**.

See Chapter 1, *Getting Started*, for further information on using jump codes.

Job Name (Protected)

An 8-position alphanumeric field that displays the job name.

Job # (Protected)

A 6-position numeric field that displays the job number.

A (Action Code)

A 1-position alphabetic field used to specify an action to perform. Type S (Select) in the A field of the report you want to select and press PF5 to transfer to the Message Center Report Display screen (EDIM247).

Date (Protected)

An 8-position alphanumeric field that displays the date the program ran.

Start Time (Protected)

An 8-position alphanumeric field that displays the time the program started.

End Time (Protected)

An 8-position alphanumeric field that displays the time the program ended.

Program (Protected)

An 8-position alphanumeric field that displays the program name.

Report (Protected)

An 8-position alphanumeric field that displays the report name.

RC (Protected)

A 2-position numeric field that displays the return code set by the program.

Message Center Report Display

EDIM247

Purpose

This is the third of three screens in the Message Center subsystem. It can be used to monitor the results of batch jobs from an online environment. It displays the report selected on the Message Center Job Detail screen (EDIM246).

How to Access

Access the Message Center Report Display screen in any of the following ways:

- On the Message Center Job Detail (EDIM246), type S in the A (Action Code) field of the report and press PF5=Detail.

Screen Example

The following example illustrates the Message Center Report Display screen.

```

EDIM247 _____ MESSAGE CENTER REPORT DISPLAY XXX 02/01/2008
                                           12:00:00
Job Name: TESTJOB1 Job #: 000001 Program: EBDI001 Report: SUMMARY RC: 04
Search: _____ Line Increment: _____ Column Increment: _____

EBDI001 RUN 02/01/2008 TIME 12:00 RUNTIME GLOBAL PARAMETER OVE+
EBDI001 RUN 02/01/2008 TIME 12:00 SYSTEM CONFIGURATION OPTIONS+
INTCHG VERSION = N
GROUP VERSION = N
TRANSACTION VERSION = N
TRADING PROFILE MODE PARTNER QUALIFIER
MULTIPLE ENVELOPE DISABLED
CONCURRENCY DISABLED
MESSAGE CENTER ENABLED
EBDI001 RUN 02/01/2008 TIME 12:00 GLOBAL PARAMETER LIST +
VERIFY PARTNER INTERCHANGE OFF
VERIFY PARTNER GROUP OFF
VERIFY PARTNER TRANSACTION OFF
VERIFY RECEIVER INTERCHANGE OFF
VERIFY RECEIVER GROUP OFF
TOP OF REPORT
Enter PF1=Help PF3=Exit PF4=Return PF6=Refresh
PF7=Bwd PF8=Fwd PF10=Left PF11=Rgt PF12=Top PF13=Bot

```

Function Key Descriptions

Note: Standard function keys, such as **PF1=Help**, **PF3=Exit**, **PF7=Bwd**, and **PF8=Fwd** are defined in Chapter 1, *Getting Started*, in this guide.

Enter Redisplays the existing screen. If a value is specified for either the Line Increment or Column Increment fields, the display is shifted forwards, backwards, right, or left to reflect the specified value.

PF4=Return Returns to the Message Center Job Detail screen.

PF6=Refresh	Refreshes the CICS VSAM buffers after a batch job has updated the Message Center files. This is accomplished by closing and opening the Message Center Control and Detail files.
PF10=Left	Moves the report display to the left on the screen displaying the first 78 characters of the data on each line.
PF11=Rgt	Moves the report display to the right on the screen displaying the last 78 characters of the data on each line.
PF12=Top	Positions to display the top of the report.
PF13=Bot	Positions to display the bottom of the report.

Field Descriptions

Note: Fields that are display-only contain the statement (Protected) next to the field name in the documentation. Fields in which you *must* type a value contain the statement (Required) next to the field name in the documentation.

(Jump Code)

A 10-position alphabetic or numeric field containing the jump code for this screen. A screen's jump code is displayed in the Jump Code field for that screen.

To *jump* to another screen, press **Home** and type the jump code of the screen to which you want to jump, press **Enter**.

See Chapter 1, *Getting Started*, for further information on using jump codes.

Job Name (Protected)

An 8-position alphanumeric field that displays the job name.

Job # (Protected)

A 6-position numeric field that displays the job number.

Program (Protected)

An 8-position alphanumeric field that displays the program name.

Report (Protected)

An 8-position alphanumeric field that displays the report name.

RC (Protected)

A 2-position numeric field that displays the return code set by the program.

Search

A 20-position alphanumeric field used to designate a string of characters to be searched for. This field works with the **PF7** and **PF8** keys. If you press **PF8**, the system examines the report to locate the next occurrence of the value you entered in the Search field. If no match is found, the system displays a message on the screen. If the system finds a match, the system highlights the line containing the search value and displays the report from that point. Pressing **PF7** enables you to look backwards in the report for the search value.

Line Increment

A 4-position alphanumeric field used to designate a line increment. The range of valid values is -999 to 9999.

To jump forward in the report, type a positive integer (representing the number of lines you want to move forward) and press Enter. To jump backward in the report, type a negative integer (representing the number of lines you want to move backward) and press Enter.

Note: To jump forward, the plus sign (+) is optional. To jump backward, the minus sign (-) is required.

Column Increment

A 3-position alphanumeric field used to designate a column increment. The range of valid values is -99 to 999.

To shift right in the report, type a positive integer (representing the number of columns you want to shift right) and press Enter. To shift left in the report, type a negative integer (representing the number of columns you want to shift left) and press Enter.

Note: To shift right, the plus sign (+) is optional. To shift left, the minus sign (-) is required.

(Report Lines Text) (Protected)

Fifteen 78-character lines of report text. You can use the scroll function keys (PF7, PF8, PF12, and PF13) or the Line Increment field to display additional lines of the report.

If a report line contains a plus sign (+) in the far-right column, more information is available to the right. You can use the **PF11** function key or specify a positive value in the Column Increment field to display the additional information.

If a report line contains a plus sign (+) in the far-left column, more information is available to the left. You can use the **PF10** function key or specify a negative value in the Column Increment field to display the additional information.

The Mapping Subsystem

Overview

This chapter contains the following topics related to the Mapping subsystem.

Topic	Page	
Before You Begin	6-2	
Mapping Maintenance Menu.....EDIM599	6-14	
Application Definition Menu.....EDIM550	6-16	
Application Directory	EDIM551	6-19
Application Data ID Screen.....EDIM552	6-23	
Copy Application Definition Screen	EDIM557	6-28
Application Records Screen	EDIM553	6-31
Application Fields Screen.....EDIM554	6-37	
Application Partner Reference Screen.....EDIM555	6-43	
Application Envelope Definition Screen.....EDIM558	6-47	
Transaction Mapping Menu.....EDIM500	6-52	
Transaction Mapping Directory.....EDIM512	6-55	
Transaction Maintenance Screen.....EDIM503	6-58	
Copy Transaction Screen.....EDIM501	6-63	
Copy Segments From Standard Screen	EDIM502	6-66
Segments Screen.....EDIM504	6-70	
Element Mapping Inbound Screen	EDIM514	6-76
Element Mapping Outbound Screen.....EDIM511	6-83	
Extended Element Mapping Inbound Screen	EDIM513	6-89
Extended Element Mapping Outbound Screen	EDIM508	6-100
Build Repeating Data Elements Screen.....EDIM517	6-110	
Element Information Screen	EDIM515	6-115
Select Codes Screen.....EDIM509	6-119	
Select Application Data Screen	EDIM510	6-122
Copy Segments From Transaction Screen.....EDIM505	6-125	
Subfield Screen.....EDIM507	6-129	
Code and Data Translation Menu	EDIM580	6-134
Table Directory	EDIM586	6-136
Define Translation Table Screen.....EDIM581	6-139	
Copy Code or Data Screen	EDIM582	6-144
Code Translation Screen.....EDIM583	6-148	
Data Translation By Partner Screen	EDIM584	6-152
Data Validation Screen	EDIM585	6-157

Before You Begin

What is Mapping?

This chapter defines all menus and screens of the Gentran:Basic Mapping Maintenance feature.

There are three menus that you can access directly from the Gentran:Basic Mapping Maintenance Menu. These menus define the three main tasks of mapping maintenance:

- Application Definition
- Transaction Mapping
- Code and Data Translation

From these menus, you make selections to perform the processing required of the task. After you make a menu selection, the system displays user-entry screens that prompt you through the mapping process.

What is in this Chapter?

There are four menus (including the Gentran:Basic Mapping Maintenance Menu) and 30 screens available in the Mapping Maintenance feature. Some screens allow you to perform a subtask and are only accessible from another screen. Subtask screens are not listed on menus.

Each menu contains a Selection field allowing you to type the number of a task selection as listed on the menu. After typing the task selection number and pressing **Enter**, the system displays the appropriate screen.

In the Glossary, there are three data type lists that provide a detailed description of the following.

- **Reserved Word Constants**
Special usage fields that are available when mapping a document.
- **Application Data Types**
Classifications of data used in the application that you build.
- **EDI Data Types**
Classifications of data used in the EDI data to be sent or received.

These descriptions are valid for data type fields found on the screens illustrated in this section.

What is Sectioning?

Introduction

Sectioning enables you to further subdivide the detail section of an application and transaction definition into one to nine sections. Each of these sections is processed as a discrete unit of work.

To understand sectioning, it is helpful to understand how the mapping programs process data. To provide the greatest flexibility, the Mappers normally process data as follows:

1. Data is read into memory until it is determined that the Mapper has loaded one complete unit of work. A *unit of work* is defined as the entire header section of a document, one line item of a document (a *line item* is one iteration of the detail section, from one occurrence of the first detail record to the next), or the entire summary section. All of the data contained in a unit of work cannot exceed one million characters or 10,000 input records.
2. All of the output data that is defined to correspond to the unit of work of the input data is created. All of the input data for the appropriate section is available for output.

This normal processing works well for the majority of the business documents as defined in the EDI standards. However, certain application or transaction definitions are defined with nested looping structures that cause one iteration of the detail section of a document to contain many records or segments. Some of these documents cause the Mapper to issue an error that indicates that the one million characters or 10,000 input records limit has been exceeded.

Processing very large amounts of data as one unit of work may not be efficient. For this reason, the sectioning feature was developed for Gentran:Basic.

Outbound Sectioning Example

Sectioning—how it works and how to implement it—can best be explained with an example. For illustration purposes, the following example is an oversimplification of a real situation; however, it should be sufficient to explain the feature.

Note: When you use sectioning on outbound processing in your own environment, you have greater control because you have detailed knowledge of your own application and you know exactly what values you are passing.

In this example, a supplier to a major automotive manufacturer has decided to begin sending advance-shipping notices (ASN) to their trading partner. Because the supplier's products are on a two-day order/replenishment cycle, they have decided to transmit one ASN at 5:00 p.m. that describes all of the shipments that arrive at the manufacturer the next day. The ASN describes each order that is contained in each shipment, as well as each item that is contained in each order. History has shown that typically two shipments with 40 orders each are shipped to the manufacturer daily. Each of these orders contains an average of 40 items.

Record Types

The supplier's outbound application file, which was developed specifically to support the ASN, contains the following record types:

Record	Characters	Description
ASN	200	This record occurs once per day and contains basic information about the ASN to be transmitted.
Shipment	80	This record occurs once for each shipment destined for the manufacturer. It contains information such as estimated arrival, transportation mode, and carrier.
Order	150	This record occurs once for each order that is included on each shipment. It contains basic information relating to the original purchase order.
Item	200	This record occurs once for each item that is being shipped for each order. It contains detailed information relating to the original purchase order.

Application File Structure

The application file structure would normally be described to Gentran:Basic as follows:

Record Type	Area	Loop ID	Max Use
ASN	H		1
SHIP	D	HL	1
ORD	D	HL1	1
ITEM	D	HL2	1

This application structure shows that the detail section of the document contains three records in loops, with ITEM nested under ORD, and ORD nested under SHIP.

Transaction Definition

Because of the structure of the ASC X12 856 transaction set (the definition of the ASN), the transaction definition is defined as follows:

Segment	Area	Loop ID	Max Use
BSN		H	1
HL (shipment)	D	HL	1
TD1	D	HL	1
TD5	D	HL	1
DTM	D	HL	1
FOB	D	HL	1
N1	D	HL	1
HL (order)	D	HL1	1
REF	D	HL1	1
DTM	D	HL1	1
HL (item)	D	HL2	1
SN1	D	HL2	1
PID	D	HL2	1
MEA	D	HL2	1

Correspondence of Application Records to EDI Segments

The following diagram shows the correspondence of the application records to the EDI segments.

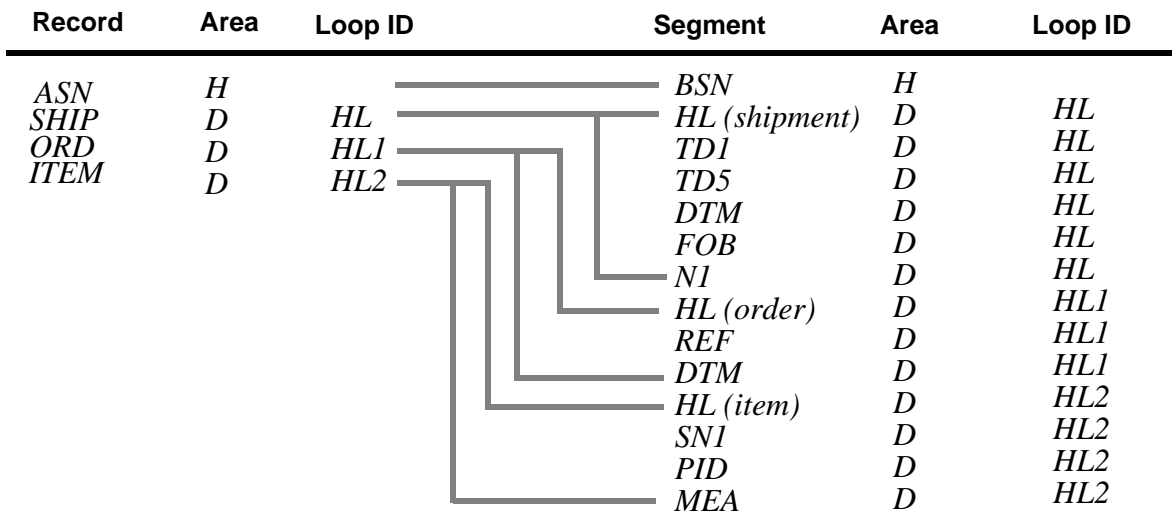

Detail Section

The previous structure for the application and transaction definitions is technically correct and produces the desired results. One consideration, however, is that by definition one iteration of the detail section consists of one SHIP record and all of the ORD and ITEM records that occur before the next SHIP record. The supplier in our example has statistics that determine they should expect an average of 40 ORD records and 1600 ITEM records in memory before mapping that unit of work. A quick calculation determines that on average it is necessary to store 326,080 characters, which is a very large amount of data for one unit of work. Processing large amounts of data such as this could result in slow performance. For more efficient processing of the data, the supplier could *section* the application and transaction definitions.

Sectioning the Map

Use the following steps to section the maps:

Go to the Application Records screen and examine the record definitions. The goal is to break down the detail section into smaller components that are processed independently. Sections should usually be defined working from “the top down.”

By having the SHIP, ORD, and ITEM records all defined as existing in the detail section, we would have to process an average of 1,641 records in each detail unit of work. If we set up a section break on the ORD record, a separate unit of work would be defined that includes only the ORD and ITEM records. This unit of work would translate into an average of 41 records or 8150 characters in the largest unit of work. By establishing this break at the ORD record, the SHIP record is processed by itself.

If possible, break down the detail section at the ORD record. For even more efficiency, break the document down at the ITEM record. This break is exactly what the supplier does. For the records that are going to be part of a new section, change the D in the Area column to a valid section number. Valid entries are 1 through 9. In this case, leave the SHIP record in the D section. The ORD record goes in the 1 section and the ITEM record goes in the 2 section. There is no requirement to number the sections consecutively.

- Corresponding changes must also be made to the segments in the transaction definition. On the Segments screen, change the D in the Area column for the segments that correspond to the application records that were changed. Be sure to use the same section number that you used for the Application record. When the application and transaction definitions are sectioned, the records-to-segments correspondence is displayed as follows:

Record	Area	Loop ID	Segment	Area	Loop ID
ASN	H		BSN	H	
SHIP	D	HL	HL (shipment)	D	HL
ORD	1	HL1	TD1	D	HL
ITEM	2	HL2	TD5	D	HL
			DTM	D	HL
			FOB	D	HL
			NI	D	HL
			HL (order)	1	HL1
			REF	1	HL1
			DTM	1	HL1
			HL (item)	2	HL2
			SN1	2	HL2
			PID	2	HL2
			MEA	2	HL2

Note: All that changed was the area identifier for the ORD and ITEM records, and the area identifiers for the corresponding EDI segments.

Inbound Sectioning Example

In this example, a company is receiving inbound product activity data (852) transactions containing the following segment types:

Segment	Description
XQ	This segment occurs once per transaction and contains the reporting date information.
LIN	This segment occurs once for each item it is reporting. It contains the identification of the item.
ZA	This segment can occur up to ten times for each item it is reporting. It contains the unit of measure and product identification.
SDQ	This segment can occur up to 100 times for each product it is reporting. It contains the store location and the quantity for that store.

Application File Structure

This application file structure would normally be described to Gentran:Basic as follows:

Record Type	Area	Loop ID	Max Use
HEADER	H		1
ITEM	D	LIN	1
CODE	D	ZA	1
STORE	D	SDQ	1

This application structure shows that the detail section of the document contains three records, in loops with STORE nested underneath CODE, and CODE nested underneath ITEM.

Transaction Definition

Because of the structure of the ASCX12 852 transaction set (the definition of the PD, or product activity data), the transaction definition is defined as follows:

Segment	Area	Loop ID	Max Use
XQ	H		1
LIN	D	LIN	1
ZA	D	ZA	1
SDQ	D	SDQ	1
CTT	S		1

This transaction structure shows that the detail section of the document contains three segments in loops, with the SDQ nested underneath the ZA, and the ZA nested underneath the LIN.

Correspondence of EDI Segments to Application Definition

The following table shows the correspondence of the EDI segments to application records.

Segment	Area	Loop ID	Record	Area	Loop ID
<i>XQ</i>	<i>H</i>		<i>HEADER</i>	<i>H</i>	
<i>LIN</i>	<i>D</i>	<i>LIN</i>	<i>ITEM</i>	<i>D</i>	<i>LIN</i>
<i>ZA</i>	<i>D</i>	<i>ZA</i>	<i>CODE</i>	<i>D</i>	<i>ZA</i>
<i>SDQ</i>	<i>D</i>	<i>SDQ</i>	<i>STORE</i>	<i>D</i>	<i>SDQ</i>

Detail Section

This structure for the Application and Transaction Definition is technically correct and produce the desired results. One consideration, however, is that by definition one iteration of the detail section consists of one LIN segment, and all of the ZA and SDQ segments that occur before the next LIN segment. The following document was sectioned for performance reasons. Also, since the company is *receiving* this document, they need to accommodate the maximum number of SDQ segments.

As with the outbound sectioning example earlier in this chapter, there are the following two options available to process this data:

- Processing normally. Performance may be impacted.
- An alternative could be to *section* the application and transaction definitions. This option processes the data much more efficiently.

Sectioning the Map

Use the steps below to section the maps:

1. Go to the Application Records screen and examine the record definitions. The goal is to break down the detail section into smaller components that are processed independently. Sections should usually be defined working from “the top down.”

The ITEM, CODE, and STORE records are all defined as existing in the detail section. If we set up a section break on the CODE record, a separate unit of work would be defined that includes only the CODE and STORE records. By establishing this break at the CODE record, the ITEM record is processed by itself.

If the company can make the processing more efficient by breaking the detail section at the CODE record, it would be even more efficient to also break it at the STORE record. This break is exactly what the company does.

2. For the records that are going to be part of a new section, change the D in the Area column to a valid section number. Valid entries for Release 6.3 are 1 through 9. In this case, leave the ITEM record in the D section. The CODE record goes in the 1 section and the STORE record goes in the 2 section. There is no requirement to number the sections consecutively.

Record Type	Area	Loop ID	Max Use
HEADER	H		1
ITEM	D	LIN	1
CODE	1	ZA	1
STORE	2	SDQ	1

- Corresponding changes must also be made to the segments in the transaction definition. On the Segments screen, change the D in the Area column for the segments that correspond to the application records that were changed. Be sure to use the same section number that you used for the Application record.

Segment	Area	Loop ID	Max Use
XQ	H		1
LIN	D	LIN	1
ZA	1	ZA	1
SDQ	2	SDQ	1

When the application and transaction definitions are sectioned, the segments-to-records correspondence is displayed as follows:

Segment	Area	Loop ID	Record	Area	Loop ID
<i>XQ</i>	<i>H</i>		<i>HEADER</i>	<i>H</i>	
<i>LIN</i>	<i>D</i>	<i>LIN</i>	<i>ITEM</i>	<i>D</i>	<i>LIN</i>
<i>ZA</i>	<i>1</i>	<i>ZA</i>	<i>CODE</i>	<i>1</i>	<i>ZA</i>
<i>SDQ</i>	<i>2</i>	<i>SDQ</i>	<i>STORE</i>	<i>2</i>	<i>SDQ</i>

Note: The only thing that changed was the area identifier for the CODE and STORE records and the area identifiers for the corresponding EDI segments.

Sectioning Rules

Adhere to the following rules when you section a document:

- Data can be moved only directly from a corresponding section. This action is just an extension of the original mapping rule that data cannot be moved from one area to another (e.g., you cannot move data from the header area directly to the detail area). If it is necessary to have data from one section mapped into another, it must be mapped directly in its own section, saved into a constant, and then loaded from the constant to its ultimate destination.
- No attempt is made to map data to a section 1 through 9 unless some input is received that is in that section. This means that you cannot generate an outbound segment that is composed of all literals, unless an input record is received that is in the corresponding section. This can cause problems for existing maps where LS and LE segments were being generated and there was no corresponding input.
- A section must be defined by contiguous input and output. It is not permitted to define a section 4 that has a section 5 record in the middle of it.

Sectioning Guidelines

The following guidelines are suggestions. If any of the following cases exist while processing your inbound or outbound data, you should consider sectioning your map.

- You estimate that looping structures in the detail area of your document causes you to table more than 10 to 20 input records prior to processing output. This estimate is the number of records that are displayed between each occurrence of the first Detail record defined.
- Your document contains loops nested more than two levels into the structure.

Benefits of Sectioning

- The most obvious benefit from sectioning is in the performance gains that can be experienced when processing large documents with nested looping structures.
- A second benefit of sectioning is that it can make the transaction definition much simpler in many situations. Some maps, where the same segment is used in different structures, required complex IF conditions to differentiate between one occurrence and another of the segment. With sectioning, often this type of condition is not necessary, because only one type of a segment is processed at one time. This makes it easier for the Mapper to differentiate between a REF segment in one section versus a REF segment in another.

Limitations of Sectioning

The advantages of sectioning far outweigh the limitations of sectioning, provided the need for sectioning is demonstrated. Following are the only limitations that we have found:

- The use of sectioning restricts the normal flexibility available with the Gentran:Basic mapping system. Without sectioning, only area boundaries limit data movement. With sectioning, these boundaries move to the section definitions. This restriction is somewhat mitigated by the fact that usually the data that is contained within a section, if it is defined with some forethought, contains logically related data that is looping in nature. Each iteration of an incoming section generates a corresponding outgoing section. Data can be moved from a higher-level section into these looping structures by saving the data in constants.
- Outbound documents that require segments to be generated from constants alone must have a corresponding input record in the appropriate section. This can cause problems generating the LE segment in some documents.

Mapping Jump Codes

A jump code is a 10-character alphanumeric field located at the upper left corner of each Gentran:Basic screen. This field enables you to move, or *jump*, directly from one screen to another, within a subsystem, while bypassing menu screens. All screens that are accessible via a Gentran:Basic menu have jump codes associated with them. Screens that are accessible only from detail screens do not have jump codes associated with them.

See Chapter 1, “Getting Started,” for further information on using jump codes.

You can jump between screens without having to navigate using the Gentran:Basic menus. Use the following procedure to jump between screens:

1. Press **Home** to move the insertion point to the Jump Code field.
2. Type the jump code of the screen to which you want to jump, and then press **Enter**.

Note: If the insertion point moves to the Jump Code field and you decide not to enter a jump code after all, press **Tab** to return to the next entry field on the screen.

The following table lists the jump codes for the Gentran:Basic Mapping subsystem menus and screens. The screens are listed by name and are arranged in the order in which they are displayed on the Gentran:Basic menus.

Screen Title	Screen Name	Jump Codes	
		Numeric	Alphabetic
Gentran Main Menu	EDIM001	0.0 0	BSC MAIN
Mapping Maintenance Menu	EDIM599	5.0 5	MAP
Application Definition Menu	EDIM550	5.1	APP APP.MENU
Application Directory	EDIM551	5.1.1	APP.DIR
Application Data ID	EDIM552	5.1.2	APP.DEF APP.ID
Application Records	EDIM553	5.1.3	APP.REC APP.RCD
Application Fields	EDIM554	5.1.4	APP.FLD
Application Partner Reference	EDIM555	5.1.5	APP.PREF APP.REF
Transaction Mapping Menu	EDIM500	5.2	TRN TRN.MENU
Transaction Mapping Directory	EDIM512	5.2.1	TRN.DIR

Screen Title	Screen Name	Jump Codes	
		Numeric	Alphabetic
Transaction Maintenance	EDIM503	5.2.2	TRN.DEF TRN.ID
Copy Transaction	EDIM501	5.2.3	TRN.CPY TRN.COPY
Copy Segments From Standard	EDIM502	5.2.4	TRN.CPYSTD TRN.COPYS
Segments	EDIM504	5.2.5	TRN.SEG
Copy Segments From Transaction	EDIM505	5.2.6	TRN.CPYTRN TRN.COPYT
Code and Data Translation Menu	EDIM580	5.3	TBL TBL.MENU
Table Directory	EDIM586	5.3.1	TBL.DIR
Define Translation Table	EDIM581	5.3.2	TBL.DEF TBL.ID
Copy Code or Data	EDIM582	5.3.3	TBL.CPY TBL.COPY
Code Translation	EDIM583	5.3.4	TBL.CDE TBL.CODE
Data Translation by Partner	EDIM584	5.3.5	TBL.DTA TBL.DATA
Data Validation	EDIM585	5.3.6	TBL.VAL

See Appendix A for a complete list of jump codes and their associated screens.

Mapping Maintenance Menu

EDIM599

Purpose

The Mapping Maintenance Menu displays a list of selections used to perform the three main tasks of mapping maintenance.

How to Access

Access the online Mapping Menu in either of these two ways:

- Type **5** to select Mapping Maintenance Menu from the Gentrans Main Menu and press **Enter**.
- Type **5.0** in the Jump Code field of any screen and press **Enter**.

Menu Example

The following example illustrates the Mapping Maintenance Menu.

```
EDIM599 5.0_____          MAPPING MAINTENANCE MENU          XXX    02/01/2008
                                                                12:00:00

Type the number of your selection below and press ENTER, or
press the PF3 key to Exit.

      _  1.  Application Definition
          2.  Transaction Mapping
          3.  Code and Data Translation

Enter PF1=Help          PF3=Exit          PF15=Logoff
```

Menu Options

The Mapping Maintenance Menu contains three menu options, which enable you to perform various online mapping maintenance functions. The list of menu options, as well as a brief description of each option, follows.

The Mapping subsystem contains more screens than are listed below. However, the screens not listed below are detail screens accessible only by navigating from one of the screens listed below:

Menu Option		Description
1.	Application Definition	Define your application files. The records and fields in the user applications are defined to Gentran:Basic mapping. There may be one or more transaction maps that access this application file definition.
2.	Transaction Mapping	Map your internal application files to EDI and trading partner-specific standards. The EDI segments and elements that are expected to be sent or received are copied into the map for one version of the Standard.
3.	Code and Data Translation	Define all translation tables where special codes and data must be used. An example of a code translation table would be changing the unit of measure from BOX in the user application data to BX for ASCX12 standard EDI output. The same translation tables are used in inbound and outbound maps.

Field Descriptions

Note: Fields that are display-only contain the statement (protected) next to the field name in the documentation.

Fields in which you *must* enter a value contain the statement (required) next to the field name in the documentation.

Jump Code

A 10-position alphabetic or numeric field containing the jump code for this screen. A screen's jump code is displayed in the Jump Code field for that screen.

To *jump* to another screen, press **Home**, type the jump code of the screen to which you want to jump, and then press **Enter**.

See Chapter 1, "Getting Started," for further information on using jump codes.

Selection

This field is used to make a menu selection. Type a valid value (1, 2, or 3) and press **Enter** to move to the selected menu.

Application Definition Menu

EDIM550

Purpose

The Application Definition Menu displays a list of selections used to define your application files.

How to Access

Access the Application Definition Menu in either of these two ways:

- Type **1** to select Application Definition from the Gentran:Basic Mapping Maintenance Menu and press **Enter**.
- Type **5.1** in the Jump Code field of any screen and press **Enter**.

Menu Example

The following example illustrates the Application Definition Menu.

```
EDIM550 5.1_____      APPLICATION DEFINITION MENU      XXX 02/01/2008
                                                                12:00:00

Type the number of your selection below and press ENTER, or
press the PF3 key to Exit.

  _ 1. Application Directory
     2. Application Data ID
     3. Application Records
     4. Application Fields
     5. Application Partner Reference

Enter PF1=Help          PF3=Exit

                                                                PF15=Logoff
```

Menu Options:

Menu Option		Description
1.	Application Directory	Display a list of all application files currently defined. This screen selection is a good place to start if the name of the application is not known. You can select any application from the list presented.
2.	Application Data ID	Display, maintain, and add Application Data ID (file header) information. This screen selection allows the application name and file attributes like record size and fixed or variable format to be defined to the Gentran:Basic system.
3.	Application Records	Display, maintain, and add record definitions for a specified application ID. All records to be written to or read from the user application are defined on this screen. Each record must also be assigned to the header, detail or summary area of the transaction and designated by the appropriate loop identifier, if applicable.
4.	Application Fields	Display, maintain, and add field definitions in a specified record. Fields for each defined record are entered on this screen with their data type and size criteria.
5.	Application Partner Reference	Define to Gentran:Basic the application data fields containing the key to the Gentran:Basic partner profile. It indicates to Gentran:Basic the fields in the application that identifies the partner, and optionally the user, to be used in mapping the transaction. Application document key information can also be specified on this screen. These application fields are used to format key information that is posted to the Application Databanks.

Field Descriptions

Note: Fields that are display-only contain the statement (protected) next to the field name in the documentation.

Fields in which you *must* enter a value contain the statement (required) next to the field name in the documentation.

Jump Code

A 10-position alphabetic or numeric field containing the jump code for this screen. A screen's jump code is displayed in the Jump Code field for that screen.

To *jump* to another screen, press **Home**, type the jump code of the screen to which you want to jump, and then press **Enter**.

See Chapter 1, "Getting Started," for further information on using jump codes.

Selection

This field is used to make a menu selection. Type a valid value (1, 2, 3, 4, or 5) and press **Enter** to access the selected screen.

Note to Gentran:Realtime Users

Gentran:Realtime creates an internal representation of each Application Data ID when it is first accessed within CICS. This internal representation is used by Gentran:Realtime to process the Application Data ID. This procedure increases CICS efficiency by reducing the number of reads required to process the Application Data ID.

All internal representations are deleted when the CICS region is shut down.

When maintenance is performed on an Application Data ID, the VSAM file containing the Application Data ID is updated, but the Gentran:Realtime internal representation is not updated.

To delete the internal representation, press **PF12** located on the Application Data ID screen.

The next time Gentran:Realtime accesses the Application Data ID, a new internal representation is created reflecting any user changes that might have been made.

PF12 is applicable only when Gentran:Realtime is installed.

Creation and use of internal representations by Gentran:Realtime can be discontinued by entering the value **n** (None) in the Map Store SW field on the Shell Path Maintenance screen (EDIM831).

See the *Gentran:Realtime for zSeries Release 6.5 User's Guide* for more information.

Application Directory

EDIM551

Purpose

The Application Directory displays a listing of your application data files. You can choose to display a listing beginning from a selected application ID that you enter, or you can allow the system to display a list of all your Application Data IDs. From this list, you can select an application by typing **s** in the A field.

How to Access

Access the Application Directory in either of these two ways:

- Type **1** to select Application Directory from the Application Definition Menu and press **Enter**.
- Type **5.1.1** in the Jump Code field of any screen and press **Enter**.

Note: The system displays only those applications of the division for the user. For users with Logon IDs defined with a division of “000,” the system displays all applications.

See the sub-topic “Field Descriptions” in the “User ID Maintenance Screen” section in Chapter 5 for more information about divisions.

Screen Example

The following example illustrates the Application Directory.

```

Select
EDIM551 5.1.1_____ APPLICATION DIRECTORY          XXX 02/01/2008
                                                    12:00:00

Starting Application Data ID.: _____
Filters..... Send/Rec.: _   Group...: _____
Application Send Group  Description          U App Last Update
A   ID      Rec
-   DELVFILE  R  DELHDR  DELIVERY INFORMATION FILE DEMO  Y 000000 000000 SCI
-   INVFILE   R   IN      INVOICE MASTER FILE             Y 000000 000000 SCI
-   INVFILE-ED R   IN      INVOICE MASTER FILE EDIFACT    Y 000000 000000 SCI
-   POFILE    S   PO      PURCHASE ORDER MASTER FILE     Y 000000 000000 SCI
-   POFILE-ANA S  ORDHDR  PURCHASE ORDER MASTER FILE     Y 000000 000000 SCI
-   SALESCAT  S   SC      PRICE SALES CATALOG DEMO       Y 000000 000000 SCI
-
-
-
-

TO SELECT APPLICATION ENTER AN "S" BESIDE THE ID
Enter PF1=Help          PF3=Exit          PF5=Data Id    PF6=Rclds
      PF7=Bwd   PF8=Fwd

```

Screen Actions

The screen actions are displayed on the top line of the Application Directory. The following table describes each screen function and gives instructions on how to perform those functions.

To perform this action ...	Associated with this screen action ...	Do this ...
View the Application Data ID screen for an application on the Application Directory.	Select	Type s next to the Application Data ID for which you want to view the header information on the Application Data ID screen. Then, press PF5 .
View application records on the Application Records screen.	Select	Type s next to the Application Data ID for which you want to view the header information on the Application Data ID screen. Then, press PF6 .

Function Key Descriptions

Note: Standard function keys, such as **PF1=Help**, **PF3=Exit**, **PF7=Bwd**, **PF8=Fwd**, **PF12=Cancel**, and **PF15=Logoff**, as well as the **Enter** key, are defined in the Getting Started chapter of this guide.

PF5=Data ID After an application is selected by typing **s** in the A field, press **PF5** to display the Application Data ID screen for the Application Data ID selected. This screen displays Application Data ID header information.

PF6=Rcds After an application is selected by entering **s** in the A field, press **PF6** to display the Application Records screen for the Application Data ID selected. This screen lists each record defined for the Application Data ID.

Field Descriptions

Note: Fields that are display-only contain the statement (protected) next to the field name in the documentation.

Fields in which you *must* enter a value contain the statement (required) next to the field name in the documentation.

Jump Code

A 10-position alphabetic or numeric field containing the jump code for this screen. A screen's jump code is displayed in the Jump Code field for that screen.

To *jump* to another screen, press **Home**, type the jump code of the screen to which you want to jump, and then press **Enter**.

See Chapter 1, "Getting Started," for further information on using jump codes.

Starting Application Data ID

A 10-position alphanumeric field used to specify an Application Data ID to begin the display. Type the name of the appropriate application ID. The system displays up to 10 application IDs starting with the application ID specified.

Filters...Send/Rec

A 1-position field used to enter the Send or Receive Indicator, which you use to filter the directory. Valid values are:

Blank = Displays all application IDs
S = Displays only send application IDs
R = Displays only receive application IDs

Group

A 6-position alphanumeric entry field used to enter the functional group you want to use to filter the directory.

This field will filter the display to show any application IDs that have the functional group in one of its five fields.

A (Action Code)

A 1-position alphabetic field used to select an Application Data ID. Type an **s** in this field to select a specific application for processing. Then, press either **PF5** to display the Application Data ID screen, or **PF6** to display the Application Records screen for the application selected.

Application ID (protected)

Displays the Application ID. The application ID is the name of your application.

Send Rec (protected)

Displays the Send or Receive Code that is defined for the application ID. This code designates whether the application used is to send data (outbound) or receive data (inbound).

Group (protected)

Displays the first Group Identifier that is defined for the application ID. The Group Identifier defines the functional group that the application file is associated with.

Description (protected)

Displays the application file description. The description provides additional information about the application.

UA (Update Allowed) (protected)

A 1-position alphabetic field defining whether or not this Application Data ID may be updated by the user. Valid values are:

Y = Yes, application file may be updated.
N = No, application file may not be updated.

App Last Update Date (protected)

A 6-position field that displays the date on which the Application Data ID was created or last changed. The date format is **MMDDYY**.

App Last Update Time (protected)

A 6-position field that displays the time at which the Application Data ID was created or last changed. The time format is **HHMMSS**.

App Last Update User (protected)

A 3-position field that displays the initials of the user who created or last changed the Application Data ID.

Application Data ID Screen

EDIM552

Purpose

The Application Data ID screen enables you to display and change the contents of an existing Application Data ID, as well as add a new Application Data ID or delete an existing one. The deletion function allows you to delete the Application Data ID along with all associated records and fields.

How to Access

Access the Application Data ID screen in either of these two ways:

- Type **2** to select Application Data ID from the Application Definition Menu and press **Enter**.
- Type **5.1.2** in the Jump Code field of any screen and press **Enter**.

Note: You cannot move to another screen or directory, or view, add, update, or delete any defining entity whose division is not equal to your own, unless your division code is "000."

Screen Example

The following example illustrates the Application Data ID screen.

```

EDIM552 5.1.2_____ APPLICATION DATA ID                XXX 02/01/2008
                                                    12:00:00

Application Data ID.....: POFILE_____ Send or Receive: S
Division Code.....: 000
Description.....: PURCHASE_ORDER_MASTER_FILE_____
Functional Group.....: PO_____ ORDERS _____
Fixed or Variable Length..: V (F/V)
Record Length.....: 00250
Record Type Start Pos....: 00021                Length.....: 03
Inbound Pass-Thru.....: -
Underscore Character.....: -
Update Allowed.....: Y

Last Update User.....: SCI                Date.....: 00/00/00
                                                    Time.....: 00:00:00

Enter PF1=Help PF2=Copy PF3=Exit PF4=Dir PF5=Records PF6=Refer
PF9=Add PF10=Updt PF11=Del PF13=Envel
  
```

Function Key Descriptions

Note: Standard function keys, such as **PF1=Help**, **PF3=Exit**, **PF7=Bwd**, **PF8=Fwd**, **PF12=Cancel**, and **PF15=Logoff**, as well as the **Enter** key, are defined in the Getting Started chapter of this guide.

To display header information for an Application Data ID, type the Application Data ID and the corresponding Send or Receive Code, and press **Enter**.

- PF2=Copy** Advances to the Copy Application Definition screen, where you can create new application records and field definitions by copying them from an existing application.
- PF4=Dir** Returns to the Application Directory Menu, where the Application Data IDs are displayed starting with the one displayed on this screen.
- PF5=Records** Advances to the Application Records screen. This screen lists each record found in the application definition.
- PF6=Refer** Advances to the Application Partner Reference screen. This screen allows you to define user, partner, and application key fields.
- PF9=Add** Adds a new Application Data ID, if it does not already exist.
- PF10=Updt** Updates an existing Application Data ID.
- PF11=Del** Deletes an Application Data ID **AND ALL** associated records and fields.
- PF13=Envel** Transfers to Application Envelope Definition screen. This screen is used to define application fields that are mapped directly to the EDI envelope data elements (outbound only).

Gentran:Realtime Installed

- PF12=NuMap** Deletes the internal Application Data ID representation created and used by the Realtime system. The next time Realtime accesses this Application Data ID, the internal representation is refreshed reflecting any user changes that may have been made to the Application Data ID.

Field Descriptions

Note: Fields that are display-only contain the statement (protected) next to the field name in the documentation.

Fields in which you *must* enter a value contain the statement (required) next to the field name in the documentation.

Jump Code

A 10-position alphabetic or numeric field containing the jump code for this screen. A screen's jump code is displayed in the Jump Code field for that screen.

To *jump* to another screen, press **Home**, type the jump code of the screen to which you want to jump, and then press **Enter**.

See Chapter 1, “Getting Started,” for further information on using jump codes.

Application Data ID (required)

A 10-position alphanumeric field used to define the name of an Application Data ID. The Application ID is the name that identifies your application file.

The application name is used on the parameter cards when executing the mapping programs EBDI041 and EBDI042 to tell the Gentran:Basic system which application file to map. The application name should be descriptive of the use of the document, not the version of standards used, since multiple maps for different versions can share the same application.

Send or Receive (S/R)

A 1-position alphabetic field defining the Send or Receive Code. This code designates whether the application is used to send data (outbound) or receive data (inbound). Valid values are **S** (send) and **R** (receive).

Division Code

A 3-position alphanumeric field used to define your user-specific division code. This division code must match the assigned division code for the user, as specified in the Security File, unless the division code for the user is “000.”

See the sub-topic “Field Descriptions” in the “User ID Maintenance Screen” section in Chapter 5 for more information on divisions.

Description (required)

A 30-position alphanumeric field defining the application file description. The description provides information that is used to further define the Application ID name.

Functional Group (first field is required)

Five 6-position alphabetic fields used to define the Functional Group Identifiers. The Group Identifier defines the functional groups (e.g., PO or IN) to which the application data file is associated, as defined in the EDI Standards. The first field is required, any others that are typed must be entered left to right without skipping an entry field.

Note: The functional groups defined in this field must match the Group IDs that are put on the group records on the partner profile for outbound processing and the functional group element from envelope processing for inbound data to be mapped.

Fixed or Variable Length (required)

A 1-position alphabetic field used to define whether the application file is a fixed or variable length. Valid values are **F** (fixed) and **V** (variable).

Record Length

A 5-position numeric field defining the maximum record length for the application data file. Valid values range from **1** to **5000**.

Note: The size of the file defined impacts the buffer use in mapping; therefore, we recommend that you avoid adding unnecessary filler.

Record Type Start Pos

A 5-position numeric field defining the starting position of the record type code in the application data file. The starting position for the record type must be less than the maximum record length. The record type code must be in the same position in all of the application records.

Note: The contents of this field in the application file is used to identify the record type being processed.

Length

A 2-position numeric field defining the length of the record type code. Valid values range from **1** to **10**.

Underscore Character

A 1-position alphabetic field that contains the underscore substitution character that will be used in place of the actual underscore (**_**) on the screen display of selected fields for this application ID. Valid values are: **~**, **!**, **@**, **#**, **\$**, **%**, **^**, **&**, *****, **(**, **)**, **-**, **=**, **+**, **{**, **}**, **:**, **;**, **<**, **>**, **/**, **?**, **|**, ****, and space.

See the topic “Using Underscore Substitution Characters” in Chapter 7 for more information about this feature.

Update Allowed

A 1-position alphabetic field defining whether or not this Application Data ID may be updated by the user. Valid values are:

Y = Yes, application file may be updated.

N = No, application file may not be updated.

Note: Only users with Level 1 security may change the Update Allowed flag.

Last Update Date (protected)

An 8-position field that displays the date on which this Application Data ID was created or last changed. The date format is **MM/DD/YY**.

Last Update Time (protected)

An 8-position field that displays the time at which this Application Data ID was created or last changed. The time format is **HH:MM:SS**.

Last Update User (protected)

A 3-position field that displays the initials of the user who created or last changed this Application Data ID.

*Gentran:Structure Installed***Inbound Pass-Thru** (Inbound Only)

When you have existing applications and want to use the functionality of the Gentran:Basic Databank system, this option enables you to maintain the current format of data as it is passed to the Inbound Mapping program.

Valid values are:

- Y** = Yes – The following occurs during the inbound mapping process:
- The input file, from either the Inbound Editor (variable standards) or the Inbound Pre-Processing program (fixed standards), are examined.
 - The 12-byte key that is present on the front of each record is removed.
 - The ###MAP, ###MP2, ###MP3, ###MP4, ###MP5, and ###MP6 records are eliminated.

The rest of the file is written unchanged.

N = No

See the *Gentran:Structure for zSeries Release 6.5 User's Guide* for more information concerning this Gentran:Structure feature.

Copy Application Definition Screen

EDIM557

Purpose

The Copy Application Definition screen enables you to copy an Application Data ID (records and fields) from a previously defined application definition. You can only copy from an Application Data ID having a division code equal to your own, unless your Logon ID is defined with a division of "000."

See the sub-topic "Field Descriptions" in the "User ID Maintenance Screen" section in Chapter 5 for more information on divisions.

The file type (either fixed or variable length) and record length for the Application Data ID you are copying must match those of the new Application Data ID you are creating. The Send or Receive fields may be different. For example, you can copy records and fields for a receive application ID to a send application ID, as illustrated below.

Note: You cannot move to the Application Data ID Screen with a definition whose division is not equal to your own, unless your division code is "000."

How to Access

Access the Copy Application screen by pressing **PF2** when viewing the Application Data ID screen.

Note: No jump code is associated with this screen.

Screen Example

The following example illustrates the Copy Application Definition screen.

```

EDIM557 _____ COPY APPLICATION DEFINITION          XXX 02/01/2008
                                                    12:00:00

Application Data ID.....: POFILE-XYZ
Send or Receive (S/R)....: S
Description.....: PURCHASE ORDER MASTER FILE
Functional Group.....: PO      ORDERS

Copy From Application ID:
Application Data ID....: POFILE__
Send or Receive (S/R)..: S

Enter PF1=Help          PF3=Exit PF4=Appl
  
```

Function Key Descriptions

To copy the records and fields from an existing Application Data ID and add them to the new Application Data ID you are creating, type the Copy From application ID into the Copy From Application Data ID field (second to last field on screen). The name of the new Application ID to which you are adding the records and fields is already displayed in the first Application Data ID field (as taken from the Application Data ID screen). Verify your information to be sure that both the new and the Copy From Application Data IDs exist on the Application Header File, and then press **Enter**. The system copies the records and fields to the new Application Data ID and displays a message indicating the number of records and fields copied.

Note: Standard function keys, such as **PF1=Help**, **PF3=Exit**, **PF7=Bwd**, **PF8=Fwd**, **PF12=Cancel**, and **PF15=Logoff**, as well as the **Enter** key, are defined in the Getting Started chapter of this guide.

PF4=Appl Returns to the Application Data ID screen for the record specified.

Field Descriptions

Note: Fields that are display-only contain the statement (protected) next to the field name in the documentation.

Fields in which you *must* enter a value contain the statement (required) next to the field name in the documentation.

Jump Code

A 10-position alphabetic or numeric field containing the jump code for this screen. A screen's jump code is displayed in the Jump Code field for that screen.

To *jump* to another screen, press **Home**, type the jump code of the screen to which you want to jump, and then press **Enter**.

See Chapter 1, "Getting Started," for further information on using jump codes.

Application Data ID (required)

A 10-position alphanumeric field defining the name of the Application Data ID to which you are copying application data records and fields.

This name must match the application name that you defined to the Gentran:Basic system on the Application Data ID screen. If you are not sure, use the Application Directory.

Send or Receive (S/R) (required)

A 1-position alphabetic field defining the Send or Receive Code for the Application Data ID to which you are copying application data records and fields. This code designates whether the application file is used to send data (outbound) or receive data (inbound). Valid values are **S** (send) and **R** (receive).

Description (protected)

Displays the Application Data ID description of the Application Data ID to which you are copying application data records. The description provides information about the application.

Functional Group (protected)

Five 6-position alphabetic fields used to define the Functional Group Identifiers of the Application Data ID to which you are copying application data records. The Group Identifier defines the functional groups (e.g., PO or IN) to which the application data file is associated, as defined in the EDI Standards.

Copy From Application**Application Data ID** (required)

A 10-position alphanumeric field defining the name of the Application Data ID from which you are copying previously defined application records and fields.

Send or Receive (required)

A 1-position alphabetic field defining the Send or Receive Code for the application file from which you are copying application records and fields. This code designates whether the application is used to send data (outbound) or receive data (inbound). Valid values are **S** (send) and **R** (receive).

Application Records Screen

EDIM553

Purpose

The Application Records screen is used to view and maintain the record definitions in a specified Application Data ID. You can also add a new record definition and delete an existing record definition and all of its associated fields. You can only access record definitions having a division code equal to your own, unless your Logon ID is defined with a division of "000."

See the sub-topic "Field Descriptions" in the "User ID Maintenance Screen" section in Chapter 5 for more information on divisions.

Note: You cannot move to other screens for a record definition whose division is not equal to your own, unless your division code is "000."

How to Access

Access the Application Records screen in any of these three ways:

- Type **3** to select Application Records from the Application Definition Menu and press **Enter**.
- Type **5.1.3** in the Jump Code field of any screen and press **Enter**.
- Press **PF5** when viewing the Application Data ID screen (EDIM552).

Screen Example

The following example illustrates the Application Records screen.

```

Add Delete Info Update Select
EDIM553 5.1.3_____ APPLICATION RECORDS XXX 02/01/2008
                                         12:00:00

Application Data ID.: POFILE_____ Send or Receive.: S
Description.....: PURCHASE ORDER MASTER FILE
Start Rec Type.....: _____ Area....: _ Seq: ____
A Seq Rec Area Lp Max Rec Mn Wr Description HL User
No Type ID Use Len Cd Fl Level Exit
_ 010 001_____ H _____ 1 250 M _ PO_HEADER_RECORD_ _ _
_ 020 002_____ H _____ 10 100 M _ PO_COMMENTS_RECORD_ _ _
_ 030 005_____ D 0300_ 1 200 M _ PO_DETAIL_RECORD_ _ _
_ _ _ _ _ _ _ _ _ _ _ _ _ _ _ _ _ _ _ _ _ _ _ _ _ _ _ _
_ _ _ _ _ _ _ _ _ _ _ _ _ _ _ _ _ _ _ _ _ _ _ _ _ _ _ _
_ _ _ _ _ _ _ _ _ _ _ _ _ _ _ _ _ _ _ _ _ _ _ _ _ _ _ _
_ _ _ _ _ _ _ _ _ _ _ _ _ _ _ _ _ _ _ _ _ _ _ _ _ _ _ _
_ _ _ _ _ _ _ _ _ _ _ _ _ _ _ _ _ _ _ _ _ _ _ _ _ _ _ _
_ _ _ _ _ _ _ _ _ _ _ _ _ _ _ _ _ _ _ _ _ _ _ _ _ _ _ _
_ _ _ _ _ _ _ _ _ _ _ _ _ _ _ _ _ _ _ _ _ _ _ _ _ _ _ _

END OF APPLICATION RECORDS
Enter PF1=Help PF3=Exit PF4=Data Id PF5=Fields
PF7=Bwd PF8=Fwd

```

Screen Actions

The screen actions are displayed on the top line of the Application Records screen. The following table describes each screen function and gives instructions on how to perform those functions.

To perform this action ...	Associated with this screen action ...	Do this ...
To add a record definition	Add	Type A in the A field, type the required data (you can type over displayed data), and press Enter . The system re-displays the screen with the added record definition.
To delete an existing record AND all associated fields	Delete	Type D in the A field and press Enter . The system displays a confirmation message.
Display the date, time, and user initials on the message line that reflects when the information for the selected entry was created or last changed.	Info	Type I in the A field next to the appropriate entry and press Enter .
To update the information for an existing record	Update	Type U in the A field for the specified record, type the changes over the existing data, and press Enter . The system re-displays the screen with the updated definition.
To select a record to view associated fields	Select	Type S in the A field next to the record for which you want to view the Application Fields screen. Then, press PF5 .

Function Key Descriptions

Note: Standard function keys, such as **PF1=Help**, **PF3=Exit**, **PF7=Bwd**, **PF8=Fwd**, **PF12=Cancel**, and **PF15=Logoff**, as well as the **Enter** key, are defined in the Getting Started chapter of this guide.

To display a list of records for a specified Application Data ID, type the Application Data ID and corresponding Send or Receive Code, and press **Enter**.

PF4=Data ID Returns to the Application Data ID screen for the record specified.

PF5=Fields Advances to the Application Fields screen. This screen lists each field defined in the record selected.

Field Descriptions

Note: Fields that are display-only contain the statement (protected) next to the field name in the documentation.

Fields in which you *must* enter a value contain the statement (required) next to the field name in the documentation.

Jump Code

A 10-position alphabetic or numeric field containing the jump code for this screen. A screen's jump code is displayed in the Jump Code field for that screen.

To *jump* to another screen, press **Home**, type the jump code of the screen to which you want to jump, and then press **Enter**.

See Chapter 1, "Getting Started," for further information on using jump codes.

Application Data ID (required)

A 10-position alphanumeric field defining the name of the Application Data ID. The Application Data ID is the name that identifies your application file.

Send or Receive (required)

A 1-position alphabetic field defining the Send or Receive Code. This code designates whether the application file is used to send data (outbound) or receive data (inbound). Valid values are **S** (send) and **R** (receive).

Description (protected)

Displays the Application Data ID description. The description provides further information about the Application Data ID.

Start Rec Type

A 10-position alphanumeric field that identifies the application record type at which the display list is to start. If you leave this field blank, the record list begins with the first record found for this Application Data ID.

Area

A 1-position alphanumeric field that identifies the Area at which the display list is to start. If you leave this field blank, the record list begins with the first record found for this Application Data ID.

Seq

A 3-position numeric field that identifies record sequence number at which the display list is to start. If you leave this field blank, the record list begins with the first record found for this Application Data ID.

A (Action Code)

A 1-position alphabetic field used to specify an action for an individual record. Type **A** to add a record, **U** to update a record, **D** to delete a record, (and its associated field definitions), or **I** to display the date, time and user initials on the message line that reflects when the information for the selected entry was created or last changed. Type **S** to select a record for additional processing. If you type **S** in this field, you must press a function key to perform a specified action.

Seq No (required)

A 3-position numeric field defining the sequence number for the record. The record sequence number determines the relative position of a record within the application definition.

Note: You can need to add new records after the initial set up; therefore, we recommend using multiples of ten when defining records (e.g., 010, 020, 030). If you need to add an additional record, insert it appropriately using the next consecutive number (e.g., 011, 021, 031). This enables records to maintain a relative position within the structure.

Rec Type (required)

A 10-position alphanumeric field identifying the name of the record being defined (e.g., H01 = header record type 1, D01 = detail item type 1).

The data in this record type must be found in the application records presented to outbound processing. The position of this character string is determined by the Record Type Start Position and Length as defined on the Application Data ID screen.

The defined record type must be unique within an application definition.

The following rules apply to the record types:

- There must be a record type that identifies the start of the Header section. This record can occur only one time per document.
- If Detail records are used, there must be a record type that identifies the start of the Detail section.
- If Summary records are used, there must be a record type that identifies the start of the Summary section. This record can occur only one time per document.

Area (required)

A 1-position alphanumeric field displaying the area of the document in which the segment resides. This field may not be blank. Valid values are:

H	=	header
D	=	detail
1-9	=	section types 1, 2, 3, 4, 5, 6, 7, 8, and 9
S	=	summary

Note: When defining an application record with a record type of 1 through 9, there must be at least one record defined with a D record type before it. All header records should

be defined first, then all detail D, and then all 1s, and then all 2s, up to 9. The summary records are defined last.

C	=	Application Constant Record (End of Section)
T	=	Application Constant Record (Transaction Trailer)
G	=	Application Constant Record (Group Trailer)
I	=	Application Constant Record (Interchange Trailer)
R	=	Application Constant Record (End of Run)

See the topic “Using Inbound Application Constant Records” in Chapter 7 for information about how to use application constant records.

Note: Application constant record values are valid for inbound applications only.

Record types 1 through 9 are used with the mapping technique known as *Sectioning*. Sectioning allows you to break the Detail portion of the document into smaller sections to better use the mapping buffers when large volumes of data are presented to be mapped.

See the topic “What is Sectioning?” for further details and examples on sectioning.

Lp ID

A 6-position alphanumeric field defining the loop identification, as defined by the standards.

The Loop ID must be the same on the application records and the transaction segments when the data from the application records map to a group of transaction segments (outbound) or transaction segments map to a group of application records (inbound).

Max Use (required)

A 5-position numeric field defining the maximum number of records of this type that may occur within a data structure (e.g., the header area, summary area, application loop).

The Max Use indicates how many times in a row this record can occur. If the record occurs in a looping structure, it indicates how many times in a row this record can occur for each loop occurrence. The Max Use for the first record defined in a loop must equal 1.

Rec Len (required)

A 4-position numeric field defining the length of the record in terms of bytes. If the application file is fixed length, the record length must equal the application file maximum record length. If the application file is a variable length, the record length may not be greater than the application file maximum length.

Note: The maximum record length for the application file is specified on the Application Data ID screen.

Mn Cd (required)

A 1-position field designating the mandatory code. Valid values are:

M	=	mandatory
O	=	optional

This field is informational only, and does not affect processing.

Wr Fl (Inbound Only)

Write Flag. This field is used only with inbound maps to define which application record definitions actually cause records to be written to the application file. The mapping operations for all records are processed, but only those with a Write Flag = Y are actually written to the Application File. If the file is to be received (inbound file), this field may contain a value of Y, N, or blank. Valid values are:

Y = map the record, write the record
N = map the record, do not write the record (dummy record)
blank= defaults to Y

Description (required)

A 26-position alphanumeric field displaying the record description. The description provides additional information to describe the record.

HL Level (Inbound Only)

Indicates the HL level for each application record. Type the value found on the HL03 to improve mapper performance. This field is used only for documents that support HL structuring, such as 811 (Consolidated Service Invoice/Statement) and 856 (Advanced Ship Notice).

User Exit

A 7-position alphanumeric field used to specify the name of a user defined programming exit routine that is used when mapping the specific application record. For inbound processing, the user exit is invoked before the 'write' of the record. For outbound processing, the user exit is invoked after the 'read' of the application record.

See the *Gentran:Basic for zSeries Release 6.5 Technical Reference Guide* for more information about using User Exits.

Application Fields Screen

EDIM554

Purpose

The Application Fields screen provides you with the capability to view and maintain the field definitions for a specified record. You can also add new field definitions and delete existing field definitions, change the prefix or any part of the field names so they are unique, and add the field definitions to the new record. You can only access fields having a division code equal to your own, unless your Logon ID is defined with a division of "000."

See the sub-topic "Field Descriptions" in the "*User ID Maintenance Screen*" topic in Chapter 5 for more information about divisions.

Note: You cannot navigate to the Application Fields screen for a record whose division is not equal to your own, unless your division code is "000."

You can define application fields on outbound mapping only.

How to Access

Access the Application Fields screen using any one of the following methods:

- Type **4** to select Application Fields from the Application Definition Menu and press **Enter**.
- Type **5.1.4** in the Jump Code field of any screen and press **Enter**.
- Type **S** to select the appropriate record on the Application Records screen (EDIM553) and press **PF5**.

To perform this action ...	Associated with this screen action ...	Do this ...
To update the information for an existing field	Update	Type v in the A field for the specified field, key the changes over the existing data, and press Enter . The system re-displays the screen with the updated field definition. Note: The field number cannot be updated.

Function Key Descriptions

Note: Standard function keys, such as **PF1=Help**, **PF3=Exit**, **PF7=Bwd**, **PF8=Fwd**, **PF12=Cancel**, and **PF15=Logoff**, as well as the **Enter** key, are defined in the Getting Started chapter of this guide.

To display a list of fields for a specified record, type the Application Data ID, the Send or Receive Code, the Record Sequence Number, and press **Enter**.

PF4=Records Returns to the Application Records screen. This screen lists each record defined to the application, starting with the first record.

PF6=Nxt Appl Displays the fields for the next record defined to the application.

Field Descriptions

Note: Fields that are display-only contain the statement (protected) next to the field name in the documentation.

Fields in which you *must* enter a value contain the statement (required) next to the field name in the documentation.

Jump Code

A 10-position alphabetic or numeric field containing the jump code for this screen. A screen's jump code is displayed in the Jump Code field for that screen.

To *jump* to another screen, press **Home**, type the jump code of the screen to which you want to jump, and then press **Enter**.

See Chapter 1, "Getting Started," for further information on using jump codes.

Application Data ID (required)

A 10-position alphanumeric field defining the name of the Application Data ID.

Send or Receive (required)

A 1-position alphabetic field defining the Send or Receive Code for the Application Data ID. This code designates whether the application file is used to send data (outbound) or receive data (inbound). Valid values are **S** (send) and **R** (receive).

Desc (protected)

Displays the record description. The record description provides additional information about the Record.

Record Sequence No (required)

A 3-position numeric field defining the sequence number for a record. The record sequence number determines the record's relative position within the application definition.

Record Type (protected)

A 10-position alphanumeric field identifying the type of record being defined (e.g., H01 = header record type 1, D01 = detail item type 1).

The defined record type must be unique within an application definition.

Starting Field Name

A 15-position alphanumeric field that identifies the application field name at which the display list is to start. If you leave this field blank, the record list begins with the first record found for the Application Data ID, Record Sequence Number.

Fld No

A 3-position alphanumeric field that identifies the application field number at which the display list is to start. If you leave this field blank, the record list begins with the first record found for the Application Data ID, Record Sequence Number.

A (Action Code)

A 1-position alphabetic field used to specify an action for an individual field. Type **A** to add a field, **U** to update a field, or **D** to delete a field. type **I** to display the date, time and user initials on the message line that reflects when the information for the selected entry was created or last changed. Press **Enter** to perform the specified action.

Fld No (required)

A 3-position numeric field defining the sequence number for a field. The field sequence number determines the field's relative position within the record. The field number is typically entered in increments of 10 (i.e., 010, 020, and 030).

You may need to add new fields after the initial set up; therefore, we recommend using multiples of ten when defining fields (e.g., 010, 020, 030). If you need to add an additional field, insert it appropriately using the next consecutive number (e.g., 011, 021, 031). This enables fields to maintain a relative position within the structure.

If you do not need to re-sequence the application, see the topic "Batch Application Sequence Renumbering Program" in the *Gentran:Basic for zSeries Release 6.5 Technical Reference Guide*.

Field Name (required)

A 15-position alphanumeric field defining the assigned field name. The field name must be unique within an Application Data ID.

Caution: Do not use any of the Gentran:Basic Reserved Word Constants when defining field names.

See the Glossary for a complete listing of Reserved Word Constants.

Dt Ty (required)

A 2-position alphanumeric code identifying the field's data type. Valid values are selected from the Application Data Type list.

Note: If the data element to which this field is mapped is not the same data type, the system automatically converts the data.

See the Glossary for valid data types.

Fld Ln (required)

A 2-position numeric field defining the total length of the field. A field may contain up to 80 positions. The sum of the Fld Strt field and the Fld Ln field may not be greater than the record length value specified for the Application Record.

Fld Strt

A 5-position numeric field defining the first (starting) position of the specified field as it exists in the record. The sum of the Fld Strt field and the Fld Ln field may not be greater than the record length value specified in the Application Record.

If this field is left blank, a calculation is made using the starting and length values of the previous field. If this is the first field to be entered, then it starts in position 001.

Make sure that if you choose to let the system create your starting positions by leaving the field blank that the record does not have imbedded blanks or unused areas. The automatic generation of start positions assumes that fields defined are contiguous.

Man Cd (required)

A 1-position alphabetic field defining the field's mandatory code. Valid values that display are:

M = Mandatory
O = Optional

Only mark a field as mandatory when it is always there on every occurrence of the record it is defined for. For inbound applications, mandatory fields cause a warning message to be issued, if no data is found to be moved to the field.

Description (required)

A 25-position alphanumeric field defining the field description. The description provides additional information about the application field.

Field Value (Inbound Only)

A 15-position alphanumeric field defining a default constant value for this field. Valid values are any of the reserved word constants found in the Reserved Words Constants list, or a literal constant (enclosed in single quotes).

See the Glossary for a complete listing of Reserved Word Constants.

The field value is only moved to the application if no data is moved from the transaction maps.

Note: This field supports the underscore substitution character (USC). To use a USC, the substitution character must exist on the defined record for the application data ID.

See the topic “Using Underscore Substitution Characters” in Chapter 7 for more information about this feature.

Application Partner Reference Screen

EDIM555

Purpose

The Application Partner Reference screen allows you to define to Gentran:Basic the application data fields containing the key information used by the Gentran:Basic partner profile. This screen enables you to specify the fields containing the trading partner identifiers and qualifiers, and the fields containing the user identifiers and qualifiers. If this information is not available on the application file, it can be supplied on a parameter card input to the mapper during batch processing. You can only access and update application partner reference information having a division code equal to your own, unless your Logon ID is defined with a division of "000."

See the sub-topic "Field Descriptions" in the "User ID Maintenance Screen" section in Chapter 5 for more information on divisions.

Note: You cannot move to the Application Data ID or Application Partner Reference screens where the division is not equal to your own, unless your division code is "000."

This screen is also used to define up to three application document key fields. The application document key fields are used to uniquely identify an application document on the Application Databanks. The application key fields specified are concatenated to form the key to the databank.

How to Access

Access the Application Partner Reference screen in any one of the following ways:

- Type **5** to select Application Partner Reference from the Application Definition Menu.
- Type **5.1.5** in the Jump Code field of any screen and press **Enter**.
- Press **PF6** while viewing the Application Data ID screen (EDIM552).

Screen Example

The following example illustrates the application Application Partner Reference screen.

```

EDIM555 5.1.5_____ APPLICATION PARTNER REFERENCE          XXX  02/01/2008
                                                    12:00:00

Application Data ID.....:  POFILE_____
Send or Receive (S/R).....:  S

Partner
  Field Name.: 001-VENDOR_____ Qual Field Name.: _____
User
  Field Name.: _____ Qual Field Name.: _____
Interchange Version
  Field Name.: _____ Group/Transaction Version
  Field Name.: _____ Field Name.: _____
Application Select
  Field Name.: _____ Multiple Envelope Id
  Field Name.: _____ Field Name.: 001-HDR-OPT_____
Application Key
  Field Name.: 001-PO-NUMBER__
  Field Name.: _____
  Field Name.: _____

Enter PF1=Help          PF3=Exit PF4=Data Id    PF5=Records
                        PF10=Updt  PF14=Info

```

Function Key Descriptions

Note: Standard function keys, such as **PF1=Help**, **PF3=Exit**, **PF7=Bwd**, **PF8=Fwd**, **PF12=Cancel**, and **PF15=Logoff**, as well as the **Enter** key, are defined in the Getting Started chapter of this guide.

To view the partner and user identifier and qualifier pairs and the application key fields as defined for a specified Application Data ID, type the Application Data ID, the associated Send or Receive Code, and press **Enter**.

PF4=Data ID Returns to the Application Data ID screen.

PF5=Records Returns to the Application Records screen. This screen lists each record found for the application ID specified.

PF10=Updt To update the fields on this screen, key the changes over the existing data, and press **PF10**.

PF14=Info Displays the date, time, and user initials on the message line that reflects when the information on this screen was created or last changed.

Field Descriptions

Note: Fields that are display-only contain the statement (protected) next to the field name in the documentation.

Fields in which you *must* enter a value contain the statement (required) next to the field name in the documentation.

Jump Code

A 10-position alphabetic or numeric field containing the jump code for this screen. A screen's jump code is displayed in the Jump Code field for that screen.

To *jump* to another screen, press **Home**, type the jump code of the screen to which you want to jump, and then press **Enter**.

See Chapter 1, "Getting Started," for further information on using jump codes.

Application Data ID (required)

A 10-position alphanumeric field that identifies the application data. The Application Data ID is the name that identifies your application file.

Send or Receive (required)

A 1-position alphabetic field defining the Send or Receive Code for the Application Data ID. This code designates whether the application file is used to send data (outbound) or receive data (inbound). Valid values are **S** (send) and **R** (receive).

Partner Field Name

A 15-position alphanumeric field defining the field name in the application file that contains the trading partner (receiver) identification as defined on the Gentran:Basic partner profile.

If using Partner/Qualifier Mode: The contents of this field (along with the contents of the Qual field) are used to read the partner profile to determine which map is used to build the EDI segments and elements during outbound mapping. If the data in this field does not match a Partner ID then the partner cross-reference file is checked for a match.

If using Relationship Mode: The contents of this field (along with the contents of the User Field Name) are used to read the partner profile to determine which map is used to build the EDI segments and elements during outbound mapping.

Partner Qual Field Name (Partner/Qualifier Mode Only)

A 15-position alphanumeric field defining the field name in the application file that contains the trading partner qualifier.

User Field Name

A 15-position alphanumeric field that identifies the sender of an outbound document. This field is used to identify the user as defined on the Gentran:Basic partner profile.

If using Partner/Qualifier Mode: The contents of this field (along with the contents of the User Qual Field Name) are used to read the partner profile.

If using Relationship Mode: The contents of this field (along with the contents of the Partner Field Name) are used to read the partner profile to determine which map is used to build the EDI segments and elements during outbound mapping.

User Qual Field Name (Use only when Relationship mode is being used)

A 15-position alphanumeric field defining the field name in the application file that contains the user Qualifier code, if applicable. This field is used to identify the user as defined on the Gentran:Basic partner profile.

See Chapter 2 for more information about Partner/Qualifier mode.

Interchange Version Field Name

A 15-position alphanumeric field defining the field name in the application file that contains the version interchange control records to be used to read the *Gentran:Basic* partner profile outbound (send).

See the topic “Interchange Version” in Chapter 7 and Appendix A in the *Gentran:Basic for zSeries Release 6.5 Technical Reference Guide* for more information about interchange version.

Group/Transaction Version Field Name

A 15-position alphanumeric field defining the field name in the application file that contains the version to be used to read the *Gentran:Basic* partner profile group and transaction records outbound (send).

See Appendix A in the *Gentran:Basic for zSeries Release 6.5 Technical Reference Guide* for more information about group and transaction version.

Multiple Envelope Id Field Name (Outbound Only)

A 15-position alphanumeric field used to define the application field that contains the Interchange Header option (e.g., ISA, BG, ICS, GS, UNA, UNB, SCH, and STX) to be used outbound to look up trading partner information.

Application Select Field Name (protected)

Displays the field name in the application file that contains specific values used for selecting transactions, for the application field defined as data type AS.

The Application Select option is normally used when more than one transaction must be mapped for the same functional group. An example is the Warehouse Shipping Order (940) and Warehouse Activity Report (942) are both in the group OW but are both sent out interspersed in the same envelope. The contents of the field marked with the AS data type points to either the 940 or 942 map and creates application data into the appropriate EDI format.

Only one field per document can be marked as an AS data type and the name of that field is moved to the Application Select Field Name when the field is updated.

Application Key Field Name

These three, 15-position alphanumeric fields are used to define the application fields that are used to define the user reference key for application document on the Application Databanks. The contents of these three fields are concatenated to form the databank key. The application fields used must be located in the header area of the application definition.

Note: We recommend that you reference only alphanumeric (type AN) fields.

Application Envelope Definition Screen

EDIM558

Purpose

The Application Envelope Definition screen, used for outbound only, enables you to define the application data fields containing envelope field data such as IDs for a sender or receiver, qualifiers, control number, IDs for security and communications, application reference information, priority codes and test indicators. Any remaining envelope information not entered or not available on this screen is obtained from the partner profile.

Note: You cannot move to the Application Envelope Definition screen for a application whose division is not equal to your own, unless your division code is "000."

Gentran:Basic accesses the information on the Application Envelope Definition Screen when the resolved Partner ID changes. New envelopes are created only when the resolved Partner ID changes. A change in the User Name does not generate new envelopes; thus, the information on this screen is not accessed when the user name changes.

Note: You must define all fields indicated on this screen in the Header section of the application. If the data contains multiple records of the same type, only the first occurrence is used.

How to Access

Access the Application Envelope Definition screen from the Application Data ID screen (EDIM552) by pressing **PF13**.

Note: No jump code is associated with this screen.

Screen Example

The following example illustrates the Application Envelope Definition screen.

```

EDIM558 _____ APPLICATION ENVELOPE DEFINITION          XXX  02/01/2008
                                                    12:00:00

Application Data ID:  POFILE____  Send or Receive:  S

Outbound Envelope Field Definitions for all standards:
Interchange Sender ID.: _____ Qual.....: _____
Group Sender ID.....: _____ Qual.....: _____
Interchange Receiver ID: _____ Qual.....: _____
Group Receiver ID.....: _____ Qual.....: _____
Interchange Control Num: _____ $$ADD Batch ID: _____
Group Control Num.....: _____
Transaction Control Num: _____

Outbound Envelope Field Definitions for individual interchanges:
BG Comm ID.....: _____ Password: _____
ISA/UNB/STX Test Ind...: _____
UNB/STX Appl Reference.: _____
UNB/STX Priority Code...: _____
STX Recipient Trans Ref: _____

Enter PF1=Help          PF3=Exit PF4=Data Id    PF5=Records
                        PF10=Updt  PF14=Info
  
```

Function Key Descriptions

Note: Standard function keys, such as **PF1=Help**, **PF3=Exit**, **PF7=Bwd**, **PF8=Fwd**, **PF12=Cancel**, and **PF15=Logoff**, as well as the **Enter** key, are defined in the Getting Started chapter of this guide.

To define the envelope data fields for a specified Application Data ID, type the Application Data ID, the associated Send or Receive Code, and press **Enter**.

- PF4=Data ID** Returns to the Application Data ID screen.
- PF5=Records** Returns to the Application Records screen. This screen lists each record defined for the Application Data ID specified.
- PF10=Updt** To update the fields on this screen, type the changes over the existing data, and press **PF10**.
- PF14=Info** Displays the date, time, and user initials on the message line that reflects when the information on this screen was created or last changed.

Field Descriptions

Note: Fields that are display-only contain the statement (protected) next to the field name in the documentation.

Fields in which you *must* enter a value contain the statement (required) next to the field name in the documentation.

Jump Code

A 10-position alphabetic or numeric field containing the jump code for this screen. A screen's jump code is displayed in the Jump Code field for that screen.

To *jump* to another screen, press **Home**, type the jump code of the screen to which you want to jump, and then press **Enter**.

See Chapter 1, "Getting Started," for further information on using jump codes.

Application Data ID (required)

A 10-position alphanumeric field that identifies the application data. The Application Data ID is the name that identifies your application file.

Send or Receive (required)

A 1-position alphabetic field defining the Send or Receive Code for the Application Data ID. This code designates whether the application file is used to send data (outbound) or receive data (inbound). Valid values are **S** (send) and **R** (receive).

Interchange Sender ID

A 15-position alphanumeric field that is used to enter the application data field that identifies the Interchange Sender.

This field maps to the ISA06, BG03, UNB02 (code or name), and STX02 (code) elements.

Interchange Sender ID Qual

A 15-position alphanumeric field that is used to enter the application data field that identifies the Interchange Sender ID Qualifier.

This field maps to the ISA05, UNB02 (qualifier), and STX02 (name) elements.

Group Sender ID

A 15-position alphanumeric field that is used to enter the application data field that identifies the Group Sender ID.

This field maps to the GS02 and UNG02 (code or name) elements.

Group Sender ID Qual

A 15-position alphanumeric field that is used to enter the application data field that identifies the Group Sender ID Qualifier.

This field maps to the UNG02 (qualifier) element.

Interchange Receiver ID

A 15-position alphanumeric field used to enter the application data field that identifies the Interchange Receiver ID.

This field maps to the ISA08, BG04, UNB03 (code or name), and STX03 (code) elements.

Interchange Receiver ID Qual

A 15-position alphanumeric field that is used to enter the application data field that identifies the Interchange Receiver ID Qualifier.

This field maps to the ISA07, UNB03, (*qualifier), and STX03 (name) elements.

Group Receiver ID

A 15-position alphanumeric field that is used to enter the application data field that identifies the Group Receiver ID.

This field maps to the GS03 and UNG03 (code or name) elements.

Group Receiver ID Qual

A 15-position alphanumeric field that is used to enter the application data field that identifies the Group Receiver ID Qualifier.

This field maps to the UNG03 (qualifier) element.

Interchange Control Num

A 15-position alphanumeric field that is used to enter the application data field that identifies the Interchange Control Number.

This field maps to the ISA13, BG07, UNG05, and STX05 elements.

\$\$ADD Batch ID

A 15-position alphanumeric field that is used to enter the application data field that identifies the \$\$ADD Batch ID.

This field maps to the Batch ID, field on the \$\$ADD card. (Gentran:Plus for zSeries only.)

Group Control Num

A 15-position alphanumeric field that is used to enter the application data field that identifies the Group Control Number.

This field maps to the GS06 and UNG05 elements.

Transaction Control Num

A 15-position alphanumeric field that is used to enter the application data field that identifies the Transaction Control Number.

This field maps to the ST02 and UNH01.

BG Comm ID

A 15-position alphanumeric field that is used to enter the application data field that identifies the BG Comm ID.

This field maps to the BG01 element.

BG Comm Password

A 15-position alphanumeric field that is used to enter the application data field that identifies the BG Comm Password.

This field maps to the BG02 element.

ISA/UNB/STX Test Indicator

A 15-position alphanumeric field that is used to enter the application data field that identifies the ISA/UNB/STX Test Indicator.

This field maps to the ISA15, UNB11, and STX12 elements.

UNB/STX Appl Reference

A 15-position alphanumeric field that is used to enter the application data field that identifies the UNB/STX Application Reference.

This field maps to the UNB07 and STX07 elements.

UNB/STX Priority Code

A 15-position alphanumeric field that is used to enter the application data field that identifies the UNB/STX Priority Code.

This field maps to the UNB08 and STX08 elements.

STX Recipient Trans Ref

A 15-position alphanumeric field that is used to enter the application data field that identifies the STX Recipient Transmission Reference.

This field maps to the STX06 element.

Transaction Mapping Menu

EDIM500

Purpose

The Transaction Mapping Menu displays a list of selections used to define transaction maps.

How to Access

Access the Transaction Mapping Menu in *either* of these two ways:

- Type 2 to select Transaction Mapping from the Mapping Maintenance Menu and press **Enter**.
- Type 5.2 in the Jump Code field of any screen and press **Enter**.

Menu Example

The following example illustrates the Transaction Mapping Menu.

```
EDIM500 5.2_____      TRANSACTION MAPPING MENU      XXX  02/01/2008
                                                                12:00:00

Type the number of your selection below and press ENTER, or
press the PF3 key to Exit.

-  1. Transaction Mapping Directory
   2. Transaction Maintenance
   3. Copy Transaction
   4. Copy Segments from Standard
   5. Segments
      - Element Mapping
      - Extended Element Mapping
   6. Copy Segments from Transaction

Enter PF1=Help          PF3=Exit

                                                                PF15=Logoff
```

You can choose one of the following selections to perform transaction definition tasks:

Menu Options		Description
1.	Transaction Mapping Directory	Display a list of all currently defined transaction maps.
2.	Transaction Maintenance	Display, maintain, and add transaction mapping header definitions.
3.	Copy Transaction	Copy transaction map instructions from an existing transaction map (by duplicating the entire transaction map), or copy segments from a specified EDI standard to place in a specified transaction map.
4.	Copy Segments from Standard	Copy specified segments of a selected version of an EDI standard to place in a transaction map.
5.	Segments	<p>Display and maintain segment records for a specified transaction map.</p> <p>From the Segments screen, you can access these mapping screens:</p> <ul style="list-style-type: none"> • Element Mapping – to define simple inbound and outbound transaction maps involving constant values, data fields, and table translation. • Extended Element Mapping – to define extended inbound and outbound transaction maps involving conditions, calculations, and user-defined programming routines.
6.	Copy Segments from Transaction	Duplicate segments from an existing transaction map and assign them new sequence numbers for placement elsewhere in the map.

Field Descriptions

Jump Code

A 10-position alphabetic or numeric field containing the jump code for this screen. A screen's jump code is displayed in the Jump Code field for that screen.

To *jump* to another screen, press **Home**, type the jump code of the screen to which you want to jump, and then press **Enter**.

See Chapter 1, "Getting Started," for further information on using jump codes.

Selection

This field is used to make a menu selection. Type a valid value (1, 2, 3, 4, 5, or 6), and press **Enter** to move to the selected screen.

Note to Gentran:Realtime Users

Gentran:Realtime creates an internal representation of each Transaction Map ID when it is first accessed within CICS. This internal representation is used by Gentran:Realtime to process the Transaction Map ID. This procedure increases CICS efficiency by reducing the number of reads required to process the Transaction Map ID.

All internal representations are deleted when the CICS region is shut down.

When maintenance is performed on a Transaction Map ID, the VSAM file containing the Transaction Map ID is updated, but the Gentran:Realtime internal representation is not updated.

To delete the internal representation, press **PF12** located on the Transaction Maintenance screen.

The next time Gentran:Realtime accesses the Transaction Map ID, the internal representation is refreshed reflecting any changes that may have been made.

PF12 is applicable only when Gentran:Realtime is installed.

Creation and use of internal representations by Gentran:Realtime can be discontinued by entering the value **N** (None) in the Map Store SW field on the Shell Path Maintenance screen (EDIM831).

See the *Gentran:Realtime for zSeries Release 6.5 User's Guide* for more information.

Transaction Mapping Directory

EDIM512

Purpose

The Transaction Mapping Directory displays a list of existing transaction maps. You can choose to display a listing beginning from a selected Transaction ID that you enter, or you can allow the system to display a list of all your transaction maps starting from the first Transaction Map ID. From this list, You can select a Transaction ID to examine the definition or segments by entering **s** in the A field and pressing the appropriate function key. Only the maps for your division are displayed, unless your Logon ID is defined with a division of "000." All maps for users with division code "000" are displayed.

See the sub-topic "Field Descriptions" in the "User ID Maintenance Screen" section in Chapter 5 for more information on divisions.

How to Access

Access the Transaction Mapping Directory in *either* of these two ways:

- Type 1 to select Transaction Mapping Directory from the Transaction Mapping Menu and press **Enter**.
- Type 5.2.1 in the Jump Code field of any screen and press **Enter**.

Screen Example

The following example illustrates the Transaction Mapping Directory.

```

Select
EDIM512 5.2.1_____ TRANSACTION MAPPING DIRECTORY          XXX 02/01/2008
                                                                12:00:00

Starting Transaction ID..: _____
Filters....Send/Rec..:  _          Appl ID..: _____
                          Version...: _____ Trans....: _____

Transaction Snd Application  Description          U Map Last Update
A   ID      Rec   ID
_ ANSI3030SC S SALESCAT  PRICE SALES CATALOG 003030  Y 000000 000000 SCI
_ ANSI4030IN R INVFILE   ANSI 004030 INBOUND INVOICES  Y 000000 000000 SCI
_ ANSI4030PO S POFILE    ANSI 004030 OUTBOUND POS      Y 000000 000000 SCI
_ EDFCTD99IN R INVFILE-ED EDIFACT D99B INBOUND INVOICE  Y 000000 000000 SCI
_ EDFCTD99PO S POFILE    EDIFACT D99B OUTBOUND ORDERS  Y 000000 000000 SCI
_ TDANA001DV R DELVFILE  DELIVERY NOTIFICATION      Y 000000 000000 SCI
_ TDANA001PO S POFILE-ANA TRADACOMS VERSION 9 ORDERS  Y 000000 000000 SCI
-
-
-

TO SELECT TRANSACTION ENTER AN "S" BESIDE THE ID
Enter PF1=Help          PF3=Exit          PF5=Trans          PF6=Segment
      PF7=Bwd   PF8=Fwd

```

Screen Actions

The screen actions are displayed on the top line of the Transaction Mapping Directory. The following table describes each screen function and gives instructions on how to perform those functions.

To perform this action ...	Associated with this screen action ...	Do this ...
View the Transaction Maintenance screen for a Transaction ID	Select	Type s in the A field next to the desired transaction map and press PF5 or PF6 , as required.

Function Key Descriptions

Note: Standard function keys, such as **PF1=Help**, **PF3=Exit**, **PF7=Bwd**, **PF8=Fwd**, **PF12=Cancel**, and **PF15=Logoff**, as well as the **Enter** key, are defined in the Getting Started chapter of this guide.

To display this screen again, starting from the specified Starting Transaction, press **Enter**.

PF5=Trans After a Transaction ID is selected by entering **s** in the A field, press **PF5** to display the Transaction Maintenance Screen for the transaction map selected. This screen displays transaction map header information.

PF6=Segment After a Transaction ID is selected by typing **s** in the A field, press **PF6** to display the Segments screen for the transaction map selected. This screen lists each segment defined in the transaction map selected.

Field Descriptions

Note: Fields that are display-only contain the statement (protected) next to the field name in the documentation.

Fields in which you *must* enter a value contain the statement (required) next to the field name in the documentation.

Jump Code

A 10-position alphabetic or numeric field containing the jump code for this screen. A screen's jump code is displayed in the Jump Code field for that screen.

To *jump* to another screen, press **Home**, type the jump code of the screen to which you want to jump, and then press **Enter**.

See Chapter 1, "Getting Started," for further information on using jump codes.

Starting Transaction ID

A 10-position alphanumeric field used to specify where you want to begin displaying the transaction maps listing. Leave this field blank if you want to view ALL Transaction Map IDs. To specify a Transaction ID from which to begin viewing, type the Transaction ID.

Filters....Send/Rec

A 1-position field used to enter the Send or Receive Indicator, which you use to filter the directory. Valid values are as follows:

- Blank** = displays all application IDs
- S** = displays only send application IDs
- R** = displays only receive application IDs

Appl ID

Displays only Transaction IDs associated with the indicated Application Data ID.

Version

Displays only Transaction IDs using the specified standards version.

Trans

Displays only Transaction IDs belonging to the indicated standards transaction set.

A (Action Code)

A 1-position alphabetic field used to select a transaction map entry. Type the value **s** in this field to make a selection. Then, press either **PF5** to select to view the transaction map header definition, or **PF6** to view the segments for the selected transaction map.

Transaction ID (protected)

Displays the Transaction Map ID. The Transaction ID is the name of the transaction map.

Send Rec (protected)

Displays the Send or Receive Code that is defined for the Transaction ID. This code designates whether the transaction file is used to send data (outbound) or receive data (inbound).

Application ID (protected)

Displays only Transaction IDs associated with the indicated Application Data ID.

Description (protected)

Displays the Transaction ID description. The description provides additional information about the transaction map.

UA (Update Allowed) (protected)

A 1-position alphabetic field that indicates whether any records for this Transaction ID can be updated by any user. Valid values are:

- Y** = Yes, transaction map can be updated.
- N** = No, transaction map cannot be update.

Map Last Update Date (protected)

A 6-position field that displays the date on which the Transaction ID was created or last changed. The date format is **MMDDYY**.

Map Last Update Time (protected)

A 6-position field that displays the time at which the Transaction ID was created or last changed. The time format is **HHMMSS**.

Map Last Update User (protected)

A 3-position field that displays the initials of the user who created or last changed the Transaction ID.

Transaction Maintenance Screen

EDIM503

Purpose

The Transaction Maintenance screen enables you to define and maintain the transaction map header information. The header information identifies the transaction map, establishes the EDI standard version being used, identifies the transaction set, lists the transaction status/use code/envelope type, and identifies the internal Application Data ID being translated to or from. You can only view, add, update, or delete those maps having a division code equal to your own, unless your Logon ID is defined with a division of "000."

See the sub-topic "Field Descriptions" in the "User ID Maintenance Screen" section in Chapter 5 for more information on divisions.

Note: You cannot move to another screen or directory, or view, add, update, or delete a map whose division is not equal to your own, unless your division code is "000."

How to Access

Access the Transaction Maintenance screen in any one of the following ways:

- Type 2 to select Transaction Maintenance from the Transaction Mapping Menu and press **Enter**.
- Type 5.2.2 in the Jump Code field of any screen and press **Enter**.
- Type S to select the desired Transaction ID from the Transaction Mapping Directory and press **PF5**.

Screen Example

The following example illustrates the Transaction Maintenance screen.

```

EDIM503 5.2.2_____      TRANSACTION MAINTENANCE                XXX  02/01/2008
                                                                12:00:00

Transaction ID.....: ANSI4030IN          Send or Receive(S/R)...: R
Division Code.....: 000
Description.....: ANSI_004030_INBOUND_INVOICES__
Standards Version.....: 004030_____      Agency:  X__
Transaction Set.....: 810_____
Transaction Set Release...: _      (0-9, ANA Tradacoms Only)
Transaction Status.....: P      (D=Development, T=Test, P=Production)
Use Code.....: G      (G=General, P=Partner Specific)
Envelope Type.....: X      (E=Edifact,X=X12,U=UCS,G=GS,A=ANA)
Application Data ID.....: INVFILE_____
Application Selection Field Values: _____
                                     _____
                                     _____

RSGRSG Level.....: _      (1/2/ ANA Tradacoms Only)
Underscore Character.....: _
Update Allowed.....: Y                               Job Name: _____

Enter PF1=Help          PF3=Exit PF4=Dir          PF5=Segments  PF6=Copy
    PF7=Rpt             PF9=Add PF10=Updt PF11=Del        PF14=Info
  
```

Function Key Descriptions

Note: Standard function keys, such as **PF1=Help**, **PF3=Exit**, **PF8=Fwd**, **PF12=Cancel**, and **PF15=Logoff**, as well as the **Enter** key, are defined in the Getting Started chapter of this guide.

To view an existing transaction map header definition, type the Transaction ID and corresponding Send or Receive Code, and press **Enter**.

PF4=Dir Returns to the Transaction Directory.

PF5=Segments Advances to the Segments screen. This screen lists each segment defined in the transaction map specified.

PF6=Copy Advances to the Copy Transaction screen. This screen allows you to choose the source from which the transaction map may be built. The transaction map definition may be copied and duplicated from an existing transaction map, or segments may be copied from a specified EDI Standard Version.

PF7=Rpt Allows you to submit the batch Mapping reports for the transaction map displayed at the top of the screen.

Note: Both the standard and application sequence reports are generated.

PF9=Add To add a new transaction map header definition, type the required data (you can type over displayed data), and press **PF9**. The system redisplay the screen with the added transaction map header definition.

PF10=Updt To update the information for an existing transaction map header definition, type the changes over the existing data, and press **PF10**. The system redisplay the screen with the changes.

PF11=Del To delete an existing transaction map header definition and all of its associated segments and elements, press **PF11**. The system displays a message prompting you to confirm the deletion.

PF14=Info Displays the date, time, and user initials on the message line that reflects when the information on this screen was created or last changed.

Gentran:Structure Installed

PF2=Fixed Advances to the Transaction Maintenance — Fixed Format screen, but only if you have Gentran:Structure installed on your system. This screen enables you to update the fields associated with fixed standard support at the transaction level.

When a transaction map has been defined as Fixed Standard, you are automatically transferred to this screen.

Gentran:Realtime Installed

PF12=NuMap Deletes the internal transaction map representation created and used by the Gentran:Realtime system. The next time Gentran:Realtime accesses this transaction map, the internal map representation is refreshed reflecting any user changes that may have been made to the transaction map.

Field Descriptions

Note: Fields that are display-only contain the statement (protected) next to the field name in the documentation.

Fields in which you *must* enter a value contain the statement (required) next to the field name in the documentation.

Jump Code

A 10-position alphabetic or numeric field containing the jump code for this screen. A screen's jump code is displayed in the Jump Code field for that screen.

To *jump* to another screen, press **Home**, type the jump code of the screen to which you want to jump, and then press **Enter**.

See Chapter 1, "Getting Started," for further information on using jump codes.

Transaction ID (required)

A 10-position alphanumeric field used to name the transaction map being modified.

Send or Receive (S/R) (required)

A 1-position alphabetic field defining the Send or Receive Code associated with the Transaction ID. This code designates whether the transaction map is used to send data (outbound) or receive data (inbound). Valid values are **S** (send) – used for outbound data, and **R** (receive) – used for inbound data.

Division Code (required)

A 3-position alphanumeric field used to define your user-specific division code. This division code must match the assigned division code for the user, as specified in the Security file, unless the division code for the user is "000."

Description (required)

A 30-position alphanumeric field containing a description of the transaction map. The description provides additional information about the transaction map.

Standards Version (required)

A 12-position alphanumeric field that contains the Version ID of the standard for this map.

Agency (required)

A 3-position alphabetic field that contains the agency associated with the Version ID.

Transaction Set (required)

A 6-position alphanumeric field that contains the standards Transaction Set ID associated with this transaction map.

Transaction Set Release (ANA TRADACOMS version only)

A 1-position numeric field that indicates the release number for the Transaction Set ID.

Transaction Status (required)

A 1-position alphabetic field that indicates the status of the transaction map. Valid values are:

D	=	Map is in development
T	=	Map is in testing process
P	=	Map is in production status

Use Code (required)

A 1-position alphabetic field that indicates whether transaction map may be used for general transaction purposes or is used only for translation for particular trading partners. Valid values are:

G	=	General – map may be used with any trading partner
P	=	Partner – map name specified on the partner file.

Envelope Type (required)

A 1-position alphabetic field that indicates the interchange envelope category that this transaction map belongs. Valid values are:

E	=	EDIFACT
X	=	ASC X12
U	=	UCS
G	=	GS
A	=	ANA TRADACOMS
D	=	User defined (Gentran:Structure)

Application Data ID (required)

A 10-position alphanumeric field that contains the Application Data ID associated with this transaction map.

Application Selection Field Values

A set of six 10-position alphanumeric fields that may be used to define values for the application selection field which results in the selection of this transaction map, if found in the application file. If any value is placed in any of the six Application Select fields then all size values are used. This means that the last application selection value in the table of six should be repeated through all empty slots to avoid making blank spaces a valid application selection code.

Standard Type (required)

A 1-position alphanumeric field defining whether the Transaction map is associated with a fixed or variable standard. Valid values are:

F	=	Fixed format – Non-delimited (Requires Gentran:Structure)
V	=	Variable – Delimited EDI standards

Note: This field is not related to the application field type of fixed or variable.

RSGRSG Level (ANA TRADACOMS only)

A 1-position numeric field indicating the release of RSGRSG reconciliation message to use for this transaction map.

Underscore Character

A 1-position alphabetic field that contains the underscore substitution character that will be used in place of the actual underscore (_) on the screen display of selected fields for this transaction ID. Valid values are: ~, !, @, #, \$, %, ^, &, *, (,), -, =, +, {, }, :, ;, <, >, /, ?, |, \, and space.

See the topic “Using Underscore Substitution Characters” in Chapter 7 for more information about this feature.

Update Allowed

A 1-position alphabetic field that indicates whether any records for this Transaction ID can be updated by any user. Valid values are:

Y = Yes, transaction map can be updated.
N = No, transaction map cannot be update.

Job Name

An 8-position alphanumeric field used to designate a user-specified jobname when printing a report using the PF7 key. Valid values are any valid jobname.

To select reports for printing, type the user-specified jobname in the Job Name field and then press PF7. If you do not type a value in the Job Name field, the system uses a default value, which was defined during installation customization of the JCL (EDIRJCL) file.

Copy Transaction Screen

EDIM501

Purpose

The Copy Transaction screen enables you to build a new transaction map definition by copying transaction segments from either an EDI standards version, or from an existing transaction map definition. The Transaction ID header information must already exist before transaction map details (segments, elements) may be copied.

More specifically, this screen allows you to copy the segments and elements from an EDI standards version to a new map. You can specify (from a subscreen that lists the transaction map segments) to copy only those segments that are necessary. The Copy Transaction Screen also allows you to duplicate the segments and data elements in an existing transaction map into a new map. You can only copy segments and elements to a transaction having a division code equal to your own, unless your Logon ID is defined with a division of “000.”

See the sub-topic “Field Descriptions” in the “User ID Maintenance Screen” section in Chapter 5 for more information on divisions.

Note: You cannot move to the Copy Transaction screen for a map whose division is not equal to your own, unless your division code is “000.”

If you copy from another Transaction ID, that ID must be the same direction type as the mapping you are going to perform (i.e., if this mapping is a send type mapping – outbound, then the Transaction ID that is copied must also be a send type – outbound).

How to Access

Access the Copy Transaction screen in any of the following ways:

- Type **3** to select Copy Transaction from the Transaction Mapping Menu and press **Enter**.
- Type **5.2.3** in the Jump Code field of any screen and press **Enter**.
- When viewing the Transaction Maintenance screen, press **PF6**.

Screen Example

The following example illustrates the Copy Transaction screen.

```

EDIM501 5.2.3_____ COPY TRANSACTION          XXX  02/01/2008
                                                12:00:00

Transaction Id.....: ANSI3030PO
Send or Receive (S/R).....: S
Transaction Description.....: ANSI 003030 OUTBOUND POS
Application Data Format Id.: POFILE
Transaction Set.....: 850

Copy from Standard
Version Id.....: _____ Agency....: X__

Copy from Transaction Mapping
Transaction Id.....: _____

Enter PF1=Help          PF3=Exit PF4=Trans

```

Function Key Descriptions

To copy segments from an EDI standards version, first type the Transaction ID and the Send/Receive code and press **Enter**. The system displays the associated transaction description, the internal Application Data ID, and the associated standards transaction set number. The insertion point is positioned in the Copy From Standard Version field. Type the selected standards version and its associated agency and press **Enter**. The system then displays the Copy Segments From Standard screen where you can specify exactly which segments you want to copy from the standard.

See the topic “Copy Segments From Standard Screen” for a discussion of this screen.

To copy (duplicate all segments and elements) from an existing transaction map definition, type the Transaction ID and Send/Receive code. Then, move the insertion point to the Copy From Transaction ID field. Type the Transaction ID defining the transaction map definition that you want to copy. The system displays a confirmation message when the copy is completed.

Note: Standard function keys, such as **PF1=Help**, **PF3=Exit**, **PF7=Bwd**, **PF8=Fwd**, **PF12=Cancel**, and **PF15=Logoff**, as well as the **Enter** key, are defined in the Getting Started chapter of this guide.

PF4=Trans Returns to the Transaction Maintenance screen.

Field Descriptions

Note: Fields that are display-only contain the statement (protected) next to the field name in the documentation.

Fields in which you *must* enter a value contain the statement (required) next to the field name in the documentation.

Jump Code

A 10-position alphabetic or numeric field containing the jump code for this screen. A screen's jump code is displayed in the Jump Code field for that screen.

To *jump* to another screen, press **Home**, type the jump code of the screen to which you want to jump, and then press **Enter**.

See Chapter 1, "Getting Started," for further information on using jump codes.

Transaction Id (required)

A 10-position alphanumeric field the names the transaction map being modified.

Send or Receive (S/R) (required)

A 1-position alphabetic field defining the Send or Receive Code associated with the Transaction ID. This code designates whether the transaction map is used to send data (outbound) or receive data (inbound). Valid values are **S** (send) – used for outbound data, and **R** (receive) – used for inbound data.

Transaction Description (protected)

A 41-position alphanumeric field displaying further information associated with Transaction ID.

Application Data Format Id (protected)

A 10-position alphanumeric field that contains the Application ID associated with this transaction map.

Transaction Set (protected)

A 6-position alphanumeric field that displays the standards Transaction Set ID associated with this transaction map.

Release

A 1-position numeric field that displays the release of the transaction set (TRADACOMS only).

Copy from Standard Version Id

A 12-position alphanumeric field that contains the Version ID of the standard to be copied from.

Agency

A 3-position alphabetic field that contains the agency associated with the Version ID.

Copy from Transaction Mapping Transaction Id

A 10-position alphanumeric field that contains the Transaction ID of the transaction map that is to be copied from.

Copy Segments From Standard Screen

EDIM502

Purpose

The Copy Segments From Standard screen displays a particular EDI standard version's segments (by transaction set) from which you can specify segments to copy to a transaction map that you are building. You can select to copy only those segments you need by typing **C** in the A field. The system automatically copies all associated data elements for the selected segments. All selected segments are copied to the transaction map with system-generated sequence numbers. You can only copy segments and elements to a transaction map having a division code equal to your own, unless your Logon ID is defined with a division of "000."

See the sub-topic "Field Descriptions" in the "User ID Maintenance Screen" section in Chapter 5 for more information on divisions.

Note: You cannot move to the Copy Transaction screen or the Segments screen for a transaction map whose division is not equal to your own, unless your division code is "000."

After you copy the segments from the specified EDI standard into your new transaction map, You can process them by accessing the Segments screen.

How to Access

Access the Copy Segments From Standard screen in any of the following ways:

- Type **4** to select Copy Segments from Standard from the Transaction Mapping Menu and press **Enter**.
- Type **5 . 2 . 4** in the Jump Code field of any screen and press **Enter**.
- Type the Version ID and Agency in the appropriate fields on the Copy Transaction screen, and press **Enter**.

Screen Example

The following example illustrates the Copy Segments From Standard screen.

```

Copy
EDIM502 5.2.4_____ COPY SEGMENTS FROM STANDARD      XXX      02/01/2008
                                                                12:00:00

Transaction Id...: ANSI3030PO      S/R...: S      Trans Set: 850
Version ID.....: 003030_____ Agency: X__
Starting Seg ID..: _____ Area...: _

  Seq      Segment Man Max      Loop      Max
A No  Area Id  Ver Cd  Use      Id      Loop      Description
C 0001 H  BEG  00 M      1      BEG      BEGINNING SEGMENT FOR PUR
_ 0002 F  NTE  00 F     100     NTE      NOTE/SPECIAL INSTRUCTION
_ 0003 H  CUR  00 O      1      CUR      CURRENCY
_ 0004 H  REF  00 O     12     REF      REFERENCE NUMBERS
_ 0005 H  PER  00 O      3      PER      ADMINISTRATIVE COMMUNICAT
_ 0006 H  TAX  00 O      3      TAX      TAX REFERENCE
_ 0007 H  FOB  00 O      1      FOB      F.O.B. RELATED INSTRUCTIO
_ 0008 H  CTP  00 O     25     CTP      PRICING INFORMATION
_ 0009 H  SSS  00 O     25     SSS      SPECIAL SERVICES
_ 0010 H  CSH  00 O      5      CSH      HEADER SALE CONDITION

PRESS ENTER TO COPY SELECTED SEGMENTS
Enter PF1=Help      PF3=Exit PF4=Copy Trans PF5=Segments
      PF7=Bwd  PF8=Fwd
  
```

Screen Actions

The screen actions are displayed on the top line of the Copy Segments From Standard screen. The following table describes each screen function and gives instructions on how to perform those functions.

To perform this action ...	Associated with this screen action ...	Do this ...
Copying segments	Copy	Type C in the A field next to the desired segment and press Enter .

Function Key Descriptions

Note: Standard function keys, such as **PF1=Help**, **PF3=Exit**, **PF7=Bwd**, **PF8=Fwd**, **PF12=Cancel**, and **PF15=Logoff**, as well as the **Enter** key, are defined in the Getting Started chapter of this guide.

To display a segment for a particular standard version for a specified transaction set, type the Transaction ID (into which you are copying the segments). Then, type the associated Send or Receive Code, selected standards Transaction Set number, Standard version number, and Agency associated with the version, and press **Enter**.

PF4=Copy Trans Returns to the Copy Transaction screen.

PF5=Segments Advances to the Segments screen. The Segments screen enables you to view and maintain any of the segments that exist for the new transaction map.

Field Descriptions

Note: Fields that are display-only contain the statement (protected) next to the field name in the documentation.

Fields in which you *must* enter a value contain the statement (required) next to the field name in the documentation.

Jump Code

A 10-position alphabetic or numeric field containing the jump code for this screen. A screen's jump code is displayed in the Jump Code field for that screen.

To *jump* to another screen, press **Home**, type the jump code of the screen to which you want to jump, and then press **Enter**.

See Chapter 1, "Getting Started," for further information on using jump codes.

Trans ID (required)

A 10-position alphanumeric field used to name the transaction map being modified.

S/R (required)

A 1-position alphabetic field defining the Send or Receive Code associated with the Transaction ID. This code designates whether the transaction map is used to send data (outbound) or receive data (inbound). Valid values are **S** (send) – used for outbound data, and **R** (receive) – used for inbound data.

Trans Set (protected)

A 6-position alphanumeric field that displays the standards Transaction Set ID associated with this transaction map.

Version ID (required)

A 12-position alphanumeric field that contains the Version ID of the standard that is being copied from.

Agency (required)

A 3-position alphabetic field that contains the agency associated with the Version ID.

Starting Seg ID

A 4-position alphanumeric field that identifies the Segment ID at which the display list is to start. If you leave this field blank, the segment list begins with the first segment found for this Transaction ID.

Area

A 1-position alphabetic field that identifies the area at which the display list is to start. If you leave this field blank, the segment list begins with the first segment found for this Transaction ID. Valid values are:

H	=	Header
D	=	Detail
S	=	Summary

A (Action Code)

A 1-position alphabetic field in which you indicate the action you want to perform for a particular segment. A valid value is **C** (Copy).

Seq No. (protected)

A 4-position numeric field that contains the sequence number for a segment. The segment sequence number determines the order in which the segment occurs in the Transaction Set.

Area (protected)

A 1-position alphabetic field that indicates the section where the segment is displayed. Valid values are:

H	=	Header
D	=	Detail
S	=	Summary

Segment ID (protected)

A 4-position alphanumeric field that contains the segment identifier as defined by the standard.

Ver (protected)

A 2-position numeric field that contains the version associated with the Segment ID.

Man Cd (protected)

A 1-position alphabetic field that indicates whether the segment is required to be present in the transaction. Valid values are:

M	=	Mandatory – segment must be present
O	=	Optional – segment is not required
F	=	Floating – Segment is displayed anywhere in transaction
C	=	Conditional – segment is not required

Max Use (protected)

A 6-position numeric field that indicates the maximum number of times that a particular segment is allowed to occur, in succession, at a specific location within the transaction.

Loop ID (protected)

A 6-position alphanumeric field that identifies the loop.

Max Loop (protected)

A 6-position numeric field that indicates the maximum number of times that the loop is allowed to occur at a specific location sequence of the transaction. This field is coded on the first segment of the loop.

Description (protected)

A 24-position alphanumeric field that contains the segment description.

Segments Screen

EDIM504

Purpose

The Segments screen enables you to view and maintain segments for a transaction map, and select segments for mapping. After selecting the segments, you can navigate to either the Element Mapping screens (inbound or outbound), or the Extended Element Mapping screens (inbound or outbound), from which you can perform the actual mapping.

You can use the Segments screen to duplicate a segment in this transaction map. You mark the segment selected for duplication on this screen, and then the system brings up the Copy Segments From Transaction screen where you actually copy segments to the transaction map. This screen is also used to create a Loop-end segment for a transaction that has one (1) segment defining the end of multiple loops. You can only access segments having a division code equal to your own, unless your Logon ID is defined with a division of "000."

See the sub-topic "Field Descriptions" in the "User ID Maintenance Screen" section in Chapter 5 for more information on divisions.

Note: You cannot move to another screen for a map whose division is not equal to your own, unless your division code is "000."

How to Access

Access the Segments screen in any one of the following ways:

- Type **5** to select Segments from the Transaction Mapping Menu and press **Enter**.
- Type **5.2.5** in the Jump Code field of any screen and press **Enter**.
- Press **PF5** while viewing Transaction Maintenance screen.
- Type **S** to select the desired Transaction ID from the Transaction Mapping Directory and press **PF6**.

Screen Example

The following example illustrates the Segments screen.

```

Copy Delete Info Loop-end Select Update
EDIM504 5.2.5_____ SEGMENTS XXX 02/01/2008
12:00:00

Transaction Id...: ANSI3030PO S/R...: S Trans Set: 850
Version ID.....: 003030 Agency: X
Starting Seg ID..: _____ Area...: _ Sequence.: _____

A Seq A Segment M Max Loop Max Description User W
No C ID Ver C Use ID Loop Loop Exit F
_ 00100 H BEG 00 M _____1 _____ BEGINNING_SEGMENT_FOR_PUR _____ Y
_ 00200 H NTE 00 F _____100 _____ NOTE/SPECIAL_INSTRUCTION_ _____ Y
_ 01500 H DTM 00 O _____1 _____ DATE/TIME_REFERENCE _____ Y
_ 03100 H N1 00 O _____1 _____ NAME _____ Y
_ 03300 H N3 00 O _____1 _____ ADDRESS_INFORMATION _____ Y
_ 03400 H N4 00 O _____1 _____ GEOGRAPHIC_LOCATION _____ Y
_ 03700 H PER 00 O _____1 _____ ADMINISTRATIVE_COMMUNICAT _____ Y
_ 03800 H N1 00 O _____1 _____ NAME _____ Y
_ 03805 H N3 00 O _____1 _____ ADDRESS_INFORMATION _____ Y
_ 03810 H N4 00 O _____1 _____ GEOGRAPHIC_LOCATION _____ Y

Enter PF1=Help PF3=Exit PF4=Trans PF5=Elem Map PF6=Ext Map
PF7=Bwd PF8=Fwd
    
```

Screen Actions

The screen actions are displayed on the top line of the Segments screen. The following table describes each screen function and gives instructions on how to perform those functions.

To perform this action ...	Associated with this screen action ...	Do this ...
Duplicate an existing segment.	Copy	Type C in the A field next to the desired segment and press Enter . The system accesses the Copy Segments From Transaction screen where you can provide the segment with a new sequence number, and perform the copy. You can return to the Segments screen from the Copy Segments From Transaction screen to process the inserted segment.
Delete an existing segment and all associated data elements	Delete	Type D in the A field next to the desired segment and press Enter .

To perform this action ...	Associated with this screen action ...	Do this ...
Display the date, time, and user initials on the message line that reflects when the information for the selected entry was created or last changed.	Info	Type I in the A field next to the appropriate entry and press Enter .
Create a Loop-end segment for a transaction that has one (1) segment that defines the end of multiple loops.	Loop-end	Type L in the A field next to the desired segment and press Enter . The system creates a segment with a sequence number that is one greater than the segment you selected (by typing L next to it) for Loop-end. You must then change the Loop ID on the END segment to correctly identify the end of the loop.
Select a segment for either extended or element mapping.	Select	Type S in the A field next to the desired segment and press PF5 or PF6 , as required.
Update the information for an existing segment.	Update	Type U in the A field next to the desired segment, type in the changes over the existing data, and press Enter .

Function Key Descriptions

Note: Standard function keys, such as **PF1=Help**, **PF3=Exit**, **PF7=Bwd**, **PF8=Fwd**, **PF12=Cancel**, and **PF15=Logoff**, as well as the **Enter** key, are defined in the Getting Started chapter of this guide.

PF4=Trans Returns to the Transaction Maintenance Screen.

PF5=Elem Map After a segment is selected by typing **S** in the A field, press **PF5** to move to the Element Mapping screen to perform the mapping process.

PF6=Ext Map After a segment is selected by typing **S** in the A field, press **PF6** to move to the extended Extended Element Mapping screen to perform the mapping process.

Field Descriptions

Note: Fields that are display-only contain the statement (protected) next to the field name in the documentation.

Fields in which you *must* enter a value contain the statement (required) next to the field name in the documentation.

Jump Code

A 10-position alphabetic or numeric field containing the jump code for this screen. A screen's jump code is displayed in the Jump Code field for that screen.

To *jump* to another screen, press **Home**, type the jump code of the screen to which you want to jump, and then press **Enter**.

See Chapter 1, "Getting Started," for further information on using jump codes.

Transaction Id (required)

A 10-position alphanumeric field used to name the transaction map being modified.

S/R (required)

A 1-position alphabetic field defining the Send or Receive Code associated with the Transaction ID. This code designates whether the transaction map is used to send data (outbound) or receive data (inbound). Valid values are **S** (send) – used for outbound data, and **R** (receive) – used for inbound data.

Trans Set (protected)

A 6-position alphanumeric field that displays the standards Transaction Set ID associated with this transaction map.

Version ID (protected)

A 12-position alphanumeric field that contains the Version ID of the standard upon which that transaction is based.

Agency (protected)

A 3-position alphabetic field that contains the agency associated with the Version ID.

Starting Seg ID

A 4-position alphanumeric field that identifies the Segment ID at which the display list is to start. If you leave this field blank, the segment list begins with the first segment found for this Transaction ID.

Area

A 1-position alphabetic field that identifies the Area at which the display list is to start. If used with Starting Seg ID, display list begins with first occurrence of Segment ID within indicated area. If used alone, display list will begin with first segment within indicated area. If you leave this field blank, the segment list begins with the first occurrence of Segment ID within Transaction ID.

Sequence

A 5-position numeric field that identifies the Seq number at which the display list is to start. This field is ignored if Starting Seg ID or Area have been entered.

A (Action Code)

A 1-position alphabetic field in which you indicate the action you want to perform for a particular segment. Valid values are:

C	=	Copy – move to the Copy Segment From Transaction screen
D	=	Delete – delete segment and associated data elements
I	=	Info – Display the date, time and user initials on the message line that indicate when the information for the selected entry was created or last changed.
L	=	Loop end – create loop-end segment for a transaction with one segment that defines the end of multiple loops
S	=	Select – select a segment for mapping
U	=	Update – update the segment definition

Seq No (protected)

A 5-position numeric field that contains the sequence number for a segment. The segment sequence number determines the order in which the segment occurs in the Transaction Set.

AC

A 1-position alphanumeric field that indicates the section where the segment is displayed. Valid values are:

H	=	Header
D	=	Detail
1-9	=	Detail sections 1 – 9
S	=	Summary

Segment ID (protected)

A 4-position alphanumeric field that contains the segment identifier as defined by the standard.

Segment Ver (protected)

A 2-position numeric field that indicates the version number associated with the segment.

MC (protected)

A 1-position alphabetic field that indicates whether the segment is required to be present in the transaction. Valid values are:

M	=	Mandatory – segment must be present
O	=	Optional – segment is not required
C	=	Conditional – segment is not required

Max Use

A 6-position numeric field that indicates the maximum number of times that a particular segment is allowed to occur, in succession, at a specific location within the transaction. The Max Use for the first segment defined in a loop must equal 1.

Loop ID

A 6-position alphanumeric field that identifies the loop.

Max Loop

A 6-position numeric field that indicates the maximum number of times that the loop is allowed to occur at a specific location sequence of the transaction. This field is coded on the first segment of the loop.

Description

A 26-position alphanumeric field that contains the segment description.

User Exit

A 7-position alphanumeric field used to specify the name of a user-defined programming exit routine that is used for mapping the specified segment. For inbound processing, the user exit is invoked after the 'read,' for outbound processing, the user exit is invoked before the 'write.'

WF

A 1-position alphabetic flag used with outbound maps to define which segment definitions actually cause segments to be written to the EDI file. The mapping operations for all segments are processed, but only those with a Write flag = Y are actually written to the EDI file. Valid values are:

Y	=	Segment is to be written to the output file
N	=	Segment is not to be written to the output file (dummy segment)

Element Mapping Inbound Screen

EDIM514

Purpose

The Element Mapping Inbound screen is used to define mapping instructions for data elements in a segment to data fields in your application file. This screen is used to perform mapping when an EDI element is:

- unconditionally mapped to an application field
- translated via a mapping table and is unconditionally mapped to an application field
- mapped to an application field (with or without translation) if a simple condition is true that applies to the entire segment.

This screen allows you to advance to succeeding segments to complete the mapping for data elements.

Map elements by entering **U** in the A field, a value in the application target field, and a value in the optional translation table ID. If you need to define more complex mapping operations for an element, type **E** in the A field to access additional options on the Extended Mapping screen. You can only access elements with a division code equal to your own, unless your Logon ID is defined with a division of "000."

See the sub-topic "Field Descriptions" in the "User ID Maintenance Screen" section in Chapter 5 for more information on divisions.

How to Access

On the Segments screen (EDIM504), type **S** in the A field to select a segment and press **PF5**.

Note: No jump code is associated with this screen.

Screen Example

The following example illustrates the Element Mapping Inbound screen.

```

Extended-mapping Info Update Subfield Repeat
EDIM514 _____ ELEMENT MAPPING INBOUND XXX 02/01/2008
                                           12:00:00

Transaction ID.....: ANSI3030IN Send or Receive..: R
Segment Sequence....: 00400 Segment ID.....: REF Ver: 00
Segment Description.: REFERENCE NUMBERS

Mapping No.....: 00 Cond....: REF/10/400_____ EQ 'BC'_____
A Mapping Table Ext Alt-Element- Repeat Md T C
  Target Field ID Map Map No ID No. Cd P Description R
- _____ C 00010 128 0001 M ID REFERENCE_NUMBER_
_ 1-CONTRACT-NO_ _____ C 00020 127 0001 C AN REFERENCE_NUMBER_ Y
- _____ C 00030 352 0001 C AN DESCRIPTION_____
- _____
- _____
- _____
- _____
- _____
- _____
- _____
- _____
- _____
- _____
END OF ELEMENTS
Enter PF1=Help PF2=Appl PF3=Exit PF4=Segments PF5=Codes PF6=Map/Seg
PF7=Bwd PF8=Fwd PF13=Relat
    
```

Screen Actions

The screen actions are displayed on the top line of the Element Mapping Inbound screen. The following table describes each screen function and gives instructions on how to perform those functions.

To perform this action...	Associated with this screen action ...	Do this ...
View the extended mapping for a data element	Extended Mapping	Type E in the A field next to the desired element and press Enter . The system marks the data element for extended mapping, and display the Extended Element Mapping screen where You can type necessary conditions, routines, and calculations.
Display the date, time, and user initials on the message line that reflects when the information for the selected entry was created or last changed.	Info	Type I in the A field next to the appropriate entry and press Enter .

(Continued) To perform this action...	Associated with this screen action ...	Do this ...
Map a data element	Update	Type u in the A field next to the desired element, type the required mapping data, and press Enter .
View the Subfield screen for a specified data element	Subfield	Type s in the A field next to the desired data element and press Enter . Note: If you are mapping an element with a maximum length greater than 80 bytes to an application field, subfielding must be used to divide the element into multiple 80-byte fields, each with a maximum length less than or equal to 80.
View the Build Repeating Data Elements screen for a specified data element.	Repeat	Type r in the A field next to the desired data element and press Enter . Note: There must be a plus sign (+) in the Repeat No. field to transfer to the Build Repeating Data Elements screen.

Function Key Descriptions

Note: Standard function keys, such as **PF1=Help**, **PF3=Exit**, **PF7=Bwd**, **PF8=Fwd**, **PF12=Cancel**, and **PF15=Logoff**, as well as the **Enter** key, are defined in the Getting Started chapter of this guide.

- PF2=Appl** Advances to the Select Application Data screen where you can view and select valid application fields to be placed in the Mapping Target Field field.
- PF4=Segments** Returns to the Segments screen.
- PF5=Codes** Advances to the Select Codes screen for ID or AN data types where you can view and select valid code values to be placed in the Field/Constant field.
- PF6=Map/Seg** Advances to the next map for this segment or to the next standard segment in this transaction so that you can map its data elements.
- PF13=Relat** Advances to the Element Information screen where you can view the relationship between elements in the segment.

Field Descriptions

Note: Fields that are display-only contain the statement (protected) next to the field name in the documentation.

Fields in which you *must* enter a value contain the statement (required) next to the field name in the documentation.

Jump Code

A 10-position alphabetic or numeric field containing the jump code for this screen. A screen's jump code is displayed in the Jump Code field for that screen.

To *jump* to another screen, press **Home**, type the jump code of the screen to which you want to jump, and then press **Enter**.

See Chapter 1, "Getting Started," for further information on using jump codes.

Transaction ID (required)

A 10-position alphanumeric field used to name the transaction map being modified.

Send or Receive (required)

A 1-position alphabetic field defining the Send or Receive Code associated with the Transaction ID. This code designates whether the transaction map is used to send data (outbound) or receive data (inbound). Valid values are **S** (send) – used for outbound data, and **R** (receive) – used for inbound data.

Segment Sequence (required)

A 5-position numeric field used to enter the segment's sequence number. The segment sequence number determines the order in which the segment occurs in the Transaction map.

Segment ID (protected)

A 4-position alphanumeric field that contains the segment identifier as defined by the standard.

Ver (protected)

A 2-position numeric field that indicates the version number associated with this segment.

Segment Description (protected)

A 65-position alphanumeric field that contains further information about the segment.

Mapping No

A 2-position numeric field used to enter the mapping number for this map. The first set of maps are always for mapping number '00.' Additional maps should be numbered consecutively. This field is used in conjunction with the conditional mapping fields on the same line.

Cond Field

A 15-position alphanumeric field used to specify a standard data element to be used to determine if this map is to be performed.

Cond Op

A 2-position alphanumeric field used to specify a conditional operator. Valid values are:

EQ	=	Equal
LE	=	Less than or Equal to
GT	=	Greater than
GE	=	Greater than or Equal to
NE	=	Not Equal to
VT	=	Validate Table

Field/Constant

A 15-position alphanumeric field used to specify the comparison value for Condition Field and Operator. This field may contain a constant value, a segment element reference, or one of the reserved constants. If the logical operator for the expression is equal to VT, use this field to specify a validation table name.

Note: This field supports the underscore substitution character (USC). To use a USC, the substitution character must exist on the defined record for the transaction ID.

See the topic “Using Underscore Substitution Characters” in Chapter 7 for more information about this feature.

A (Action Code)

A 1-position field used to enter an action code to perform the following:

E	=	Extended mapping
I	=	Info: Display the date, time and user initials on the message line that reflects when the information for the selected entry was created or last changed.
U	=	Apply updates
S	=	Subfield, advance to the Subfield screen
R	=	Repeat, advance to the Repeating Element screen

Mapping Target Field

A 15-position alphanumeric field used to specify the application field name to which the data received is mapped.

Table ID

A 10-position alphanumeric field used to enter a translation or validation mapping table ID. The Table ID identifies a table that is used either to translate data or codes from a standard or trading partner specific value to an application value or to validate a specified application data value.

Ext Map (protected)

Displays the value Y to indicate that the field was previously coded with extended mapping, a blank if the field was not coded with extended mapping, or the value C if a condition was established for this element.

Alt Map (protected)

A 1-position alphabetic field that indicates whether or not an alternate map is defined for this element. Valid values are:

Y	=	Alternate map is defined.
blank	=	No alternate map defined

Element No (protected)

A 5-position numeric field displaying the sequence number for the data element.

Element ID (protected)

A 4-position alphanumeric field that indicates the data element ID (Dictionary number) for this element.

Repeat No. (protected)

A 4-position numeric field displaying the repeat number for a data element. A plus sign (+) indicates that this element is eligible for repeats.

Md Cd

A 1-position alphabetic field that indicates whether the presence of an element is required in the segment. Valid values are:

M	=	Mandatory
O	=	Optional
C	=	Conditional

TP (protected)

A 2-position alphanumeric field that specifies the editing format of the data contained in this data element.

Valid values for standards version with Envelope type = User defined for Gentran:Structure only include:

CM	=	Date format = MMDDYYYY
CY	=	Date format = YYYYMMDD
DD	=	Date format = DDMMYY
JD	=	Date format = Julian YYDDD
J8	=	Date format = Julian YYYYDDD
MM	=	Date format = MMDDYY
PD	=	Date format = Packed DDMMYY
PJ	=	Date format = Packed Julian YYDDD
PM	=	Date format = Packed MMDDYY
PY	=	Date format = Packed YYMMDD
Pn	=	Signed Packed with n implied decimal positions
Sn	=	Signed numeric with n implied decimal positions
YY	=	Date format = YYMMDD
ZD	=	Date format = Packed DDMMYYYY
ZJ	=	Date format = Packed Julian YYYYDDD
ZM	=	Date format = Packed MMDDYYYY
ZY	=	Date format = Packed YYYYMMDD

Valid values for standards version of all envelope types include:

AN	=	string type – alphanumeric
CD	=	Date format = DDMMYYYY
DT	=	Date format = YYMMDD or YYYYMMDD
D8	=	Date format = YYYYMMDD
ID	=	Identifier type – element has code list
Nn	=	Unsigned numeric with n decimal places implied
R	=	Decimal – data contains explicit decimal point
Rn	=	Decimal – n indicates the maximum number of explicit decimal positions
TM	=	Time format = HHMM
T6	=	Time format = HHMMSS, where SS = seconds
T8	=	Time format = HHMMSSHS, where HS = hundredths of a second

Description

A 17-position alphanumeric field that displays the element description.

CR (protected)

Conditional Relationship. Displays the Y value to indicate that the element is coded with conditional relationships, based on the standards. If Y is displayed, you can press **PF13**, and advance to the Element Information screen to see the conditional relationship. If this field is blank, no standard conditional relationships exist for the element.

Element Mapping Outbound Screen

EDIM511

Purpose

The Element Mapping Outbound screen is used to define mapping instructions for a data field in your application file to data elements in a standard segment. This screen is used when an application field, reserved word constant, or a literal constant is mapped unconditionally to an EDI element. (The field may be translated through an optional table.) This screen allows you to advance to succeeding segments in order to complete the mapping for their data elements.

Map elements by entering **U** in the A field and a value in the appropriate source field, and creating an optional translation table. If you need to define more complex mapping operations for an element, type **E** in the A field to access additional options on the Extended Mapping screen.

See the sub-topic “Field Descriptions” in the “User ID Maintenance Screen” section in Chapter 5 for more information on divisions.

How to Access

On the Segments screen (EDIM504), type **S** in the A field to select a segment and press **PF5**.

Note: No jump code is associated with this screen.

Screen Example

The following example illustrates the Element Mapping Outbound screen.

```

Extended-mapping Info Update Subfield Repeat
EDIM511 _____ ELEMENT MAPPING OUTBOUND      XXX   02/01/2008
                                                12:00:00

Transaction ID.....: ANSI3072PO  Send or Receive..: S
Segment Sequence.....: 04215      Segment ID.....: PER  Ver: 00
Segment Description..: ADMINISTRATIVE COMMUNICATIONS

A   Mapping      Table  Ext Alt-Element-  Repeat Md T           C
   Constant/Field  ID    Map Map No  ID      No. Cd P Desc          R
- 'AD' _____ C      00010 366  0001  M ID CONTACT_FUNCTION_
- _____      00020 93   0001  O AN NAME_____
- 'TE' _____ C      00030 365  0001  C ID COMMUNICATION_NUM Y
- 001-VEND-PHONE_ _____ 00040 364  0001  C AN COMMUNICATION_NUM
- _____      00050 365  0001  C ID COMMUNICATION_NUM Y
- _____      00060 364  0001  C AN COMMUNICATION_NUM
- _____      00070 365  0001  C ID COMMUNICATION_NUM Y
- _____      00080 364  0001  C AN COMMUNICATION_NUM
- _____      00090 443  0001  O AN CONTACT_INQUIRY_R
- _____

END OF ELEMENTS
Enter PF1=Help PF2=Appl PF3=Exit PF4=Segments PF5=Codes PF6=Next Seg
      PF7=Bwd  PF8=Fwd                                PF13=Relat
    
```

Screen Actions

The screen actions are displayed on the top line of the Element Mapping Outbound screen. The following table describes each screen function and gives instructions on how to perform those functions.

To perform this action ...	Associated with this screen action ...	Do this ...
View the extended mapping for a specified data element.	Extended-mapping	Type E in the A field next to the desired segment and press Enter . The system marks the data element for extended mapping, and display the Extended Element Mapping screen where you can enter necessary conditions, routines, and calculations.
Display the date, time, and user initials on the message line that reflects when the information for the selected entry was created or last changed.	Info	Type I in the A field next to the appropriate entry and press Enter .
Map a data element.	Update	Type U in the A field next to the desired element, type the required mapping data, and press Enter . Note: Only those data elements that are not marked for extended mapping may be updated. To update an element with extended mapping, you must advance to the Extended Element Mapping screen.
View the Subfield screen for a specified data element.	Subfield	Type S in the A field next to the desired data element and press Enter .
View the Build Repeating Data Elements screen for a specified data element.	Repeat	Type R in the A field next to the desired data element and press Enter . Note: There must be a plus sign (+) in the Repeat No. field to advance to the Build Repeating Data Elements screen.

Function Key Descriptions

Note: Standard function keys, such as **PF1=Help**, **PF3=Exit**, **PF7=Bwd**, **PF8=Fwd**, **PF12=Cancel**, and **PF15=Logoff**, as well as the **Enter** key, are defined in the Getting Started chapter of this guide.

PF2=Appl	Advances to the Select Application Data screen where you can view and select valid application fields to be placed in the Mapping Constant/ Field field.
PF4=Segments	Returns to the Segments screen.
PF5=Codes	Advances to the Select Codes for ID or AN data types screen where you can view and select valid code values to be placed in the Mapping Constant/Field field.
PF6=Next Seg	Advances to the next standard segment in this transaction so that you can map its data elements.
PF13=Relat	Advances to the Element Information screen where you can view the relationship between elements of a segment.

Field Descriptions

Note: Fields that are display-only contain the statement (protected) next to the field name in the documentation.

Fields in which you *must* enter a value contain the statement (required) next to the field name

Jump Code

A 10-position alphabetic or numeric field containing the jump code for this screen. A screen's jump code is displayed in the Jump Code field for that screen.

To *jump* to another screen, press **Home**, type the jump code of the screen to which you want to jump, and then press **Enter**.

See Chapter 1, "Getting Started," for further information on using jump codes.

Transaction ID (required)

A 10-position alphanumeric field used to name the transaction map being modified.

Send or Receive (required)

A 1-position alphabetic field defining the Send or Receive Code associated with the Transaction ID. This code designates whether the transaction map is used to send data (outbound) or receive data (inbound). Valid values are **S** (send) – used for outbound data, and **R** (receive) – used for inbound data.

Segment Sequence (required)

A 5-position numeric field that contains the segment sequence number. The segment sequence number determines the order in which the segment occurs in the Transaction map.

Segment ID (protected)

A 4-position alphanumeric field that contains the segment identifier as defined by the standard.

Ver (protected)

A 2-position numeric field that indicates the version number associated with this segment.

Segment Description (protected)

A 65-position alphanumeric field that contains further information about the segment.

A (Action Code)

A 1-position field used to enter an action code to perform the following:

E	=	Extended mapping
I	=	Info: Display the date, time and user initials on the message line that reflects when the information for the selected entry was created or last changed.
U	=	Apply updates
S	=	Subfield, advance to the Subfield screen
R	=	Repeat, advance to the Repeating Element screen

Mapping Constant/Field

A 15-position alphanumeric field used to specify either a literal constant value (in single quotes) to be mapped to the data element during translation, or an application data field name from which data is mapped to the specified standard data element, or reserved word constants.

Note: This field supports the underscore substitution character (USC). To use a USC, the substitution character must exist on the defined record for the transaction ID.

See the topic “Using Underscore Substitution Characters” in Chapter 7 for more information about this feature.

Table ID

A 10-position alphanumeric field used to enter a translation mapping table ID. The Table ID identifies a specific table that is used either to translate data or codes from an application value to a standard or trading partner specific value, or to validate a specified application data value.

Ext Map (protected)

A 1-position alphabetic field that indicates if extended mapping or condition mapping is established for this element. Value values are:

Y	=	Extended mapping established
C	=	Conditional mapping established
blank	=	No extended or conditional mapping established

Alt Map (protected)

A 1-position alphabetic field that indicates whether or not an alternate map is defined for this element. Valid values are:

Y	=	Alternate map is defined.
blank	=	No alternate map defined

Element No (protected)

A 5-position numeric field displaying the sequence number for the data element.

Element ID (protected)

A 4-position alphanumeric field that indicates the data element ID (Dictionary number) for this element.

Repeat No. (protected)

A 4-position numeric field displaying the repeat number for a data element. A plus sign (+) indicates that this element is eligible for repeats.

Md Cd

A 1-position alphabetic field that indicates whether the presence of an element is required in the segment. Valid values are:

M	=	Mandatory
O	=	Optional
C	=	Conditional

TP (protected)

A 2-position alphanumeric field that specifies the editing format of the data contained in this data element.

Valid values for standards version with Envelope type = User defined for Gentran:Structure only include:

CM	=	Date format = MMDDYYYY
CY	=	Date format = YYYYMMDD
DD	=	Date format = DDMMYY
JD	=	Date format = Julian YYDDD
J8	=	Date format = Julian YYYYDDD
MM	=	Date format = MMDDYY
PD	=	Date format = Packed DDMMYY
PJ	=	Date format = Packed Julian YYDDD
PM	=	Date format = Packed MMDDYY
PY	=	Date format = Packed YYMMDD
Pn	=	Signed Packed with n implied decimal positions
Sn	=	Signed numeric with n implied decimal positions
YY	=	Date format = YYMMDD
ZD	=	Date format = Packed DDMMYYYY
ZJ	=	Date format = Packed Julian YYYYDDD
ZM	=	Date format = Packed MMDDYYYY
ZY	=	Date format = Packed YYYYMMDD

Valid values for standards version of all envelope types include:

AN	=	string type – alphanumeric
CD	=	Date format = DDMMYYYY
DT	=	Date format = YYMMDD or YYYYMMDD
D8	=	Date format = YYYYMMDD
ID	=	Identifier type – element has code list
Nn	=	Unsigned numeric with n decimal places implied
R	=	Decimal – data contains explicit decimal point
Rn	=	Decimal – n indicates the maximum number of explicit decimal positions
TM	=	Time format = HHMM
T6	=	Time format = HHMMSS, where SS = seconds
T8	=	Time format = HHMMSSHS, where HS = hundredths of a second

Desc

A 17-position alphanumeric field that displays the element description.

CR (protected)

Conditional Relationship. Displays the Y value to indicate that the element is coded with conditional relationships, based on the standards. If Y is displayed, you can press **PF13**, and advance to the Element Information screen to see the conditional relationship. If this field is blank, no standard conditional relationships exist for the element.

Extended Element Mapping Inbound Screen

EDIM513

Purpose

The Extended Element Mapping Inbound screen allows you to define extended mapping instructions for data elements that require calculations, user-defined routines, conditional mapping statements, and accumulator value calculations for totals fields. You can add or delete alternate maps (Mapping Number = 01 – 99) for a data element, or change the original mapping (Mapping Number = 00) definition for a data element.

Note: When you delete an element with a mapping number other than 00, the record is actually deleted – and not just cleared.

The Extended Element Mapping Inbound screen also provides additional screens to which you can navigate if you need to view and select EDI standard code values or an application field to copy into the extended mapping Values fields.

Note: Reserved word constants, as found in the Reserved Word Constants list, literals, and conditional fields may be used in the Target Value fields for conditional mapping.

See the Glossary for a complete listing of Reserved Word Constants.

WARNING: Literals in this field cause a move of data even if no input is present. However, that area needs some input to cause the map to switch to that area.

How to Access

Access the Transaction Mapping Menu in *either* of these two ways:

- Type **E** in the A field on the Element Mapping Inbound screen and press **Enter**.
- Type **S** to select the desired segment from the Segment screen and press **PF6**.

Note: No jump code is associated with this screen.

Screen Example

The following example illustrates the Extended Element Mapping Inbound screen.

```

EDIM513 _____ EXTENDED ELEMENT MAPPING INBOUND          XXX  02/01/2008
                                                              12:00:00

Transaction ID.....: ANSI4030IN S/R.....: R
Segment Sequence.....: 00100          Segment ID.: BIG Segment Version: 00
Segment Description...: BEGINNING SEGMENT FOR INVOICE
Element No/Repeat No.: _____ ID...:      Ver:
Mandatory Cd.....: _      Type.:      Length (Min-Max)...: -
Element Group.....:      Type.:      Group Req Cd.....:      Related...:
Application Target Field: _____ Mapping Number...: 00

      VALUE          OP      VALUE          OP      VALUE
Target Field = _____
If _____
And/OR _ _____
And/OR _ _____
And/OR _ _____
Table ID.....: _____ Type of Table.....:
Add to Hash Total #: __ Save in Constant #: __ Add 1 to Accumulator #: __
User Exit Routine...: _____
User Error Number...: _____ Number Decimals: _      Round/Truncate: _
Last Update Date...:      Time.....:      User.....:

Enter PF1=Help PF2=Appl  PF3=Exit PF4=Return  PF5=Codes  PF6=Next
          PF9=Add PF10=Updt PF11=Del          PF13=Relat

```

Function Key Descriptions

Note: Standard function keys, such as **PF1=Help**, **PF3=Exit**, **PF7=Bwd**, **PF8=Fwd**, **PF12=Cancel**, and **PF15=Logoff**, as well as the **Enter** key, are defined in the Getting Started chapter of this guide.

- PF2=Appl** Advances to the Select Application Data screen where you can view, select, and copy a specified application field value to the Application Target field on the extended Element Mapping screen. You must move the insertion point in the Application Target field before pressing **PF2**.
- PF4=Return** Returns to the previous screen from which you navigated to get to the extended Element Mapping screen.
- PF5=Codes** Advances to the Select Codes help screen for ID or AN data types where you can view, select, and copy a specified EDI standards code value to the Value field on the extended Element Mapping screen. You must move the insertion point in one of the Value fields before pressing **PF5**.
- PF6=Next** To define the extended mapping instructions for the next data element in the segment, press **PF6**. The system displays the data element information for the next data element.
- PF9=Add** To add an alternate mapping for a data element, type a new Mapping Number, type the alternate mapping instructions for the data element, and press **PF9**.

PF10=Updt	To update the original map (Mapping Number = 00), or an alternate map for a data element, type the changes over the existing mapping instructions, and press PF10 .
PF11=Del	To delete an alternate mapping for a data element, type the alternate mapping number in the Mapping Number field to display the alternate mapping instructions, and press PF11 . The system displays a message allowing you to confirm the delete.
PF13=Relat	Advances to the Element Information screen where you can view the relationship between elements of a segment.

Field Descriptions

Note: Fields that are display-only contain the statement (protected) next to the field name in the documentation.

Fields in which you *must* enter a value contain the statement (required) next to the field name in the documentation.

Jump Code

A 10-position alphabetic or numeric field containing the jump code for this screen. A screen's jump code is displayed in the Jump Code field for that screen.

To *jump* to another screen, press **Home**, type the jump code of the screen to which you want to jump, and then press **Enter**.

See Chapter 1, "Getting Started," for further information on using jump codes.

Transaction ID (protected)

A 10-position alphanumeric field used to name the transaction map being modified.

S/R (protected)

A 1-position alphabetic field defining the Send or Receive Code associated with the Transaction ID. This code designates whether the transaction map is used to send data (outbound) or receive data (inbound). Valid values are **S** (send) – used for outbound data, and **R** (receive) – used for inbound data.

Segment Sequence (protected)

A 5-position numeric field that contains the segment's sequence number. The segment sequence number determines the order in which the segment occurs in the Transaction map.

Segment ID (protected)

A 4-position alphanumeric field that contains the segment identifier as defined by the standard.

Segment Version (protected)

A 2-position numeric field that indicates the version number associated with this segment.

Segment Description (protected)

A 65-position alphanumeric field that contains further information about the segment.

Element No

A 5-position numeric field displaying the sequence number for a data element.

Repeat No

A 4-position numeric field displaying the repeat number for a data element. A plus sign (+) indicates that this element is eligible for repeats.

ID (protected)

A 4-position alphanumeric field that indicates the data element ID (Dictionary number) for this element.

Ver (protected)

A 2-position numeric field that indicates the version number associated with this element.

(Description – Protected)

A 24-position alphanumeric field that displays further information about the element.

Mandatory Cd

A 1-position alphabetic field that indicates whether the presence of an element is required in the segment. Valid values are:

M	=	Mandatory
O	=	Optional
C	=	Conditional

Type (protected)

A 2-position alphanumeric field that specifies the editing format of the data contained in this data element.

Valid values for standards version with Envelope type = User defined for
Gentran:Structure only include:

CM	=	Date format = MMDDYYYY
CY	=	Date format = YYYYMMDD
DD	=	Date format = DDMMYY
JD	=	Date format = Julian YYDDD
J8	=	Date format = Julian YYYYDDD
MM	=	Date format = MMDDYY
PD	=	Date format = Packed DDMMYY
PJ	=	Date format = Packed Julian YYDDD
PM	=	Date format = Packed MMDDYY
PY	=	Date format = Packed YYMMDD
Pn	=	Signed Packed with n implied decimal positions
Sn	=	Signed numeric with n implied decimal positions
YY	=	Date format = YYMMDD
ZD	=	Date format = Packed DDMMYYYY
ZJ	=	Date format = Packed Julian YYYYDDD
ZM	=	Date format = Packed MMDDYYYY
ZY	=	Date format = Packed YYYYMMDD

Valid values for standards version of all envelope types include:

AN	=	string type – alphanumeric
CD	=	Date format = DDMMYYYY
DT	=	Date format = YYMMDD or YYYYMMDD
D8	=	Date format = YYYYMMDD
ID	=	Identifier type – element has code list
Nn	=	Unsigned numeric with n decimal places implied
R	=	Decimal – data contains explicit decimal point
Rn	=	Decimal – n indicates the maximum number of explicit decimal positions
TM	=	Time format = HHMM
T6	=	Time format = HHMMSS, where SS = seconds
T8	=	Time format = HHMMSSHS, where HS = hundredths of a second

Length (Min) (protected)

Displays the minimum allowed length for the element as defined by the standard.

Length (Max) (protected)

Displays the maximum allowed length for the element as defined by the standard.

Element Group (protected)

A 4-position alphanumeric field that contains the element group ID for this data element if it is part of a group element.

Type (protected)

A 1-position alphabetic field that indicates the beginning/end of the group element. Valid values are

G	=	First subelement in a group
P	=	First subelement in a group, at least one subelement in the group must be present
R	=	Subelement is in the middle of a group
blank	=	End of group

Group Req Cd (protected)

A 1-position alphabetic field that indicates whether the presence of the group element is required within the segment.

Related (protected)

A 1-position alphabetic field that indicates if the element is related to any other elements in the segments.

Application Target Field

A 15-position alphanumeric field that contains the name of the application field that this element or calculated value is to be mapped.

Mapping Number

A 2-position numeric field that contains the mapping number for the data element mapping definition. The '00' map always exists for an element while additional maps 01 through 99 may be added.

Target Field (1)

A 15-position alphabetic field used to enter the first segment element reference. This field may contain a constant value, a segment element reference, or one of the reserved field names. If the value of the data element needs to be computed, use this field to specify the first numeric argument of the numeric expression.

Note: This field supports the underscore substitution character (USC). To use a USC, the substitution character must exist on the defined record for the transaction ID.

See the topic “Using Underscore Substitution Characters” in Chapter 7 for more information about this feature.

Target Field Op (1)

A 2-position alphanumeric field used to enter the first ‘numeric operator’ value to associate ‘Target Value 1’ with ‘Target Value 2.’ This field is required if ‘Target Value 2’ is specified. Valid values are:

+	=	Add
-	=	Subtract
*	=	Multiply
/	=	Divide

Target Field Value (2)

A 15-position alphabetic field used to enter the second argument in a numeric expression. This field may contain a constant value, a segment element reference, or one of the reserved field names.

Target Field Op (2)

A 2-position alphanumeric field used to enter the second ‘numeric operator’ value to associate ‘Target Value 2’ with ‘Target Value 3.’ This field is required if ‘Target Value 3’ is specified. Valid values are:

+	=	Add
-	=	Subtract
*	=	Multiply
/	=	Divide

Target Field Value (3)

A 15-position alphabetic field used to enter the third argument in a numeric expression. This field may contain a constant value, a segment element reference, or one of the reserved field names.

If Value (1)

A 15-position alphanumeric field used to enter the first argument of a logical expression. This field may contain a constant value, a segment element reference, or one of the reserved word constants.

If OP (1)

A 2-position alphabetic field used to enter the first 'logic operator' value to associate 'If Value 1' with 'If Value 2.' Valid values are:

GE	=	greater than or equal to
GT	=	greater than
EQ	=	equal to
LE	=	less than or equal to
LT	=	less than
NE	=	not equal to
VT	=	validate table

If Value (2)

A 15-position alphanumeric field used to enter the second argument of a logical expression. This field may contain a constant value, a segment element reference, or one of the reserved word constants. If the logical operator for the expression is equal to 'VT,' use this field to specify the validation table name.

Note: This field supports the underscore substitution character (USC). To use a USC, the substitution character must exist on the defined record for the transaction ID.

See the topic "Using Underscore Substitution Characters" in Chapter 7 for more information about this feature.

And/Or (1)

A 1-position alphabetic field that contains the logical operators 'And' or 'Or' for compound logical expressions. Valid values are:

A	=	And
O	=	Or

Note: You can have three And conditions or three Or conditions but you cannot mix And and Or conditions.

And/Or Value (1)

A 15-position alphanumeric field used to enter the third argument of a logical expression. This field may contain a constant value, a segment element reference, or one of the reserved word constants.

And/Or OP (1)

A 2-position alphabetic field used to enter the second 'logic operator' value to associate 'If Value 3' with 'If Value 4.' Valid values are:

GE	=	greater than or equal to
GT	=	greater than
EQ	=	equal to
LE	=	less than or equal to
LT	=	less than
NE	=	not equal to
VT	=	validate table

And/Or Value (2)

A 15-position alphanumeric field used to enter the fourth argument of a logical expression. This field may contain a constant value, a segment element reference, or one of the reserved word constants. If the logical operator for the expression is equal to 'VT,' use this field to specify the validation table name.

Note: This field supports the underscore substitution character (USC). To use a USC, the substitution character must exist on the defined record for the transaction ID.

See the topic "Using Underscore Substitution Characters" in Chapter 7 for more information about this feature.

And/Or (2)

A 1-position alphabetic field that contains the logical operators And or Or for compound logical expressions. Valid values are:

A = And
O = Or

Note: This value must be the same as And/Or (1).

And/Or Value (3)

A 15-position alphanumeric field used to enter the fifth argument of a logical expression. This field may contain a constant value, a segment element reference, or one of the reserved word constants.

And/Or Op (2)

A 2-position alphabetic field used to enter the third logic operator value to associate If Value 5 with If Value 6. Valid values are:

GE = greater than or equal to
GT = greater than
EQ = equal to
LE = less than or equal to
LT = less than
NE = not equal to
VT = validate table

And/Or Value (4)

A 15-position alphanumeric field used to enter the sixth argument of a logical expression. This field may contain a constant value, a segment element reference, or one of the reserved word constants.

Note: This field supports the underscore substitution character (USC). To use a USC, the substitution character must exist on the defined record for the transaction ID.

See the topic "Using Underscore Substitution Characters" in Chapter 7 for more information about this feature.

And/Or (3)

A 1-position alphabetic field that contains the logical operators And or Or for compound logical expressions. Valid values are:

A = And
O = Or

Note: This value must be the same as And/Or (1).

And/Or Value (5)

A 15-position alphanumeric field used to enter the seventh argument of a logical expression. This field may contain a constant value, a segment element reference, or one of the reserved word constants.

And/Or OP (3)

A 2-position alphabetic field used to enter the fourth logic operator value to associate If Value 7 with If Value 8. Valid values are:

GE = greater than or equal to
GT = greater than
EQ = equal to
LE = less than or equal to
LT = less than
NE = not equal to
VT = validate table

And/Or Value (6)

A 15-position alphanumeric field used to enter the eighth argument of a logical expression. This field may contain a constant value, a segment element reference, or one of the reserved word constants.

Note: This field supports the underscore substitution character (USC). To use a USC, the substitution character must exist on the defined record for the transaction ID.

See the topic “Using Underscore Substitution Characters” in Chapter 7 for more information about this feature.

Table ID

A 10-position alphanumeric field used to enter a translation mapping table ID. The Table ID identifies a specific table that is used either to translate data or codes from an application value to a standard or trading partner specific value, or to validate a specified application data value.

Type of Table (protected)

A 10-position alphabetic field about the type of translation table defined in Table ID.

Add to Hash Total #

A 2-position numeric field that contains the hash total number that is to be used to accumulate the value of this data element. Valid values are **01 – 20**.

Save in Constant #

A 2-position numeric field that contains the constant number that is to be used to save the value of this data element. Valid values are **01 – 99**.

Add 1 to Accumulator #

A 2-position numeric field that contains the Accumulator number that is to be incremented by 1 when this map is executed. Valid values are **01 – 20**.

User Exit Routine

A 7-position alphanumeric field used to specify the program name for the user-defined programming exit routine that is performed when this map is executed.

User Error Number

A 5-position numeric field used to enter the user error number associated with the 'IF' conditions entered. The user error number must be valid. A number is valid after you have added it to the Error Control File on the Message Maintenance screens. When a user error number is specified and the 'IF' conditions are found true, the user error will appear on the mapping report.

Number Decimals

A 1-position numeric field that specifies the number of decimal places generated when mapping numeric data to application real (R) fields. This field is used in conjunction with the Round/Truncate field. Valid values are **1 – 4**.

Round/Truncate

A 1-position alphabetic field that indicates whether application real (R) fields should be rounded or truncated when mapped. This field is used in conjunction with the Number Decimals field. Valid values are **R** and **T**.

Note: The Number Decimals and Round/Truncate fields can be used when mapping to application real (R) fields. Both fields are used together, they cannot be used separately. The following table provides sample data that will be generated when using the Number Decimals and Round/Truncate fields. Output fields will be right-justified and zero-filled. Negative numbers will have a minus sign in the first position.

Input/EDI Field Value = 1000.777777	
Decimal Number = 2 Round/Truncate = R Application Field Length = 10	Output/Application Field Value = 0001000.78
Decimal Number = 2 Round/Truncate = T Application Field Length = 10	Output/Application Field Value = 0001000.77

Decimal Number = 4 Round/Truncate = R Application Field Length = 15	Output/Application Field Value = 0000001000.7778
Decimal Number = 4 Round/Truncate = T Application Field Length = 15	Output/Application Field Value = 0000001000.7777
Input/EDI Field Value = 1299.9995	
Decimal Number = 1 Round/Truncate = R Application Field Length = 12	Output/Application Field Value = 0000001300.0
Decimal Number = 1 Round/Truncate = T Application Field Length = 12	Output/Application Field Value = 0000001299.9
Decimal Number = 3 Round/Truncate = R Application Field Length = 8	Output/Application Field Value = 1300.000
Decimal Number = 3 Round/Truncate = T Application Field Length = 8	Output/Application Field Value = 1299.999
Input/EDI Field Value = -1.98765	
Decimal Number = 2 Round/Truncate = R Application Field Length = 5	Output/Application Field Value = -1.99

Last Update Date (protected)

An 8-position field that displays the date on which this Extended Element Mapping Inbound information was created or last changed. The date format is **MM/DD/YY**.

Last Update Time (protected)

An 8-position field that displays the time at which this Extended Element Mapping Inbound information was created or last changed. The time format is **HH:MM:SS**.

Last Update User (protected)

A 3-position field that displays the initials of the user who created or last changed this Extended Element Mapping Inbound information.

Extended Element Mapping Outbound Screen

EDIM508

Purpose

The Extended Element Mapping Outbound screen is used to define extended mapping instructions for data elements that require calculations, user-defined routines, conditional mapping statements, and accumulator value calculations for totals fields. You can add or delete additional maps (Mapping Number = 01 – 99) for a data element, or change the original mapping (Mapping Number = 00) definition for a data element.

Note: When you delete an element with a mapping number other than 00, the record is actually deleted – and not just cleared.

The Extended Element Mapping screen also provides additional screens to which you can navigate if you need to view and select EDI standard code values or an application field to copy into the extended mapping Value fields.

Note: Reserved word constants, literals, and conditional fields may be used in the Element Value fields for conditional mapping.

See the Glossary for a complete listing of Reserved Word Constants.

WARNING: Literals in this field cause a move of data even if no input is present. However, that area needs some input to cause the map to switch to that area.

How to Access

Access the Extended Element Mapping Outbound screen in *either* of these two ways:

- Type **E** in the A field on the Element Mapping Outbound screen and press **Enter**.
- Type **S** to select the desired segment from the Segments screen and press **PF6**.

Note: No jump code is associated with this screen.

Screen Example

The following example illustrates the Extended Element Mapping Outbound screen.

```

EDIM508 _____ EXTENDED ELEMENT MAPPING OUTBOUND   XXX   02/01/2008
                                                    12:00:00

Transaction ID.....: ANSI4030PO S/R.....: S
Segment Sequence.....: 00100      Segment ID.: BEG Segment Version: 00
Segment Description...: BEGINNING SEGMENT FOR PURCHASE
Element # / Repeat #..: ___10 / 0001 ID...: 353 Ver: 00 TRANSACTION SET P
Mandatory Cd.....: M      Type.: ID      Length (Min-Max): 2 - 2
Element Group.....:      Type.:      Group Req Cd....: M Related...: N
Mapping of Data Element: Mapping Number.....: 00

      Value      Op      Value      Op      Value
Element = '00'_____  ___  _____  ___  _____
If _____  ___  _____  ___  _____
And/Or _ _____  ___  _____  ___  _____
And/Or _ _____  ___  _____  ___  _____
And/Or _ _____  ___  _____  ___  _____
Table ID.....: _____ Type of Table.....:
Add to Hash Total #: __ Save in Constant #: __ Add 1 to Accumulator #: __
User Exit Routine.: _____ Map Zeroes: _
User Error Number..: _____
Last Update Date...: 02/01/2008 Time.....: 12:00:00 User.....: SCI

Enter PF1=Help PF2=Appl  PF3=Exit PF4=Return  PF5=Codes  PF6=Next
          PF9=Add PF10=Updt PF11=Del          PF13=Relat
  
```

Function Key Descriptions

Note: Standard function keys, such as **PF1=Help**, **PF3=Exit**, **PF7=Bwd**, **PF8=Fwd**, **PF12=Cancel**, and **PF15=Logoff**, as well as the **Enter** key, are defined in the Getting Started chapter of this guide.

- PF2=Appl** Advances to the Select Application Data screen where you can view, select, and copy a specified application field value to a Value or conditional field on the Extended Element Mapping screen. You must move the insertion point in one of the Value fields before pressing **PF2**.
- PF4=Return** Returns to the previously displayed screen.
- PF5=Codes** Advances to the Select Codes screen for ID or AN data types where you can view, select, and copy a specified EDI standards code value to the Value field on the Extended Element Mapping screen. You must move the insertion point in one of the Value fields before pressing **PF5**.
- PF6=Next** To define the extended mapping instructions for the next data element in the segment, press **PF6**. The system displays the data element information for the next data element awaiting mapping definition.
- PF9=Add** To add any additional mapping for a data element, type a new Mapping Number, type the mapping instructions for the data element, and press **PF9**.
- PF10=Updt** To update the mapping for a data element, type the changes over the existing mapping instructions, and press **PF10**.

PF11=Del	To delete an additional mapping for a data element, type the mapping number in the Mapping Number field to display the mapping instructions, and press PF11 . The system displays a message allowing you to confirm the delete.
PF13=Relat	Advances to the Element Information screen where you can view the relationship between elements of a segment.

Field Descriptions

Note: Fields that are display-only contain the statement (protected) next to the field name in the documentation.

Fields in which you *must* enter a value contain the statement (required) next to the field name in the documentation.

Jump Code

A 10-position alphabetic or numeric field containing the jump code for this screen. A screen's jump code is displayed in the Jump Code field for that screen.

To *jump* to another screen, press **Home**, type the jump code of the screen to which you want to jump, and then press **Enter**.

See Chapter 1, "Getting Started," for further information on using jump codes.

Transaction ID (protected)

A 10-position alphanumeric field used to name the transaction map being modified.

S/R (protected)

A 1-position alphabetic field defining the Send or Receive Code associated with the Transaction ID. This code designates whether the transaction map is used to send data (outbound) or receive data (inbound). Valid values are **S** (send) – used for outbound data, and **R** (receive) – used for inbound data.

Segment Sequence (protected)

A 5-position numeric field that contains the sequence number for the segment. The segment sequence number determines the order in which the segment occurs in the Transaction map.

Segment ID (protected)

A 4-position alphanumeric field that contains the segment identifier as defined by the standard.

Segment Version (protected)

A 2-position numeric field that indicates the version number associated with this segment.

Segment Description (protected)

A 65-position alphanumeric field that contains further information about the segment.

Element

A 5-position numeric field displaying the sequence number for a data element.

Repeat #

A 4-position numeric field displaying the repeat number for a data element. A plus sign (+) indicates that this element is eligible for repeats.

ID

A 4-position alphanumeric field that indicates the data element ID (Dictionary number) for this element.

Ver

A 2-position numeric field that indicates the version number associated with this element.

(Description – Protected)

A 24-position alphanumeric field that displays further information about the element.

Mandatory Cd

A 1-position alphabetic field that indicates whether the presence of an element is required in the segment. Valid values are:

M	=	Mandatory
O	=	Optional
C	=	Conditional

Type

A 2-position alphanumeric field that specifies the editing format of the data contained in this data element.

Valid values for standards version with Envelope type = User defined for Gentran:Structure only include:

CM	=	Date format = MMDDYYYY
CY	=	Date format = YYYYMMDD
DD	=	Date format = DDMMYY
JD	=	Date format = Julian YYDDD
J8	=	Date format = Julian YYYYDDD
MM	=	Date format = MMDDYY
PD	=	Date format = Packed DDMMYY
PJ	=	Date format = Packed Julian YYDDD
PM	=	Date format = Packed MMDDYY
PY	=	Date format = Packed YYMMDD
Pn	=	Signed Packed with n implied decimal positions
Sn	=	Signed numeric with n implied decimal positions
YY	=	Date format = YYMMDD
ZD	=	Date format = Packed DDMMYYYY
ZJ	=	Date format = Packed Julian YYYYDDD
ZM	=	Date format = Packed MMDDYYYY
ZY	=	Date format = Packed YYYYMMDD

Valid values for standards version of all envelope types include:

AN	=	string type – alphanumeric
CD	=	Date format = DDMMYYYY
DT	=	Date format = YYMMDD or YYYYMMDD
D8	=	Date format = YYYYMMDD

ID	=	Identifier type – element has code list
Nn	=	Unsigned numeric with n decimal places implied
R	=	Decimal – data contains explicit decimal point
Rn	=	Decimal – n indicates the maximum number of explicit decimal positions
TM	=	Time format = HHMM
T6	=	Time format = HHMMSS, where SS = seconds
T8	=	Time format = HHMMSSHS, where HS = hundredths of a second

Length (Min) (protected)

Displays the minimum allowed length for the element as defined by the standard.

Length (Max) (protected)

Displays the maximum allowed length for the element as defined by the standard.

Element Group (protected)

A 4-position alphanumeric field that contains the element group ID for this data element if it is part of a group element.

Type (protected)

A 1-position alphabetic field that indicates the beginning/end of a group element. Valid values are

G	=	First subelement in a group
P	=	First subelement in a group, at least one subelement in the group must be present
R	=	Subelement is in the middle of a group
blank	=	End of group

Group Req Cd (protected)

A 1-position alphabetic field that indicates whether the presence of the group element is required within the segment.

Related (protected)

A 1-position alphabetic field that indicates if the element is related to any other elements in the segments.

Mapping Number

A 2-position numeric field that contains the mapping number for the data element mapping definition. The 00 map always exists for an element while additional maps, 01 through 99 may be added.

Element Value (1)

A 15-position alphabetic field used to enter the first application field value. This field may contain a constant value, an application data field name, or one of the reserved field names, to be mapped to this data element. If the value of the data element needs to be computed, use this field to specify the first numeric argument of the numeric expression.

Note: This field supports the underscore substitution character (USC). To use a USC, the substitution character must exist on the defined record for the transaction ID.

See the topic “Using Underscore Substitution Characters” in Chapter 7 for more information about this feature.

Element Op (1)

A 2-position alphanumeric field used to enter the first ‘numeric operator’ value to associate Element Value 1 with Element Value 2. This field is required if Element Value 2 is specified. Valid values are:

+	=	Add
-	=	Subtract
*	=	Multiply
/	=	Divide

Element Value (2)

A 15-position alphabetic field used to enter the second argument in a numeric expression. This field may contain a constant value, an application data field name, or one of the reserved field names.

Element Op (2)

A 2-position alphanumeric field used to enter the second numeric operator value to associate Element Value 2 with Element Value 3. This field is required if Element Value 3 is specified. Valid values are:

+	=	Add
-	=	Subtract
*	=	Multiply
/	=	Divide

Element Value (3)

A 15-position alphabetic field used to enter the third argument in a numeric expression. This field may contain a constant value, an application data field name, or one of the reserved field names.

If Value (1)

A 15-position alphanumeric field used to enter the first argument of a logical expression. This field may contain a constant value, an application data field name, or one of the reserved word constants.

If OP (1)

A 2-position alphabetic field used to enter the first logic operator value to associate If Value 1 with If Value 2. Valid values are:

GE	=	greater than or equal to
GT	=	greater than
EQ	=	equal to
LE	=	less than or equal to
LT	=	less than
NE	=	not equal to
VT	=	validate table

If Value (2)

A 15-position alphanumeric field used to enter the second argument of a logical expression. This field may contain a constant value, an application data field name, or one of the reserved word constants. If the logical operator for the expression is equal to VT use this field to specify the validation table name.

Note: This field supports the underscore substitution character (USC). To use a USC, the substitution character must exist on the defined record for the transaction ID.

See the topic “Using Underscore Substitution Characters” in Chapter 7 for more information about this feature.

And/Or (1)

A 1-position alphabetic field that contains the logical operators **And** or **Or** for compound logical expressions. Valid values are:

A	=	And
O	=	Or

Note: You can have three **And** conditions and three **Or** conditions but you cannot mix **And** and **Or** conditions.

And/Or Value (1)

A 15-position alphanumeric field used to enter the third argument of a logical expression. This field may contain a constant value, an application data field name, or one of the reserved word constants.

And/Or OP 1

A 2-position alphabetic field used to enter the second logic operator value to associate If Value 3 with If Value 4. Valid values are:

GE	=	greater than or equal to
GT	=	greater than
EQ	=	equal to
LE	=	less than or equal to
LT	=	less than
NE	=	not equal to
VT	=	validate table

And/Or Value (2)

A 15-position alphanumeric field used to enter the fourth argument of a logical expression. This field may contain a constant value, an application data field name, or one of the reserved word constants. If the logical operator for the expression is equal to VT use this field to specify the validation table name.

Note: This field supports the underscore substitution character (USC). To use a USC, the substitution character must exist on the defined record for the transaction ID.

See “Using Underscore Substitution Characters” in Chapter 7 for more information about this feature.

And/Or (2)

A 1-position alphabetic field that contains the logical operators And or Or for compound logical expressions. Valid values are:

A	=	And
O	=	Or

Note: This value must be the same as And/Or (1).

And/Or Value (3)

A 15-position alphanumeric field used to enter the fifth argument of a logical expression. This field may contain a constant value, an application data field name, or one of the reserved word constants.

And/Or Op (2)

A 2-position alphabetic field used to enter the third logic operator value to associate If Value 5 with If Value 6. Valid values are:

GE	=	greater than or equal to
GT	=	greater than
EQ	=	equal to
LE	=	less than or equal to
LT	=	less than
NE	=	not equal to
VT	=	validate table

And/Or Value (4)

A 15-position alphanumeric field used to enter the sixth argument of a logical expression. This field may contain a constant value, an application data field name, or one of the reserved word constants.

Note: This field supports the underscore substitution character (USC). To use a USC, the substitution character must exist on the defined record for the transaction ID.

See the topic “Using Underscore Substitution Characters” in Chapter 7 for more information about this feature.

And/Or (3)

A 1-position alphabetic field that contains the logical operators And or Or for compound logical expressions. Valid values are:

A	=	And
O	=	Or

Note: This value must be the same as And/Or (1).

And/Or Value (5)

A 15-position alphanumeric field used to enter the seventh argument of a logical expression. This field may contain a constant value, an application data field name, or one of the reserved word constants.

And/Or OP (3)

A 2-position alphabetic field used to enter the fourth logic operator value to associate If Value 7 with If Value 8. Valid values are:

GE	=	greater than or equal to
GT	=	greater than
EQ	=	equal to
LE	=	less than or equal to
LT	=	less than
NE	=	not equal to
VT	=	validate table

And/Or Value (6)

A 15-position alphanumeric field used to enter the eighth argument of a logical expression. This field may contain a constant value, an application data field name, or one of the reserved word constants.

Note: This field supports the underscore substitution character (USC). To use a USC, the substitution character must exist on the defined record for the transaction ID.

See the topic “Using Underscore Substitution Characters” in Chapter 7 for more information about this feature.

Table ID

A 10-position alphanumeric field used to enter a translation mapping table ID. The Table ID identifies a specific table that is used either to translate data or codes from an application value to a standard or trading partner specific value, or to validate a specified application data value.

Type of Table (protected)

A 10-position alphabetic field about the type of translation table defined in Table ID.

Add to Hash Total #

A 2-position numeric field that contains the hash total number that is to be used to accumulate the value of this data element. Valid values are **01 – 20**.

Save in Constant #

A 2-position numeric field that contains the constant number that is to be used to save the value of this data element. Valid values are **01 – 99**.

Add 1 to Accumulator #

A 2-position numeric field that contains the Accumulator number that is to be incremented by 1 when this map is executed. Valid values are **01 – 20**.

User Exit Routine

A 7-position alphanumeric field used to specify the program name for the user-defined programming exit routine that is performed when this map is executed.

Map Zeroes

A 1-position alphabetic field that indicates whether or not the outbound mapper will hold a value of zero in an element when mapping to an optional numeric element. Valid values are:

- Y** = Yes, hold a value of zero when mapping to an optional numeric element.
- blank** = Remove a value of zero when mapping to an optional numeric element.

User Error Number

A 5-position numeric field used to enter the user error number associated with the 'IF' conditions entered. The user error number must be valid. A number is valid after you have added it to the Error Control File on the Message Maintenance screens. When a user error number is specified and the 'IF' conditions are found true, the user error appears on the mapping report.

Last Update Date (protected)

An 8-position field that displays the date on which this Extended Element Mapping Outbound information was created or last changed. The date format is **MM/DD/YY**.

Last Update Time (protected)

An 8-position field that displays the time at which this Extended Element Mapping Outbound information was created or last changed. The time format is **HH:MM:SS**.

Last Update User (protected)

A 3-position field that displays the initials of the user who created or last changed this Extended Element Mapping Outbound information.

Build Repeating Data Elements Screen

EDIM517

Purpose

The Build Repeating Data Elements screen enables you to create occurrences of a repeating stand-alone data element or a composite data structure for mapping. After creating an occurrence, you navigate to either the Element Mapping (Inbound or Outbound) screens or the Extended Element Mapping (Inbound or Outbound) screens to perform actual mapping.

See the topic “Repeating Data Elements” in Chapter 7 for more information.

How to Access

Access the Build Repeating Data Elements screen in *either* of these two ways:

- Type **R** in the A field on the Element Mapping Inbound screen and press **Enter**.
- Type **R** in the A field on the Element Mapping Outbound screen and press **Enter**.

Screen Example

The following example illustrates the Build Repeating Data Elements screen.

```

EDIM517 _____ BUILD REPEATING DATA ELEMENTS          XXX   02/01/2008
                                                12:00:00

Transaction ID.....: TESTREPEAT   Send or Receive..: R
Segment Sequence.....: 00100        Segment ID.....: BIG Ver: 00
Segment Description..: BEGINNING SEGMENT FOR INVOICE
Mapping No.....: 00                Repeat Value (Max): 0008
Repeat Numbers.....: _____
                    _____

Ele  Sub  Ele  Repeat  Md  T  **Group**
Seq  Ele  ID   No     Cd  P  Dsg   Ty  Description
00020 00  76   0001   M  AN                INVOICE NUMBER
00060 00  76   0005   M  AN                INVOICE NUMBER
00070 00  76   0006   M  AN                INVOICE NUMBER

END OF ELEMENTS
Enter PF1=Help          PF3=Exit PF4=Map/Seg
      PF7=Bwd  PF8=Fwd  PF9=Add          PF11=Del

```

Function Key Descriptions

Note: Standard function keys, such as **PF1=Help**, **PF3=Exit**, **PF7=Bwd**, **PF8=Fwd**, **PF12=Cancel**, and **PF15=Logoff**, as well as the **Enter** key, are defined in the Getting Started chapter of this guide.

- PF4=Map/Seg** Returns to the Element Mapping (Inbound or Outbound) screen to perform the mapping process.
- PF9=Add** Adds the repeat numbers as indicated for the repeating elements.
- PF11=Del** Deletes the repeat numbers as indicated for the repeating elements.

Field Descriptions

Note: Fields that are display-only contain the statement (protected) next to the field name in the documentation.

Fields in which you *must* enter a value contain the statement (required) next to the field name in the documentation.

Jump Code

A 10-position alphabetic or numeric field containing the jump code for this screen. A screen's jump code is displayed in the Jump Code field for that screen.

To *jump* to another screen, press **Home**, type the jump code of the screen to which you want to jump, and then press **Enter**.

See Chapter 1, "Getting Started," for further information on using jump codes.

Transaction ID (protected)

A 10-position alphanumeric field used to name the transaction map being modified.

Send or Receive (protected)

A 1-position alphabetic field defining the Send or Receive Code associated with the Transaction ID. This code designates whether the transaction map is used to send data (outbound) or receive data (inbound). Valid values are **S** (send) – used for outbound data, and **R** (receive) – used for inbound data.

Segment Sequence (protected)

A 5-position numeric field that contains the sequence number for a segment. The segment sequence number determines the order in which the segment occurs in the Transaction map.

Segment ID (protected)

A 4-position alphanumeric field that contains the segment identifier as defined by the standard.

Vers (protected)

A 2-position numeric field that indicates the version number associated with the segment.

Segment Description (protected)

A 65-position alphanumeric field that contains further information about the segment.

Mapping No

A 2-position numeric field used to enter the mapping number for this map. The first set of maps are always for mapping number '0.' Additional maps should be numbered consecutively. This field is used in conjunction with the conditional mapping fields on the same line.

Repeat Value (Max) (protected)

A 4-position numeric field that indicates the number of times an element/group element can repeat within the segment.

Repeat Numbers

Twenty 4-position numeric fields used to identify the occurrences for the repeated data element or group elements that are to be used for mapping. Valid values are **0001 through the Maximum Repeat number** or **ALL** to include all occurrences

Ele Seq

A 5-position numeric field displaying a sequence number for a data element.

Sub Ele (protected)

A 2-position numeric field that specifies a component element within a group element. Valid values are:

00	=	Simple elements
01-99	=	Subelements within a group element

Ele ID (protected)

A 5-position alphanumeric field that indicates the data element ID (Dictionary number) for this element.

Repeat No (protected)

A 4-position numeric field that identifies the occurrence for the repeated data element or group element.

Md Cd (protected)

A 1-position alphabetic field that indicates whether the presence of element is required in the segment. Valid values are:

M	=	Mandatory
O	=	Optional
C	=	Conditional

TP (protected)

A 2-position alphanumeric field that specifies the editing format of the data contained in this data element.

Valid values for standards version with Envelope type = User defined for Gentran:Structure only include:

CM	=	Date format = MMDDYYYY
CY	=	Date format = YYYYMMDD
DD	=	Date format = DDMMYY
JD	=	Date format = Julian YYDDD
J8	=	Date format = Julian YYYYDDD
MM	=	Date format = MMDDYY
PD	=	Date format = Packed DDMMYY
PJ	=	Date format = Packed Julian YYDDD
PM	=	Date format = Packed MMDDYY
PY	=	Date format = Packed YYMMDD
Pn	=	Signed Packed with n implied decimal positions
Sn	=	Signed numeric with n implied decimal positions
YY	=	Date format = YYMMDD
ZD	=	Date format = Packed DDMMYYYY
ZJ	=	Date format = Packed Julian YYYYDDD
ZM	=	Date format = Packed MMDDYYYY
ZY	=	Date format = Packed YYYYMMDD

Valid values for standards version of all envelope types include:

AN	=	string type – alphanumeric
CD	=	Date format = DDMMYYYY
DT	=	Date format = YYMMDD or YYYYMMDD
D8	=	Date format = YYYYMMDD
ID	=	Identifier type – element has code list
Nn	=	Unsigned numeric with n decimal places implied
R	=	Decimal – data contains explicit decimal point
Rn	=	Decimal – n indicates the maximum number of explicit decimal positions
TM	=	Time format = HHMM
T6	=	Time format = HHMMSS, where SS = seconds
T8	=	Time format = HHMMSSHS, where HS = hundredths of a second

Group**Dsg** (protected)

A 4-position alphanumeric field that contains the element group ID for this data element if it is part of a group element.

Ty (protected)

A 1-position alphabetic field that indicates the beginning/end of group element. Valid values are:

G	=	First subelement in a group
P	=	First subelement in a group, at least one subelement in the group must be present
R	=	Subelement is in the middle of a group
blank	=	End of group

Description (protected)

A 24-position alphanumeric field that displays further information about the element.

Element Information Screen

EDIM515

Purpose

The Element Information screen is used to display the relationship between elements of a specified segment. To view element relationships in different segments, change the Segment Sequence number. You can return to a previous screen by pressing **PF4**.

The Element Information screen also illustrates the subelement number, if one exists for any of the elements, a description of the element, the element's minimum and maximum length, the type, and whether the element is mandatory, optional, or conditional.

How to Access

Access the Element Information screen by pressing **PF13** when viewing any of the following screens: Element Mapping Inbound, Element Mapping Outbound, Extended Element Mapping Inbound, and Extended Element Mapping Outbound.

Note: No jump code is associated with this screen.

Screen Example

The following example illustrates the Element Information screen.

```

EDIM515 _____ ELEMENT INFORMATION          XXX   02/01/2008
                                           12:00:00

Transaction ID.....: ANSI3030PO  Send or Receive..: S
Segment Sequence....: 04400        Segment ID.....: PO1  Ver: 00 M/C: M
Segment Description..: BASELINE ITEM DATA
  -Element-  Sub Description  Length Type Man Relationship
   No      ID  Ver No
00010 350  00    ASSIGNED IDE  1  11 AN  O
00020 330  00    QUANTITY ORD  1   9 R  C
00030 355  00    UNIT OR BASI  2   2 ID  O  C0302
00040 212  00    UNIT PRICE   1  14 R  C
00050 639  00    BASIS OF UNI  2   2 ID  O  C0504
00060 235  00    PRODUCT/SERV  2   2 ID  O  C0607
00070 234  00    PRODUCT/SERV  1  30 AN  C
00080 235  00    PRODUCT/SERV  2   2 ID  O  C0809
00090 234  00    PRODUCT/SERV  1  30 AN  C
00100 235  00    PRODUCT/SERV  2   2 ID  O  C1011

Enter PF1=Help          PF3=Exit PF4=Return
      PF7=Bwd  PF8=Fwd
    
```

Function Key Descriptions

To display an element relationship for another segment, type a new number over the currently displayed segment number, and press **Enter**.

Note: Standard function keys, such as **PF1=Help**, **PF3=Exit**, **PF7=Bwd**, **PF8=Fwd**, **PF12=Cancel**, and **PF15=Logoff**, as well as the **Enter** key, are defined in the Getting Started chapter of this guide.

PF4=Return Returns to the previously displayed screen.

Field Descriptions

Note: Fields that are display-only contain the statement (protected) next to the field name in the documentation.

Fields in which you *must* enter a value contain the statement (required) next to the field name in the documentation.

Jump Code

A 10-position alphabetic or numeric field containing the jump code for this screen. A screen's jump code is displayed in the Jump Code field for that screen.

To *jump* to another screen, press **Home**, type the jump code of the screen to which you want to jump, and then press **Enter**.

See Chapter 1, "Getting Started," for further information on using jump codes.

Transaction ID (protected)

A 10-position alphanumeric field used to name the transaction map being modified.

Send/Receive (protected)

A 1-position alphabetic field defining the Send or Receive Code associated with the Transaction ID. This code designates whether the transaction map is used to send data (outbound) or receive data (inbound). Valid values are **S** (send) – used for outbound data, and **R** (receive) – used for inbound data.

Segment Sequence

A 5-position numeric field that contains the sequence number of the segment. The segment sequence number determines the order in which the segment occurs in the Transaction map.

Segment ID (protected)

A 4-position alphanumeric field that contains the segment identifier as defined by the standard.

Ver (protected)

A 2-position numeric field that indicates the version number associated with this segment.

M/C (protected)

A 1-position alphabetic field that indicates whether the presence of a segment is required in the transaction. Valid values are:

M	=	Mandatory
O	=	Optional
C	=	Conditional

Segment Description (protected)

A 65-position alphanumeric field that contains further information about the segment.

Element No (protected)

A 5-position numeric field displaying the sequence number for the data element.

Element ID (protected)

A 4-position alphanumeric field that indicates the data element ID (Dictionary number) for this element.

Element Ver (protected)

A 2-position numeric field that indicates the version number associated with this element.

Sub No (protected)

A 2-position numeric field that displays the sub-element number, if this element is part of a group element.

Description (protected)

A 12-position alphanumeric field that displays the further information about the element.

Length Min (protected)

Displays the minimum allowed length for the element as defined by the standard.

Length Max (protected)

Displays the maximum allowed length for the element as defined by the standard.

Type (protected)

A 2-position alphanumeric field that specifies the editing format of the data contained in this data element.

Valid values for standards version with Envelope type = User for Gentran:Structure only include:

CM	=	Date format = MMDDYYYY
CY	=	Date format = YYYYMMDD
DD	=	Date format = DDMMYY
JD	=	Date format = Julian YYDDD
J8	=	Date format = Julian YYYYDDD
MM	=	Date format = MMDDYY
PD	=	Date format = Packed DDMMYY
PJ	=	Date format = Packed Julian YYDDD
PM	=	Date format = Packed MMDDYY
PY	=	Date format = Packed YYMMDD
Pn	=	Signed Packed with n implied decimal positions

Sn	=	Signed numeric with n implied decimal positions
YY	=	Date format = YYMMDD
ZD	=	Date format = Packed DDMMYYYY
ZJ	=	Date format = Packed Julian YYYYDDD
ZM	=	Date format = Packed MMDDYYYY
ZY	=	Date format = Packed YYYYMMDD

Valid values for standards version of all envelope types include:

AN	=	string type – alphanumeric
CD	=	Date format = DDMMYYYY
DT	=	Date format = YYMMDD or YYYYMMDD
D8	=	Date format = YYYYMMDD
ID	=	Identifier type – element has code list
Nn	=	Unsigned numeric with n decimal places implied
R	=	Decimal – data contains explicit decimal point
Rn	=	Decimal – n indicates the maximum number of explicit decimal positions
TM	=	Time format = HHMM
T6	=	Time format = HHMMSS, where SS = seconds
T8	=	Time format = HHMMSSHS, where HS = hundredths of a second

Man Cd (protected)

A 1-position alphabetic field that indicates whether the presence of a segment is required in the transaction. Valid values are:

M	=	Mandatory
O	=	Optional
C	=	Conditional

Relationship Definition (protected)

Displays a value that defines the element's relationship to another element as defined by the standards.

Select Codes Screen

EDIM509

Purpose

The Select Codes screen is used to display valid code values for standard data elements that have a data element type code of ID or AN. Each data element coded with an ID type code has a unique table. The Select Codes screen allows you to select a code value and move it to a mapping screen for use in completing the map definition.

Note: This screen can be accessed only from a mapping screen. Therefore, you cannot make a selection from the Select Codes screen to view other code table values.

How to Access

Access the Select Codes screen in any of the following ways:

- On the Element Mapping Outbound screen, type S to select the desired element and press **PF5**.
- On the Extended Element Mapping Outbound screen, press **PF5**.
- On the Element Mapping Inbound screen, if the conditional field is being used, move the insertion point on the conditional field, and then press **PF5**.

Note: No jump code is associated with this screen.

Screen Example

The following example illustrates the Select Codes screen.

```

Select
EDIM509 _____          SELECT CODES          XXX    02/01/2008
                                     12:00:00

Element ID for Code List..: 355    Element Version: 00
Version ID.....: 003030          Agency: X
Code Name.....: UNIT OR BASIS FOR MEASUREMENT CODE
A      Code Value      Description
-      -              -
-      AA              BALL
-      AB              BULK PACK
-      AC              ACRE
-      AD              BYTES
-      AE              AMPERES PER METER
-      AF              CENTIGRAM
-      AH              ADDITIONAL MINUTES
-      AI              AVERAGE MINUTES PER CALL
-      AJ              COP
-      AK              FATHOM

Enter PF1=Help          PF3=Exit PF4=Map
      PF7=Bwd   PF8=Fwd
    
```

Screen Actions

The screen actions are displayed on the top line of the Select Codes screen. The following table describes each screen action and gives instructions on how to perform those functions.

To perform this action ...	Associated with this screen action ...	Do this ...
Select a standard code value	Select	Type s in the A field next to the selected code, and then press Enter . The system moves the code value to the Value field with the insertion point on the mapping screen.

Function Key Descriptions

Note: Standard function keys, such as **PF1=Help**, **PF3=Exit**, **PF7=Bwd**, **PF8=Fwd**, **PF12=Cancel**, and **PF15=Logoff**, as well as the **Enter** key, are defined in the Getting Started chapter of this guide.

PF4=Map Returns to the previously displayed inbound or outbound (Extended) Element Mapping screen.

Field Descriptions

Note: Fields that are display-only contain the statement (protected) next to the field name in the documentation.

Fields in which you *must* enter a value contain the statement (required) next to the field name in the documentation.

Jump Code

A 10-position alphabetic or numeric field containing the jump code for this screen. A screen's jump code is displayed in the Jump Code field for that screen.

To *jump* to another screen, press **Home**, type the jump code of the screen to which you want to jump, and then press **Enter**.

See Chapter 1, "Getting Started," for further information on using jump codes.

Element ID for Code List (protected)

A 4-position alphanumeric field that contains the Element ID for the code table.

Element Version (protected)

A 2-position numeric field that indicates the version number associated with this element.

Version ID (protected)

A 12-position alphanumeric field that contains the standard Version ID associated with this code table.

Agency (protected)

A 3-position alphanumeric field that contains the agency associated with the Version ID.

Code Name (protected)

A 52-position alphanumeric field that contains the element description.

A (Action Code)

A 1-position alphabetic field that specifies the action to be performed for the code value.

A valid value is **S** (Select), used to select the code value to move to mapping.

Code Value (protected)

A 10-position alphanumeric field that contains the code value as defined by the standard.

Description (protected)

A 54-position alphanumeric field that contains the description for the code value.

Select Application Data Screen

EDIM510

Purpose

The Select Application Data screen is used to display the names of your application data fields. You can then select a data field and move it to a mapping screen for use in completing the map definition.

Note: This screen may only be accessed from a mapping screen, so you cannot make a selection from the Select Application screen to view other application data values.

How to Access

Access the Select Application Data screen by pressing **PF2** from any of the following screens: Element Mapping Inbound, Element Mapping Outbound, Extended Element Mapping Inbound, and Extended Element Mapping Outbound.

Note: No jump code is associated with this screen.

Screen Example

The following example illustrates the Select Application Data screen.

```

Select
EDIM510 _____ SELECT APPLICATION DATA          XXX 02/01/2008
                                                    12:00:00

Application Data ID..:  POFILE          Send or Receive..:  S
Description.....:     PURCHASE ORDER MASTER FILE

A   Rec   Fld Field Name   Fld  Len Man  Description   Field Value
  Type   No.          Typ   Cde
- 001    010 001-VENDOR   AN   8  M   VENDOR NUMBER (S
- 001    020 001-PO-NUMBER AN  12 M   PO NUMBER      (S
- 001    030 001-REC-TYPE AN   3  M   RECORD TYPE   (S
- 001    040 001-PO-DATE   MM   6  M   PO DATE
- 001    050 001-BILL-NAME  AN  25 M   BILL TO NAME
- 001    060 001-BILL-ADDR  AN  25 O   BILL TO ADDRESS
- 001    070 001-BILL-CITY  AN  25 O   BILL TO CITY
- 001    080 001-BILL-STATE AN   2  O   BILL TO STATE
- 001    090 001-BILL-ZIP   AN   5  O   BILL TO ZIP
- 001    100 001-VEND-NAME  AN  25 M   VENDOR NAME

Enter PF1=Help          PF3=Exit PF4=Map
      PF7=Bwd   PF8=Fwd
  
```

Screen Actions

The screen actions are displayed on the top line of the Select Application Data screen. The following table describes each screen function and gives instructions on how to perform those functions.

To perform this action ...	Associated with this screen action ...	Do this ...
Select an application data field name from the table	Select	Type s in the A field next to the selected application data field name, and then press PF4 . The system moves the selected application data field name to a Value field with the insertion point on the specified mapping screen.

Function Key Descriptions

Note: Standard function keys, such as **PF1=Help**, **PF3=Exit**, **PF7=Bwd**, **PF8=Fwd**, **PF12=Cancel**, and **PF15=Logoff**, as well as the **Enter** key, are defined in the Getting Started chapter of this guide.

PF4=Map Returns to the previously displayed inbound or outbound (Extended) Element Mapping screen.

Field Descriptions

Note: Fields that are display-only contain the statement (protected) next to the field name in the documentation.

Fields in which you *must* enter a value contain the statement (required) next to the field name in the documentation.

Jump Code

A 10-position alphabetic or numeric field containing the jump code for this screen. A screen's jump code is displayed in the Jump Code field for that screen.

To *jump* to another screen, press **Home**, type the jump code of the screen to which you want to jump, and then press **Enter**.

See Chapter 1, "Getting Started," for further information on using jump codes.

Application Data ID (protected)

Displays the name of the Application Data ID. The Application Data ID is the name you use to identify your application file.

Send or Receive (protected)

Displays the Send or Receive Code. This code designates whether the application file is used to send data (outbound) or receive data (inbound). Valid values are **S** (send) and **R** (receive).

Description (protected)

Displays the application file description. The description provides further information about the application.

A (Action Code)

A 1-position alphabetic field used to enter an action code to perform. A valid value is **S** (Select, used to select an application data field name to move to a mapping screen

The S action code is used in conjunction with **PF4** to select the data field name and move it to the Value field that contains the insertion point on the specified mapping screen.

Remember that **PF4** only returns the data to your screen, you still need to press **Enter** to complete the update of information.

Rec Type (protected)

Displays the name of the record (e.g., H01 = header record type 1, D01 = detail item type 1).

Fld No. (protected)

Displays the sequence number assigned to each application field. This number identifies the field's position in the record.

Field Name (protected)

Displays the user-assigned name of the field.

Fld Typ (protected)

Displays the field's application data type. Valid values are any of the application data types found in the Application Data Types list in the Glossary.

Len (protected)

Displays the total length of the field. A field may contain up to 80 positions.

Man Cde (protected)

Displays the field's Mandatory Code. This code designates whether the field is mandatory (M) or optional (O).

Description (protected)

Displays the field description. The description provides additional information about the field name and type.

Field Value (protected)

Displays the default constant value that is moved to the Application field during inbound mapping if no other values are mapped.

Copy Segments From Transaction Screen

EDIM505

Purpose

The Copy Segments From Transaction screen is used to duplicate segments existing in a defined transaction map and to assign these segments new sequence numbers for insertion within the same transaction map. This function copies the data elements and all associated maps for the segments.

The Copy Segments From Transaction screen allows you to return to the Segments screen, where you can then process the copied segments.

Note: You cannot move to the Segments screen for a map whose division is not equal to your own, unless your division code is "000."

How to Access

Access the Copy Segments from Transaction screen in any one of the following ways:

- Type **s** to select Copy Segments from Transaction from the Transaction Mapping Menu and press **Enter**.
- Type **5.2.6** in the Jump Code field on any screen and press **Enter**.
- On the Segments screen (EDIM504), type **C** in the desired segment and press **Enter**.

Screen Example

The following example illustrates the Copy Segments From Transaction screen.

```

Copy
EDIM505 5.2.6_____ COPY SEGMENTS FROM TRANSACTION      XXX      02/01/2008
                                                    12:00:00

Transaction Id...: ANSI3030PO      S/R...: S      Trans Set: 850
Version ID.....: 003030      Agency: X
Starting Segment.: ____ Area: _ Sequence: _____
  Insert  Seq      Segment      Max      Loop      Max
  Seq No  No      Area Id Ver      Use      Id      Loop      Description
-  _____ 00100  H  BEG  00      1      BEGINNING SEGMENT
-  _____ 00200  H  NTE  00      100     NOTE/SPECIAL INSTR
-  _____ 01500  H  DTM  00      1      DATE/TIME REFERENC
-  _____ 03100  H  N1   00      1      NAME
-  _____ 03300  H  N3   00      1      ADDRESS INFORMATIO
-  _____ 03400  H  N4   00      1      GEOGRAPHIC LOCATIO
-  _____ 03700  H  PER  00      1      ADMINISTRATIVE COM
-  _____ 03800  H  N1   00      1      NAME
-  _____ 03805  H  N3   00      1      ADDRESS INFORMATIO
-  _____ 03810  H  N4   00      1      GEOGRAPHIC LOCATIO

Enter PF1=Help      PF3=Exit PF4=Segments
      PF7=Bwd  PF8=Fwd

```

Screen Actions

The screen actions are displayed on the top line of the Copy Segments From Transaction screen. The following table describes each screen function and gives instructions on how to perform those functions.

To perform this action ...	Associated with this screen action ...	Do this ...
Copy segments	Copy	Type C in the A field, type the new sequence number in the Insert Seq No field for each segment you want to copy. Then, press Enter .

Function Key Descriptions

Note: Standard function keys, such as **PF1=Help**, **PF3=Exit**, **PF7=Bwd**, **PF8=Fwd**, **PF12=Cancel**, and **PF15=Logoff**, as well as the **Enter** key, are defined in the Getting Started chapter of this guide.

PF4=Segments Returns to the Segments screen where you can view the copied segments in their correct sequence.

Field Descriptions

Note: Fields that are display-only contain the statement (protected) next to the field name in the documentation.

Fields in which you *must* enter a value contain the statement (required) next to the field name in the documentation.

Jump Code

A 10-position alphabetic or numeric field containing the jump code for this screen. A screen's jump code is displayed in the Jump Code field for that screen.

To *jump* to another screen, press **Home**, type the jump code of the screen to which you want to jump, and then press **Enter**.

See Chapter 1, "Getting Started," for further information on using jump codes.

Transaction ID (required)

A 10-position alphanumeric field used to name the transaction map being modified.

S/R (required)

A 1-position alphabetic field defining the Send or Receive Code associated with the Transaction ID. This code designates whether the transaction map is used to send data (outbound) or receive data (inbound). Valid values are **S** (Send) – used for outbound data and **R** (Receive) – used for inbound data

Trans Set (protected)

A 6-position alphanumeric field that displays the standards Transaction Set ID associated with this transaction map.

Version ID (protected)

A 12-position alphanumeric field that contains the Version ID of the standard that is being copied.

Agency (protected)

A 3-position alphabetic field that contains the agency associated with the Version ID.

Starting Segment

A 3-position alphanumeric field that you can indicate the starting Segment ID to display.

Area

A 1-position alphabetic field that identifies the area at which the display list is to start. If used with starting seq ID display list will begin with first occurrence of Segment ID within indicated area. If used alone display list will begin with first segment within indicated area. If you leave this field blank then the segment list begins with the first occurrence of Segment ID within Transaction ID.

Sequence

A 5-position numeric field that allows the user to indicate the starting sequence number to display for copying.

A (Action Code)

A 1-position alphabetic field in which you indicate the action you want to perform for a particular segment. A valid value is **C** = Select a segment of the specified transaction map to copy.

Insert Seq No

A 5-position numeric field used to enter the new sequence number for the segment being copied.

Seq No (protected)

A 5-position numeric field that contains the sequence number for a segment. The segment sequence number determines the order in which the segment occurs in the Transaction map.

Area (protected)

A 1-position alphanumeric field that indicates the section where the segment is displayed. Valid values are:

H	=	Header
D	=	Detail
1-9	=	Detail sections 1 – 9
S	=	Summary

Segment ID (protected)

A 4-position alphanumeric field that contains the segment identifier as defined by the standard.

Segment Ver (protected)

A 2-position numeric field that indicates the version number associated with this element.

Max Use (protected)

A 6-position numeric field that indicates the maximum number of times that a particular segment is allowed to occur, in succession, at a specific location within the transaction.

Loop ID (protected)

A 6-position alphanumeric field that identifies the loop.

Max Loop (protected)

A 6-position numeric field that indicates the maximum number of times that the loop is allowed to occur at a specific location sequence of the transaction. This field is coded on the first segment of the loop.

Description (protected)

A 22-position alphanumeric field that contains the segment description.

Subfield Screen

EDIM507

Purpose

The Subfield screen is used to divide a data element in a specified transaction map to into multiple parts, which are called subfields. A subfield defines which type of data may exist in multiple positions of the data element. This screen also allows you to maintain data element subfields by adding new definitions, updating existing subfield definitions, and deleting existing definitions.

After a data element is divided into subfields, the subfields become data elements themselves. The new subfield data elements may be used for mapping. The original data element is marked as an SF type data element and cannot be used in mapping.

Note: Numeric EDI elements (R and N types) cannot be subdivided.

How to Access

When viewing the Element Mapping Inbound or Element Mapping Outbound screens, type **s** in the desired element and press **Enter**.

Note: No jump code is associated with this screen.

Screen Example

The following example illustrates the Subfield screen.

```

Add Delete Info Update
EDIM507 _____ SUBFIELD XXX 02/01/2008
                                      12:00:00

Transaction ID.....: ANSI4030PO          S/R.....: S
Segment Sequence.....: 00100              Segment ID: BEG Ver: 00
Segment Description....: BEGINNING SEGMENT FOR PURCHASE
Element Seq/Repeat No...: 00010 / 0001      Element ID: 353 Ver: 00
Mandatory Code.....: M                    Element Type.....: ID
Minimum Length.....: 002                  Maximum Length.....: 00002
Element Description.....: TRANSACTION SET PURPOSE CODE

                                SUBFIELDS
A  Seq  Positions  Man  Type  Description
  No.  From  To     Cd
-  -    -    -    -    -
-  -    -    -    -    -
-  -    -    -    -    -
-  -    -    -    -    -
-  -    -    -    -    -
END OF ELEMENTS
Enter PF1=Help          PF3=Exit PF4=Return
      PF7=Bwd  PF8=Fwd
    
```

Screen Actions

The screen actions are displayed on the top line of the Subfield screen. The following table describes each screen function and gives instructions on how to perform those functions.

To perform this action ...	Associated with this screen action ...	Do this ...
Add a subfield definition	Add	Type A in the A field, type the required data (you can type over displayed data). Then, press Enter . The system re-displays the screen with the added subfield definition.
Delete an existing subfield definition	Delete	Type D in the A field next to the specified subfield, and then press Enter . The screen is re-displayed, with the deleted subfield definition omitted.
Display the date, time, and user initials on the message line that reflects when the information for the selected entry was created or last changed.	Info	Type I in the A field next to the appropriate entry and press Enter .
Update an existing subfield definition	Update	Type U in the A field next to the specified subfield, type the changes, and then press Enter . The system re-displays the screen with the updated definition.

Function Key Descriptions

Note: Standard function keys, such as **PF1=Help**, **PF3=Exit**, **PF7=Bwd**, **PF8=Fwd**, **PF12=Cancel**, and **PF15=Logoff**, as well as the **Enter** key, are defined in the Getting Started chapter of this guide.

PF4=Return Returns to the screen previously displayed. If you navigated from the Element Mapping Inbound screen, **PF4** returns to the Element Mapping Inbound screen. If you navigated from the Element Mapping Outbound screen, **PF4** returns to the Element Mapping Outbound screen.

Field Descriptions

Note: Fields that are display-only contain the statement (protected) next to the field name in the documentation.

Fields in which you *must* enter a value contain the statement (required) next to the field name in the documentation.

Jump Code

A 10-position alphabetic or numeric field containing the jump code for this screen. A screen's jump code is displayed in the Jump Code field for that screen.

To *jump* to another screen, press **Home**, type the jump code of the screen to which you want to jump, and then press **Enter**.

See Chapter 1, "Getting Started," for further information on using jump codes.

Transaction ID (protected)

A 10-position alphanumeric field used to name the transaction map being modified.

S/R (protected)

A 1-position alphabetic field defining the Send or Receive Code associated with the Transaction ID. This code designates whether the transaction map is used to send data (outbound) or receive data (inbound). Valid values are **S** (Send) – used for outbound data and **R** (Receive) – used for inbound data.

Segment Sequence (protected)

A 5-position numeric field that contains the sequence number for the segment. The segment sequence number determines the order in which the segment occurs in the Transaction map.

Segment ID (protected)

A 4-position alphanumeric field that contains the segment identifier as defined by the standard.

Ver (protected)

A 2-position numeric field that indicates the version number associated with this segment.

Segment Description (protected)

A 65-position alphanumeric field that contains further information about the segment.

Element Seq (protected)

A 5-position numeric field displaying the sequence number for a data element.

Repeat No (protected)

A 4-position numeric field displaying the repeat number for a data element. A plus sign (+) indicates that this element is eligible for repeats.

Element ID (protected)

A 4-position alphanumeric field that indicates the data element ID (Dictionary number) for this element.

Ver (protected)

A 2-position numeric field that indicates the version number associated with this element.

Mandatory Code (protected)

A 1-position alphabetic field that indicates whether the presence of an element is required in the segment. Valid values are:

M	=	Mandatory
O	=	Optional
C	=	Conditional

Element Type (protected)

A 2-position alphanumeric field that specifies the editing format of the data contained in this data element.

Valid values for standards version with Envelope type = User defined for Gentran:Structure only include:

CM	=	Date format = MMDDYYYY
CY	=	Date format = YYYYMMDD
DD	=	Date format = DDMMYY
JD	=	Date format = Julian YYDDD
J8	=	Date format = Julian YYYYDDD
MM	=	Date format = MMDDYY
PD	=	Date format = Packed DDMMYY
PJ	=	Date format = Packed Julian YYDDD
PM	=	Date format = Packed MMDDYY
PY	=	Date format = Packed YYMMDD
Pn	=	Signed Packed with n implied decimal positions
Sn	=	Signed numeric with n implied decimal positions
YY	=	Date format = YYMMDD
ZD	=	Date format = Packed DDMMYYYY
ZJ	=	Date format = Packed Julian YYYYDDD
ZM	=	Date format = Packed MMDDYYYY
ZY	=	Date format = Packed YYYYMMDD

Valid values for standards version of all envelope types include:

AN	=	string type – alphanumeric
CD	=	Date format = DDMMYYYY
DT	=	Date format = YYMMDD or YYYYMMDD
D8	=	Date format = YYYYMMDD
ID	=	Identifier type – element has code list
Nn	=	Unsigned numeric with n decimal places implied
R	=	Decimal – data contains explicit decimal point
Rn	=	Decimal – n indicates the maximum number of explicit decimal positions
TM	=	Time format = HHMM
T6	=	Time format = HHMMSS, where SS = seconds
T8	=	Time format = HHMMSSHS, where HS = hundredths of a second

Minimum Length (protected)

Displays the minimum allowed length for the element as defined by the standard.

Maximum Length (protected)

Displays the maximum allowed length for the element as defined by the standard.

Element Description (protected)

An alphanumeric field that displays the element description.

A (Action Code)

A 1-position alphabetic field used to enter an action code to perform the following:

A	=	Add a Subfield definition
D	=	Delete a Subfield definition
I	=	Info: Display the date, time and user initials on the message line that indicate when the information for the selected entry was created or last changed.
U	=	Update an existing Subfield definition

Seq No.

A 5-position numeric field used to define the sequence number for the subfield. The Subfield number determines the order in which the Subfield is listed in the data element.

Positions From

A 3-position numeric field used to define the starting position of a Subfield within the data element. This value must be one or greater.

Positions To

A 3-position numeric field used to define the ending position of a Subfield within the data element.

Man Cd

A 1-position field designating the mandatory code of the Subfield definition. Valid values are:

M	=	Mandatory
O	=	Optional
C	=	Conditional

Type

A 2-position alphanumeric field used to define the Subfield EDI data type.

Description

A 30-position alphanumeric field used to describe the Subfield.

Code and Data Translation Menu

EDIM580

Purpose

The Code And Data Translation Menu displays a list of selections used to define translation tables.

How to Access

Access the Code and Data Translation Menu in *either* of these two ways:

- Type 3 to select Code and Data Translation from the Mapping Maintenance Menu and press **Enter**.
- Type 5.3 in the Jump Code field of any screen and press **Enter**.

Menu Example

The following example illustrates the Code And Data Translation Table Menu.

```
EDIM580 5.3_____ CODE AND DATA TRANSLATION MENU      XXX  02/01/2008
                                                    12:00:00

Type the number of your selection below and press ENTER, or
press the PF3 key to Exit.

  _ 1. Translation Table Directory
    2. Define Translation Table
    3. Copy Code or Data
    4. Code Translation
    5. Data Translation by Partner
    6. Data Validation

Enter PF1=Help      PF3=Exit

                                           PF15=Logoff
```

Menu Options

The following selections are available from the Translation Table Menu:

Menu Option		Description
1.	Translation Table Directory	View a listing of all translation tables
2.	Define Translation Table	Define and maintain translation table definitions
3.	Copy Code or Data	Copy codes or data from an EDI standard or an existing translation table
4.	Code Translation	Maintain code translation tables
5.	Data Translation by Partner	Maintain data translation tables by partner
6.	Data Validation	Maintain data validation tables

One of the differences between code and data translation tables is that code tables allow only 10 characters for each standard code and application code, while the data table allows up to 20 characters for each data value to be translated. Another difference is that code tables are for all partners while data tables can be partner specific or used for all partners.

Field Descriptions

Jump Code

A 10-position alphabetic or numeric field containing the jump code for this screen. A screen's jump code is displayed in the Jump Code field for that screen.

To *jump* to another screen, press **Home**, type the jump code of the screen to which you want to jump, and then press **Enter**.

See Chapter 1, "Getting Started," for further information on using jump codes.

Selection

This field is used to make a menu selection. Type a valid value (1, 2, 3, 4, 5, or 6), and press **Enter** to move to the selected screen.

Table Directory

EDIM586

Purpose

The Table Directory displays a list of all tables, which you can select to see additional information. You can choose to display a list beginning from a selected table ID that you enter, or, you can allow the system to display all translation tables on file. From this list, you can select a translation table by typing **s** in the A field, and pressing **PF5** or **PF6**. After selecting a table, you can navigate to additional screens to maintain the definition of a table, or translation information. You can only display tables having a division code equal to your own, unless your Logon ID is defined with a division of "000."

See the "Field Descriptions" topic in the "User ID Maintenance Screen" section in Chapter 5 for more information on divisions.

How to Access

Access the Table Directory in *either* of these two ways:

- Type **1** to select Translation Table Directory from the Code and Data Translation Menu and press **Enter**.
- Type **5.3.1** in the Jump Code field of any screen and press **Enter**.

Screen Example

The following example illustrates the Table Directory.

```

Select
EDIM586 5.3.1_____          TABLE DIRECTORY          XXX   02/01/2008
                                           12:00:00

Starting Table ID.: _____

      Table
A   ID      Type Description          U   Table Last Update
-   -      -   -                    -   -   -   -   -
-   DUNS    D   INTERNAL TO EDI DUNS CONVERSION  Y 00/00/00 00:00:00 SCI
-   REMIT   V   REMITTANCE TYPE NAME QUALIFIER  Y 00/00/00 00:00:00 SCI
-   UNITMEAS C   INTERNAL TO EDI UNIT OF MEASURE  Y 00/00/00 00:00:00 SCI
-   UNITMEAS2 C  INTERNAL TO EDIFACT UNIT OF MEASURE  Y 00/00/00 00:00:00 SCI
-
-
-
-
-
-
-
-
-
-

TO SELECT TABLE ENTER AN "S" BESIDE THE ID
Enter PF1=Help          PF3=Exit          PF5=Defn          PF6=Table
      PF7=Bwd   PF8=Fwd
    
```

Screen Actions

The screen actions are displayed on the top line of the Table Directory. The following table describes each screen function and gives instructions on how to perform those functions.

To perform this action ...	Associated with this screen action ...	Do this ...
Select a translation table	Select	Type s in the A field next to the desired table. Then, press either PF5 to display the Define Translation Table screen, or PF6 to navigate to the data entry screen for the specified table.

Function Key Descriptions

Note: Standard function keys, such as **PF1=Help**, **PF3=Exit**, **PF7=Bwd**, **PF8=Fwd**, **PF12=Cancel**, and **PF15=Logoff**, as well as the **Enter** key, are defined in the Getting Started chapter of this guide.

PF5=Defn Advances to the Define Translation Table screen where you can maintain the table definition information such as name, keys, and type.

PF6=Table Advances to one of the Translation screens for the translation table type specified. If the translation table type is type C, the system proceeds to the Code Translation screen. If the translation table is type D, the system proceeds to the Data Translation screen. If the translation table is type V, the system proceeds to the Data Validation Table screen.

Field Descriptions

Note: Fields that are display-only contain the statement (protected) next to the field name in the documentation.

Fields in which you *must* enter a value contain the statement (required) next to the field name in the documentation.

Jump Code

A 10-position alphabetic or numeric field containing the jump code for this screen. A screen's jump code is displayed in the Jump Code field for that screen.

To *jump* to another screen, press **Home**, type the jump code of the screen to which you want to jump, and then press **Enter**.

See Chapter 1, "Getting Started," for further information on using jump codes.

Starting Table ID

A 10-position alphanumeric field used to specify a translation table ID from which to begin viewing. Type the desired table ID. Leave this field blank if you want to view ALL translation tables.

A (Action Code)

A 1-position alphabetic field used to select a translation table for further examination. Type **S** in this field to make a selection, and then press either **PF5** to view the table definition (i.e., name, keys, and table type), or **PF6** to view the table's values.

Table ID (protected)

Displays the identification of the table. The Table ID is the name you provide to identify a translation table.

Type (protected)

Displays the table type, as defined for the translation table. Valid values are:

C	=	Code Translation Table
D	=	Data Translation Table
V	=	Data Validation Table

Description (protected)

Displays the translation table description. This field provides additional information about the Table ID.

UA (Update Allowed) (protected)

A 1-position alphabetic field that indicates whether the user may update the specified translation table. Valid values are:

Y	=	Yes, translation table may be updated
N	=	No, translation table may not be updated

Table Last Update Date (protected)

An 8-position field that displays the date on which the Translation Table ID was created or last changed. The date format is **MM/DD/YY**.

Table Last Update Time (protected)

An 8-position field that displays the time at which the Translation Table ID was created or last changed. The time format is **HH:MM:SS**.

Table Last Update User (protected)

A 3-position field that displays the initials of the user who created or last changed the Translation Table ID.

Define Translation Table Screen

EDIM581

Purpose

The Define Translation Table screen is used to display and maintain the name, data keys, and table type of each translation table. You can also add new translation table definitions and delete old translation table definitions and all of the associated code or data translation values. You can maintain only those tables having a division code equal to your own, unless your Logon ID is defined with a division of "000."

See the "Field Descriptions" topic in the "User ID Maintenance Screen" section in Chapter 5 for more information on divisions.

Note: You cannot move to another screen or directory for a table whose division is not equal to your own, unless your division code is "000."

How to Access

Access the Define Translation Table Screen in any one of the following ways:

- Type 2 to select Define Translation Table from the Code and Data Translation Menu and press **Enter**.
- Type 5.3.2 in the Jump Code field of any screen and press **Enter**.
- Type S to select the desired table from the Table Directory and press **PF5**.

Screen Example

The following examples illustrate the Define Translation Table screen for both Partner/Qualifier and Relationship modes.

Partner/Qualifier Mode

```

EDIM581 5.3.2_____ DEFINE TRANSLATION TABLE          XXX 02/01/2008
                                                    12:00:00

Table ID.....: DUNS_____
Partner ID.....: _____
Partner Qual.....: _____ Division Code: ____
Type.....: D (C=Code, D=Data, V=Validation)
Description.....: INTERNAL_TO_EDT_DUNS_CONVERSION_____
Version ID.....: 004030_____ Agency.: X__
Standard Element ID.: 67_____ Element Version...: 00

Standard Value
  Minimum Length...: 002          Maximum Length....: 0080
  Data Type.....: AN

Application Value
  Minimum Length...: 02          Maximum Length....: 009
  Data Type.....: AN
  Update Allowed.....: Y          Underscore Char...: _

Enter PF1=Help          PF3=Exit PF4=Dir          PF5=Table          PF6=Copy
                        PF9=Add PF10=Updt PF11=Del          PF14=Info
    
```

Relationship Mode

```

EDIM581 5.3.2_____ DEFINE TRANSLATION TABLE XXX 02/01/2008
                                           12:00:00

Table ID.....: DUNS_____
User.....: _____
Partner.....: _____ Division Code: ____
Type.....: D (C=Code, D=Data, V=Validation)
Description.....: INTERNAL_TO_EDI_DUNS_CONVERSION_____
Version ID.....: 004030_____ Agency.: X__
Standard Element ID.: 67_____ Element Version...: 00

Standard Value
  Minimum Length...: 002           Maximum Length...: 0080
  Data Type.....: AN

Application Value
  Minimum Length...: 02           Maximum Length...: 009
  Data Type.....: AN
  Update Allowed.....: Y           Underscore Char...: _

Enter PF1=Help           PF3=Exit PF4=Dir           PF5=Table           PF6=Copy
                        PF9=Add PF10=Updt PF11=Del           PF14=Info

```

Function Key Descriptions

To display an existing translation table definition, type the Table ID, Partner ID, and Partner Qualifier (if applicable), and press **Enter**.

Note: Standard function keys, such as **PF1=Help**, **PF3=Exit**, **PF7=Bwd**, **PF8=Fwd**, **PF12=Cancel**, and **PF15=Logoff**, as well as the **Enter** key, are defined in the Getting Started chapter of this guide.

- PF4=Dir** Returns to the Table Directory, where you can view a listing of translation tables.
- PF5=Table** Advances to one of the Translation screens for the translation table type specified. If the translation table type is C, the system displays the Code Translation screen. If the translation table type is D, the system displays the Data Translation By Partner screen. If the translation table type is V, the system displays the Data Validation screen.
- PF6=Copy** Advances to the Copy Code Or Data screen, where you can specify codes from an EDI standard to copy into a code or validation table or copy all the values from one translation table into another of the same type.
- PF9=Add** To add a new translation table definition, type the required data (type over existing data, if necessary), and press **PF9**.
- PF10=Updt** To update the fields on this screen, type the changes over the existing data, and press **PF10**.

- PF11=Del** To delete the translation table definition and all associated table values, press **PF11**. The system displays a confirmation message.
- PF14=Info** Displays the date, time, and user initials on the message line that reflects when the information on this screen was created or last changed.

Field Descriptions

Note: Fields that are display-only contain the statement (protected) next to the field name in the documentation. Fields in which you *must* enter a value contain the statement (required) next to the field name in the documentation.

Jump Code

A 10-position alphabetic or numeric field containing the jump code for this screen. A screen's jump code is displayed in the Jump Code field for that screen.

To *jump* to another screen, press **Home**, type the jump code of the screen to which you want to jump, and then press **Enter**.

See Chapter 1, "Getting Started," for further information on using jump codes.

Table ID

A 10-position alphanumeric field used to define the table identification.

Partner/Qualifier Mode		Relationship Mode	
Field	Description	Field	Description
Partner ID (Data Translation type table only)	A 35-position alphanumeric field that identifies the specific trading partner for which this translation table is valid.	User (Data Translation type table only)	A 15-position alphanumeric field that identifies the <i>user</i> portion of the trading relationship for which this translation table is valid.
Partner Qual (Data Translation type table only)	A 4-position alphanumeric field that identifies the <i>partner</i> qualifier if applicable.	Partner (Data Translation type table only)	A 15-position alphanumeric field that identifies the <i>partner</i> portion of the trading relationship for which this translation table is valid.

Division Code

A 3-position alphanumeric field used to define your user-specific division code. This division code must match the assigned division code for the user, as specified in the Security File, unless the division code for the user is "000."

Type

A 1-position alphabetic field that identifies the table type. Valid values are:

C	=	Code Translation Table
D	=	Data Translation Table
V	=	Data Validation Table

Description

A 35-position alphanumeric field that contains a description of the translation table.

Version ID

A 12-position alphanumeric field that contains the Standard version associated with this table.

Agency

A 3-position alphabetic field that contains the agency associated with the Version ID.

Standard Element ID

A 4-position alphanumeric field that contains the element ID associated with this table.

Element Version

A 2-position numeric field that contains the version number associated with this Element ID.

Standard Value**Minimum Length** (protected)

Displays the minimum allowed length for the element as defined by the standard.

Maximum Length (protected)

Displays the maximum allowed length for the element as defined by the standard.

Data Type (protected)

A 2-position alphanumeric field that specifies the editing format of the data contained in this data element.

Valid values for standards version with Envelope type = User defined for
Gentran:Structure only include:

CM	=	Date format = MMDDYYYY
CY	=	Date format = YYYYMMDD
DD	=	Date format = DDMMYY
JD	=	Date format = Julian YYDDD
J8	=	Date format = Julian YYYYDDD
MM	=	Date format = MMDDYY
PD	=	Date format = Packed DDMMYY
PJ	=	Date format = Packed Julian YYDDD
PM	=	Date format = Packed MMDDYY
PY	=	Date format = Packed YYMMDD
Pn	=	Signed Packed with n implied decimal positions
Sn	=	Signed numeric with n implied decimal positions
YY	=	Date format = YYMMDD
ZD	=	Date format = Packed DDMMYYYY

ZJ	=	Date format = Packed Julian YYYYDDD
ZM	=	Date format = Packed MMDDYYYY
ZY	=	Date format = Packed YYYYMMDD

Valid values for standards version of all envelope types include:

AN	=	string type – alphanumeric
CD	=	Date format = DDMMYYYY
DT	=	Date format = YYMMDD or YYYYMMDD
D8	=	Date format = YYYYMMDD
ID	=	Identifier type – element has code list
Nn	=	Unsigned numeric with n decimal places implied
R	=	Decimal – data contains explicit decimal point
Rn	=	Decimal – n indicates the maximum number of explicit decimal positions
TM	=	Time format = HHMM
T6	=	Time format = HHMMSS, where SS = seconds
T8	=	Time format = HHMMSSHS, where HS = hundredths of a second

Application Value

Minimum Length

A 2-position numeric field that contains the minimum field length of this field.

Maximum Length

A 3-position numeric field that contains the maximum field length for this field.

Data Type

A 2-position alphanumeric field that identifies the editing format for the application field. Valid values are any of the alphanumeric application data types found in the Application Data Types list in the Glossary.

Update Allowed

A 1-position alphabetic field that indicates whether the user may update the specified translation table. Valid values are:

Y	=	Yes, translation table may be updated
N	=	No, translation table may not be updated

Underscore Character

A 1-position alphabetic field that contains the underscore substitution character that will be used in place of the actual underscore character (_) on the screen display of selected fields for the code translation or data translation table. This field is valid for code translation and data translation tables only. Valid values are: ~, !, @, #, \$, %, ^, &, *, (,), -, =, +, {, }, :, ;, <, >, /, ?, |, \, and space.

See the topic *Using Underscore Substitution Characters* in Chapter 7 for more information about this feature.

Copy Code or Data Screen

EDIM582

Purpose

The Copy Code Or Data screen is used to copy codes from a specified EDI standard into a code or validation table, or copy values from an existing table to another table having the same table type. You can only copy data to those records having a division code equal to your own, unless your Logon ID is defined with a division of "000."

See the "Field Descriptions" topic in the "User ID Maintenance Screen" section in Chapter 5 For more information on divisions.

Note: You cannot move to another screen for a table whose division is not equal to your own, unless your division code is "000."

How To Access

Access the Copy Code or Data screen in any one of the following ways:

- Type 3 to select Copy Code or Data from the Code and Data Translation Menu and press **Enter**.
- Type 5.3.3 in the Jump Code field of any screen and press **Enter**.
- Press **PF6** when viewing the Define Translation Table screen.

Screen Example

The following examples illustrate the Copy Code Or Data screen for both Partner/Qualifier and Relationship modes.

Partner/Qualifier Mode

```

EDIM582 5.3.3_____ COPY CODE OR DATA XXX 02/01/2008
                                           12:00:00

Table ID.....: DUNS_____
Partner ID.....: _____
Partner Qual.....: _____
Type.....: D
Description.....: INTERNAL TO EDI DUNS CONVERSION

Copy From
Standard Version: _____ Agency.....: __
Element ID.....: _____ Element Version: __
Composite Seq No: _

Or From
Table ID.....: _____
Partner ID.....: _____
Partner Qual.....: _____

Enter PF1=Help          PF3=Exit PF4=Defn      PF5=Table

```

Relationship Mode

```

EDIM582 5.3.3_____ COPY CODE OR DATA XXX 02/01/2008
                                           12:00:00

Table Id.....: DUNS_____
User.....: _____
Partner.....: _____
Type.....: D
Description.....: INTERNAL VENDOR TO DUNS CONVERSION

Copy From
Standard Version: _____ Agency.....: ___
Element Id.....: _____ Element Version: ___
Composite Seq No: _

Or From
Table Id.....: _____
User.....: _____
Partner.....: _____

Enter PF1=Help          PF3=Exit PF4=Defn          PF5=Table

```

Function Key Descriptions

To copy codes for a data element from a specified EDI standard, type the Standard Version, Agency, Element ID, and Composite Sequence Number, and press **Enter**.

To copy the values *from an existing translation table* to a newly defined translation table, type the From Table ID, Partner ID (if applicable), and Partner Qualifier, and press **Enter**. If the translation table is a data translation table, type the Partner ID and Partner Qualifier (if applicable), and press **Enter**.

Note: Standard function keys, such as **PF1=Help**, **PF3=Exit**, **PF7=Bwd**, **PF8=Fwd**, **PF12=Cancel**, and **PF15=Logoff**, as well as the **Enter** key, are defined in the Getting Started chapter of this guide.

PF4=Defn Advances to the Define Translation Table screen where you can maintain the table's name, keys, and type.

PF5=Table Advances to one of the Translation screens for the translation table type specified. If the translation table type is C, the system displays the Code Translation screen. If the translation table type is D, the system displays the Data Translation screen. If the translation table type is V, the system displays the Data Validation Table screen.

Field Descriptions

Note: Fields that are display-only contain the statement (protected) next to the field name in the documentation.

Fields in which you *must* enter a value contain the statement (required) next to the field name in the documentation.

Jump Code

A 10-position alphabetic or numeric field containing the jump code for this screen. A screen's jump code is displayed in the Jump Code field for that screen.

To *jump* to another screen, press **Home**, type the jump code of the screen to which you want to jump, and then press **Enter**.

See Chapter 1, "Getting Started," for further information on using jump codes.

Table ID

A 10-position alphanumeric field used to define the table identification.

Partner/Qualifier Mode		Relationship Mode	
Field	Description	Field	Description
Partner ID (Data Translation type table only)	A 35-position alphanumeric field that identifies the specific trading partner for which this translation table is valid.	User (Data Translation type table only)	A 15-position alphanumeric field that identifies the <i>user</i> portion of the trading relationship for which this translation table is valid.
Partner Qual (Data Translation type table only)	A 4-position alphanumeric field that identifies the partner qualifier if applicable.	Partner (Data Translation type table only)	A 15-position alphanumeric field that identifies the <i>partner</i> portion of the trading relationship for which this translation table is valid.

Type (protected)

A 1-position alphabetic field that identifies the table type. Valid values are:

C	=	Code Translation Table
D	=	Data Translation Table
V	=	Data Validation Table

Description (protected)

A 35-position alphanumeric field that contains a description of the translation table.

Copy From**Standard Version**

A 12-position alphanumeric field that contains the Standard version that you wish to copy.

Agency

A 3-position alphabetic field that contains the agency associated with the Version ID.

Element ID

A 5-position alphanumeric field that contains the element ID to be copied.

Element Version

A 2-position numeric field that contains the version number associated with this Element ID.

Composite Seq No

A 1-position numeric field used to enter the standards version composite sequence number.

Or From**Table ID**

A 10-position alphanumeric field used to identify the Translation table to copy.

Partner/Qualifier Mode		Relationship Mode	
Field	Description	Field	Description
Partner ID	A 35-position alphanumeric field that identifies the specific trading partner for translation table to be copied.	User (Data Translation type table only)	A 15-position alphanumeric field that identifies the <i>user</i> portion of the trading relationship for which this translation table is valid.
Partner Qual	A 4-position alphanumeric field that identifies the partner qualifier if applicable.	Partner (Data Translation type table only)	A 15-position alphanumeric field that identifies the <i>partner</i> portion of the trading relationship for which this translation table is valid.

Code Translation Screen

EDIM583

Purpose

The Code Translation screen is used to view and maintain the table entries used by the Mapping Maintenance System to translate between your application code values and the EDI standard code values. You can choose to display a specified table listing beginning with a selected code value that you enter or you can allow the system to display all codes for the specified table ID. From this list, you can add, update, and change a code. You can only maintain tables having a division code equal to your own, unless your Logon ID is defined with a division of "000."

See the sub-topic "Field Descriptions" in the "User ID Maintenance Screen" section in Chapter 5 for more information on divisions.

Note: You cannot move to the Define Translation Table screen for a task whose division is not equal to your own, unless your division code is "000."

The code translation table is displayed in standard code value sequence.

How To Access

Access the Code Translation screen in any one of the following ways:

- Type **4** to select Code Translation from the Code and Data Translation Menu and press **Enter**.
- Type **5 . 3 . 4** in the Jump Code field of any screen and press **Enter**.
- Type **S** to select the desired Code Translation table from the Table Directory and press **PF6**.
- When viewing the Define Translation Table screen for a Code Translation table, press **PF5**.

Screen Example

The following example illustrates the Code Translation screen.

```

Add Delete Info Update
EDIM583 5.3.4_____ CODE TRANSLATION XXX 02/01/2008
                                         12:00:00

Table ID.....: UNITMEAS__
Starting Std Code Value..: _____

Standard Application
A   Code      Code      Standard Code Description
-   BX_____ BOX_____ BOXES_____
-   CA_____ CASE_____ CASE_____
-   DZ_____ DOZ_____ DOZEN_____
-   EA_____ EACH_____ EACH_____
-   FT_____ FEET_____ FEET_____
-   PD_____ PAD_____ PADS_____
-   RM_____ REAM_____ REAMS_____
-   UN_____ UNIT_____ UNITS_____
-   _____ _____ _____
-   _____ _____ _____

END OF CODES
Enter PF1=Help          PF3=Exit F4=Defn
      PF7=Bwd  PF8=Fwd
  
```

Screen Actions

The screen actions are displayed on the top line of the Code Translation screen. The following table describes each screen function and gives instructions on how to perform those functions.

To perform this action ...	Associated with this screen action ...	Do this ...
Add a code value to the translation table	Add	Type A in the A field, type the required data, and then press Enter . You can type over existing data, or type Add on a blank line.
Delete a code value	Delete	Type D in the A field next to the desired code and press Enter .
Display the date, time, and user initials on the message line that reflects when the information for the selected entry was created or last changed.	Info	Type I in the A field next to the appropriate entry and press Enter .
Update an existing code definition	Update	Type U in the A field next to the desired code, type the changes over the existing data, and then press Enter .

Function Key Descriptions

To display code values starting from a selected standard code value, type the Table ID, and a Starting Data Value (standard code value from which to begin the search), and press **Enter**. To display all code values, type only the Table ID and press **Enter**.

Note: Standard function keys, such as **PF1=Help**, **PF3=Exit**, **PF7=Bwd**, **PF8=Fwd**, **PF12=Cancel**, and **PF15=Logoff**, as well as the **Enter** key, are defined in the Getting Started chapter of this guide.

PF4=Defn Advances to the Define Translation Table screen where you can maintain the name of the table, as well as the keys and type.

Field Descriptions

Note: Fields that are display-only contain the statement (protected) next to the field name in the documentation.

Fields in which you *must* enter a value contain the statement (required) next to the field name in the documentation.

Jump Code

A 10-position alphabetic or numeric field containing the jump code for this screen. A screen's jump code is displayed in the Jump Code field for that screen.

To *jump* to another screen, press **Home**, type the jump code of the screen to which you want to jump, and then press **Enter**.

See Chapter 1, "Getting Started," for further information on using jump codes.

Table ID (required)

A 10-position alphanumeric field used to identify the table, as defined by the user.

Starting Std Code Value

A 10-position alphanumeric field used to tell the system where you want to begin examining the codes in the translation table specified. To specify a code from which to begin viewing, type a standard code value. Leave this field blank if you want to view ALL codes currently defined.

A (Action Code)

A 1-position alphabetic field used to enter an action code to perform the following:

- A** = Add: add a code translation entry
- D** = Delete: delete a code translation entry
- I** = Info: Display the date, time and user initials on the message line that reflects when the information for the selected entry was created or last changed.
- U** = Update: update an existing code translation entry

All action codes are used in conjunction with the **Enter** key to perform the action.

Standard Code (required)

A 10-position alphanumeric field used to enter a standard EDI code value.

Note: The field value must be unique within the table.

Application Code (required)

A 10-position alphanumeric field used to enter the application code value corresponding to the standard code value listed on the same line.

If you need more than 10 characters to represent the data value you can use a data type translation table.

Note: This field supports the underscore substitution character (USC). To use a USC, the substitution character must exist on the defined record for the Code Translation table.

See the topic *Using Underscore Substitution Characters* in Chapter 7 for more information about this feature.

Standard Code Description (required)

A 30-position alphanumeric field used to enter the description of the standards code.

Data Translation By Partner Screen

EDIM584

Purpose

The Data Translation By Partner screen is used to view and maintain a specified translation table used by the Mapping Maintenance System to translate data between you and specified trading partners. You can choose to display your data codes for a specified table beginning from a selected code value that you enter, or, you can allow the system to display data codes for the specified table ID. From this list, you can add, update, and change a code. You can only maintain tables having a division code equal to your own, unless your Logon ID is defined with a division of "000."

See the sub-topic "Field Descriptions" in the "User ID Maintenance Screen" section in Chapter 5 for more information on divisions.

Note: You cannot move to the Define Translation Table screen for a table whose division is not equal to your own, unless your division code is "000."

The data translation table is displayed in sequence by your data values.

How to Access

Access the Data Translation by Partner menu in any one of the following ways:

- Type 5 to select Data Translation by Partner from the Code and Data Translation Menu and press **Enter**.
- Type **5.3.5** in the Jump Code field of any screen and press **Enter**.
- Type S to select the desired Data Translation table from the Table Directory and press **PF6**.
- When viewing the Define Translation Table screen for a data translation table, press **PF5**.

Screen Example

The following examples illustrate the Data Translation By Partner screen for both the Partner/Qualifier and Relationship modes.

Note: The Partner ID/Qualifier or User/Partner field are optional. If left blank, that table may apply to any partner.

Partner/Qualifier Mode

```
Add Delete Info Update
EDIM584 5.3.5_____ DATA TRANSLATION BY PARTNER      XXX  02/01/2008
                                                    12:00:00

Translation Table ID....: DUNS_____
Partner ID.....: _____
Qualifier.....: _____
Your Starting Data Value: _____
A  Partner Data Value  Your Data Value  Description
-  121212121_____  VENDOR-1_____  ABC_COMPUTER_STORE_____
-  333333333_____  VENDOR-2_____  BULK_PAPER_COMPANY_____
-  999999999_____  VENDOR-3_____  TWO-WAY_COMMUNICATIONS_INC.____
-  012345678_____  VENDOR-4_____  RANDOM_OFFICE_SUPPLY_____
-  _____
-  _____
-  _____
-  _____
-  _____
-  _____

END OF DATA TRANSLATIONS
Enter PF1=Help      PF3=Exit PF4=Defn
      PF7=Bwd  PF8=Fwd
```

Relationship Mode

```
Add Delete Info Update
EDIM584 5.3.5_____ DATA TRANSLATION BY PARTNER      XXX  02/01/2008
                                                    12:00:00

Translation Table ID....: DUNS_____
User.....: _____
Partner.....: _____
Your Starting Data Value: _____
A  Partner Data Value  Your Data Value  Description
-  121212121_____  VENDOR-1_____  ABC_COMPUTER_STORE_____
-  333333333_____  VENDOR-2_____  BULK_PAPER_COMPANY_____
-  999999999_____  VENDOR-3_____  TWO-WAY_COMMUNICATIONS_INC.____
-  012345678_____  VENDOR-4_____  RANDOM_OFFICE_SUPPLY_____
-  _____
-  _____
-  _____
-  _____
-  _____
-  _____

END OF DATA TRANSLATIONS
Enter PF1=Help      PF3=Exit PF4=Defn
      PF7=Bwd  PF8=Fwd
```

Screen Actions

The screen actions are displayed on the top line of the Data Translation By Partner screen. The following table describes each screen function and gives instructions on how to perform those functions.

To perform this action ...	Associated with this screen action ...	Do this ...
Add an entry to the specific trading partner's data translation table	Add	Type A in the A field, type the required data and press Enter . You can type over existing data, or type Add on a blank line.
Delete an entry from the translation table	Delete	Type D in the A field next to the desired data value and press Enter .
Display the date, time, and user initials on the message line that reflects when the information for the selected entry was created or last changed.	Info	Type I in the A field next to the appropriate entry and press Enter .
Update an existing table entry	Update	Type D in the A field next to the desired data value, type the changes over the existing data, and then press Enter .

Function Key Descriptions

To display data values for a specified table starting from a selected data value, type the Translation Table ID, Trading Partner ID (if applicable), Trading Partner Qualifier, and a Starting Data Value, and press **Enter**. To display all data values, type only the Translation Table ID, Trading Partner ID (if applicable), Trading Partner Qualifier, and press **Enter**.

Note: Standard function keys, such as **PF1=Help**, **PF3=Exit**, **PF7=Bwd**, **PF8=Fwd**, **PF12=Cancel**, and **PF15=Logoff**, as well as the **Enter** key, are defined in the Getting Started chapter of this guide.

PF4=Defn Advances to the Define Translation Table screen where you can maintain the name of the table, as well as the key and type.

Field Descriptions

Note: Fields that are display-only contain the statement (protected) next to the field name in the documentation.

Fields in which you *must* enter a value contain the statement (required) next to the field name in the documentation.

Jump Code

A 10-position alphabetic or numeric field containing the jump code for this screen. A screen's jump code is displayed in the Jump Code field for that screen.

To *jump* to another screen, press **Home**, type the jump code of the screen to which you want to jump, and then press **Enter**.

See Chapter 1, "Getting Started," for further information on using jump codes.

Translation Table ID (required)

A 10-position alphanumeric field used to identify the data translation table.

Partner/Qualifier Mode		Relationship Mode	
Field	Description	Field	Description
Partner ID (Data Translation type table only)	A 35-position alphanumeric field identifying the specific trading partner for which the data values in this translation table are valid. The trading partner is only needed if this is to be a partner-specific data translation table.	User (Data Translation type table only)	A 15-position alphanumeric field that identifies the <i>user</i> portion of the trading relationship for which this translation table is valid.
Partner Qual (Data Translation type table only)	A 4-position alphanumeric field that identifies the <i>partner</i> qualifier if applicable.	Partner (Data Translation type table only)	A 15-position alphanumeric field that identifies the <i>partner</i> portion of the trading relationship for which this translation table is valid.

Your Starting Data Value

A 10-position alphanumeric field used to tell the system where you want to begin examining the data values in the translation table specified. To specify a data value from which to begin viewing, type the specific data value for your code.

Note: This field supports the underscore substitution character (USC). To use a USC, the substitution character must exist on the defined record for the Code Translation table.

See the topic *Using Underscore Substitution Characters* in Chapter 7 for more information about this feature.

A (Action Code)

A 1-position alphabetic field used to enter an action code to perform the following:

- A** = Add: add a data translation definition
- D** = Delete: delete a data translation definition
- I** = Info: Display the date, time and user initials on the message line that reflects when the information for the selected entry was created or last changed.
- U** = Update: update an existing data translation definition

All action codes are used in conjunction with the **Enter** key to perform the action.

Partner Data Value (required)

A 20-position alphanumeric field used to enter the partner-specific data value to map to your application-specific data value (Your Code). Partner Data Value represents the EDI side of the translation table; any value submitted for translation must be found in the table or blanks is passed to the map.

Note: This field supports the underscore substitution character (USC). To use a USC, the substitution character must exist on the defined record for the Code Translation table.

See the topic *Using Underscore Substitution Characters* in Chapter 7 for more information about this feature.

Your Data Value (required)

A 20-position alphanumeric field used to enter your application-specific data value to map to the partner-specific data value. Your Data Value represents the application side of the translation table and any value submitted for translation must be found in the table or blanks is passed to the map. The field value must be unique within the table.

Note: This field supports the underscore substitution character (USC). To use a USC, the substitution character must exist on the defined record for the Code Translation table.

See the topic *Using Underscore Substitution Characters* in Chapter 7 for more information about this feature.

Description (required)

A 30-position alphanumeric field used to enter the description of your application data value (Your Code).

Data Validation Screen

EDIM585

Purpose

The Data Validation Table screen is used to view and maintain specified validation tables used by the Mapping Maintenance System to validate data. You can choose to display validation values in specified table beginning from a validation value that you enter, or, you can allow the system to display data validation values for the specified Table ID. From this list, you can add, update, and change a validation value. You can only maintain tables having a division code equal to your own, unless your Logon ID is defined with a division of "000."

See the sub-topic "Field Descriptions" in the "User ID Maintenance Screen" section in Chapter 5 for more information on divisions.

Note: You cannot move to the Define Translation Table screen of a table with a division code not equal to your own, unless your division code is "000."

How to Access

Access the Data Validation screen in *either* of the following ways:

- Type 6 to select Data Validation from the Code and Data Translation Menu and press **Enter**.
- Type 5.3.6 in the Jump Code field of any screen and press **Enter**.
- Type S to select the desired Data Validation table from the Table Directory and press **PF6**.
- When viewing the Define Translation Table for data validation, press **PF5**.

Screen Example

The following example illustrates the Data Validation screen.

```

Add Delete Info Update
EDIM585 5.3.6_____ DATA VALIDATION          XXX   02/01/2008
                                                12:00:00

Table ID.....: REMIT_____
Starting Data Value.....: _____

A  Data Value      Description
-  RE_____      PARTY_TO_RECEIVE_INVOICE_REMITTANCE_____
-  RH_____      PAYEE'S_FINANCIAL_INSTITUTION_____
-  SE_____      SELLING_PARTY_____
-  _____
-  _____
-  _____
-  _____
-  _____
-  _____
-  _____

END OF VALIDATION TABLE
Enter PF1=Help      PF3=Exit PF4=Defn
      PF7=Bwd   PF8=Fwd
    
```

Screen Actions

The screen actions are displayed on the top line of the Data Validation screen. The following table describes each screen function and gives instructions on how to perform those functions.

To perform this action ...	Associated with this screen action ...	Do this ...
Add a validation data value to the specified translation table	Add	Type A in the A field, type the required data, and press Enter . You can type over existing data, or type Add on a blank line.
Delete a validation table value and its associated definition	Delete	Type D in the A field next to the desired validation data value and press Enter .
Display the date, time, and user initials, on the message line, that indicate when the information for the selected entry was created or last changed.	Info	Type I in the A field next to the appropriate entry and press Enter .
Update an existing validation data value definition	Update	Type U in the A field next to the desired validation data value, type the changes over the existing data, and then press Enter .

Function Key Descriptions

To display validation values starting from a selected value, type the Table ID, and a Starting Data Value, and press **Enter**. To display all validation code values, type only the Table ID and press **Enter**.

Note: Standard function keys, such as **PF1=Help**, **PF3=Exit**, **PF7=Bwd**, **PF8=Fwd**, **PF12=Cancel**, and **PF15=Logoff**, as well as the **Enter** key, are defined in the Getting Started chapter of this guide.

PF4=Defn Advances to the Define Translation Table screen where you can maintain the name of the table, as well as the key and type.

Field Descriptions

Note: Fields that are display-only contain the statement (protected) next to the field name in the documentation.

Fields in which you *must* enter a value contain the statement (required) next to the field name in the documentation.

Jump Code

A 10-position alphabetic or numeric field containing the jump code for this screen. A screen's jump code is displayed in the Jump Code field for that screen.

To *jump* to another screen, press **Home**, type the jump code of the screen to which you want to jump, and then press **Enter**.

See Chapter 1, "Getting Started," for further information on using jump codes.

Table ID (required)

A 10-position alphanumeric field used to identify the table. The Table ID is the name you give to identify the validation data translation table.

Starting Data Value

A 10-position alphanumeric field used to tell the system where you want to begin examining the validation data values in the translation table specified. To specify a data validation value from which to begin viewing, type the value in this field.

A (Action Code)

A 1-position alphabetic field used to enter an action code to perform the following:

A	=	Add: add a validation data value definition
D	=	Delete: delete a validation data value definition
I	=	Info: Display the date, time and user initials on the message line that reflects when the information for the selected entry was created or last changed.
U	=	Update: update an existing validation data value definition

All action codes are used in conjunction with the **Enter** key to perform the action.

Data Value (required)

A 20-position alphanumeric field used to enter the validation data value.

Description (required)

A 50-position alphanumeric field used to enter the description of the validation data value.

System Features: Tips and Techniques

Overview

You can set up many different processing options in Gentran:Basic by using the system features. While not all Gentran system features are discussed in this chapter, you will find the explanations provided for many of these features helpful in evaluating whether your organization can benefit from using these features.

Each section, or topic, contains the following information:

- An overview of the feature
- Examples of why and how to use the feature, as needed.
- Definitions of any terms specific to the feature, as needed.

This chapter discusses these processing options:

Topic	Page
Associated Data – ASC X12 102 Transactions	7-4
Overview	7-4
Processing Inbound X12 102 Transactions	7-4
Processing Outbound X12 102 Transactions	7-7
Associated Data – EDIFACT Packages	7-11
Overview	7-11
Need to Know Terms	7-11
Processing Inbound EDIFACT Packages	7-12
Processing Outbound EDIFACT Packages	7-16
Batch Separator	7-25
Overview	7-25
How the Batch Separator Works	7-25
Determining the Destination File	7-26
Determining your Separator Configuration	7-29
Setting up the Batch Separator	7-30
Running the Batch Separator	7-34
For More Information	7-35
Binary Data – X12	7-36
Overview	7-36
Processing Inbound X12 BIN Segments	7-36
Processing Outbound X12 BIN Segments	7-40

Change Audit in Gentran:Basic	7-44
Overview	7-44
Configuring Change Audit for your online subsystems.....	7-45
Change Audit Online Subsystem	7-46
Change Audit Example	7-48
Change Audit Inquiry Reports	7-52
Change Audit Maintenance.....	7-53
Gentran Change Audit System.....	7-54
Change Audit Files.....	7-54
How are Change Audit records generated?.....	7-56
What information do the Change Audit records track?	7-56
Creating Change Audit records.....	7-57
Mapping Application	7-58
Mapping Code Tables	7-61
Mapping Transaction	7-64
Partner	7-68
Standards	7-73
Error Message	7-77
Global Parameter.....	7-78
Security	7-79
Separator	7-80
System Configuration	7-81
RTE/CTL OCF.....	7-82
Realtime Request	7-83
Configuring JCL Submission and User Security.....	7-85
Introduction.....	7-85
Features	7-85
Batch Submit Exit and Security ID Configuration	7-86
User ID (Security).....	7-86
Jobcard Override.....	7-86
Batch Submit Exit	7-87
Example User Jobcard Setup	7-87
Inbound Application Constant Records	7-90
Overview	7-90
Example Application Definition Using Application Constant Records	7-91
Setting Up an Application Constant Record.....	7-93
Interchange Version.....	7-94
Overview	7-94
Enabling Interchange Version	7-94
Outbound Processing	7-98
Multiple Envelope IDs.....	7-100
Overview	7-100
Multiple Enveloped ID Features Setup.....	7-100

Repeating Data Elements	7-107
Overview	7-107
Need to Know Terms	7-107
How to Use Repeating Data Elements in Gentran	7-108
Standards Updates	7-116
Overview	7-116
Gentran:Basic Standards CD	7-116
Standards Maintenance Flow Chart – Gentran:Basic Standards CD	7-117
Standards Update Worksheet	7-118
Underscore Substitution Characters	7-136
Overview	7-136
Valid Values for USC	7-136
Setting Up USCs: Partner Subsystem	7-137
Setting Up USCs: Application Subsystem.....	7-149
Setting Up USCs: Transaction Mapping Subsystem	7-152
Setting Up USCs: Code and Data Translation Subsystem.....	7-155
Unload/Upload Facility	7-158
Overview	7-158
Processing Steps.....	7-159
Upload Processing Screens	7-160
Using the User Security Facility	7-170
Overview	7-170
Entry Gateway.....	7-171
Security Exit.....	7-174

Associated Data – ASC X12 102 Transactions

Overview

Starting with X12 version 004011, the 102 transaction (associated data) was added to carry this data. The segments in the 102 transaction contain information identifying the associated data. The BDS segment contains the length of the data and the actual binary data. This segment is in EDI format with element separators and a segment terminator. The length is critical to determine the end of the binary data. The position following the indicated length is to contain the segment terminator.

Processing Inbound X12 102 Transactions

The X12 102 transaction is processed like other EDI transactions inbound. If the binary data contained in the BDS03 is 760 or less, then the BDS segment is passed intact to the output file for processing through the inbound mapper. No editing of the binary data is performed. The binary data can be mapped to application records using sub-fielding. If the binary data contained in the BDS03 has a length greater than 760, the binary data is written to a separate data set (ASCDTA). The attributes of this file are blocked and the record length is 80. The associated data is tagged with an identifier. The BDS segment is written to the output file without the binary data in BDS03. In its place is the keyword `BINARY LOCATION` followed by the identifier. This will allow the identifier to be mapped into an application record. The identifier can then be used to retrieve the binary data during the your application process. The rest of the EDI data in the input file will be processed by the inbound editor and written to the output file as normal. If the "FULL" option for databanking is active, then the 102 transaction will be written to the message store in its entirety. At this point Gentran is finished processing the inbound binary data from the BDS segment. The ASCDTA file is available for processing through the your applications/programs.

Note: Mapping is not supported for binary data greater than 760 characters.

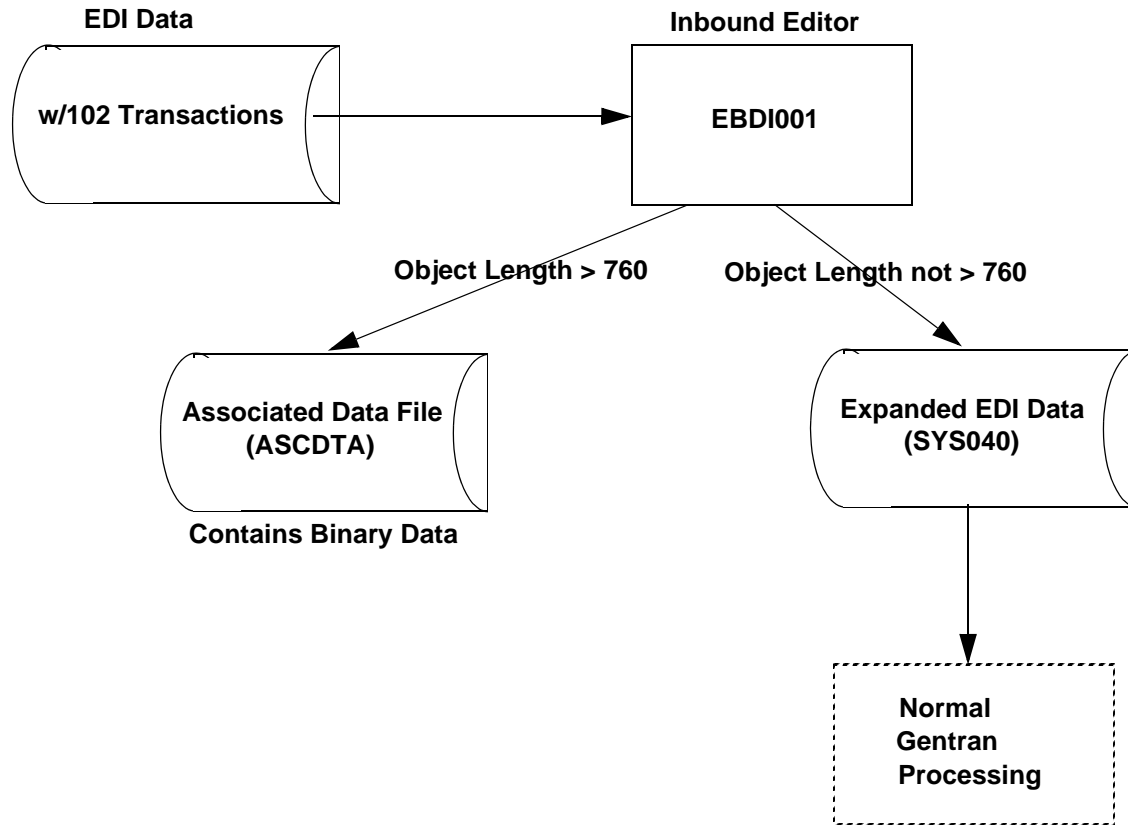
Flowchart**Processing Path**

The X12 102 transaction is processed like other EDI transactions inbound. If the binary data contained in the BDS03 is 760 or less then the BDS segment is passed intact to the output file for processing through the inbound mapper. No editing of the binary data is done. The binary data can be mapped to application records using sub-fielding. If the binary data contained in the BDS03 has a length greater than 760, the binary data is written to a separate data set (ASCDTA). The attributes of this file are blocked and the record length is 80. A header record precedes the associated data in the ASCDTA file. This header record contains an identifier. The BDS segment is written to the output file (SYS040) without the binary data in BDS03. In its place is a keyword followed by the identifier. This will allow the identifier to be mapped into an application record. This identifier can then be used to retrieve the binary data during the your application process. The rest of the EDI data in the input file will be processed by the Inbound editor and written to the output file as usual. If the "FULL" databanking option is active then the 102 transaction will be written to the message store in its entirety. At this point Gentran is finished processing the inbound binary data from the BDS segment. The ASCDTA file is available for processing through your applications/programs.

Note: Mapping is not supported for binary data greater than 760 characters.

Features

Editor	
Compliance	<ul style="list-style-type: none"> The data in BDS:03 will be validated for its length using the BDS:02 element. If the terminator is not found in the next position following the indicated length – an error message is generated and a fatal error is triggered. Condition code 16. All processing stops. BDS02 will be checked – If the length is less than 761 then the BDS segment will be processed thru the normal editor flow. If the length is greater than 760 then the BDS segment will be written to the ASCDTA file. All BDS: segments with binary data of length greater than 760, the binary data will be replaced with a tag in BDS03 in the format of BINARY LOCATION #####. Where ### represents the identifier that was used to write the binary data to the ASCDTA file. The tag information will then be available to the mapper so you can map it into an application field.
Databank	Binary data will be written to Inbound EDI Message Store like all other EDI data.
EDI Data Report (EBDI019)	
	<p>The binary data will not be displayed on this report. The BDS segment will be displayed like other segments. In place of the BDS:03 binary data a message will be displayed:</p> <p>***** BINARY DATA HERE *****</p>
Mapper	
Mapping	<ul style="list-style-type: none"> Mapping from the binary fields will only be allowed to a binary or alphanumeric application data field. The BDS:03 element will either contain binary data less than 760 or an identifier. These are both available to mapping to an application field.
Databanking	<ul style="list-style-type: none"> The binary data in the BDS:03 will be written to the Inbound Application databank like all other types of application fields.

Restrictions

EBDI095 – Data Router

- This program will not support the selection of a value within the BDS:03 element as criteria for routing. All other elements in the BDS are available.
- The following programs do not support the X12 102 Associated Data transaction structure. Attempting to process this transaction thru these programs will result in a fatal processing error.
 - EBDI010 Unwrap program – 80
 - EBDI010A Unwrap program – 512
- Online Databank display screen will not display binary data. The data will be replaced with a placeholder:
 - ***** BINARY DATA HERE *****

Associated Data File (ASCDTA)

This file is fixed block with a record length of 80. A header record precedes each object (binary data). The header record contains an identifier. This identifier is a combination of date, time and a sequential number.

Header record layout

	Description	Value	Position
###BINARY ID	AN (12)	###BINARY ID	001 – 012
Filler	AN (01)	space	013 – 013
Identifier	AN (21)		014 – 034
Filler	AN (46)	spaces	035 – 080

Processing Outbound X12 102 Transactions

The outbound X12 102 Transaction can also be created by Gentran. If the associated data to be contained in BDS03 is 760 or less, the 102 transaction can then be generated using the normal mapping process. The binary data will be passed in your application data and mapped using sub-fielding. The 102 transaction will then process normally through the rest of the outbound flow. Special processing is required for data greater than 760. The actual associated data must be provided in a separate data set. This data set is variable blocked with a maximum record size of 30000. The associated data needs to be preceded by a record containing the keyword BINARY ID and an identifier. This identifier is assigned by you and should be unique. It must be passed in your application data with keyword BINARY LOCATION followed by a space and then the identifier. You will map this application data into the BDS03. The outbound mapper will generate a BDS segment followed by a “pass thru” record ###BIN. The associated data will not be placed into the output file at this time. Envelopes can be generated in the mapper either in a separate step (EBDI011M) or as deferred. A new program, EBDI065, will read the output from the mapper and replace the BDS segment with a BDS segment that contains the associated data. The output from this program is then passed into the outbound editor for normal processing.

Note: Full databanking and deferred enveloping is supported.

The X12 102 transaction is generated like other EDI transactions outbound. Application ID and translation IDs are defined and mapping is completed via the Gentran online mapping subsystem. The 102 transaction differs from other transactions because it contains a BDS segment. The third element of this segment will contain binary data (object). Binary data has a tendency to be quite large. The length of the binary data must be provided in the BDS:02 element. This length must match the actual length of the binary data exactly. The binary data is not evaluated by Gentran, rather it is passed thru for the length indicated. Length is the only attribute that is checked. If the binary data is 760 bytes or less then the binary data can be included in the normal application file. In this case mapping and processing will be just like all other transactions/segments. If the binary data is greater than 760 then it must be written to a separate file (Object). An identifier must be associated to the binary data and that identifier must be passed in the application data into Gentran mapper so that the binary data can be inserted into the proper place of the document.

Note: Full databanking is supported.

The Object file is a user owned file; therefore, you must maintain this file. No utilities have been included to maintain this file.

Flowchart

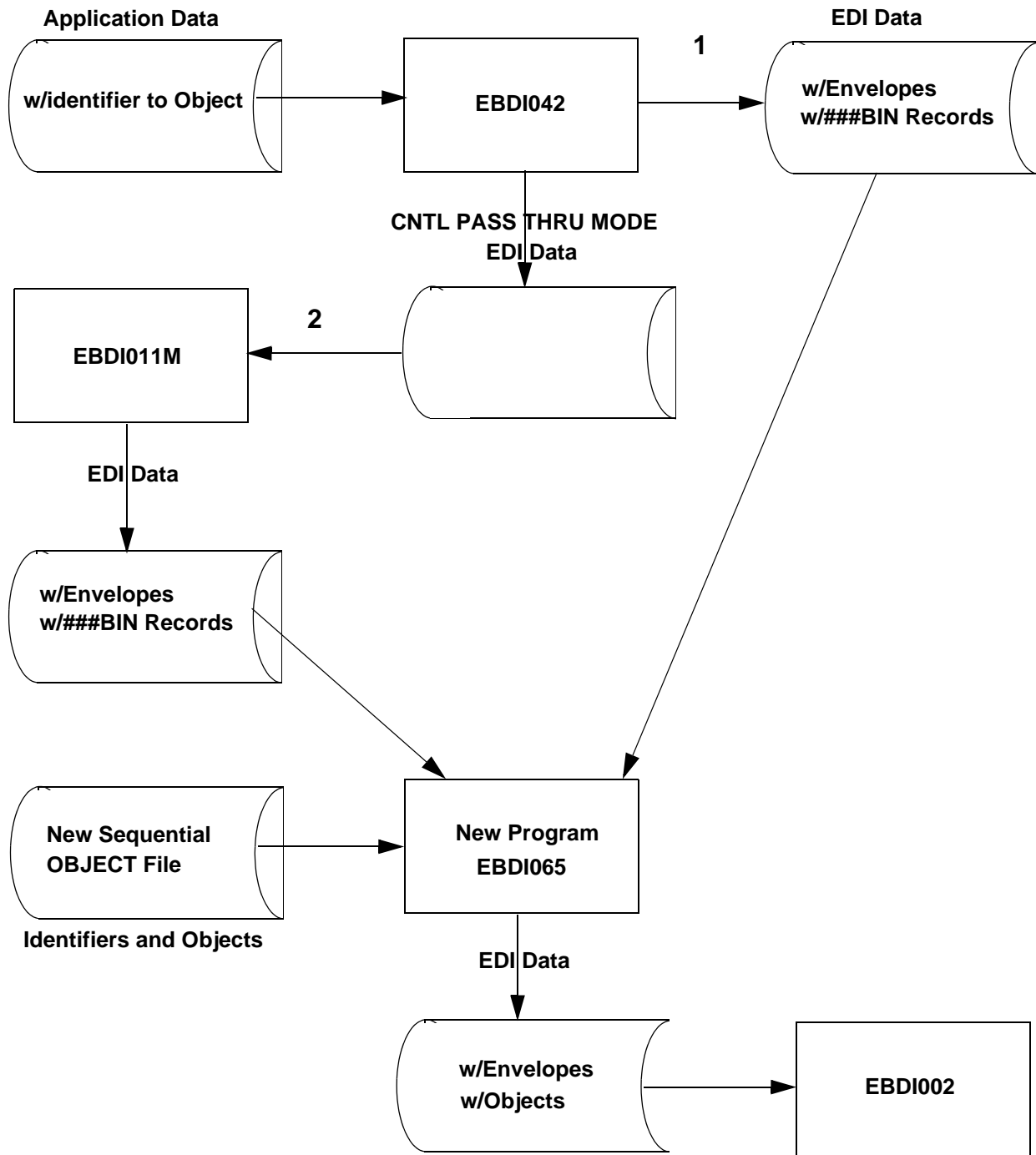

Processing Path

1. This is the path that will be used when EBDI042 creates envelopes. BDS segments will be included with the data along with ###BIN records. The ###BIN records will contain the identifier to the Object file. The Object file is created by you and is used by a new program EBDI065 that will insert the object data into the EDI data at the position of the ###BIN record.

2. This is the path that will be used when EBDI042 does not create envelopes. CNTL records will be passed thru to EBDI011M to generate the envelopes. BDS segments will be included with the data along with ###BIN records. The ###BIN records will contain the identifier to the Object file. The Object file is created by the you and is used by a new program EBDI065 that will insert the object data into the EDI data at the position of the ###BIN record.

Features

Mapper	
Processing	<ul style="list-style-type: none"> • INSTREAM and CNTL pass thru are supported. • Binary data that is less than 761 characters long can be passed to the mapper in the application data file. Normal mapping can be used to map the binary data into the BDS:03. • Binary data greater than 760 must be passed to Gentran in a separate file (Object). This file is variable blocked with a maximum record size of 30000. The key to this file must be passed in an application record to the mapper and be mapped into the BDS:03 element. • For binary data that is passed on a separate file (regardless of length) an application field must be passed to that mapper that contains the keyword BINARY LOCATION followed by a space and then the identifier to the Object file. This keyword will trigger the generation of a ###BIN record. This record will contain the binary identifier. The BDS segment will be mapped and written to the output file. The ###BIN record will be written after the BDS segment. A new program EBDI065 will be run to insert the binary data into the BDS segment.
Editor	
Compliance	<ul style="list-style-type: none"> • 102 transaction is processed like other EDI transaction sets. • The binary data is not evaluated or examined. It is passed thru for the length indicated in the BDS:03. • The BDS:02 length element will be used to check the length of the binary data in BDS:03.
Databank	
Full databanking is supported.	

Build Object File

This sequential file must be variable blocked with a maximum record size of 30000. A header record precedes each object. The header record must contain the keyword OBJECT ID followed by an identifier. This is the same information that is to be mapped into the BDS:03. To reduce processing time the object file should be loaded in the same order as the application data.

Example

```

OBJECT ID 123456789101112131415
... object data ...
.....
.....
OBJECT ID 2kAS3453989098
... object data ...
.....
.....
OBJECT ID 1kk13338866667869887877784yu7642dc
... object data ...
.....
.....

```

Header record layout

	Description	Value	Position
Keyword	AN 1 – 9	OBJECT ID	001 – 009
Filler	AN 1 – 1	space	010 – 010
Package Reference ID	AN 1 – 35		011 – 045

Associated Data – EDIFACT Packages

Overview

By definition, *associated data* is data that cannot be represented in normal EDI format (i.e., segments and elements), such as CAD drawings and objects. Objects may include graphic, text, parametric, tabular, image, spectral, audio, and so forth. This data is binary in format and may contain characters that are the same as EDI separators and terminators. The data is also often very large. To support the transfer of this special data, EDIFACT and X12 standards have incorporated special structures within their releases.

With syntax version 4, EDIFACT has introduced the concept of a *package*. Normal EDI transactions are contained in *messages* surrounded by UNH and UNT envelopes. These EDI transactions consist of segments and elements. Associated data is contained in a package surrounded by new envelope types, UNO and UNP. The data inside of the UNO/UNP envelopes is not of normal EDI format (segment ID, element separators, and segment terminators). The UNO segment contains information identifying the package data and indicating its length. The UNP segment also contains similar information to allow for validation.

Need to Know Terms

To better understand the EDIFACT packages and associated data, you should be familiar with the follow terms and their meanings.

Associated Data

Data that cannot be carried by means of either a batch or interactive EDIFACT message. This data may be created by other applications (e.g., STEP and CAD).

Application Data File

A file that contains data created by your application(s), which is input into the outbound Gentran process.

Application File

Together, a set of four VSAM files that describes the format of the application data file to Gentran.

Associated Data File (ASCDTA)

A new file that is generated by the inbound editor. This sequential file will contain a header record followed by an EDIFACT package, which Gentran does not use. Gentran provides no file maintenance utilities, therefore, you are responsible for any necessary maintenance.

Message

A set of segments in the order specified in a message directory, starting with the message header and ending with the message trail equivalent to a transaction set.

Message Header

The service segment, starting and uniquely identifying a message (i.e., UNH).

Message Trailer

The service segment ending a message (i.e., UNT).

Object

A stream of bits grouped in octets. The object may stand alone or can be associated with an EDIFACT message.

Object Header

The service segment, starting and uniquely identifying an object (i.e., UNO).

Object Trailer

The service segment ending an object (i.e., UNP).

Package

An object plus its associated header and trailer segments.

Object File

Gentran has read-only permission for this new, sequential file, which is variable blocked with a maximum record size of 3000. The file belongs to the user; therefore, you must perform any necessary maintenance. The file contains an identifier record followed by object records, identifier record followed by object records, and so forth. The identifier is included in the application record for the associated data. The identifier should be the Package Reference Number, UNO:01. For better performance, load this file in the same order as the application records.

Transaction File

Together, a set of three VSAM files that describes the mapping of application information to EDI fields.

Processing Inbound EDIFACT Packages

While both inbound and outbound processes support associated data, some restrictions exist because of the size and format of this data. During inbound processing, the inbound editor (EBDI001) will remove the EDIFACT package from the normal EDI data and write it to a separate data set (ASCDTA). The attributes of this file are fixed blocked and the record length is 80. The appropriate envelopes will be included in this file with the associated data in their non-expanded form. The remaining EDI data in the input file will be processed by the inbound editor and written to the output file as normal. If the "FULL" option for databanking is active, the associated data will then be written to the message store in its entirety. Because no control numbers are associated with the UNO/UNP package, the databank directory records will contain the package control reference ID (UNO:01) as the control number for these packages. At this point, Gentran is finished processing the inbound EDIFACT associated data. The file is available for processing through your applications/programs.

Note: Mapping is not supported for the UNO/UNP package of associated data.

Flowchart

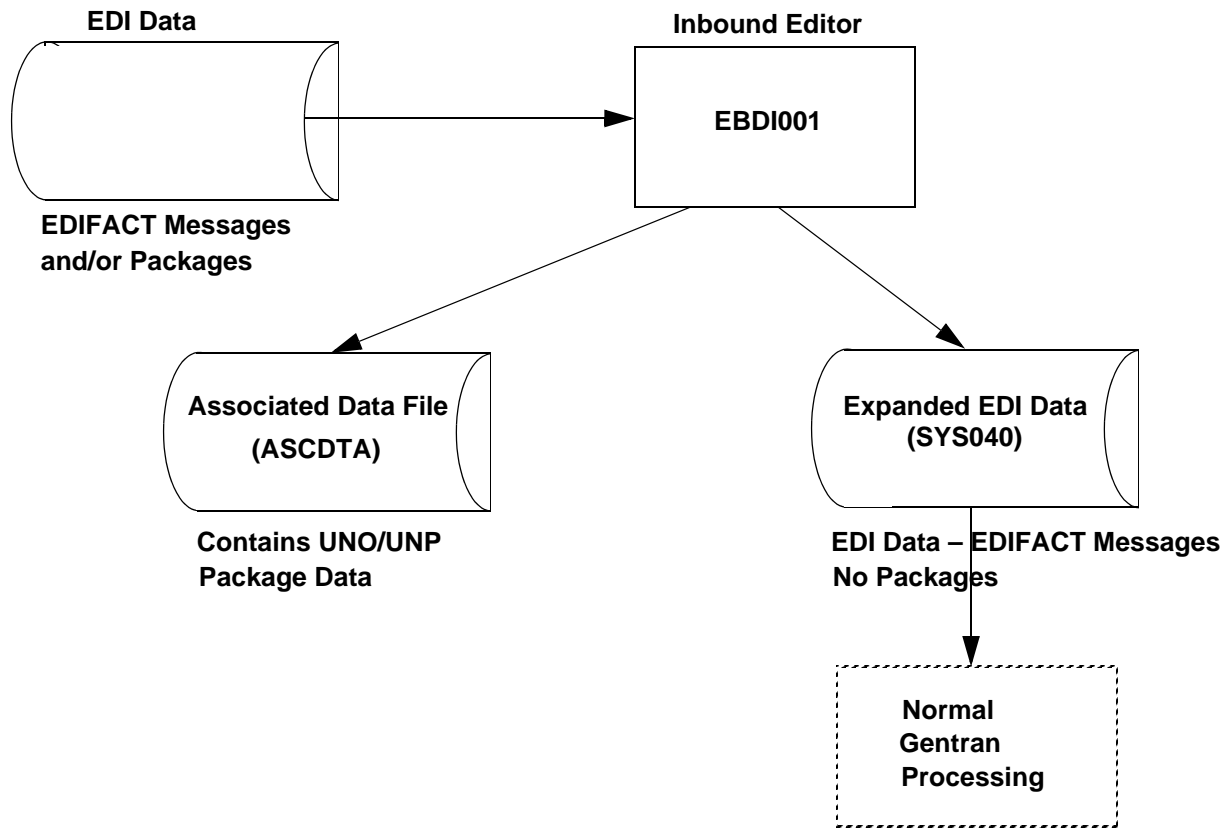

Features

Partner
Partner verification will performed using “UNO” as Group/Trans ID on the Partner file.
Compliance
<ul style="list-style-type: none"> • Suspension will be supported based on current rules. In addition, UNO01 (Package Reference ID) is mandatory. UNO0401 (length of object) is also mandatory and must be numeric. Failure of any of these tests will result in suspension of package. • UNO/UNP segments will be validated using the version from the UNG segment (blank transaction) or DEFAULT (blank transaction) if no UNG exists. • Version Conversion is supported for UNG envelopes only as the UNH is replaced with UNO envelope. The UNO envelope does not contain a standards version. • If the length of actual object is different from indicated in UNO0401 an error message will be generated with a fatal error and condition code 16. Processing will stop. • Activity records will be used to check the Reference # and length fields on UNO/UNP segments. • Missing UNP will generate an error message with a fatal Error and a condition code 16. Processing will stop.

Databank
<ul style="list-style-type: none"> • EDI Databank Message Store and Directory will be supported. • UNO:01 (Package Reference ID) is loaded into Transaction Control number on EDI databank Directory record. • Group ID and Trans ID will be UNO on the directory records and reports. • UNO:01 (Package Reference ID) is placed in Transaction Control number on reports. • Number of packages processed will be printed on the processing log. Characters read will reflect the associated data also. • Number of packages is displayed on the editor Processing Log. • Reprocessing will be supported.
Acknowledgments
<ul style="list-style-type: none"> • CONTRL acknowledgment will be generated to indicate the status of the UNO/UNP packages. • The UCI/UCM segments will reflect packages as well as messages. • There are new status codes for UNO/UNP packages. • If error is for package, the UNO:01 Package reference number will then be loaded into UCM07 and the UNO:02 Reference Identification will be loaded into UCM08.

Restrictions

Data Separation and Error Rejection will not be supported as the associated data is being written to a separate file.

The following programs do not support the EDIFACT package structure. Attempting to process UNO/UNP envelopes through these programs will result in a fatal processing error.

EBDI010	Unwrap program – 80
EBDI010A	Unwrap program – 512
EBDI015	Inbound Split
EBDI019	EDI Report
EBDI041	Inbound Mapper
EBDI095	Data Router

Associated Data File (ASCDTA)

This file is fixed block with a record length of 80. A header record precedes each EDIFACT package. The header record contains an ID from UNO:01 that identifies the package and the object length. The length can be used to identify the beginning and end of the object data.

Header record layout

	Description	Value	Position
Object ID	AN (10)	Object ID	001 – 010
Package ID	AN (35)	UNO:01 from data	011 – 045
Filler	AN (01)	Space	047 – 047
Object Length	AN (18)	UNO:04:01 from data	048 – 065
Filler	AN (15)	Spaces	066 – 080

Note: The header record will be followed by the package. All appropriate envelopes will be included.

Examples

<u>INPUT</u>		<u>ASCDTA</u>
UNA		OBJECT ID 12345
1000		
UNB		UNA
UNO+12345+++1000'		UNB
Object		UNO+12345+++1000'
UNP		Object
UNZ		UNP
		UNZ
 <u>INPUT</u>		 <u>ASCDTA</u>
UNB		OBJECT ID 222212345
15000		
UNG		UNB
UNO+222212345+++15000'		UNG
Object		UNO+222212345+++15000'
UNP		Object
UNE		UNP
UNZ		UNE
		UNZ
 <u>INPUT</u>		 <u>ASCDTA</u>
UNB		OBJECT ID A3B12345
1000		
UNH		UNB
Message		UNO+A3B12345+++1000'
UNT		Object
UNO+A3B12345+++1000'	UNP	
Object		UNZ
UNP		
UNZ		

Processing Outbound EDIFACT Packages

Outbound Gentran will create EDIFACT UNO/UNP packages, which requires special processing. If you pass CNTL records from your application, you must include a new CNTL record type, CNTLO. This would be in place of the CNTLT record. This record instructs the outbound mapper to generate a UNO/UNP package. An application record that contains all the information for the UNO segment must be defined and included in your application data. The UNO segment will be mapped in Gentran just like other segments. The actual associated data must be provided in a separate data set. This data set is variable blocked with a maximum record size of 30000. The associated data needs to be preceded by a record containing the keyword OBJECT ID and the Package Reference ID. This Package Reference ID is the same value that you mapped into UNO01. The outbound mapper will format the UNO and UNP segments, but the associated data will not be placed into the output file at this time. A “pass thru” record ###OBJ will indicate the position for the associated data. Envelopes can be generated in the mapper or they can be generated in a separate step (EBDI011M). The new EBDI065 program will read the output from the mapper and place the associated data into position, based on the location of the ###OBJ record. The output from this program is then passed into the outbound editor for normal processing. Full databanking is supported for the enveloped UNO/UNP packages, while deferred enveloping is not supported for UNO/UNP packages.

Flowchart

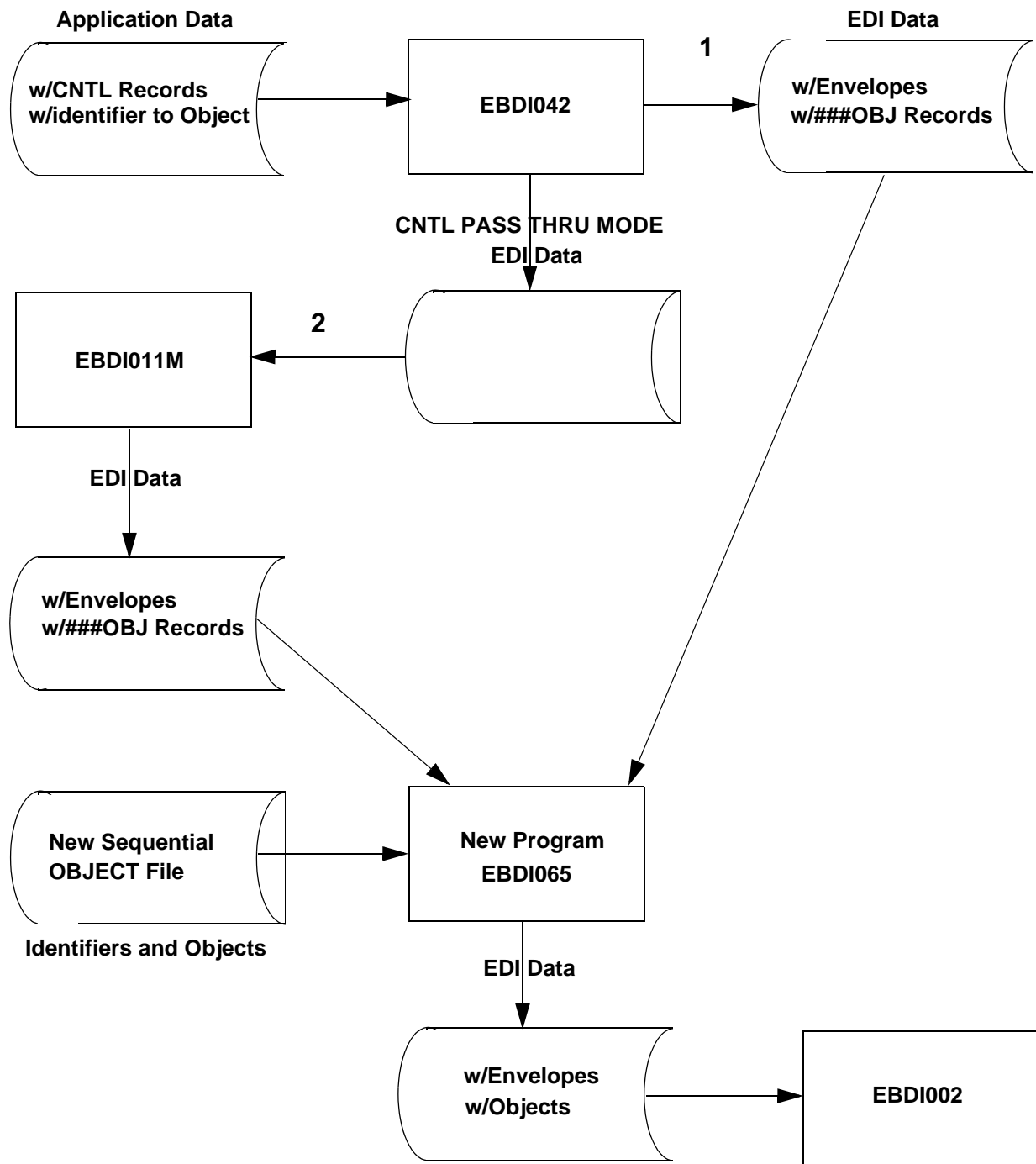

Processing Path

1. This is the path that will be used when EBDI042 creates envelopes. UNO/UNP segments will be included with the data along with ###OBJ records. The ###OBJ records will contain the identifier to the Object file and the object length. The Object file is created by you and is used by a new program EBDI065 that will insert the object data into the EDI data at the position of the ###OBJ record.
2. This is the path that will be used when EBDI042 does not create envelopes. CNTL records will be passed thru to EBDI011M to generate the envelopes. UNO/UNP records will be included with the data along with ###OBJ records. The ###OBJ records will contain the identifier to the Object file and the object length. The Object file is created by you and is used by a new program EBDI065 that will insert the object data into the EDI data at the position of the ###OBJ record.

Features

Mapper	
Processing	<ul style="list-style-type: none"> • CNTL pass thru will be supported for UNO package generation – new record type CNTL O. • Either envelopes can be created by EBDI042 or by EBDI011M. • Package counter has been added to processing log. • Package Reference Number (UNO:01) will be used as the control number for reports. • ###OBJ record will be inserted between UNO/UNP. This record will trigger the new program EBDI065 to insert the object data at that point. • Suspension will be supported based on current rules. • INSTREAM processing will be required if you are mixing message and package data in the same application data file. • Reprocessing will be supported based on current rules. • UNO will be used for Group ID and/or Transaction ID – on all reports.
Databank	
Application Databank – Directory and Message Store will be supported. If used the CNTL O record will be written to databank message store with the rest of CNTL records.	
Editor	
Partner	<ul style="list-style-type: none"> • Data separation and rejection will be supported using Group /Trans ID of “UNO” on Partner file. • Partner verification will follow current rules.

Compliance	<ul style="list-style-type: none"> • Suspension will be supported based on current rules. In addition UNO01 (Package Reference ID) is mandatory, UNO0401 (length of object) is mandatory and must be numeric. Failure of any of these tests will result in suspension of package. • Object length from ###MAP record will be used to check the length of the object data. Immediately following the data for that length should be a UNP segment. If not, an error message is generated with a fatal error. Condition code 16.
	<ul style="list-style-type: none"> • Activity records will be used to check Reference# and length fields on UNO/UNP segments. • The first 14 positions of the Package Reference Number will be displayed in the Transaction control number on the processing log for UNO/UNP packages. • Trans ID and Group ID will be UNO on processing log. • Processing log will include number of packages processed. • Character counts will include object data.
Databank	
	<ul style="list-style-type: none"> • Full databanking is supported for EDIFACT Packages. • The first 14 positions of the Package Reference Number (UNO:01) will be loaded into Transaction control number on EDI databank directory record. • Trans ID and Group ID will be UNO on directory record.
Databank Extract	Extract functionality is supported for packages.

Restrictions

Deferred Envelope processing is not supported for EDIFACT packages.

Implementation

To generate outbound EDIFACT packages you will need to perform the following steps:

1. Create an Application.
2. Create a Transaction Map.
3. Build Application Data file
4. Build Object file
5. Create/Modify trading Partner
6. Process Outbound EDIFACT packages

The following sections describe each of these steps.

Step 1 Create an application.

Using the Gentran online Application subsystem, create a new application ID. **The functional group for this application must be UNO.** The information needed to build the UNO and UNP segments must be provided in an application record. The UNO/UNP elements are indicated below. The required elements are marked, all other elements are optional.

Segment and Position (elem #, subelement #)	Description	Element Type/ Length	Mandatory
UNO 01 UNP 02	Package Reference Number	AN 1 – 35	Yes
UNO 02, 01	Reference Qualifier	AN 1 – 3	Yes **
UNO 02, 02	Reference Identification	AN 1 – 35	Yes
UNO 03, 01	Object Type Qualifier	AN 1 – 3	Yes **
UNO 03, 02	Object Type Attribute Identification	AN 1 – 256	
UNO 03, 03	Object Type Attribute	AN 1 – 256	
UNO 03, 04	Controlling Agency – Coded	AN 1 – 3	
UNO 04, 01 UNP 01	Length of Object in Octets of Bits	N0 1 – 18	Yes
UNO 04, 02	Number of Segments before Object	N0 1 – 3	
UNO 04, 03	Sequence of Transfers	N0 1 – 2	
UNO 04, 04	First and Last Transfer	AN 1 – 1	
UNO 05, 01	Initiator Control Reference	AN 1 – 35	
UNO 05, 02	Initiator Reference Identification	AN 1 – 35	
UNO 05, 03	Controlling Agency – Coded	AN 1 – 3	
UNO 05, 04	Responder Control Reference	AN 1 – 35	
UNO 06, 01	Sender Sequence Number	N0 1 – 6	
UNO 06, 02	Transfer Position, Coded	AN 1 – 1	
UNO 06, 03	Duplicate Indicator	AN 1 – 1	
UNO 07, 01	Event Date	DT 8 – 8	
UNO 07, 02	Event Time	TM 8 – 8	
UNO 07, 03	Time Offset	N0 4 – 4	
UNO 07, 04	Test Indicator	N0 1 – 1	

** Indicates that these are group elements that have a repeat factor of 99. The first occurrence of the group is required. The additional 98 occurrences are optional.

See Chapter 6, “The Mapping Subsystem,” for information on how to set up an application.

Step 2 Create a transaction map.

Using the Gentran online Mapping subsystem, create a new translation ID.

To identify that a EDIFACT package is to be created with this map, type the following field information on the Transaction Maintenance (EDIM503) screen.

Field	Value
Standards Version	DEFAULT/SC or an EDIFACT version D 99B or greater
Transaction Set	UNO
Envelope Type	E for EDIFACT

Transaction Maintenance screen example:

```

EDIM503 5.2.2_____      TRANSACTION MAINTENANCE      XXX 02/01/2008
                                     12:00:00

Transaction ID.....:  SAMPLE_UNO          Send or Receive(S/R)...:  S
Division Code.....:  000
Description.....:  SAMPLE MAP TO BUILD PACKAGES__
Standards Version.....:  (DEFAULT)          Agency:  SC_
Transaction Set.....:  (UNO)
Transaction Set Release...:  _ (0-9, ANA Tradacoms Only)
Transaction Status.....:  T (D=Development, T=Test, P=Production)
Use Code.....:  G (G=General, P=Partner Specific)
Envelope Type.....:  (E) (E=Edifact,X=X12,U=UCS,G=GS,A=ANA)
Application Data ID.....:  APPL_UNO__
Application Selection Field Values:  _____

RSGRSG Level.....:  _ (1/2/ ANA Tradacoms Only)
Update Allowed.....:  _

Enter PF1=Help          PF3=Exit PF4=Dir          PF5=Segments PF6=Copy
                        PF9=Add PF10=Updt PF11=Del PF14=Info
    
```

- Press **PF6** to display the Copy Segments from Standard (EDIM502) screen. You will see only two segments.
- Copy both segments (UNO and UNP) into your map and perform mapping as normal.

See Chapter 6, “The Mapping Subsystem,” for information on how to set up a translation map.

Step 3 Build application data file.

INSTREAM and CNTL pass thru are both supported for EDIFACT packages. For CNTL pass thru processing, a new record type CNTL O should be used instead of a CNTL T record. The CNTL O record instructs the mapper that a package is being created. Combining EDIFACT Messages and Packages in the same interchange requires the usage of INSTREAM and CNTL pass thru. The following examples indicate the necessary combination of records to generate EDIFACT packages and/or messages.

Examples

Package Only – default mapper processing

Application record that contains UNO/UNP information.

Package Only – CNTL pass thru

CNTL I

CNTL O

Application records to generate EDIFACT Package – contains UNO/UNP information

Package Only – INSTREAM

###PARM

Application records to generate EDIFACT Package – contains UNO/UNP information

Message and Package – INSTREAM and CNTL pass thru – REQUIRED

###PARM

CNTL I

CNTL G Optional

CNTL T

Application records to generate EDIFACT Message

###PARM

CNTL O

Application records to generate EDIFACT Package – contains UNO/UNP information

Step 4 Build object file.

This sequential file must be variable blocked with a maximum record size of 30000. A header record precedes each object. The header record must contain the keyword OBJECT ID followed by the Package Reference ID. This is the same information that is to be mapped into the UNO:01. To reduce processing time for packages, load the Object file in the same order as the application data.

Example

```
OBJECT ID 123456789101112131415
... object data ...
.....
.....
OBJECT ID 2kAS3453989098
... object data ...
.....
.....
OBJECT ID 1kk13338866667869887877784yu7642dc
... object data ...
.....
.....
```

Header record layout

	Description	Value	Position
Keyword	AN 1 – 9	OBJECT ID	001 – 009
Filler	AN 1 – 1	space	010 – 010
Package Reference ID	AN 1 – 35		011 – 045

Step 5 Create/modify Partner Profile.

To enable Gentrans to create the EDIFACT package, you will need to create a new partner profile or modify an existing partner profile.

Using the Gentrans online Partner subsystem, create a new partner profile or modify an existing partner profile to include these requirements:

- a. For the Interchange (Control) record:
 - Access the Control Information (EDIM015) screen and type **UNA** or **UNB** in the Header Option field. Then, type **4** in the Syntax Version field.
 - If you are using the UNA service segment, access the Control Information (EDIM012) screen and type the information for UNA.
 - Access the Control Information – UNB Part 1 and 2 (EDIM021/22) screens and type the envelope information to build the UNB segment.
- b. For the Group record:
 - Access the Group Information (EDIM030) screen. Type **UNO** in the Group ID field. The Compliance version must be the same as indicated in your map; therefore, type either **DEFAULT/SC** or any EDIFACT version **D 99B** or greater in the Compliance Version field.
 - If you want to create the UNG envelope, access the Group Information (EDIM032) screen and type the envelope information for UNG segment
 - For the Transaction record:

Access the Transaction Information (EDIM040) screen and type a Transaction ID and Functional Group of UNO.

Batch Separator

Overview

The batch separator enables you to break up inbound data by interchange into separate destination files. This process is similar to that of the Data Router (EBDI095) and the splitter program (EBDI015). The difference is that the batch separator allows you to separate your inbound data *before* it has been processed by the Inbound Editor. The batch separator also has the ability to identify XML data and write it to a special XML data set. Any unrecognized data is written to an error file. The batch separator is based on the Online separator that is part of the Gentran:Realtime and Gentran:Control products.

Several screens enable you to enter specific information to identify the data and specify the destination file. The following fields in your EDI envelopes can be used to identify the data: sender and receiver ID and qualifier (group and/or interchange), standard version, transaction ID, group ID, and test/production indicator. The system separates a batch of inbound data into individual interchanges, and then writes the interchanges to the destination files as indicated.

How the Batch Separator Works

The batch separator (EBDI930) reads the inbound EDI data. This file must consist of 80-byte records. The batch separator processes the input file one interchange at a time. It identifies what type of EDI data has been received. Interchange, group, and transaction header information is written to a work file.

The batch separator can separate EDI X12, EDIFACT, TRADACOMS, and XML data into separate destination files. As an interchange is identified it is sent to one of these lookup programs:

- X12 Lookup (EBDI931)
- EDIFACT Lookup (EBDI932)
- TRADACOMS Lookup (EBDI933)
- XML Lookup (EBDI93X)

These interchange lookup programs read the work file that holds the interchange, group, and transaction header information. The programs then build the keys from the header segments. These keys are then used by the interchange lookup programs to read the Priority Option records located on the Separator control file (EDIRSEP).

Note: The EDIRSEP file was created when Gentran:Basic was installed.

The interchange lookup programs use a specific order when reading the EDIRSEP file. When the first match is found (i.e., the record on the file is found), the program uses that Priority Option record to determine the destination file.

Note: For X12, because more than one type of transaction can be in an interchange, the program continues looking up each transaction and keeps the one with the highest priority.

The last step of the batch separator process is to write the input data to the destination files. This is completed by the Batch Separator Router program (EBDI945).

Determining the Destination File

The interchange lookup programs use specific keys built from the input EDI headers to read the Priority Option Records from the EDIRSEP. These keys are constructed based on the key usage indicators that can be found in the Separator Option record, which is also in the EDIRSEP file.

The key usage indicators are updated from the Separator Systems Options Maintenance screen (EDIM935). The Separator Maintenance Subsystem can be accessed from the Administrative Main Menu. The Individual Priority Option records can be added, updated, and deleted from the Priority Options Maintenance Panel (EDIM937).

Note: The panels and programs used for updating the EDIRSEP were added to your system during the Gentran:Basic installation.

Example

The following settings illustrate how the Batch separator locates the appropriate Priority option record from the EDIRSEP file.

Key Usage Indicators:

Test/Prod Use:	Y
Trn/Grp/Int Only:	T
Grp ID's Only:	N
Sndr/Rcvr Id Only:	N

The Test/Prod Use flag of **Y** indicates that there may be different Priority Option records for test and production transactions. When building the specific key the Interchange Lookup program will use the Test/Prod indicator from the interchange (ISA15 UNB 11 or STX08)

The Trn/Grp/Int Only flag of **T** indicates that the Priority Option records are stored using the Trans Set ID. When building the specific key the Tran ID will be used.

The Grp IDs Only flag of **N** indicates that the Priority Option records could be stored under either the Group ID or the Interchange ID. The Interchange Lookup programs will attempt to use the Group ID first because the Trn/Grp/Int flag is set to **T**.

The Sndr/Rcvr Id Only flag of **N** indicates that the Priority Option records could be stored under either the Sender Ids or the Receiver Ids or both.

The following table shows how the Batch Separator uses the Key Usage Indicators and data from the envelopes to locate the correct Priority Options record on the Separator Control File (EDIRSEP). The table displays the order of reads that the lookup programs use to locate the Priority Option record for X12 data when Key Usage Indicator indicates *Transaction* level. A similar order is followed if the Trn/Grp/Int Only indicator is set to G or I. The G option uses the functional group Id in place of the Transaction Set ID. The I option uses spaces. With all of these possible combinations the Batch separator can be used to separate your inbound data for specific processes.

Using the Key Usage Indicators from above with X12 input data the Batch Separator would start at row 13 of the table because the Sndr/Rcvr Id Only indicator is set to **N**. The Test/Prod indicator from the input data will be used. The batch separator attempts to find the Priority Option record

following each of the scenarios in this table until it finds a match. The final attempt is to locate the default separator record that was loaded into the EDIRSEP when it was created.

The following table indicates the order of reads that the lookup programs use to locate the appropriate Priority Option information from the EDIRSEP file for X12 data when Key Usage Indicator indicates *Transaction* level:

Key Usage Indicator Grp IDs only		Transaction	Sender ID	Qual	Rcvr ID	Qual	Version	Key Usage Indicator Grp IDs only	Key Usage Indicator Grp IDs only
Key Usage Indicator Sndr/Rcvr ID Only = S or Y									
1		ST Trans Set Id	GS Sender ID	Blank	Blank	Blank	GS Version	TP Ind or P	T
2		ST Trans Set Id	GS Sender ID	Blank	Blank	Blank	Blank	TP Ind or P	T
3	N	ST Trans Set Id	ISA Sender ID	ISA Sender ID Qual	Blank	Blank	GS Version	TP Ind or P	T
4	N	ST Trans Set Id	ISA Sender ID	ISA Sender ID Qual	Blank	Blank	Blank	TP Ind or P	T
5	N	ST Trans Set Id	Blank	Blank	Blank	Blank	GS Version	TP Ind or P	T
6	N	ST Trans Set Id	Blank	Blank	Blank	Blank	Blank	TP Ind or P	T
Key Usage Indicator Sndr/Rcvr ID Only = R									
7		ST Trans Set Id	Blank	Blank	GS Receiver ID	Blank	GS Version	TP Ind or P	T
8		ST Trans Set Id	Blank	Blank	GS Receiver ID	Blank	Blank	TP Ind or P	T
9	N	ST Trans Set Id	Blank	Blank	ISA Receiver ID	ISA Receiver ID Qual	GS Version	TP Ind or P	T
10	N	ST Trans Set Id	Blank	Blank	ISA Receiver ID	ISA Receiver ID Qual	Blank	TP Ind or P	T
11	N	ST Trans Set Id	Blank	Blank	Blank	Blank	GS Version	TP Ind or P	T
12	N	ST Trans Set Id	Blank	Blank	Blank	Blank	Blank	TP Ind or P	T

Key Usage Indicator Grp IDs only		Transaction	Sender ID	Qual	Rcvr ID	Qual	Version	Key Usage Indicator Grp IDs only	Key Usage Indicator Grp IDs only
Key Usage Indicator Sndr/Rcvr ID Only = N									
13		ST Trans Set Id	GS Sender ID	Blank	GS Receiver ID	Blank	GS Version	TP Ind or P	T
14		ST Trans Set Id	GS Sender ID	Blank	GS Receiver ID	Blank	Blank	TP Ind or P	T
15	N	ST Trans Set Id	ISA Sender ID	ISA Sender ID Qual	ISA Receiver ID	ISA Receiver ID Qual	GS Version	TP Ind or P	T
16	N	ST Trans Set Id	ISA Sender ID	ISA Sender ID Qual	ISA Receiver ID	ISA Receiver ID Qual	Blank	TP Ind or P	T
17		ST Trans Set Id	GS Sender ID	Blank	Blank	Blank	GS Version	TP Ind or P	T
18		ST Trans Set Id	Blank	Blank	GS Receiver ID	Blank	GS Version	TP Ind or P	T
19		ST Trans Set Id	GS Sender ID	Blank	Blank	Blank	Blank	TP Ind or P	T
20		ST Trans Set Id	Blank	Blank	GS Receiver ID	Blank	Blank	TP Ind or P	T
21	N	ST Trans Set Id	ISA Sender ID	ISA Sender ID Qual	Blank	Blank	GS Version	TP Ind or P	T
22	N	ST Trans Set Id	Blank	Blank	ISA Receiver ID	ISA Receiver ID Qual	GS Version	TP Ind or P	T
23	N	ST Trans Set Id	ISA Sender ID	ISA Sender ID Qual	Blank	Blank	Blank	TP Ind or P	T
24	N	ST Trans Set Id	Blank	Blank	ISA Receiver ID	ISA Receiver ID Qual	Blank	TP Ind or P	T
25		ST Trans Set Id	Blank	Blank	Blank	Blank	GS Version	TP Ind or P	T
26		ST Trans Set Id	Blank	Blank	Blank	Blank	Blank	TP Ind or P	T

Determining your Separator Configuration

When you configure Separator processing, you must complete each of the phases described in the following table to configure the processing properly. An analysis of your transactions and processing needs will enable you to set up the batch separator to separate your input EDI data into files that will feed your processes.

Phase	Description
1. Determine types of inbound transactions.	Evaluate all inbound transactions for how and when they should be processed.
2. Evaluate how the transactions are received.	Are multiple transaction types received in the same interchange?
3. Determine your processing flows.	Set up JCL flows for your processes. The JCL should contain Mapper and Editor parameters for the transaction(s) being processed.
4. Set up the Separator header options.	<ul style="list-style-type: none"> What key indicators are needed to identify the types of priority ID lookups to be performed? What is to be done with unrecognized data? What should be done with incomplete interchanges?
5. Set up the Separator priority ID options.	Enter one for each transaction, with the priority and option assigned to it.

Phase 1. Determine types of inbound transaction.

Evaluate all of your inbound transactions to determine how and when they should be processed. For example your purchase order (850s) processing occurs every 30 minutes but your acknowledgements (997s) only need to process once per hour. You may want to consider separating your acknowledgments from the purchase orders.

Phase 2. Determine how the transactions are received.

For X12, because more than one type of transaction can be in an interchange, you need to determine if you need to set priorities for your destination files. The batch separator keeps looking up each transaction in the interchange and keeps the one with the highest priority.

Phase 3. Determine your processing flows.

Using the information from phases 1 and 2, determine the destination files that you will need. Do you have special flows for certain transactions or trading partners? The batch separator will allow you to separate your inbound EDI data, based on envelope information, into the appropriate files to feed your processes.

Set up JCL flows for your processes. The JCL should contain Editor and Mapper parameters for the transaction(s) being processed.

Setting up the Batch Separator

Now that you have determined what your processes are – you need to set up the System and Priority Options for the Batch Separator.

Phase 4. Set up the Separator Systems Options.

1. On the Gentran Main Menu, type **4** in the selection field to access the Administrative Main Menu.
2. Type **7** in the selection field to access the Separator Menu.
3. Type **1** in the selection field to access the Separator Systems Options Maintenance Panel (EDIM935).

Separator Systems Options Maintenance Panel follows:

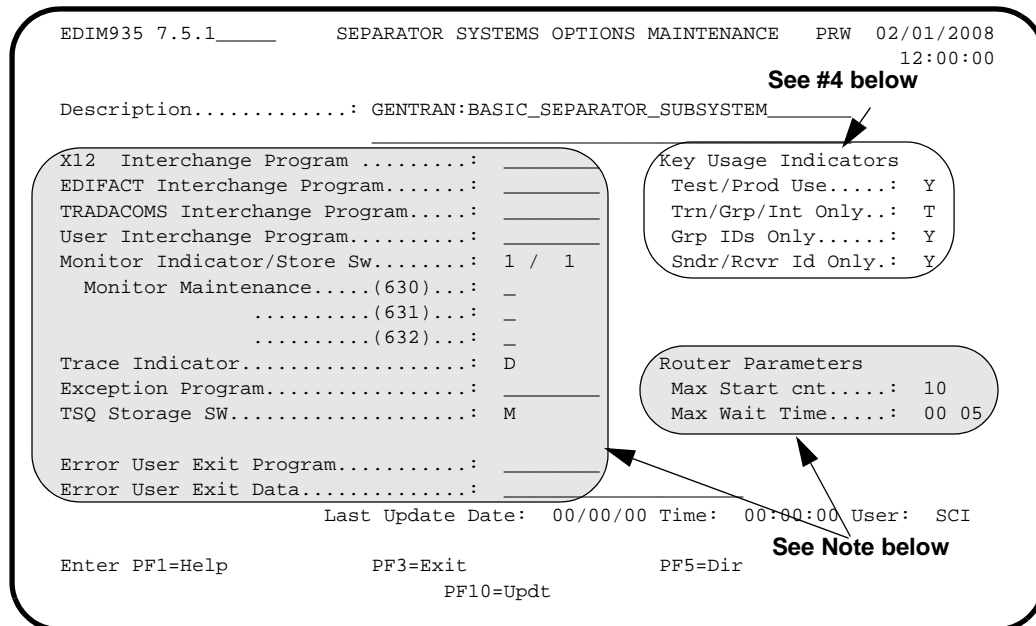

Note: These fields are not used by Gentran:Basic Batch Separator. These fields are used by the Gentran:Realtime/Control Online Separator. These fields are protected if you do not have Realtime or Control installed.

4. A default Systems Options record was added to the EDIRSEP file when Gentran:Basic was installed. This record needs to have the key usage indicators updated to reflect your processing preferences. The key usage indicators should be set according to the following descriptions. These fields control how the lookups are performed.

Test/Prod Use

Valid values are **Y** and **N**.

Test/production use indicator. This field indicates whether to use the test/production indicator from the interchange header. If you specify **N**, then the system defaults to production. All data set up on the Separator Priority Options screen should be set to **P** in the Test/Prod field.

Trn/Grp/Int Only

Transaction/group/interchange only indicator. This field indicates what envelope/group/transaction levels to use during the lookup. Valid values are:

T	Use the transaction ID during the lookup. The group functional IDs will be skipped. The interchange information is used if no match is found on the transaction information.
G	Use the group functional ID during the lookup. The Transaction IDs will be skipped. The interchange information is used if no match is found on the group information.
I	Use only the interchange information.

Note: We recommend that you use the transaction level. For standards that do not require a group or do not have a group, the transaction-level information is used.

Grp IDs Only

Valid values are **Y** and **N**.

Group IDs only indicator. Type **Y** in this field to use only the sender and receiver IDs that are on the group headers. The interchange sender and receiver IDs are used only during interchange-level lookups.

Sndr/Rcvr ID Only

Sender IDs only indicator. Valid values are:

Y and S	Use only the sender Ids from the group and interchange. No receiver ID information is used.
R	Use only the receiver Ids from the group and interchange. No sender ID information is used.
N	Both sender and receiver Ids are used.

Phase 5. Set up the Separator Priority ID Options.

1. On the Gentrans Main Menu, type **4** in the selection field to access the Administrative Main Menu.
2. Type **7** in the selection field to access the Separator Menu.
3. Type **2** in the selection field to access the Priority Options Directory Panel (EDIM936).

Priority Options Directory Panel follows:

```

Select
EDIM936 7.5.2_____ PRIORITY OPTIONS DIRECTORY PRW 02/01/2008
                                                    12:00:00

Starting Trans/Group id....: _____

A  Trans/  Sender ID          Qual  Version  Test I/G/T
   Group  Receiver ID        Qual  Description  Prod  Ind

-
-
- DELHDR
- INVOIC
- 810
-

TOP OF FILE
Enter PF1=Help          PF3=Exit PF4=Option    PF5=Maint
      PF7=Bwd

```

The Separator Priority Options Directory screen displays a list of the Separator Priority records set up on the system. Sample records were added to the EDIRSEP file when Gentran:Basic was installed. A default record with an all-blank key, except for I in the Int/Grp/Trans Ind. field, is always in the file.

The recommended approach is to set up individual lookup records for each transaction you receive (with the sender, receiver, and version blank). However, you may choose one of the following approaches.

- If you must process a transaction from a partner using a different method, an alternative option is to set up another record with that partner's sender ID as part of the key.
 - If you receive test and production data through the same communications channel, an alternative option is to set up separate records for the production and test data (using the Test/Prod fields).
 - If you have started to receive a new version of the standards, an alternative option is to set it up as a separate record and process it accordingly (using the Version field).
4. Type **s** in the Action field to the left of the default Priority Option (spaces in Trans/Group ID and Sender/Receiver fields). Press **PF5** to transfer to the Priority Options Maintenance screen.

The Priority Options Maintenance screen is used to create the individual records to be used by the lookup programs.

Priority Options Maintenance panel follows:

```

EDIM937 7.5.3_____  PRIORITY OPTIONS MAINTENANCE  PRW 02/01/2008
                                                                12:00:00

** K E Y S **
Trans/Group ID.....: _____
Sender ID / Qual.....: _____ / _____
Receiver ID / Qual.....: _____ / _____
Version.....: _____
Test/Prod Ind.....: -
Int/Grp/Trans Ind.....: I

Description.....:  DEFAULT_SEPARATION_OPTION_____

System Image...: EDI  Program Image...: EDI
Realtime Immediate Option.....: _____
Queue File Number.....: _____
User Application Program.....: _____
Basic Separator Split file.....: 001
Priority.....: 5
Last Update Date: 00/00/00 Time: 00:00:00 User: SCI

Enter PF1=Help          PF3=Exit PF4=Dir
      PF7=Bwd  PF8=Fwd  PF9=Add PF10=Updt PF11=Del
  
```

Not used by Batch Separator

See Note below

Note: The Basic Separator Split file field indicates the destination file for this transaction/group/interchange. The Priority field indicates the transaction/group ID priority. These are used when there are multiple transactions in a single interchange. The highest priority will be used to determine the destination file.

The top portion of this screen (the **** KEYS **** section) enables you to enter the key for the lookup record. The order of steps (key values) used during the lookup process is:

- Standards that do not have group envelopes do not perform the steps that have GS receive/sender IDs in them.
 - For each step that shows a GS version in the Version column, there are two reads: the first with the version and a second with a blank version.
 - The key usage indicator fields may cause some of these steps to be skipped. For example, if the Sndr/Rcvr ID Only field contains **Y** or **S**, then the steps that include the receiver ID are skipped.
5. Update the default Priority Option record to route data to a default destination file if a specific Priority Option record is not found. Press **PF10** to update record.
 6. From the Priority Options Maintenance Panel, add the appropriate Priority Option records to separate your inbound data into the proper destination files.

Running the Batch Separator

The JCL to run the Batch Separator (EBDI930) can be found in member EXEC930 in the GENTRAN.V6X5.BSC.JCL library.

Note: The GENTRAN.V6X5.BSC.JCL library was created when Gentran:Basic was installed.

To modify EXEC930, complete the following:

1. Add a job card.
2. Change **DISK** of **UNIT=DISK** as required by your installation.
3. Change the text string **XXXXXX** of **VOLUMES ()** as required by your installation.
4. Change data set names as required by your Pre-installation Worksheet in Chapter2 of the *Installation Guide*.

Consider the following:

- Change only the first two index levels of each data set name (**GENTRAN.V6X5**). Doing so enables you to mass-change data set names.
 - Permanent Gentran:Basic files are identified with **VSAM** as the third node of the data set name.
 - The destination files are identified with **PGM930.SYSxxx** as the third and fourth nodes of the data set name.
5. Add or modify JCL statements in Step2 of the JCL for each destination file that can be created by this job. This step pre-allocates the files.
 6. Modify the parameters for the EDICNTL DD statement in Step 3 of the JCL, if necessary.

TRACE ON This parameter will provide trace information for debugging.

REPORT DETAIL ON This parameter will provide processing detail on the EDISUM report.

OPEN FILE SYSxxx Where *xxx* is a value between 001 – 100. You will need one of these parameters for each destination file that can be created. This will force an open and close of the destination file even if no data is written to it.

Note: The TRACE ON and REPORT DETAIL ON parameters will generate many lines of detail on the reports. Those parameters should be used for problem resolution only.

7. Add or modify JCL statements in Step3 of the JCL for each destination file that can be created by this job.
8. Read the comments within the JCL member and follow additional instructions.
9. Submit the JCL member.
10. Verify the job results. You should never receive a return code greater than 8. A return code of 8 usually indicates that Gentran attempted to delete a file that does not exist.

The destination files created by EXEC930 can now be passed to your identified inbound processes.

For More Information

For more information about the online portion of the Batch Separator see the *Gentran:Basic for zSeries Release 6.5 Users Guide*.

For more information about the Batch Separator program (EBDI930) see the *Gentran:Basic for zSeries Release 6.5 Technical Reference Guide*.

Binary Data – X12

Overview

The BIN segment is an ASC X12 segment that is used to transfer binary data in a single data segment. This segment contains two elements. The first contains the length of the Binary Data. This is a numeric field with min of 1 and max of 15. The second element contains the Binary data stream. There is no identification of the internal structure of the binary data. This is a binary field with min of 1 and max of 1E+16.

The BIN segment has been around for a long time, but we have not implemented it in Gentran until this release.

For version 004030 the BIN segment can be found in transactions 105, 176, 186, 187, 197, 240, 252, 255, 267, 268, 275, 280, 841, and 842.

The other area that the BIN segment will be used is for the Health Insurance Portability and Accountability Act (HIPAA) documents. For the 275 transaction (Patient Information) the BIN segment will contain HL7 information.

Processing Inbound X12 BIN Segments

The BIN segment is processed like other EDI segment inbound with the following exceptions:

- If the binary data contained in the BIN02 is 760 or less, the BIN segment is then passed intact to the output file for processing through the inbound mapper. No editing of the binary data is performed. The binary data can be mapped to application records using sub-fielding.
- If the binary data contained in the BIN02 has a length greater than 760 or the document has been defined as a HIPAA document (regardless of length), the binary data is then written to a separate data set (ASCDTA). The attributes of this file are fixed blocked and the record length is 80. A header record precedes the associated data in the ASCDTA file. This header record contains an identifier. The ASCDTA file is available for processing thru the your applications/programs. Mapping is not supported for binary data greater than 760 characters. The BIN segment is written to the output file (SYS040) without the binary data in BIN02. In its place is a keyword followed by the identifier. This will allow the identifier to be mapped into an application record. This identifier can then be used to retrieve the binary data during your application process. The rest of the EDI data in the input file will be processed by the Inbound editor and written to the output file as usual.
- If the "FULL" databanking option is active, the BIN segment is then written to the message store in its entirety. At this point Gentran is finished processing the inbound binary data from the BIN segment.

Flowchart

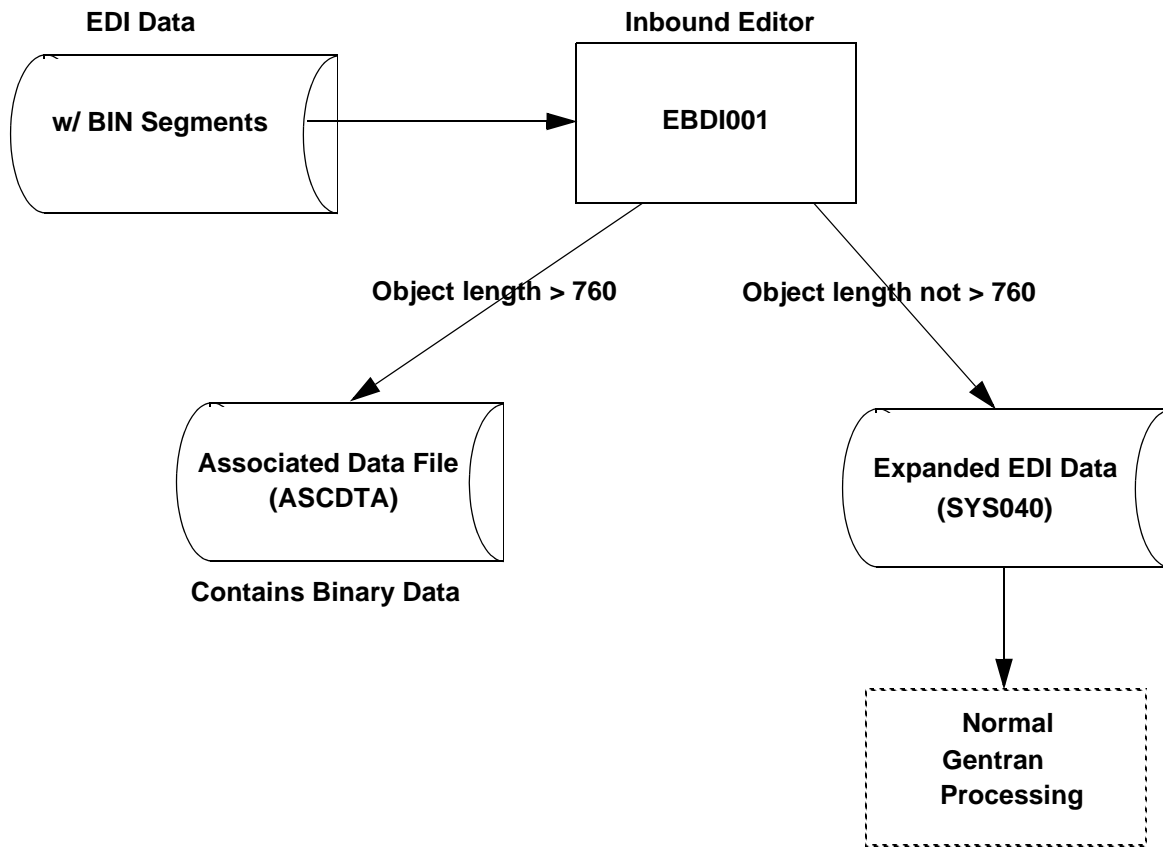

Features

Editor	
Compliance	<ul style="list-style-type: none"> The data in BIN:02 will be validated for its length using the BIN:01 element. If the terminator is not found in the next position following the indicated length – an error message is generated and a fatal error is triggered. Condition code 16. All processing stops. BIN01 will be checked – If the length is less than 761 then the BIN segment will be processed thru the normal editor flow. If the length is greater than 760 then the BIN segment will be written to the ASCDTA file. For BIN segments with binary data of length greater than 760, the binary data will be replaced with a tag in BIN02 in the format of BINARY LOCATION #####. Where ### represents the identifier that was used to write the binary data to the ASCDTA file. The tag information will then be available to the mapper so you can map it into an application field. For HIPAA documents containing BIN segments regardless of length, the binary data will be replaced with a tag in BIN02 in the format of BINARY LOCATION #####. Where ### represents the identifier that was used to write the binary data to the ASCDTA file. The tag information will then be available to the mapper so you can map into an application field.
Databanking	Binary data will be written to Inbound EDI Message Store like all other EDI data.
EDI Data Report – EBDI019	
	<p>The binary data will not be displayed on this report. The BIN segment will be displayed like other segments. In place of the BDS:03 binary data a message will be displayed.</p> <p>***** BINARY DATA HERE *****.</p>
Mapper	
Mapping	<ul style="list-style-type: none"> Mapping from the binary fields will only be allowed to a binary or alphanumeric application data field. The binary data is not evaluated or examined. It is passed thru for the length indicated in the BDS:03.
Databanking	The binary data in the BIN:02 will be written to the Inbound Application databank like all other types of application fields.

*Restrictions***EBDI095 – Data Router**

- This program will not support the selection of a value within the BIN:02 element as criteria for routing. All other elements in the BIN are available. The following programs do not support the BIN segment structure. Attempting to process this transaction through these programs will result in a fatal processing error.

EBDI010Unwrap program – 80

EBDI010AUnwrap program – 512

- Online Databank display screens will not display binary data. The data will be replaced with a placeholder:

***** BINARY DATA HERE *****

Associated Data File (ASCDTA)

This file is fixed block with a record length of 80. Each object (binary data) will be preceded with a header record. The header record contains an identifier. This identifier is a combination of date, time and a sequential number.

Header record layout

	Description	Value	Position
###BINARY ID	AN (12)	###BINARY ID	001 – 012
Filler	AN (01)	space	013 – 013
Identifier	AN (21)		014 – 034
Filler	AN (46)	spaceS	035 – 080

Processing Outbound X12 BIN Segments

Transactions containing the BIN segment are generated like other EDI transactions outbound. Application ID and translation IDs are defined and mapping is completed via the Gentran online mapping subsystem. These transactions differ from other transactions because they contain a BIN segment. The second element of this segment will contain binary data (object). Binary data has a tendency to be quite large. The length of the binary data must be provided in the BIN:01 element. This length must match the actual length of the binary data exactly. The binary data is not evaluated by Gentran, rather it is passed thru for the length indicated. Length is the only attribute that is checked. If the binary data is 760 bytes or less then the binary data can be included in the normal application file. In this case mapping and processing will be just like all other transactions/segments. If the binary data is greater than 760 then it must be written to a separate file (Object). An identifier must be associated to the binary data and that identifier must be passed in the application data into Gentran mapper so that the binary data can be inserted into the proper place of the document.

Note: Full databanking is supported.

The Object file is a user owned file; therefore, you must maintain this file. No utilities have been included to maintain this file.

Flowchart

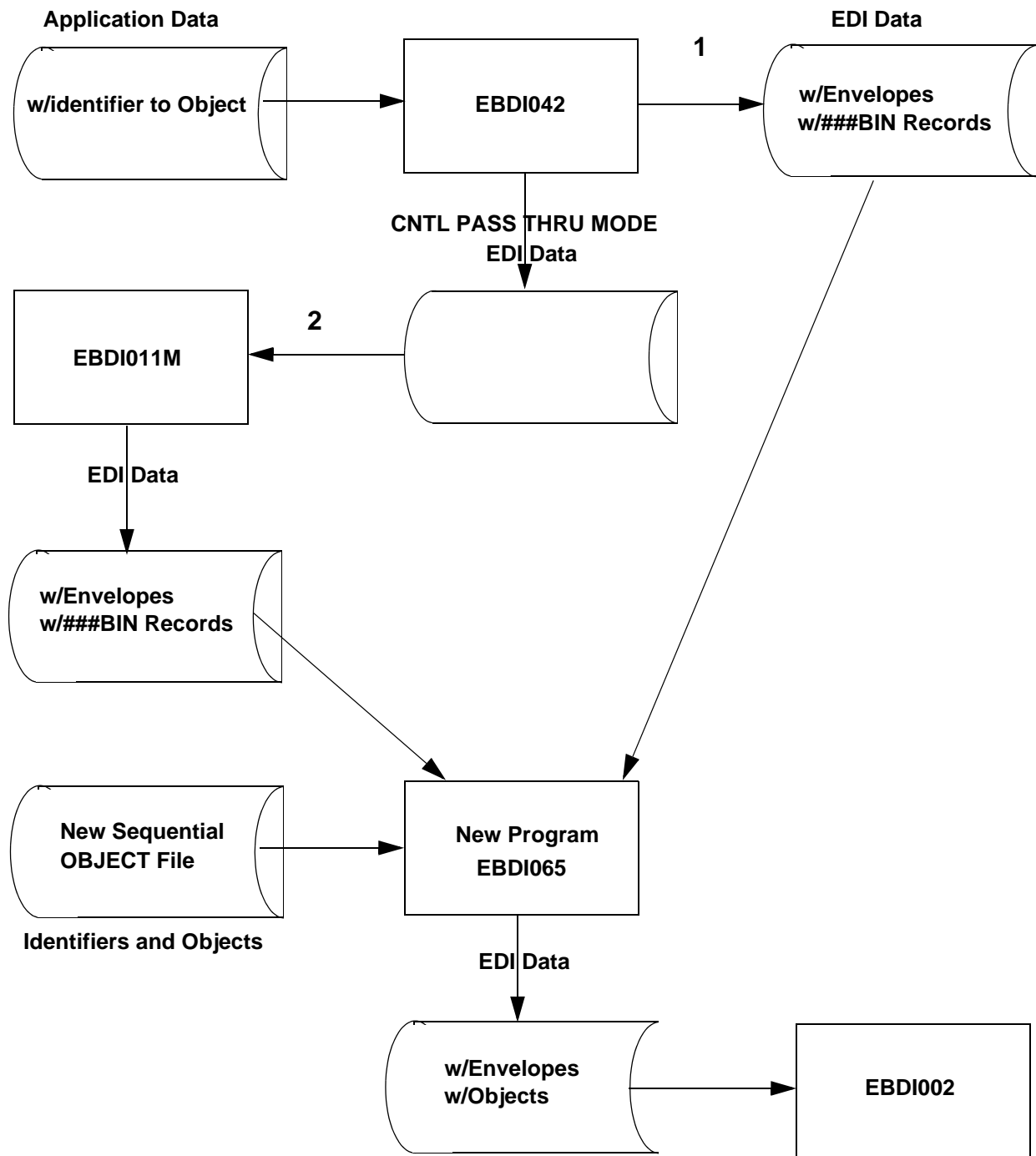

Processing Path

1. This is the path that will be used when EBDI042 creates envelopes. If binary data is less than 761 then the BIN segment will be formatted and generated by the mapper. If the binary data is greater than 760 then a pseudo BIN segments will be included with the data along with ####BIN records. The ####BIN records will contain the identifier to the Object file. The Object file is created by you and is used by a new program EBDI065 that will insert the object data into the EDI data at the position of the ####BIN record.
2. This is the path that will be used when EBDI042 does not create envelopes. CNTL records will be passed thru to EBDI011M to generate the envelopes. If binary data is less than 761 then the BIN segment will be formatted and generated by the mapper. If the binary data is greater than 760 then a pseudo BIN segments will be included with the data along with ####BIN records. The ####BIN records will contain the identifier to the Object file. The Object file is created by you and is used by a new program EBDI065 that will insert the object data into the EDI data at the position of the ####BIN record.

Features

Mapper	
Processing	<ul style="list-style-type: none"> • INSTREAM and CNTL pass thru are supported. • Binary data that is less than 761 characters long can be passed to the mapper in the application data file. Normal mapping can be used to map the binary data into the BIN:02. • Binary data greater than 760 must be passed to Gentran in a separate file (Object). This file is variable blocked with a maximum record size of 30000. The key to this file must be passed in an application record to the mapper and be mapped into the BIN:02 element. • For binary data that is passed on a separate file (regardless of length) an application field must be passed to that mapper that contains the keyword BINARY LOCATION followed by a space and then the identifier to the Object file. This keyword will trigger the generation of a ####BIN record. This record will contain the binary identifier. The BIN segment will be mapped and written to the output file. The ####BIN record will be written after the BIN segment. A new program EBDI065 will be run to insert the binary data into the BIN segment.
Editor	
Compliance	<ul style="list-style-type: none"> • The binary data is not evaluated or examined. It is passed thru for the length indicated in the BIN:01. • The BIN:01 length element will be used to check the length of the binary data in BIN:02.
Databank	Full databanking is supported.

Build Object File

This sequential file must be variable blocked with a maximum record size of 30000. Each object is to be preceded by a header record. The header record must contain the keyword OBJECT ID followed by an identifier. This is the same information that is to be mapped into the BIN:02. To reduce processing time the Object file should be loaded in the same order as the application data.

Example

```

OBJECT ID 123456789101112131415
... object data ...
.....
.....
OBJECT ID 2kAS3453989098
... object data ...
.....
.....
OBJECT ID 1kk13338866667869887877784yu7642dc
... object data ...
.....
.....

```

Header record layout

	Description	Value	Position
Keyword	AN 1 – 9	OBJECT ID	001 – 009
Filler	AN 1 – 1	space	010 – 010
Package Reference ID	AN 1 – 35		011 – 045

Change Audit in Gentran:Basic

Overview

Collecting and monitoring an audit trail of changes made to key files is an important tool in controlling and managing the integrity of your Gentran processing environment. The Change Audit feature of Gentran:Basic can help with this task. In the Gentran Change Audit system, the online programs that are used to maintain Gentran files (for example, online partner, standards, and mapping files) track changes and provide that information in Change Audit files. Gentran batch utility programs also provide information to the Change Audit system to track maintenance events. There is a separate file for each functional file area (for example, Partner, Standards, Error Message, and Separator). Change Audit is a configurable feature, so you can keep Change Audit information only for the functional area(s) that you have determined is necessary to track. The system configuration file contains switches that tell Gentran where to track modifications. An online subsystem allows you to quickly view change history. Batch reports and utilities are provided for inquiries and maintenance of the Change Audit files.

Contents

Configuring Change Audit for your online subsystems.....	7-45
Change Audit Online Subsystem	7-46
Change Audit Example	7-48
Change Audit Inquiry Reports	7-52
Change Audit Maintenance.....	7-53
Gentran Change Audit System.....	7-54
Mapping Application	7-58
Mapping Code Tables	7-61
Mapping Transaction	7-64
Partner	7-68
Standards	7-73
Error Message	7-77
Global Parameter.....	7-78
Security	7-79
Separator	7-80
System Configuration	7-81
RTE/CTL OCF.....	7-82
Realtime Request	7-83

Configuring Change Audit for your online subsystems

The Change Audit feature of Gentran:Basic is configurable by subsystem/functional area. The System Configuration record 1 contains switches that you can use to enable/disable Change Audit tracking. You can track changes for Partner, Standards, Mapping Application, Mapping Transaction, Mapping Code Table, Security, Error Message, System Configuration, Global Parameter, Separator, Realtime/Control OCF, and Realtime Request files.

On the Configuration Maintenance Screen (EDIM231) for Record Type 1, type **Y** next to the subsystem(s) for which you want to enable Change Audit and press **PF10**. A blank or **N** disables Change Audit.

```

EDIM231 _____ CONFIGURATION MAINTENANCE      XXX      02/01/2008
                                                    12:00:00

Additional Online Options - Record Type 1 Panel 1 of 2

User ID for Background Tasks...: _____
Batch Submit Exit.....: _____
Change Audit: Partner.....: Y_____ Y=Enabled      N=Disabled
Change Audit: Standards.....: Y_____ Y=Enabled      N=Disabled
Change Audit: Application.....: Y_____ Y=Enabled      N=Disabled
Change Audit: Transaction.....: Y_____ Y=Enabled      N=Disabled
Change Audit: Code Tables.....: Y_____ Y=Enabled      N=Disabled
Change Audit: Security.....: Y_____ Y=Enabled      N=Disabled
Change Audit: Error Message...: Y_____ Y=Enabled      N=Disabled
Change Audit: Configuration...: Y_____ Y=Enabled      N=Disabled
Change Audit: Global Parameter: Y_____ Y=Enabled      N=Disabled
Change Audit: Separator.....: Y_____ Y=Enabled      N=Disabled

Last Update Date: 00/00/00      Time: 00:00:00      User: SCI

Enter PF1=Help      PF3=Exit PF4=Dir      PF5=More Opts  PF6=Nxt Cnfg
                    PF10=Updt

```

For add-on products, press **PF5** to view more options. Type **Y** next to the subsystem for which you want to enable Change Audit and press **PF10**. A blank or **N** disables Change Audit.

```

EDIM231 _____ CONFIGURATION MAINTENANCE      XXX      02/01/2008
                                                    12:00:00

Additional Online Options - Record Type 1 Panel 2 of 2

Change Audit: Plus:Remote.....:          For future use
Change Audit: Plus:Profile.....:          For future use
Change Audit: Plus:Network.....:          For future use

Change Audit: RTE/CTL :OCF.....: Y_____ Y=Enabled      N=Disabled
Change Audit: Realtime:Request: Y_____ Y=Enabled      N=Disabled

Last Update Date: 03/10/06      Time: 14:20:19      User: LDH

Enter PF1=Help      PF3=Exit PF4=Prev      PF6=Nxt Cnfg
                    PF10=Updt

```

Change Audit Online Subsystem

An online interface is available in Gentran to allow you to view the Change Audit records that have been added to the Change Audit files. The Change Audit subsystem is found under Administrative Maintenance. From the Gentran Main Menu (EDIM001), select option 4 to display the Administration Main Menu (EDIM210). Then, select option 8 to display the Change Audit Menu (EDIM209). Use jump codes 4.8 and **CHAD.PDIR** to jump directly to the Change Audit Menu.

The Change Audit Menu (EDIM209) lists all file systems that exist in Gentran. Based on the settings in the system configuration record 1, the subsystems enabled for Change Audit will be highlighted on screen EDIM209. Those disabled will be dark and followed by the text (N/A).

```

EDIM209 4.8_____ CHANGE AUDIT MAIN MENU      XXX      02/01/2008
                                                12:00:00

Type the number of your selection below and press ENTER,
or press the PF3 key to Exit.

—

1. Partner CA Directory                    11. Separator CA Directory
2. Xref CA Directory                       12. Plus Remote CA Directory (N/A)
3. Standards CA Directory                  13. Plus Profile CA Directory (N/A)
4. Application CA Directory                 14. Plus Network CA Directory (N/A)
5. Transaction CA Directory
6. Code Tables CA Directory
7. Security CA Directory                   17. RTE/CTL OCF CA Directory
8. Message CA Directory                   18. Realtime Request CA Dir.
9. Config CA Directory
10. Global Parm CA Directory

Enter PF1=Help      PF3=Exit      PF15=Logoff
  
```

Subsystems that do not support Change Audit

The Partner Change Audit file contains records for the partner profile and the Xref file or Partrel file based on the Trading Profile Mode indicated in the system configuration file. The information contained in these files is different, so separate Change Audit screens are used to display the partner, Xref, and Partrel Change Audit records. If using Trading Profile Mode Relationship, option 2 on the above screen would say **Partrel CA Directory** and the programs will transfer to the correct screens for Partrel.

There are three Change Audit screens for each file system—directory, status, and status detail. The directory screen displays a list of the entities that were found on the Change Audit file. For example, if you are viewing the Application Change Audit Directory (EDIM560), the screen will contain a list of all Application IDs that exist on the Application Change Audit file.

The status screen displays a list of all records found on the Change Audit file for the indicated entity. Filters are available on these screens to allow you to restrict the amount of information that is displayed. Typical filters are records type and from/to date and times. PF keys allow you to scroll forward and backward in the records for the indicated entity. You can also scroll to the next entity on the file. The detail status screen displays the detail information for a specific Change

Audit record. This includes before and after information for updated fields. A PF key allows you to scroll through the records for the indicated entity. For more information on these screens, see Chapter 5 in this guide.

The following table describes the screens and entities associated with each file subsystem.

File Subsystem	Directory Screen	Status Screen	Detail Status Screen	Entity
Application	EDIM560	EDIM561	EDIM562	Application ID
Code Table	EDIM587	EDIM588	EDIM589	Table ID
Partner	EDIM070	EDIM071	EDIM072	Partner ID/Qual User/Partner
Partrel	EDIM077	EDIM078	EDIM079	User EDI ID Partner EDI ID
Standard	EDIM181	EDIM182	EDIM183	Version ID/Agency
Transaction	EDIM520	EDIM521	EDIM522	Transaction ID
Xref	EDIM074	EDIM075	EDIM076	EDI ID/Qual
Security	EDIM204	EDIM205	EDIM206	User ID
Error Message	EDIM215	EDIM216	EDIM217	Message Number
System Configuration	EDIM232	EDIM233	EDIM234	Record Type
Global Parameter	EDIM226	EDIM227	EDIM228	Inbound or Outbound
Separator	EDIM938	EDIM939	EDIM940	Priority Option
Realtime/Control OCF	EDIM320	EDIM321	EDIM322	Option ID
Realtime Request	EDIM880	EDIM881	EDIM882	Path ID

Change Audit Example

This example follows the Change Audit system when an update is made to a Gentran Map.

1. A new inbound map with Transaction ID CAEXAMPLE is created.

```

EDIM503 5.2.2_____ TRANSACTION MAINTENANCE                XXX 02/01/2008
                                                    12:00:00

Transaction ID.....: CAEXAMPLE_          Send or Receive(S/R)...: R
Division Code.....: 000
Description.....: CHANGE_AUDIT_MAPPING_EXAMPLE__
Standards Version.....: 004030_____ Agency: X__
Transaction Set.....: 810_____
Transaction Set Release...: _ (0-9, ANA Tradacoms Only)
Transaction Status.....: T (D=Development, T=Test, P=Production)
Use Code.....: G (G=General, P=Partner Specific)
Envelope Type.....: X (E=Edifact, X=X12, U=UCS, G=GS, A=ANA)
Application Data ID.....: INVFILE_____
Application Selection Field Values: _____
                                     _____
                                     _____

RSGRSG Level.....: _ (1/2/ ANA Tradacoms Only)
Underscore Character.....: _
Update Allowed.....: Y Job Name: _____
TRANSACTION ID ADDED
Enter PF1=Help          PF3=Exit PF4=Dir          PF5=Segments PF6=Copy
          PF7=Rpt          PF9=Add PF10=Updt PF11=Del          PF14=Info

```

2. Map ANSI4030IN is copied into CAEXAMPLE.

```

EDIM501 5.2.3_____ COPY TRANSACTION                XXX 02/01/2008
                                                    12:00:00

Transaction Id.....: CAEXAMPLE_
Send or Receive (S/R).....: R
Transaction Description.....: CHANGE AUDIT MAPPING EXAMPLE
Application Data Format Id..: INVFILE
Transaction Set.....: 810

Copy from Standard
Version Id.....: _____ Agency.....: ____

Copy from Transaction Mapping
Transaction Id.....: ANSI4030IN

STATUS SEGS ADDED:13 DUPS: 0 ELEM ADDED:116
Enter PF1=Help          PF3=Exit PF4=Trans

```

3. Change Extended map 00 for Element BIG04 to **save in Constant #: 02**.

```

EDIM513 _____ EXTENDED ELEMENT MAPPING INBOUND          XXX 02/01/2008
                                                    12:00:00

Transaction ID.....: CAEXAMPLE  S/R.....: R
Segment Sequence.....: 00100      Segment ID.: BIG Segment Version: 00
Segment Description...: BEGINNING SEGMENT FOR INVOICE
Element No/Repeat No..: __40 0001 ID..: 324  Ver: 00 PURCHASE ORDER NU
Mandatory Cd.....: O      Type.: AN  Length (Min-Max)..: 1 - 22
Element Group.....:      Type.:      Group Req Cd.....: O Related...: N
Application Target Field: 0-ORIGINAL-PO__ Mapping Number...: 00

      VALUE          OP      VALUE          OP      VALUE
Target Field = _____
If _____
And/OR _ _____
And/OR _ _____
And/OR _ _____
Table ID.....: _____ Type of Table.....:
Add to Hash Total #: __ Save in Constant #: 02 Add 1 to Accumulator #: __
User Exit Routine...: _____
User Error Number...: _____ Number Decimals: _ Round/Truncate: _
Last Update Date...: 08/16/05 Time.....: 18:02:10 User.....: PRW
TRANSACTION ELEMENT UPDATED
Enter PF1=Help PF2=Appl PF3=Exit PF4=Return PF5=Codes PF6=Next
PF9=Add PF10=Updt PF11=Del PF13=Relat.

```

4. The resulting Change Audit records are visible on the Transaction Change Audit screens. Use jump code **4.8.5** to display the Transaction Change Audit Directory. The example Transaction ID CAEXAMPLE is displayed along with any other transaction ID values in the Transaction Change Audit File.

```

Select
EDIM520 4.8.5_____ TRANSACTION CHANGE AUDIT DIRECTORY      XXX 02/01/2008
                                                    12:00:00

Transaction ID. .: _____ Send or Receive (S/R). .: _

A Transaction ID      S/R
-
- AAAA4030IN          R
- AAAA4030PO          S
- AAA4030PO           S
- BBBB4030PO          S
- CAEXAMPLE           R
- FINALTEST           R
- FINALTEST           S
- PAULA030IN          R
- RAEXXXX             S
- RAE4030IN           R
- RAE4030PO           S

TO SELECT TRANSACTION ID ENTER AN "S" BESIDE THE ID
Enter PF1=Help      PF3=Exit      PF5=Chg Aud
PF7=Bwd PF8=Fwd

```

5. Type **s** next to CAEXAMPLE and press **PF5** to display the Transaction Change Audit Status screen (EDIM521) to review the Change Audit records for the sample Transaction ID.

A Header Change Audit record was created when the Transaction ID was added in **Step 1**. This Change Audit record has an Update Code of **A** to indicate that the Transaction header record was added to the Transaction Header file. Segment and Element Change Audit records were created when the copy was completed in **Step 2**. There is a Change Audit record for every segment and element record added to the Transaction Segment and Element files. These records are identified with an update code of **A**. A header Change Audit record was created with an Update Code of **U** (update) when the copy was completed in **Step 2**. This was created because the copy from translation ID was updated on the Transaction header record. A Change Audit record with an update code of **U** was written for the Extended Mapping change in **Step 3**.

Control information

Update Codes where A indicates added records.

Select
EDIM521 4.8.5.1___ CHANGE AUDIT STATUS - TRANSACTION XXX 02/01/2008 12:00:00

Transaction ID: CAEXAMPLE_ Send/Receive (S/R): R
Record Type _ Header / Segment / Element
From Date _____ Time _____
To Date _____ Time _____

A	Record Type	Segment Sequence	Seg Ele. Sequence	Repeat Number	Mapping Number	Update Code	Date
-	Element	00100	00010	0001	00	A	08/16/05
-	Element	00100	00020	0001	00	A	08/16/05
-	Element	00100	00030	0001	00	A	08/16/05
-	Element	00100	00040	0001	00	A	08/16/05
-	Element	00100	00040	0001	00	U	08/16/05
-	Element	00100	00050	0001	00	A	08/16/05
-	Element	00100	00060	0001	00	A	08/16/05
-	Element	00100	00070	0001	00	A	08/16/05
-	Element	00100	00080	0001	00	A	08/16/05
-	Element	00100	00090	0001	00	A	08/16/05

BEGINNING OF CHANGE AUDIT RECORDS
Enter PF1=Help PF3=Exit PF4=Dir PF5=Detail PF6=Nxt Trns
PF7=Bwd PF8=Fwd

Detail information

Update code of U for updated record

This screen is divided into two areas. The top of the screen allows you to control the information that is displayed on the bottom of the screen. The bottom of the screen lists the Change Audit records matching the selection criteria defined in the top of the screen. The Transaction Change Audit records are displayed in Element, Header, and Segment order.

The Transaction ID and Send/Receive fields identify the Change Audit records to be displayed on the screen. You may overwrite these fields to change the records displayed. Record Type is a filter that can be used to display only those records that match the indicated record type. For example, type **H** in the record type and press **Enter** to display the Header records. From/To Date and Time filters can also be used to restrict the records that are displayed. Only the records that fall between the from/to date and time are displayed.

6. To view all information contained on the Change Audit record, type **S** next to the record type for the record you want to view and press **PF5** to display the Transaction Change Audit Detail Status screen (EDIM522).

```

EDIM522 _____ TRANSACTION - CHANGE AUDIT STATUS DETAIL      XXX 02/01/2008
                                                12:00:00

Transaction ID . . . . . : CAEXAMPLE      Send/Receive (S/R) . . : R
Record Type. . . . . : Element          Division . . . . . : 000
Segment Sequence . . . . : 00100
Segment Element Sequence : 00040
Repeat Number. . . . . : 0001
Mapping Number . . . . . : 00

Function: Update Date: 08/16/2005 Time: 18:13:06 User: PRW Source: EDIX513

Description. . . CONSTANT
Before . . . . . 01

After. . . . . 02

Enter PF1=Help          PF3=Exit PF4=Chg Aud          PF6=Next CA

```

The amount of information displayed on the Transaction Change Audit Status Detail screen will vary based on which transaction records were affected and what function was performed. Description, Before, and After fields are only valid for update functions. The User field indicates the initials of the online user who initiated the change. Batch programs do not put a value in this field. The source field indicates which Gentran program was used to make the change. Use **PF6** to scroll through the remaining Change Audit records for this Transaction ID.

For more information about the individual Change Audit screens, see Chapter 4 in this guide.

Change Audit Inquiry Reports

In addition to the online screens that allow you to view the Change Audit records, there are batch reports that generate summary and detail reports. The batch inquiry reports provide for more specific viewing of the Change Audit records. This is accomplished via Selection Criteria that restricts the information included in the report.

The **summary report** contains a list of the Change Audit records that match the selection criteria. The summary line includes information to identify the file record that was modified, the update date, the type of change that occurred, the user ID of the person who made the change, and the name of the program that generated the Change Audit record. This report is generated based on control card Report-Type.

The **detail report** contains a list of the Change Audit records that match the selection criteria. The detail report includes information to identify the file record that was modified, the update date, the type of change that occurred, the user ID of the person who made the change, the name of the

program that generated the Change Audit record, the field description, the before snapshot, and the after snapshot of the modified field. This report is generated based on control card Report-Type.

The following is a list of the batch Change Audit inquiry reports for each file system.

File system	Program name	JCL member
Application	EBDI062	EXEC062
Code Table	EBDI064	EXEC064
Partner	EBDI092	EXEC092
Standards	EBDI037	EXEC037
Transaction	EBDI063	EXEC063
Error Message	EBDI069	EXEC069
System Configuration	EBDI070	EXEC070
Global Parameter	EBDI071	EXEC071
Separator	EBDI072	EXEC072
Security	EBDI073	EXEC073
Realtime/Control OCF	EDIR330	EXEC330
Realtime Request	EDIR890	EXEC890

For more information about these reports, see Chapter 7 in the *Gentran:Basic Technical Reference Guide*.

Change Audit Maintenance

Change Audit files can become very large depending on the amount of additions, deletions, and updates that are performed on your Gentran master files. Batch maintenance programs can be used to control the amount of information that is carried in your files. A housekeeping function allows you to archive or delete Change Audit records based on a retention days value provided in the control cards. The Purge function allows you to archive or delete audit records based on selection criteria. These include date and time and entity IDs (such as Application ID or Partner ID/Qualifier). The Restore function allows you to selectively restore Change Audit records from a sequential archive file to your VSAM Change Audit file. Selection criteria gives you the ability to restore based on date and time or a specific entity ID.

The following is a list of the batch Change Audit maintenance programs for each file system.

File system	Program name	JCL member
Application	EBDI074	EXEC074
Code Table	EBDI068	EXEC068
Partner	EBDI093	EXEC093
Standards	EBDI033	EXEC033
Transaction	EBDI067	EXEC067
Security	EBDI100	EXEC100

File system	Program name	JCL member
System Configuration	EBDI102	EXEC102
Global Parameter	EBDI103	EXEC103
Separator	EBDI104	EXEC104
Error Message	EBDI105	EXEC105
Realtime/Control OCF	EDIR331	EXEC331
Realtime Request	EDIR891	EXEC891

For more information about these programs, see Chapter 5 in the *Gentran:Basic Technical Reference Guide*.

Note: Special information for EBDI093 Partner Change Audit Maintenance:
Because there are two record types in the Partner Change Audit file (Partner and Xref/Partrel), the housekeeping function will delete and archive records with both record types. However, the Purge and Restore functions only affect one record type per execution of the program. Purging and restoring both Partner and Xref/Partrel Change Audit records requires two executions of EBDI093.

Gentran Change Audit System

The Gentran Change Audit system consists of the following components:

- VSAM Change Audit files and sequential Change Audit archive files
- System Configuration file: Record 1
- Online programs and batch utilities that generate Change Audit records
- Online subsystem to view Change Audit records
- Batch inquiry programs
- Batch maintenance programs

Change Audit Files

There is a VSAM Change Audit file and a sequential Change Audit archive file for each of the Gentran functional areas. The VSAM Change Audit file contains records that describe modifications that have occurred to the information contained in the functional area of Gentran. The sequential Change Audit archive file contains Change Audit records that have been archived from the VSAM file by the Batch Maintenance Utility. These files were defined when you performed your installation of Gentran. JCL member DEFCA defined and initialized the files. (See Chapter 3 of the *Gentran:Basic for zSeries Release 6.5 Installation Guide* for more information.)

The **Partner VSAM Change Audit file** contains change information for changes made to records on the partner file, the inbound and outbound control files, and the Xref or Partrel file (depending on the Trading Profile mode indicated in the System Configuration file). The sequential archive for partner Change Audit contains Change Audit records that have been selected for archiving by batch maintenance.

The **Standards VSAM Change Audit file** contains change information for the thirteen standards files including version, transaction, segment, element, dictionary, activity, four code files, and the association file. Changes to the segment description file are reported under “segment” changes, and changes to the element description file are reported under “element” changes. The Standards Change Audit Archive file contains archived Change Audit records from the Standards VSAM Change Audit file.

The **Application VSAM Change Audit file** contains Change Audit records that detail any maintenance performed on the Application Header, Record, Field, and Link files. These four files together define the applications that are used by the Inbound and Outbound Mapper programs. There is a sequential archive file for Application that contains Change Audit records that were archived by the batch maintenance program for the Application VSAM Change Audit file.

The **Transaction VSAM Change Audit file** contains change information for the three Mapping Transaction files: Transaction header, segment, and element. These three files together define the maps that are used by the Inbound and Outbound Mapper programs. Execution of the batch maintenance program for the Transaction VSAM Change Audit file in archive mode results in records being written to the sequential Transaction Change Audit Archive file.

The **Code Table VSAM Change Audit file** contains change information for the four Mapping Code Table files: code define, data, code, and validation files. The Code Table Change Audit Archive file contains archived Change Audit records.

The **Security VSAM Change Audit file** contains change information for changes made to records on the Security file. The sequential archive for security Change Audit contains Change Audit records that have been selected for archiving by batch maintenance.

The **Error Message VSAM Change Audit file** contains change information for changes made to records on the Error Message and Control file. The sequential archive for Error message Change Audit contains Change Audit records that have been selected for archiving by batch maintenance.

The **System Configuration VSAM Change Audit file** contains change information for changes made to Configuration records on the System Configuration File. The sequential archive for configuration Change Audit contains Change Audit records that have been selected for archiving by batch maintenance.

The **Global Parameter VSAM Change Audit file** contains change information for changes made to the inbound (GI) and outbound (GO) global parameter records on the System Configuration File. The sequential archive for Global parameter Change Audit contains Change Audit records that have been selected for archiving by batch maintenance.

The **Separator VSAM Change Audit file** contains change information for changes made to the Separator Systems option record or Priority option records on the Separator file. The sequential archive for separator Change Audit contains Change Audit records that have been selected for archiving by batch maintenance.

The **OCF VSAM Change Audit file** contains change information for changes made to records on the Realtime/Control Online Control file. The sequential archive for OCF Change Audit contains Change Audit records that have been selected for archiving by batch maintenance.

The **Request VSAM Change Audit file** contains change information for changes made to records on the Realtime Request file. The sequential archive for the Request Change Audit contains Change Audit records that have been selected for archiving by batch maintenance.

How are Change Audit records generated?

Because Gentran provides several ways to modify Gentran files, there are several ways that Change Audit records can be generated. The majority of record changes occur in the Gentran online interface. Records are added, updated, and deleted through the Gentran screens. As modifications are made, Change Audit records are written to the appropriate VSAM Change Audit files. Add and delete functions result in a Change Audit record being created for the affected entity. An update function results in a Change Audit record being written for each field that has been changed. Specific information about the online generation of Change Audit records is provided in the descriptions for each of the functional areas later in this chapter.

Another way to add records to the partner, application, transaction, and/or code table files is by using the Upload/Unload process (EDIM235). This process results in the addition of several records to the target file. When the affected entity, Partner ID, Application ID, Transaction ID, or Table ID is added to the file, a Change Audit record is written to the appropriate VSAM Change Audit file to reflect the action. For example, a Change Audit record is written marking the event of adding/replacing a Map (Transaction ID) by the Upload/Unload process. The same process applies to partner, application, and code tables.

Batch copy and file maintenance programs are also used to apply changes to Gentran files. These processes result in the addition, replacement, deletion, resynchronization, or renumbering of many records, and these batch utilities generate a Change Audit record to describe the event that has occurred.

What information do the Change Audit records track?

The Change Audit records contain the information necessary to track and identify the modifications that have occurred to the files that have been selected for auditing.

All Change Audit records contain the following information:

- Date and time that the modification was applied to the Gentran file
- Gentran user ID of the person who made the change (online only)
- A function code to describe the type of change that was made
- The name of the program where the change occurred
- Key information that identifies the record that was modified
For example, the Partner ID and Qualifier for a modified partner record would be loaded to the partner Change Audit record describing a header record modification. If the Partner record was a transaction record then the transaction ID would also be provided in the Change Audit record.
- A record type along with Key information identifying the modified record
Each subsystem has its own record types. For example, Mapping Transaction has record types H (header), S (segment), and E (element). These two pieces of information should be enough to identify the Gentran record that was modified.

In addition, Change Audit records for *updates* also contain the following information:

- A text description of the modified field (Only valid for updates.)
- A copy of the Before Value (Only valid for updates.)
- A copy of the After Value (Only valid for updates.)

Creating Change Audit records

To create Change Audit records, two things must occur: the allocation of the VSAM Change Audit and archive files during the installation of Gentran:Basic and the enabling of the Change Audit function by file subsystem. Once these two events have occurred, Gentran begins tracking all modifications made to those files that have been enabled for auditing.

The rest of this section describes each of the functional areas and includes specific details about the generation of the Change Audit information by the online interface and the batch utilities.

Mapping Application

Overview

Change Audit records for the Mapping Application can be generated when changes are made through the online interface, the Unload/Upload facility, or batch utilities.

The descriptions for the online interface and batch utilities include tables containing the following five columns that are described below: Function, Number of Change Audit Records Generated, Record Type, Function Code, and Source. This information will help you when you are viewing the Change Audit information using the online Change Audit interface or the batch inquiry reports.

Function

This column describes the action on the application online maintenance screens that triggered the generation of the Change Audit record.

Number of Change Audit Records Generated

This column indicates the number of Change Audits that you can expect to be generated. An add or delete function usually results in a single Change Audit record being created. An update function generates a Change Audit record for each field that is modified.

Record Type

This column indicates the type of Change Audit record that is written to the Change Audit file. The Change Audit record contains a record type to reflect the standards file record that was modified (header or field).

Function Code

The Change Audit record contains a function code to indicate what action caused the Change Audit information to be generated.

Source

The Change Audit record includes a source that contains the name of the Gentran program that created the Change Audit record. The CICS Gentran program names are affected by program image, so "PIM" represents the program image for the region that created the Change Audit record.

Online Gentran Interface

The Mapping Application subsystem supports the Change Audit feature. If the application Change Audit feature has been enabled, the online screens will generate application Change Audit records when records are added, deleted, or updated for the application header, record, field, and link files.

The following table contains a list of the online application maintenance programs that will generate Change Audit records if the Change Audit feature is enabled on the System Configuration record 1 for application. The table describes the Change Audit records that are created as a result of the various functions of the application online interface.

Function	Number of Change Audit Records Generated	Record Type	Function Code	Source
EDIM552—Application Data ID				
PF9=Add	1	Header	A—add	PIMX552
PF10=Updt	1 per modified field	Header	U—update	PIMX552
PF11=Del	1	Header	D—delete	PIMX552
	See Note below.	Record	D—delete	PIMX552
	See Note below.	Field	D—delete	PIMX552
Note: Deleting an application ID results in the deletion of all record and field records under that application ID, so a Change Audit record is also written for each record and field record that is deleted.				
EDIM553—Application Records				
PF9=Add	1	Record	A—add	PIMX553
PF10=Updt	1 per modified field	Record	U—update	PIMX553
PF11=Del	1	Record	D—delete	PIMX553
	See Note below.	Field	D—delete	PIMX553
Note: Deleting an application record results in the deletion of all field records under that application record, so a Change Audit record is also written for each field record that is deleted.				
EDIM554—Application Fields				
Add	1	Field	A—add	PIMX554
Delete	1	Field	D—delete	PIMX554
Update	1 per modified field	Field	U—update	PIMX554
EDIM555—Application Partner Reference				
PF10=Updt	1 per modified field	Header	U—update	PIMX555
EDIM557—Copy Application Definition				
Enter (copy)	See Note below.	Header	U—update	PIMX557
	See Note below.	Record	A—add	PIMX557
	See Note below.	Field	A—add	PIMX557
Note: Copying an application record results in the copying of all record and field records under that application record, so a Change Audit record is also written for each record and field record that is added. The header record is updated with partner reference and envelope definition information.				
EDIM558—Application Envelope Definition				
PF10=Updt	1 per modified field	Header	U—update	PIMX558

Unload/Upload facility (EDIM235)

The Unload/Upload facility can be used to copy (add) an existing application from one file to another, such as from test region to production region. This process uses the online background program EDIR060 to write records to the application files. A Change Audit record is written to the application Change Audit file to track the addition of the application ID.

Batch Utilities

The following table contains a list of the batch utility programs that will generate Change Audit records if the Change Audit feature is enabled on the System Configuration record 1 for application. The table describes the Change Audit records that are created as a result of the batch utility events.

Function	Number of Change Audit Records Generated	Record Type	Function Code	Source
Application Copy Utility (EBDI060)				
This batch program is used to copy an application definition from a test environment to the production environment or to delete application definitions from the target files.				
Add	1	Header	A—add	EBDI060
Replace	1	Header	R—replace	EBDI060
Delete	1	Header	U—update	EBDI060
Batch Application Sequence Renumbering (EBDI090)				
This batch program detects Application ID errors, renumbers the respective application records and fields, and displays the errors on a report.				
Renumber	1	Header	N—renumber	EBDI060

Note: When executing the Batch Application Copy, make sure that the EDICFG system configuration file and the EDIACHA Application Change Audit file reflect the data set names for the target region.

Mapping Code Tables

Overview

Change Audit records for the Mapping Code Tables can be generated when changes are made through the online interface, the Unload/Upload facility, or batch utilities.

The descriptions for the online interface and batch utilities include tables containing the following five columns that are described below: Function, Number of Change Audit Records Generated, Record Type, Function Code, and Source. This information will help you when you are viewing the Change Audit information using the online Change Audit interface or the batch inquiry reports.

Function

This column describes the action on the code table online maintenance screens that triggered the generation of the Change Audit record.

Number of Change Audit Records Generated

This column indicates the number of Change Audits that you can expect to be generated. An add or delete function usually results in a single Change Audit record being created. An update function generates a Change Audit record for each field that is modified.

Record Type

This column indicates the type of Change Audit record that is written to the Change Audit file. The Change Audit record contains a record type to reflect the standards file record that was modified (header or field).

Function Code

The Change Audit record contains a function code to indicate what action caused the Change Audit information to be generated.

Source

The Change Audit record includes a source that contains the name of the Gentran program that created the Change Audit record. The CICS Gentran program names are affected by program image, so "PIM" represents the program image for the region that created the Change Audit record.

Online Gentran Interface

The Mapping Code Table subsystem supports the Change Audit feature. If the code table Change Audit feature has been enabled, the online screens will generate code table Change Audit records when records are added, deleted, or updated for the code define, code, data, or validation files.

The following table contains a list of the online code table maintenance programs that will generate Change Audit records if the Change Audit feature is enabled on the System Configuration record 1 for code tables. The table describes the Change Audit records that are created as a result of the various functions of the code table online interface.

Function	Number of Change Audit Records Generated	Record Type	Function Code	Source
EDIM581—Define Translation Table				
PF9=Add	1	Define	A—add	PIMX581
PF10=Updt	1 per modified field	Define	U—update	PIMX581
PF11=Del	1	Define	D—delete	PIMX581
EDIM582—Copy Code or Data				
Enter (copy)	1	Data, Code, or Valid	C—copy	PIMX582
EDIM583—Code Translation				
Add	1	Code	A—add	PIMX583
Delete	1	Code	D—delete	PIMX583
Update	1 per modified field	Code	U—update	PIMX583
EDIM584—Data Translation by Partner				
Add	1	Data	A—add	PIMX584
Delete	1	Data	D—delete	PIMX584
Update	1 per modified field	Data	U—update	PIMX584
EDIM585—Data Validation				
Add	1	Valid	A—add	PIMX585
Delete	1	Valid	D—delete	PIMX585
Update	1 per modified field	Valid	U—update	PIMX585

Unload/Upload facility (EDIM235)

The Unload/Upload facility can be used to copy (add) an existing code table from one file to another, such as from test region to production region. This process uses the online background program EDIR076 to write records to the code table files. A Change Audit record is written to the code table Change Audit file to track the addition of the table ID.

Batch Utilities

The following table contains a list of the batch utility programs that will generate Change Audit records if the Change Audit feature is enabled on the System Configuration record 1 for code tables. The table describes the Change Audit records that are created as a result of the batch utility events.

Function	Number of Change Audit Records Generated	Record Type	Function Code	Source
Copy Data Translation Table from File to File (EBDI076)				
This batch program is used to copy a table definition from one set of files to another set of files. It can also be used to delete translation tables from the target files.				
Add	1	Define	A—add	EBDI076
Replace	1	Define	R—replace	EBDI076
Delete	1	Define	D—delete	EBDI076

Note: When executing the Batch Code Table Copy, make sure that the EDICFG system configuration file and the EDICCHA Code Table Change Audit file reflect the data set names for the target region.

Mapping Transaction

Overview

Change Audit records for the Mapping Transaction can be generated when changes are made through the online interface, the Unload/Upload facility, or batch utilities.

The descriptions for the online interface and batch utilities include tables containing the following five columns that are described below: Function, Number of Change Audit Records Generated, Record Type, Function Code, and Source. This information will help you when you are viewing the Change Audit information using the online Change Audit interface or the batch inquiry reports.

Function

This column describes the action on the transaction online maintenance screens that triggered the generation of the Change Audit record.

Number of Change Audit Records Generated

This column indicates the number of Change Audit that you can expect to be generated. An add or delete function usually results in a single Change Audit record being created. An update function generates a Change Audit record for each field that is modified.

Record Type

This column indicates the type of Change Audit record that is written to the Change Audit file. The Change Audit record contains a record type to reflect the standards file record that was modified (header or field).

Function Code

The Change Audit record contains a function code to indicate what action caused the Change Audit information to be generated.

Source

The Change Audit record includes a source that contains the name of the Gentran program that created the Change Audit record. The CICS Gentran program names are affected by program image, so "PIM" represents the program image for the region that created the Change Audit record.

Online Gentran Interface

The Mapping Transaction subsystem supports the Change Audit feature. If the transaction Change Audit feature has been enabled, the online screens will generate transaction Change Audit records when records are added, deleted, or updated for the transaction header, segment, and element files.

The following table contains a list of the online transaction maintenance programs that will generate Change Audit records if the Change Audit feature is enabled on the System Configuration record 1 for transaction. The table describes the Change Audit records that are created as a result of the various functions of the transaction online interface.

Function	Number of Change Audit Records Generated	Record Type	Function Code	Source
EDIM502—Copy Segments from Standard				
Enter (copy)	See Note below.	Segment	A—add	PIMX502
	See Note below.	Element	A—add	PIMX502
Note: Copying from standards results in the addition of segment and element records, so a Change Audit record is also written for each segment and element record that is added.				
EDIM503—Transaction Maintenance				
PF9=Add	1	Header	A—add	PIMX503
	1	Application Link	A—add	PIMX503
PF10=Updt	1 per modified field	Header	U—update	PIMX503
	See Note below.	Application Link	A—add	PIMX503
	See Note below.	Application Link	D—delete	PIMX503
Note: If you update the application data ID field, the old application link record is deleted and a new record is added.				
PF11=Del	1	Header	D—delete	PIMX503
	1	Application Link	D—delete	PIMX503
	See Note below.	Segment	D—delete	PIMX503
	See Note below.	Element	D—delete	PIMX503
Note: Deleting a transaction ID results in the deletion of all segment and element records under that transaction ID, so a Change Audit record is also written for each segment and element record that is deleted.				
EDIM504—Segments				
Delete	1	Segment	D—delete	PIMX504
	See Note below.	Element	D—delete	PIMX504
Update	1 per modified field	Segment	U—update	PIMX504
Loop-end	1	Segment	A—add	PIMX504
Note: Deleting a segment record results in the deletion of all element records under that segment ID, so a Change Audit record is also written for each element record that is deleted.				
EDIM505—Copy Segments from Transaction				
Enter (copy)	See Note below.	Segment	A—add	PIMX505
	See Note below.	Element	A—add	PIMX505
Note: Copying from transaction results in the addition of segment and element records, so a Change Audit record is also written for each segment and element record that is added.				

Function	Number of Change Audit Records Generated	Record Type	Function Code	Source
EDIM507—Subfield				
Add	1	Element	A—add	PIMX507
	1	Element	U—update	PIMX507
Delete	1	Element	D—delete	PIMX507
	1	Element	U—update	PIMX507
Update	1 per modified field	Element	U—update	PIMX507
EDIM508—Extended Element Mapping Outbound				
PF9=Add	1	Element	A—add	PIMX508
PF10=Updt	1 per modified field	Element	U—update	PIMX508
PF11=Del	1	Element	D—delete	PIMX508
EDIM511—Element Mapping Outbound				
Update	1 per modified field	Element	U—update	PIMX511
EDIM513—Extended Element Mapping Inbound				
PF9=Add	1	Element	A—add	PIMX513
PF10=Updt	1 per modified field	Element	U—update	PIMX513
PF11=Del	1	Element	D—delete	PIMX513
EDIM514—Element Mapping Inbound				
Update	1 per modified field	Element	U—update	PIMX514
Note: If you are using global conditionals, Change Audit records will be generated for each element record that is added.				
EDIM517—Repeating Data Elements				
PF9=Add	1	Element	A—add	PIMX515
PF11=Del	1	Element	D—delete	PIMX515

Unload/Upload facility (EDIM235)

The Unload/Upload facility can be used to copy (add) an existing mapping transaction from one file to another, such as from test region to production region. This process uses the online background program EDIR080 to write records to the transaction files. A Change Audit record is written to the transaction Change Audit file to track the addition of the Transaction ID.

Batch Utilities

The following table contains a list of the batch utility programs that will generate Change Audit records if the Change Audit feature is enabled on the System Configuration record 1 for transaction. The table describes the Change Audit records that are created as a result of the batch utility events.

Function	Number of Change Audit Records Generated	Record Type	Function Code	Source
Translation Copy Utility (EBDI080)				
This batch program is used to copy a transaction definition from a test environment to the production environment or to delete transaction definitions from the target files.				
Add	1	Header	A—add	EBDI080
Replace	1	Header	R—replace	EBDI080
Delete	1	Header	D—delete	EBDI080
Version Comparison and Conversion (EBDI088)				
This batch program converts an existing map into a new map to be used in translating EDI data of a more current standard.				
Convert	1	Header	A—add	EBDI088
Batch Translation Resequence (EBDI089)				
This batch program is the second program in the resynch process, run after the Batch Application Sequence Renumbering (EBDI090) program. The program reads the Translation Element file and finds the elements that are mapped, then resynchronizes the translation element with the Application field that is mapped to it. The output report contains all counts and errors that may have occurred.				
Resynch	1	Header	S—resynch	EBDI089

Note: When executing the Batch Mapping Transaction Copy, make sure that the EDICFG system configuration file and the EDITCHA Mapping Transaction Change Audit file reflect the data set names for the target region.

Partner

Overview

Change Audit records for Partner can be generated when changes are made through the online interface, the Unload/Upload facility, or batch utilities.

The descriptions for the online interface includes a table containing the following five columns that are described below: Function, Number of Change Audit Records Generated, Record Type, Function Code, and Source. This information will help you when you are viewing the Change Audit information using the online Change Audit interface or the batch inquiry reports.

Function

This column describes the action on the partner online maintenance screens that triggered the generation of the Change Audit record.

Number of Change Audit Records Generated

This column indicates the number of Change Audits that you can expect to be generated. An add or delete function usually results in a single Change Audit record being created. An update function generates a Change Audit record for each field that is modified.

Record Type

This column indicates the type of Change Audit record that is written to the Change Audit file. The Change Audit record contains a record type to reflect the standards file record that was modified (version record or transaction record).

Function Code

The Change Audit record contains a function code to indicate what action caused the Change Audit information to be generated.

Source

The Change Audit record includes a source that contains the name of the Gentran program that created the Change Audit record. The CICS Gentran program names are affected by program image, so "PIM" represents the program image for the region that created the Change Audit record.

Online Gentran Interface

The Partner subsystem supports the Change Audit feature. If the Partner Change Audit feature has been enabled, the online screens will generate partner Change Audit records when records are added, deleted, or updated for the partner file, the inbound and outbound control files, and the Xref or Partrel files. The following are the trading profile modes that are supported: partner qualifier, mixed, and relationship.

The partner information for control, group, and transaction is physically located on multiple files (partner, inbound control, and outbound control files). For Change Audit purposes, auditing is performed at the logical record level (control, group, and transaction), not at a physical record level. Changes to control number information are reported under the control, group, or transaction, not under the inbound or outbound control files.

The following table contains a list of the online partner maintenance programs that will generate Change Audit records if the Change Audit feature is enabled on the System Configuration record 1

for partner. The table describes the Change Audit records that are created as a result of the various functions of the partner online interface.

Function	Number of Change Audit Records Generated	Record Type	Function Code	Source
EDIM006—Cross-reference by X-ref ID				
Add	1	Xref	A—add	PIMX006
Delete	1	Xref	D—delete	PIMX006
Update	1	Xref	U—update	PIMX006
EDIM012—Control Information UNA				
PF10=Updt	1 per modified field	Control	U—update	PIMX012
EDIM013—Control Information SCH				
PF10=Updt	1 per modified field	Control	U—update	PIMX013
EDIM014—Control Information STX				
PF10=Updt	1 per modified field	Control	U—update	PIMX014
EDIM015—Control Information				
PF9=Add See Note below.	1	Control	A—add	PIMX015
	1	Group	A—add	PIMX015
	1	Transaction	A—add	PIMX015
PF10=Updt	1 per modified field	Control	U—update	PIMX110
PF11=Del	1	Control	D—delete	PIMX110
Note: Adding partner control records results in the addition of Group (!!!DFT) and Transaction (!!DFT) records, also. A Change Audit record is generated for each partner record that is added—control, group, and transaction.				
EDIM016—Control Information ISA				
PF10=Updt	1 per modified field	Control	U—update	PIMX016
EDIM017—Control Information BG/GS				
PF10=Updt	1 per modified field	Control	U—update	PIMX017
EDIM018—Control Information ICS				
PF10=Updt	1 per modified field	Control	U—update	PIMX018
EDIM019—Control Information UNB				
PF10=Updt	1 per modified field	Control	U—update	PIMX019
EDIM021—Control Information UNB				
PF10=Updt	1 per modified field	Control	U—update	PIMX021
EDIM022—Control Information UNB				
PF10=Updt	1 per modified field	Control	U—update	PIMX022
EDIM024—Trading Partner Relationship by EDI ID				
Add	1	Partrel	A—add	PIMX024

Function	Number of Change Audit Records Generated	Record Type	Function Code	Source
Delete	1	Partrel	D—delete	PIMX024
Update	1	Partrel	U—update	PIMX024
EDIM026—Header Information				
PF9=Add	1	Header	A—add	PIMX026
PF10=Updt	1 per modified field	Header	U—update	PIMX026
PF11=Del	See Note below.	See Note below.	D—delete	PIMX026
Note: Deleting from this screen results in the deletion of all partner records for the indicated partner ID and qualifier. A Change Audit record is generated for each partner record that is deleted (header, control, group, transaction, data separation, user, name and address, and error rejection).				
EDIM030—Group Information				
PF9=Add	1	Group	A—add	PIMX030
PF10=Updt	1 per modified field	Group	U—update	PIMX030
PF11=Del	1	Group	D—delete	PIMX030
EDIM031—Group Information BAT				
PF10=Updt	1 per modified field	Group	U—update	PIMX031
EDIM032—Group Information UNG				
PF10=Updt	1 per modified field	Group	U—update	PIMX032
EDIM033—Group Information GS				
PF10=Updt	1 per modified field	Group	U—update	PIMX033
EDIM035—Name and Address				
PF9=Add	1	Name & Address	A—add	PIMX035
PF10=Updt	1 per modified field	Name & Address	U—update	PIMX035
PF11=Del	1	Name & Address	D—delete	PIMX035
EDIM040—Transaction Information				
PF9=Add	1	Transaction	A—add	PIMX040
PF10=Updt	1 per modified field	Transaction	U—update	PIMX040
PF11=Del	1	Transaction	D—delete	PIMX040
EDIM041—Transaction Information MHD				
PF10=Updt	1 per modified field	Transaction	U—update	PIMX041
EDIM042—Transaction Information UNH				
PF10=Updt	1 per modified field	Transaction	U—update	PIMX042
EDIM043—Transaction Information ST				
PF10=Updt	1 per modified field	Transaction	U—update	PIMX043
EDIM045—User Defined				
PF9=Add	1	User	A—add	PIMX045

Function	Number of Change Audit Records Generated	Record Type	Function Code	Source
PF10=Updt	1 per modified field	User	U—update	PIMX045
PF11=Del	1	User	D—delete	PIMX045
EDIM046—Transaction Information UNH				
PF10=Updt	1 per modified field	Transaction	U—update	PIMX046
EDIM047—Transaction Information UNH				
PF10=Updt	1 per modified field	Transaction	U—update	PIMX047
EDIM050—Data Separation				
PF9=Add	1	Data Separation	A—add	PIMX050
PF10=Updt	1 per modified field	Data Separation	U—update	PIMX050
PF11=Del	1	Data Separation	D—delete	PIMX050
EDIM055—Error Rejection				
PF9=Add	1	Error Rejection	A—add	PIMX055
PF10=Updt	1 per modified field	Error Rejection	U—update	PIMX055
PF11=Del	1	Error Rejection	D—delete	PIMX055
EDIM060—Copy All Records				
Copy	See Note below.		U—update	PIMX046
Note: Copying from this screen results in the addition of all partner records for the indicated partner ID and qualifier. A Change Audit record is generated for each partner record that is added (header, control, group, transaction, data separation, user, name and address, and error rejection).				

Unload/Upload facility (EDIM235)

The Unload/Upload facility can be used to copy (add) an existing partner from one file to another, such as from test region to production region. This process uses the online background program EDIR087 to write records to the partner files. A Change Audit record is written to the Partner Change Audit file to track the addition of the partner ID. If any Xref/Partrel records are written during the execution of this upload process, then a Change Audit record is created for each Xref/Partrel record that is added.

See *Unload/Upload Facility* on page 7 - 158 for more information.

Batch Utilities

The Partner Copy Utility (EBDI087) is used to copy an existing partner profile from one file to another. Xref or Partrel records may be associated with the partner profile and will be affected by the copy process. Depending on parameter settings, the partner may be renamed and it may either be added to the target file or it may replace existing partner records on the target file. If the partner is not renamed and the partner does not exist on the target file, then the Xref or Partrel records will be copied. If the partner is renamed, the Xref or Partrel records associated with it will not be copied. If the partner is not renamed and the partner exists on the target file, then the existing Xref or Partrel records will be deleted and the copied Xref or Partrel records will be added. If the

partner is renamed and replaced by the batch utility, then the existing Xref or Partrel records will be deleted from the target file. This is important because it affects the Change Audit records that are generated.

EBDI087 generates a single Change Audit record documenting the copy of the partner profile. If the partner is added, the Change Audit record will indicate “add” in the function code. If the partner is replaced, the Change Audit record will indicate “replace” in the function code. If the Xref or Partrel records are copied, there will be a Change Audit record generated for each record written. Change Audit records indicating a delete for Xref or Partrel may be generated if a partner is renamed and replaced by the batch utility program.

Note: When executing the Batch Partner Copy, make sure that the EDICFG system configuration file and the EDIPCHA Partner Change Audit file reflect the data set names for the target region.

Standards

Overview

Change Audit records for Standards can be generated when changes are made through the online interface or batch utilities. These descriptions include tables containing the following five columns that are described below: Function, Number of Change Audit Records Generated, Record Type, Function Code, and Source. This information will help you when you are viewing the Change Audit information using the online Change Audit interface or the batch inquiry reports.

Function

This column describes the action on the standards online maintenance screens that triggered the generation of the Change Audit record.

Number of Change Audit Records Generated

This column indicates the number of Change Audits that you can expect to be generated. An add or delete function usually results in a single Change Audit record being created. An update function generates a Change Audit record for each field that is modified.

Record Type

This column indicates the type of Change Audit record that is written to the Change Audit file. The Change Audit record contains a record type to reflect the standards file record that was modified (version record or transaction record).

Function Code

The Change Audit record contains a function code to indicate what action caused the Change Audit information to be generated.

Source

The Change Audit record includes a source that contains the name of the Gentran program that created the Change Audit record. The CICS Gentran program names are affected by program image, so “PIM” represents the program image for the region that created the Change Audit record.

Online Gentran Interface

The Standards subsystem supports the Change Audit feature. If the Standards Change Audit feature has been enabled, the online screens will generate standard Change Audit records when records are added, deleted, or updated for the version, transaction, segment, element, dictionary, activity, four codes, and association files.

The following table contains a list of the online standards maintenance programs that will generate Change Audit records if the Change Audit feature is enabled on the System Configuration record 1 for standards. The table describes the Change Audit records that are created as a result of the various functions of the standards online interface.

Function	Number of Change Audit Records Generated	Record Type	Function Code	Source
EDIM105—Standards Association				
PF9=Add	1	A—association	A—add	PIMX105
PF10=Updt	1 per modified field	A—association	U—update	PIMX105
PF11=Del	1	A—association	D—delete	PIMX105
EDIM110—Version				
PF9=Add	1	V—version	A—add	PIMX110
PF10=Updt	1 per modified field	V—version	U—update	PIMX110
PF11=Del	1	V—version	D—delete	PIMX110
EDIM120—Transaction				
PF9=Add	1	T—transaction	A—add	PIMX120
PF10=Updt	1 per modified field	T—transaction	U—update	PIMX120
PF11=Del	1	T—transaction	D—delete	PIMX120
EDIM130—Segment				
PF9=Add	1	S—segment	A—add	PIMX130
PF10=Updt	1 per modified field	S—segment	U—update	PIMX130
PF11=Del	1	S—segment	D—delete	PIMX130
EDIM140—Segment Element				
PF9=Add	1	E—Element	A—add	PIMX140
PF10=Updt	1 per modified field	E—Element	U—update	PIMX140
PF11=Del	1	E—Element	D—delete	PIMX140
EDIM141—Segment Element Conditional Code Maintenance				
PF10=Updt	1 per modified field	E—Element	U—update	PIMX141
EDIM150—Segment Element Activity				
PF9=Add	1	A—activity	A—add	PIMX150
	1	S—segment See Note below.	U—update	PIMX511
PF10=Updt	1 per modified field	A—activity	U—update	PIMX150
PF11=Del	1	A—activity	D—delete	PIMX150
Note: Adding an Activity record results in the updating of a field on the associated Segment record, so a Change Audit record is also written for Segment.				
EDIM160—Data Element Definition				
PF9=Add	1	D—dictionary	A—add	PIMX160
PF10=Updt	1 per modified field	D—dictionary	U—update	PIMX160
PF11=Del	1	D—dictionary	D—delete	PIMX160

Function	Number of Change Audit Records Generated	Record Type	Function Code	Source
EDIM172—Standard Code Maintenance				
Add	1 per code added	C—code	A—add	PIMX172
	1	D—dictionary See Note 1 below.	U—update	PIMX172
Update	1 per code modified	C—code	U—update	PIMX172
Delete	1 per code deleted	C—code	D—delete	PIMX172
	1	D—dictionary See Note 2 below.	U—update	PIMX172
<p>Note 1: Adding a code record results in the updating of a field on the associated Dictionary record, so a Change Audit record is also written for Dictionary.</p> <p>Note 2: Deleting a code record results in the updating of a field on the associated Dictionary record, so a Change Audit record is also written for Dictionary.</p>				
EDIM173—Code Maintenance List Options				
Move	1	L—code list	M—move	PIMX160
	1	D—dictionary See Note 1 below.	U—update	PIMX172
Copy	1	L—code list	C—copy	PIMX160
	1	D—dictionary See Note 2 below.	U—update	PIMX172
Delete	1	L—code list	D—delete	PIMX160
	1	D—dictionary See Note 3 below.	U—update	PIMX172
<p>Note 1: Adding (moving) a code list results in the updating of a field on the associated Dictionary record, so a Change Audit record is also written for Dictionary.</p> <p>Note 2: Copying a code list results in the updating of a field on the associated Dictionary record, so a Change Audit record is also written for Dictionary.</p> <p>Note 3: Deleting a code list results in the updating of a field on the associated Dictionary record, so a Change Audit record is also written for Dictionary.</p>				

Batch Utilities

The following table contains a list of the batch utility programs that will generate Change Audit records if the Change Audit feature is enabled on the System Configuration record 1 for standards. The table describes the Change Audit records that are created as a result of the batch utility events.

Function	Number of Change Audit Records Generated	Record Type	Function Code	Source
Standard Copy Utility (EBDI032)				
This batch program is used to copy standard versions or transactions from one set of VSAM files to another set of VSAM files. The program can also be used to delete standard versions from the target file.				
Add	1	V—version	A—add	EBDI032
Replace	1	V—version	R—replace	EBDI032
Delete	1	V—version	D—delete	EBDI032
Standards Merge (EBDI039)				
This batch program is part of the Standards Update feature that enables you to replace an existing standard, add a new standard, or delete a standard from your standard files.				
Add	1	V—version	A—add	EBDI039
Replace	1	V—version	R—replace	EBDI039
Delete	1	V—version	D—delete	EBDI039

Note: When executing the Batch Standards Copy, make sure that the EDICFG system configuration file and the EDISCHA Standards Change Audit file reflect the data set names for the target region.

Error Message

Overview

Change Audit records for the Error Message and Control file can be generated when changes are made through the online interface and the EBDIT13 batch utility.

Online Gentran Interface

The Error Message administrative subsystem supports the Change Audit feature. If the Error Message Change Audit feature has been enabled, the online screens will generate Error Message Change Audit records when records are added, deleted, or updated for the Error Message and Control file. The online Partner subsystem can also update the Error message and Control file for Error Rejection. If the Error Message Change Audit feature has been enabled, a Change Audit record will be generated by the EDIM055 Partner error rejection screen if the add, update, or delete results in an update to the Error Message and Control file.

Gentran error messages (record type “G”) can only be updated using the online Error Message subsystem. There is one Change Audit record generated for each field that is changed. User error messages (record type “U”) can be added, updated, and deleted via the online Error message subsystem. When a User error message is added or deleted, a Change Audit record is written to the Error message Change Audit file. There will be one Change Audit record generated for each field that is changed on the User error message.

The following table contains a list of the online Error Message maintenance programs that will generate Change Audit records if the Change Audit feature is enabled. The program name will be indicated in the Source field of the Change Audit record. The CICS Gentran program names are affected by program image, so “PIM” represents the program image for that region that created the Change Audit record.

Program Name	Description
PIMX055	Partner Error Rejection
PIMX213	Error Message Update
PIMX214	Error Message Rejection Update

Batch Utilities

The batch program EBDIT13 will generate Change Audit records if the Change Audit feature is enabled on the System Configuration record 1 for Error Messages. A record will be generated if the error message is added or replaced.

Global Parameter

Overview

Change Audit records for the Inbound (GI) and Outbound (GO) global parameter records on the System Configuration file can be generated when changes are made through the online interface.

Online Gentran Interface

The Global Parameter administrative subsystem supports the Change Audit Feature. If the Global Parameter Change Audit feature has been enabled, the online screens will generate global parameter Change Audit records when records are updated for the Global Parameter records. There is one Change Audit record written to the Global parameter Change Audit file for each field that is changed. The online program name will be reflected in the Source field of the Change Audit record.

The following table contains a list of the online Global Parameter maintenance programs that will generate Change Audit records if the Change Audit feature is enabled. The program name will be indicated in the Source field of the Change Audit record. The CICS Gentran program names are affected by program image, so "PIM" represents the program image for that region that created the Change Audit record.

Program Name	Description
PIMX22A	Global Parameter Maint – 1 Outbound
PIMX22B	Global Parameter Maint – 2 Outbound
PIMX22D	Global Parameter Maint – 4 Outbound
PIMX22E	Global Parameter Maint – 5 Outbound
PIMX22F	Global Parameter Maint – 6 Outbound
PIMX220	Global Parameter Maint – 1 Inbound
PIMX221	Global Parameter Maint – 2 Inbound
PIMX222	Global Parameter Maint – 3 Inbound
PIMX223	Global Parameter Maint – 4 Inbound
PIMX224	Global Parameter Maint – 5 Inbound
PIMX225	Global Parameter Maint – 6 Inbound

Batch Utilities

There are no batch utilities that maintain the Global Parameter records on the System Configuration file.

Security

Overview

Change Audit records for Security profile records on the Security file can be generated when changes are made through the online interface.

Online Gentran Interface

The Security subsystem supports the Change Audit feature. If the Security Change Audit feature has been enabled, the online screens will generate Security Change Audit records when records are added, deleted, or updated for the security file.

Old and new passwords are never written to the Security Change Audit file. To provide additional security, the User ID is encrypted when it is saved on the Security Change Audit records.

The following table contains a list of the online security maintenance programs that will generate Change Audit records if the Change Audit feature is enabled. The program name will be indicated in the Source field of the Change Audit record. The CICS Gentran program names are affected by program image, so “PIM” represents the program image for that region that created the Change Audit record.

Program Name	Description
PIMX201	User ID Maintenance - 1
PIMX202	User ID Maintenance - 2

Batch Utilities

There are no batch utilities that maintain the Security file.

Separator

Overview

Change Audit records for System Option and Priority Option records on the Separator file can be generated when changes are made through the online interface.

Online Gentran Interface

The Separator subsystem supports the Change Audit feature. If the Separator Change Audit feature has been enabled, the online screens will generate Separator Change Audit records when records are added, deleted, or updated for the Separator file.

The System Options record is identified on the Separator file with a key of blanks (Hex '40') on the Separator File. Priority Option records contain information Trans/Group ID, Sender ID/Qual, Receiver ID/Qual, Version, Test/Prod indicator, and IGT Level indicator.

The System Options record cannot be added or deleted via the online Separator Subsystem. Change Audit records that are created when updates are performed will contain a Trans/Group ID of "*****," and the Sender ID field will contain the key words "SEPARATOR SYSTEM OPTIONS." These values make it easier to identify the system options information. Priority Option records can be added, updated, and deleted via the online Separator Subsystem.

The following table contains a list of the online separator maintenance programs that will generate Change Audit records if the Change Audit feature is enabled. The program name will be indicated in the Source field of the Change Audit record. The CICS Gentran program names are affected by program image, so "PIM" represents the program image for that region that created the Change Audit record.

Program Name	Description
PIMR935	Separator Systems Options Maintenance
PIMR937	Priority Options Maintenance

Batch Utilities

There are no batch utilities that maintain the Separator file.

System Configuration

Overview

Change Audit records for Configuration records on the System Configuration file can be generated when changes are made through the online interface.

Online Gentran Interface

The Configuration subsystem supports the Change Audit feature. If the Configuration Change Audit feature has been enabled, the online screens will generate System Configuration Change Audit records when records are added, deleted, or updated for the System Configuration file.

The following table contains a list of the online configuration maintenance screens that will generate Change Audit records if the Change Audit feature is enabled. The program name will be indicated in the Source field of the Change Audit record. The CICS Gentran program names are affected by program image, so “PIM” represents the program image for that region that created the Change Audit record.

Program Name	Description
PIMX231	Gentran:Realtime Options - Record Type B Panel 1 of 1
PIMX231	Gentran:Control Options - Record Type E Panel 1 of 1
PIMX231	Gentran:Clear Key Options Record Type T Panel 1 of 1
PIMX231	On-Line Options - Record Type 0 Panel 1 of 3
PIMX231	On-Line Options - Record Type 0 Panel 2 of 3
PIMX231	On-Line Options - Record Type 0 Panel 3 of 3
PIMX231	Additional Online Options - Record Type 1 Panel 1 of 2
PIMX231	Additional Online Options - Record Type 1 Panel 2 of 2
PIMX231	Databank Options - Record Type 2 Panel 1 of 1
PIMX231	Gentran:Plus Options Record Type 3 Panel 1 of 1
PIMX231	Gentran:Viewpoint Options Record Type 4 Panel 1 of 1
PIMX231	Gentran:Structure Options - Record Type 7 Panel 1 of 1

Batch Utilities

There are no batch utilities that maintain the Separator file.

RTE/CTL OCF

Overview

Change Audit records for the option records on the Realtime/Control Online Control file can be generated when changes are made through the online interface.

Online Gentran Interface

The System Options subsystem supports the Change Audit feature. If the RTE/CTL OCF Change Audit feature has been enabled, the online screens will generate OCF Change Audit records when records are added, deleted, or updated for the OCF file.

The following table contains a list of the online System Option maintenance programs that will generate Change Audit records if the Change Audit feature is enabled. The program name will be indicated in the Source field of the Change Audit record. The CICS Gentran program names are affected by program image, so “PIM” represents the program image for that region that created the Change Audit record.

Program Name	Description
PIMR301	System Options Maintenance
PIMR303	Queue Options
PIMR305	Extended Queue Options
PIMR811	Immediate Options
PIMR821	Schedule Options
PIMR822	Extended Schedule Options

Background CICS programs

The following table contains a list of the background CICS programs that will generate Change Audit records if the Change Audit feature is enabled. The program name will be indicated in the source field of the Change Audit record. The CICS Gentran program names are affected by program image, so “PIM” represents the program image for that region that created the Change Audit record.

Program Name	Description
PIMRSTOP	Shut Down Realtime
PIMR077	EDI Option and Path copy
PIMEOSI	Online Scanner/Initiator
PIMETOGL	Shutdown or Start Scanner

Realtime Request

Overview

Change Audit records for the Path records on the Realtime Request file can be generated when changes are made through the online interface.

Online Gentran Interface

The Realtime System Maintenance subsystem supports the Change Audit feature. If the Realtime Request Change Audit feature has been enabled, the online screens will generate Request Change Audit records when records are added, deleted, or updated for the Request file.

The following table contains a list of the online Realtime System maintenance programs that will generate Change Audit records if the Change Audit feature is enabled. The program name will be indicated in the Source field of the Change Audit record. The CICS Gentran program names are affected by program image, so “PIM” represents the program image for that region that created the Change Audit record.

Program Name	Description
PIMR83A	Outbound Editor Path Maint
PIMR83B	Outbound Editor Path Maint-1
PIMR83C	Outbound Editor Path Maint-2
PIMR83D	Outbound Mapper Path Maint-1
PIMR83E	Outbound Mapper Path Maint-3
PIMR831	Shell Path Maint
PIMR832	Inbound Mapper Path Maint – 1
PIMR833	Inbound Editor Path Maint
PIMR834	Inbound Editor Path Maint – 1
PIMR835	Inbound Editor Path Maint – 2
PIMR836	Inbound Editor Path Maint - 3
PIMR837	Inbound Mapper Path Maint – 3
PIMR838	Outbound Envelope Path Maint
PIMR839	Outbound Translation Shell Path Maint
PIMR84A	Outbound Editor Path Maint – 3
PIMR84B	Additional Shell Path Maint
PIMR84C	Outbound Editor Path Maint – 4
PIMR84D	Outbound Editor Path Maint – 5
PIMR84E	Additional Outbound Translation Shell Path Maint
PIMR84F	Additional Inbound Translation Shell Maint
PIMR84I	Outbound Mapper Path Maint – 2
PIMR84J	Outbound Mapper Path Maint – 4

Program Name	Description
PIMR84K	Inbound Mapper Path Maint – 2
PIMR842	Outbound Connect Path Maint
PIMR843	Inbound Connect Path Maint
PIMR844	Inbound Translation Shell Path Maint
PIMR845	Outbound Ack \$\$ADD Maint
PIMR846	Inbound Editor Path Maint – 4
PIMR847	Inbound Editor Path Maint – 5
PIMR848	Inbound Editor Path Maint – 6
PIMR849	Inbound Editor Path Maint – 7
PIMR863	Outbound Appl Databank Maint
PIMR864	Outbound EDI Databank Maint
PIMR865	Inbound EDI Databank Maint
PIMR866	Inbound Appl Databank Maint
PIMR867	Acknowledgement Maint
PIMR868	Outbound EDI Databank Extract Maint
PIMR869	Outbound EDI Databank Extract Maint – 2
PIMR872	Inbound Appl Databank Extract Maint
PIMR873	Inbound Appl Databank Extract Maint – 2
PIMR874	Databank Change Audit Maint

Background CICS programs

The following table contains the background CICS program that will generate Change Audit records if the Change Audit feature is enabled. The program name will be indicated in the source field of the Change Audit record. The CICS Gentran program names are affected by program image, so “PIM” represents the program image for that region that created the Change Audit record.

Program Name	Description
PIMR077	EDI Option and Path copy

Batch Utilities

The batch program EDIROCP will generate Change Audit records if the Change Audit feature is enabled on the System Configuration record 1 for Realtime Request. A record will be generated if a Path ID is copied or replaced by an execution of this program.

Configuring JCL Submission and User Security

Introduction

Under standard run parameters, Gentran:Basic may submit batch jobs through the Internal Reader. The jobs submitted can generate a Partner Print Report, Standards Print Report, and Standards Sequence/Application Sequence Mapping Reports. Gentran:Basic enables you to control the submission of the JCL and provide parameters to the JCL, including providing a different job card.

Features

The features described in this section enable you to control the submission of JCL from the CICS system.

Batch Submit Exit

The Batch Submit Exit enables you to have a customer program perform the submission of JCL. This allows the customer to bypass using the Internal Reader by using a CICS interface to a scheduler package, or to provide capabilities to track and control any jobs submitted.

User Jobcard Substitution

A user jobcard substitution feature enables you to submit JCL from a screen with a specific user jobcard substituted for the one present in the JCL.

For example, in the Gentran:Basic subsystem, you can request printed reports. You could change the Job name via an online screen, but the remainder of the jobcard is unchanged. With this feature, you can store individual jobcards on the EDIRJCL file (under the individual Gentran user ID) and the system substitutes these for the jobcard found in the JCL.

User ID for Background Tasks

This feature enables you to assign a user ID to the JCL Submit transaction (EDIP).

By using the user ID, you can set security levels for that ID without having to give access to all individuals.

Batch Submit Exit and Security ID Configuration

You can configure the Batch Submit exit and security ID using the Configuration Maintenance screen, illustrated below.

```

EDIM231 _____ CONFIGURATION MAINTENANCE      XXX      02/01/2008
                                                    12:00:00

Additional Online Options - Record Type 1 Panel 1 of 2

User ID for Background Tasks...: _____
Batch Submit Exit.....: _____
Change Audit: Partner.....: Y _____ Y=Enabled      N=Disabled
Change Audit: Standards.....: Y _____ Y=Enabled      N=Disabled
Change Audit: Application.....: Y _____ Y=Enabled      N=Disabled
Change Audit: Transaction.....: Y _____ Y=Enabled      N=Disabled
Change Audit: Code Tables.....: Y _____ Y=Enabled      N=Disabled
Change Audit: Security.....: Y _____ Y=Enabled      N=Disabled
Change Audit: Error Message...: Y _____ Y=Enabled      N=Disabled
Change Audit: Configuration...: Y _____ Y=Enabled      N=Disabled
Change Audit: Global Parameter: Y _____ Y=Enabled      N=Disabled
Change Audit: Separator.....: Y _____ Y=Enabled      N=Disabled

Last Update Date: 00/00/00      Time: 00:00:00      User: SCI

Enter PF1=Help      PF3=Exit PF4=Dir      PF6=Nxt Cnfg
                    PF10=Updt
  
```

- A The User ID for Background tasks and Batch Submit Exit are optional fields on the Online Report Options Configuration record. The system uses the User ID for the Online Batch Initiator (transaction EDIP/program EDIBOBI). The Batch Submit exit is used when the Online Batch Initiator program (EDIBOBI/transaction EDIP) runs. A sample program EDIBXIT is in the UTILITY.SOURCE library.

User ID (Security)

This section differentiates between two types of user IDs: the Gentran user ID and a CICS user ID.

The Gentran user ID is the signon ID you enter in the User ID field on the Gentran signon screen (EDIM000) to access the Gentran screens. The CICS user ID provides access to the CICS system. These IDs can be identical for a given user.

The CICS User ID

The user ID entered on the Configuration record will be a CICS user ID that is to be used by the EDIP transaction. It must have full access authority to the Gentran files and have authority to write to the Internal Reader.

Jobcard Override

Specific jobcards can be added to the EDIRJCL file, which the EDIP transaction will use as a substitute for the jobcards present in the submitted JCL. The jobcards are stored with the Gentran user ID as its primary key.

When EDIP is running, it checks whether the user ID has a set of JCL stored for it. It will then substitute this JCL for the jobcard. The jobcard is identified as the first record in the file and all

following records until the first EXEC card or a card with a specific keyword value. The keyword value is '//* JOBCARD END' in the first 15 columns (the remainder of the card should be blank). This enables appropriate security and routing information for people submitting JCL from CICS.

Batch Submit Exit

The EDIP transaction uses the Batch Submit exit program instead of the Internal Reader when it submits the JCL. A communication area is passed to the user program, which provides the system image, the program image, the JCL name to be submitted, the job name to be placed on the jobcard, the name of a TSQ containing any parameter records being sent, the name of a TSQ containing any JCL found on the EDIRJCL file, the user ID of the individual requesting the submit, the reason for the submission, a return code for the exit, and a message area for the exit.

A sample program (EDIBXIT) demonstrates the proper procedure to use for the Batch Submit exit program. You must customize this program to perform the functions required at your site.

If the Batch Submit exit field is left blank on the Configuration Maintenance screen, the EDIP transaction writes the data to the internal reader.

Example User Jobcard Setup

Scenario

A user named Mary Smith needs to submit JCL from the Gentran system, have the jobs run in a special class, and have the output routed to a special printer.

Resulting Example Setup

Her ID is set up on the security maintenance screen.

```

EDIM201 4.1.2_____ USER ID MAINTENANCE-1          XXX      02/01/2008
                                                12:00:00

User Id..... SMITH      Password.. _____ Division.. 01A  Initials.. MES
Last Name.. SMITH_____ First.. MARY_____ MI.. E
Last Update Date..: 02/01/08  User..: SCI

Options                                     Access   Authority Level
Partner Maintenance                       N (Y/N)  3 (1/2/3)
Standards Maintenance                      Y (Y/N)  3 (1/2/3)
Databank Maintenance                      Y (Y/N)  2 (1/2/3/4/5/6)
Mapping Integration                        Y (Y/N)  2 (1/2/3)
Administrative Maintenance                 N (Y/N)  3 (1/2/3)
  Security Maintenance                     N (Y/N)  3 (1/2/3)
  Message Maintenance                      N (Y/N)  3 (1/2/3)
  Configuration File Maintenance           N (Y/N)  3 (1/2/3)
  Global Parameter Maintenance             N (Y/N)  3 (1/2/3)

Enter PF1=Help          PF3=Exit PF4=Dir          PF5=More Opts  PF6=Nxt User
PF9=Add PF10=Updt PF11=Del
    
```

A Mary's Gentran User ID is SMITH. To provide her with a jobcard that is different than the default jobcard in the EXEC0360 JCL, the following tasks must be completed:

- Set up her jobcard in a PDS.
- Use JCL member EXECJCLX to add the jobcard to the EDIRJCL file.
- Verify that the EXEC0360 JCL is setup properly to substitute the Jobcard.

The following provides details on completing these tasks.

Set up her jobcard in a PDS, which looks like the following:

```
EDIT      USER.V6X5.CNTL(SMITHJOB)  - 01.01          Columns 00001 00072
Command ==>                               Scroll ==> PAGE
***** ***** Top of Data *****
000001 //MESMITHX JOB (ACCT INFO),'MSMITH',
000002 //  MSGLEVEL=1,MSGCLASS=R,CLASS=A,
000003 //  REGION=4096K,PRTY=10
000004 // *MAIN CLASS=TEST,LREGION=64K,SYSTEM=DEV,PROC=06
000005 // *FORMAT PR,DDNAME=,DEST=PRINTERA
000006 // *
***** ***** Bottom of Data *****
```

This Jobcard is stored on the EDIRJCL file by running EXECJCLX:

```
//EXECJCLX JOB (ACCT INFO),'NAME',
//  MSGLEVEL=1,MSGCLASS=R,
//  REGION=2000K,PRTY=10
// *
// *-----*
// * PLACE JCL RECORDS INTO THE JCL FILE *
// *-----*
// *
//EDIRJCLX EXEC PGM=EDIRJCLX
//STEPLIB DD DSN=GENTRAN.V6X5.BATCH.LOAD,DISP=SHR
//EDICFG DD DSN=GENTRAN.V6X5.VSAM.EDI.EDICFG,DISP=SHR
//ERRCTL DD DSN=GENTRAN.V6X5.VSAM.ERRCTL,DISP=SHR
//EDISUM DD SYSOUT=*
//EDILOG DD SYSOUT=*
//SYSPRINT DD SYSOUT=*,DCB=BLKSIZE=121
//SYSOUT DD SYSOUT=*,DCB=BLKSIZE=121
//SYSUDUMP DD SYSOUT=*
//*****
// * COLS 01-03 - OPERATION TO BE PERFORMED
// * COLS 05-12 - NAME OF DATA TO BE ADDED
//*****
//PARMS DD *
ADD SMITH
//EDIRJCL DD DSN=GENTRAN.V6X5.VSAM.EDIRJCL,DISP=SHR
//SEQJCL DD DSN=USER.V6X5.CNTL(SMITHJOB),DISP=SHR
//
```

Note: The ADD parameter provides the JCL name that it is to be stored under in the EDIRJCL file. SMITH is the user ID for the individual.

The EXEC0360 JCL appears as the following:

```
//EXEC0360 JOB (ACCOUNT,NUMBER), 'NAME',
//          MSGCLASS=R,REGION=1024K
// * JOBCARD END
//*****
// * PRINT FORMATTED ONLINE STANDARDS REPORT *
//*****
//STEP2 EXEC PGM=EBDI036
//STEPLIB DD DISP=SHR,DSN=GENTRAN.V6X5.BATCH.LOAD
//SYSPRINT DD SYSOUT=*
//SYSUDUMP DD SYSOUT=*
//SYSOUT DD SYSOUT=*
//SYS010 DD SYSOUT=*
//EDICFG DD DISP=SHR,DSN=GENTRAN.V6X5.VSAM.EDI.EDICFG
//DISVER DD DISP=SHR,DSN=GENTRAN.V6X5.VSAM.STD.VERSION
//EDISTRN DD DISP=SHR,DSN=GENTRAN.V6X5.VSAM.STD.TRANS
//EDISSEG DD DISP=SHR,DSN=GENTRAN.V6X5.VSAM.STD.SEGMENT
//EDISSGD DD DISP=SHR,DSN=GENTRAN.V6X5.VSAM.STD.SEGDESC
//EDISACT DD DISP=SHR,DSN=GENTRAN.V6X5.VSAM.STD.ACTIVITY
//EDISELE DD DISP=SHR,DSN=GENTRAN.V6X5.VSAM.STD.ELEMENT
//EDISELD DD DISP=SHR,DSN=GENTRAN.V6X5.VSAM.STD.ELEDESC
//EDISDIC DD DISP=SHR,DSN=GENTRAN.V6X5.VSAM.STD.DICT
//EDISCD1 DD DISP=SHR,DSN=GENTRAN.V6X5.VSAM.STD.CODE1
//EDISCD2 DD DISP=SHR,DSN=GENTRAN.V6X5.VSAM.STD.CODE2
//EDISCD3 DD DISP=SHR,DSN=GENTRAN.V6X5.VSAM.STD.CODE3
//EDISCD4 DD DISP=SHR,DSN=GENTRAN.V6X5.VSAM.STD.CODE4
//SYS020 DD DISP=SHR,DSN=GENTRAN.V6X5.VSAM.TEMP.REF
//SYS030 DD *
PARM RECORDS
/*
```

Note: Regarding the two circled lines, `// * JOBCARD END` and `PARM RECORDS`, the first three cards will be replaced by the jobcard stored under SMITH. If the `// * JOBCARD END` were not present, then the following three comment cards (up to the EXEC card) would also be removed and replaced by the jobcard under 'SMITH'. The `PARM RECORDS` card will be replaced with the parameter records generated by the Gentran:Basic Online screens.

Inbound Application Constant Records

Overview

Inbound Application Constant Records enable you to write inbound application records that contain only literal and reserved word constant values at certain specifically defined times in the inbound mapping process. No "IF" logic is associated with these records. These records cannot appear in the middle of a loop. You can simply map any available reserved word constants or literal values to these records.

The different types of application constant records are based on when the records are generated in the mapping process. The following list describes the types of application constant records.

End of Section Records

End of section records enable you to write application constant records at the end of each section in the application definition. You may want to use an end of section record if you want to write out an application record that contains only literal values and reserved word constants, showing a total value that was calculated in the detail section of the application.

Note: End of section records can appear after any section in the application definition. They cannot appear in the middle of a section. A *section* is any area in the application document. Valid sections are **H**, **D**, **1 – 9**, and **S**.

Trailer Records

Trailer records enable you to write application constant records that are triggered by reading in an EDI envelope trailer in the input to the Inbound Mapper. There are three types of trailer records:

- The system writes **transaction** trailer records when the Inbound Mapper reads a transaction trailer envelope (SE, UNT, MTR).
- The system writes **group** trailer records when the Inbound Mapper reads a group trailer envelope (GE, UNE, EOB).
- The system writes **interchange** trailer records when the Inbound Mapper reads an interchange trailer envelope (IEA, UNZ, END).

You may want to use a trailer record if you want to actually map the trailer segment into your application data or if you want to write a record containing totals at the end of each transaction, group, and/or interchange. Reserved word constants are available that contain the element values for all elements in the EDI trailer envelopes.

See the topic “Reserved Word Constants” in the Glossary to see all of the reserved word constants available that are associated with the trailer envelopes (SE, GE, IEA, UNT, UNE, UNZ, MTR, EOB, END).

End of Run Records

End of run records enable you to write an application record at the end of a single run of the Inbound Mapper. You may want to use an end of run record if you want to write an application record that contains totals for the entire Inbound Mapper run.

Example Application Definition Using Application Constant Records

The following example illustrates an application definition using application constant records. A detailed description follows the diagram.

```

Add Delete Info Update Select
EDIM553 5.1.3_____ APPLICATION RECORDS          XXX    02/01/2008
                                                12:00:00

Application Data ID.: CONINVFIL  Send or Receive.: R
Description.....: INVOICE MASTER FILE
Start Rec Type.....: _____ Area....: _   Seq: ____

A Seq   Rec   Area Lp   Max   Rec   Mn Wr Description           HL   User
No     Type  ID      Use   Len  Cd Fl                    Level Exit
- 001 0_____ H _____ 1    80  M Y TRANSACTION_HEADER_INFO_  _   _
- 050 4_____ H _____ 1    80  M Y SHIP_FROM_INFORMATION___  _   _
- 060 5_____ D 6000_____ 1    80  M Y INVOICE_LINE_ITEM_____  _   _
- 061 6_____ D 6000_____ 5    80  M Y QUANTITY_COUNT_____   _   _
- 065 C_____ C _____ 1    80  M Y END_OF_SECTION_RECORD___  _   _
- 080 7_____ S _____ 1    80  M Y INVOICE_SUMMARY_____   _   _
- 090 T_____ T _____ 1    80  M Y TRANS_TRAILER_____    _   _
- 100 G_____ G _____ 1    80  O Y GROUP_TRAILER_____    _   _
- 110 I_____ I _____ 1    80  O Y INTCHG_TRAILER_____   _   _
- 120 R_____ R _____ 1    80  O Y END_OR_RUN_RECORD_____  _   _

BEGINNING OF APPLICATION RECORDS
Enter PF1=Help          PF3=Exit PF4=Data Id   PF5=Fields
      PF7=Bwd   PF8=Fwd
  
```

The example shows end of section, transaction trailer, group trailer, interchange trailer and end of run application constant records.

Note the following information when adding these application constant records using the Application Records screen:

- The Loop ID value must be spaces because an application constant record cannot be inside a loop.
- The Max Use value must be 1.
- A value of C in the Area field denotes an end of section record. This record must be at the end of a section (area) and not in the middle of a section (area). Records with an Area value of C can be located throughout the application and you can have several records in Area C in a row if needed.
- A value of T in the Area field denotes a transaction trailer record.
- A value of G in the Area field denotes a group trailer record. We recommend you make all records with an Area value of G optional, because the system will write these records only when it finds a group trailer in the input EDI data. Making these records optional prevents errors that would denote missing mandatory application records if you have multiple transactions in a single group.
- Records with an Area value of T, G, or I should appear after the last application record in your application definition that is not a trailer or end of run application constant record.

- A value of I in the Area field denotes an interchange trailer record. We recommend you make all records with an Area value of I optional since the system will write these records only when it finds an interchange trailer in the input EDI data. Making these records optional prevents errors that would denote missing mandatory application records if you have multiple transactions in a single interchange.
- A value of R in the Area field denotes an end of run record. There should be no records of a different Area type following a record in Area R. We recommend that you make all records with an Area value of R optional since these records will be written only at the end of the run. Making these records optional prevents errors denoting missing mandatory application records if you have multiple transactions in a single run of the Inbound Mapper.
- You can have more than one record defined in your application definition having the same Area value (C, T, G, I, or R).

Setting Up an Application Constant Record

The following example illustrates how to populate an application constant record (this example shows an end of section record) with literal values and reserved word constants. When you populate an application constant record with literal values and reserved word constants, you must map data to the reserved word constants prior to writing the application constant record.

```

Add Delete Info Update
EDIM554 5.1.4_____ APPLICATION FIELDS          XXX    02/01/2008
                                                12:00:00

Application Data ID.: CONINVFILE S/R: R Desc: END OF SECTION RECORD
Record Sequence No...: 065      Record Type: (C)
Starting Field Name...: _____ Fld No: ____

A Fld Field Name      Dt  Field  Man      Description      Field Value
  No      Ty Ln Start Cd
_ 010 C-REC-TYPE_____ AN  _1  _1  M RECORD_TYPE_____ 'C' _____
_ 020 C-VENDOR_____ AN  _8  _2  M VENDOR_NUMBER_(SORT_KEY) SENDER-ID_____
_ 030 C-ORIGINAL-PO__ AN 12  _10 M ORIG_PO_NUMBER_(SORT_KEY) CONSTANT-01____
_ 040 C-QTY-TOTAL___ N2 15  _22 M QUANTITY_TOTAL_____ HASH-TOTAL-09___
- - - - -
- - - - -
- - - - -
- - - - -
- - - - -
- - - - -
- - - - -
- - - - -
- - - - -
- - - - -

END OF APPLICATION FIELDS
Enter PF1=Help      PF3=Exit PF4=Records          PF6=Nxt Appl
      PF7=Bwd   PF8=Fwd
    
```

The following example illustrates how to populate a transaction trailer application constant record using the transaction trailer envelope reserved word constants.

```

Add Delete Info Update
EDIM554 5.1.4_____ APPLICATION FIELDS          XXX    02/01/2008
                                                12:00:00

Application Data ID.: CONINVFILE S/R: R Desc: TRANS TRAILER
Record Sequence No...: 090      Record Type: (T)
Starting Field Name...: _____ Fld No: ____

A Fld Field Name      Dt  Field  Man      Description      Field Value
  No      Ty Ln Start Cd
_ 010 T-REC-TYPE_____ AN  _1  _1  M RECORD_TYPE_____ 'T' _____
_ 020 T-VENDOR_____ AN  _8  _2  M VENDOR_NUMBER_(SORT_KEY) SENDER-ID_____
_ 030 T-ORIGINAL-PO__ AN 12  _10 M ORIG_PO_NUMBER_(SORT_KEY) CONSTANT-01____
_ 040 T-SE-LIT_____ AN  _2  _22 M SE_LIT_____ 'SE' _____
_ 050 T-SE01_____ AN 10  _24 M SE01_____ SE01_____
_ 060 T-SE02_____ AN  _9  _34 M SE02_____ SE02_____
- - - - -
- - - - -
- - - - -
- - - - -
- - - - -
- - - - -
- - - - -
- - - - -
- - - - -
- - - - -

END OF APPLICATION FIELDS
Enter PF1=Help      PF3=Exit PF4=Records          PF6=Nxt Appl
      PF7=Bwd   PF8=Fwd
    
```

Interchange Version

Overview

The Interchange Version feature allows you to generate and process multiple versions of an interchange level EDI envelope (e.g., ISA, UNB, STX) using a single partner profile. When the Interchange Version feature is enabled, all partner profile reads done at the interchange level will be performed using your specified version ID in the key of the partner record.

Note: Interchange Version is available for Outbound processing only, and can be used alone or in addition to the Group Version and Transaction Version features.

Enabling Interchange Version

To active the Interchange Version feature, perform the following:

1. On the Gentran Main Menu, type **4** in the selection field to access the Administrative Main Menu.
2. Type **3** in the selection field to access the Configuration Directory.
3. In the A (Action Code) field to the left of 0 (On-Line Processing Options) in the Record Type field, type **s** and press **PF5** to access the Configuration Maintenance (EDIM231) screen.
4. Type **Y** in the Interchange Version field to activate this feature.

Configuration Maintenance screen example:

```

EDIM231 _____ CONFIGURATION MAINTENANCE          XXX      02/01/2008
                                                    12:00:00

On-Line Options - RECORD TYPE 0   PANEL 2 OF 3

Interchange Version.....: Y_____ N=No          Y=Yes
Group Version.....:      N_____ N=No          Y=Yes
Transaction Version.....: N_____ N=No          Y=Yes
Trading Profile Mode.....: P_____ P=PART/QUAL R=RELATION M=MIX
Multiple Envelope Enabled.....: N_____ N=No          Y=Yes
Concurrency Enabled.....:  N_____ N=No          Y=Yes
CICS Applid for Concurrency....: _____
Message Center Enabled.....: N_____ N=No          Y=Yes
Message Center Cutoff Limit....: 001000_____ 6 digits

Last Update Date: 00/00/00   Time: 00:00:00   User: SCI

Enter PF1=Help           PF3=Exit PF4=Prev           PF5=More Opts   PF6=Nxt Cnfg
                          PF10=Updt
  
```

Why Use the Interchange Version Feature?

Interchange Version could be used to allow the generation of two different ISA envelopes for the same partner profile. This would enable you to send an ISA using two different interchange version Ids (e.g., 00401 and 00403) to the same partner. Another reason to use the Interchange Version feature would be if you need to send both a syntax version 3 and syntax version 4 UNB envelope using the same partner profile.

How Do You Set up the Partner Profile?

Before setting up your partner profiles to use Interchange Version, you will need to determine what value you wish to use in the Version field. Any alphanumeric value from 1 to 12 characters can be used.

To use the Interchange Version feature for accessing interchange level partner control information, including outbound control numbers when generating envelopes, type the desired value in the Version field on the Control Information (EDIM015) screen.

Control Information screen example:

```

EDIM015 1.2.2.1___          CONTROL INFORMATION          XXX  02/01/2008
                                                                12:00:00

          TUTORIAL_-_XYZ_COMPUTER_COMPANY_V61
Part ID:  VENDOR-1                      Qual:
Multiple Envelope Id:  ___              Version:  (00403)___
Interchange Header Option....:  ISA  (ISA ICS BG GS UNA UNB SCH STX)
Last Incoming Sequence Number:  _____
EDI Databank Inbound.....:  _ (D/N)          Outbound.....:  _ (F/D/N)
Expect a TAL, AC1, or UCI....:  N (Y/N)      Network Tracking.:  _ (Y/N)
Acknowledge Interchange.....:  N (Y/N/E)     Errors.....:  Y (Y/N)

Last Incoming BG Password....:  _____  Syntax Version...:  _
Mailbox/Remote ID (For Plus).:  TEST___
Network ID.(For PLUS).....:  _____
Viewpoint - Exception.....:  _ (Y/N)        Tracking.....:  _ (Y/N)
Reconciliation Delay (days)..:  ___

Enter PF1=Help          PF3=Exit PF4=IDir          PF5=Control  PF6=Next Ctl
                          PF9=Add  PF10=Updt PF11=Del

```

To use the Interchange Version feature for accessing partner records for Error Rejection in the Outbound Editor (EBDI002) when errors occur at the interchange level, use the Version field on the Error Rejection (EDIM055) screen.

Error Rejection screen example:

```

EDIM055 1.2.8_____          ERROR REJECTION          XXX  02/01/2008
                                                12:00:00

          TUTORIAL_-_XYZ_COMPUTER_COMPANY_V61
Part ID:  VENDOR-1                      Qual:

Level.....:  P          (P=Interchange, G=Group, T=Transaction)
Level ID....:  _____ (Group ID or Transaction ID)
Release.....:  -
Error Number...:  00063
Version.....:  00403_____

Reject Inbound.:  N  (Y/N)
Reject Outbound.:  Y  (Y/N)

Enter PF1=Help          PF3=Exit PF4=Data Sep          PF6=Next Err
                        PF9=Add PF10=Updt PF11=Del

```

To use the Interchange Version feature for accessing partner records for Data Separation in the Outbound Editor (EBDI002), use the Version field on the Data Separation (EDIM050) screen.

Data Separation screen example:

```

EDIM050 1.2.7_____          DATA SEPARATION          XXX  02/01/2008
                                                12:00:00

          TUTORIAL_-_XYZ_COMPUTER_COMPANY_V61
Part ID:  VENDOR-1                      Qual:

Level.....:  P          (P=Interchange, G=Group, T=Transaction)
Direction....:  O          (I=Inbound, O=Outbound)
Level ID....:  _____ (Group ID or Transaction ID)
Release.....:  -
Test/Production.....:  -          (T/P)
Version.....:  00403_____
Inbound Application ID:  _____
Outbound Network.....:  _____
Output File Identifiers:

0001  _____
_____

Enter PF1=Help          PF3=Exit PF4=User Def  PF5=Error Rej  PF6=Next Sep
                        PF9=Add PF10=Updt PF11=Del

```

Note that the Interchange Version feature is completely independent of the Group Version and Transaction Version features. If you have enabled the Group Version and Transaction Version options on the Configuration file, you will use the version that is used to compliance check the document to populate the Version field on the group and transaction level Partner screens. You do not have to use the compliance version in the Version field for Interchange Version, any alphanumeric value can be used. Because there is no link between the Interchange Version and the Group/Transaction Version options, if the value in the Version field on the Control Information (EDIM015) screen is the same value as the Version field on a group and/or transaction level Partner screen, deleting the interchange control record from the Control Information screen will not delete the group and transaction records using that same version.

Outbound Processing

How Does the Outbound Process Know Which Interchange Version Value to Use When Reading the Partner Profile?

There are four ways you can provide the value you wish to use as the Interchange Version when reading the partner profile:

- You can put the Interchange Version value in the SYS001 parameter file. The 12-digit value should be placed in the third record of the SYS001 parameter file in positions 4 through 15.
- If you are using INSTREAM processing, you can put the Interchange Version value in positions 133 through 144 of the ####PARM record in the application data. Any value, including spaces, on the ####PARM record will override the Interchange Version value found on the SYS001 parameter record.
- If you are passing CNTL records in the application data to the Outbound Mapper, the desired Interchange Version should be placed in positions 169 through 180 on the CNTL "I" record that precedes the document(s) to be processed. Any Interchange Version value, including spaces, on the CNTL "I" record will override an Interchange Version on the ####PARM record and SYS001 parameter record.
- You can put the Interchange Version value as a field in the application data. Using the Application Partner Reference (EDIM555) screen, you can indicate which field in the application data is holding the Interchange Version value. This field should be in an application record that is located in the header section of the application definition. The Outbound Mapper will only use the Interchange Version field found in the application data if the SYS001 parameter record, ####PARM record (if used), and CNTL "I" record do not have an Interchange Version specified.

Application Partner Reference screen example:

```

EDIM555 5.1.1.5_____ APPLICATION PARTNER REFERENCE          XXX  02/01/2008
                                                                12:00:00

Application Data ID.....:  POFILE_____
Send or Receive (S/R)....:  S

Partner
  Field Name.: 001-VENDOR_____ Qual Field Name.: _____
User
  Field Name.: _____ Qual Field Name.: _____
Interchange Version
  Field Name.: 001-INT-VER_____ Group/Transaction Version
Application Select
  Field Name.: _____ Multiple Envelope Id
  Field Name.: _____ Field Name.: _____
Application Key
  Field Name.: 001-PO-NUMBER___
  Field Name.: _____
  Field Name.: _____

Enter PF1=Help          PF3=Exit PF4=Data Id    PF5=Records
                        PF10=Updt
  
```

How Does the Outbound Process Handle Reading the Partner Profile When the Interchange Version Feature is Used?

The Outbound Mapper will perform all interchange level partner profile reads using the Interchange Version value you supplied in the Partner record key. If no version specific Partner record is found, spaces will be moved to the Version field in the key of the Partner record and the partner profile will be read again. If no version is supplied, spaces will be used in the version field in the Partner record key when reading the partner profile. The Outbound Mapper will pass the value you supplied for the Interchange Version on to the Outbound Editor for its processing.

The Outbound Editor will read all Partner Error Rejection records using the Interchange Version value passed from the Outbound Mapper. The Outbound Editor will read the Partner Error Rejection records using this value in the Partner record key. If this value is not spaces and a version specific Partner Error Rejection record is not found, spaces will be moved to the Version field in the key of the Partner record and the partner profile will be read again. If you do not want the Outbound Editor to read Partner Error Rejection records using the Interchange Version value but you do have the Interchange Version field on the Configuration field set to "Y", you may use the run-time Global parameter "INTERCHANGE VERSION ERROR REJECTION OFF". With this parameter in your SYS030 parameter file, the Outbound Editor will always read Partner Error Rejection records with spaces in the version field in the Partner record key.

The Outbound Editor will read all Partner Data Separation records using the Interchange Version value passed from the Outbound Mapper. The Outbound Editor will read the Partner Data Separation records using this value in the Partner record key. If this value is not spaces and a version specific Partner Data Separation is not found, spaces will be moved to the Version field in the key of the Partner record and the partner profile will be read again. If you do not want the Outbound Editor to read Partner Data Separation records using the Interchange Version value but you do have the Interchange Version field on the Configuration field set to "Y", you may use the Run-time Global parameter "INTERCHANGE VERSION SPLIT OFF". With this parameter in your SYS030 parameter file, the Outbound Editor will always read Partner Data Separation records with spaces in the version field in the Partner record key.

Multiple Envelope IDs

Overview

The Multiple Envelope ID feature allows a single partner profile to have multiple EDI standards (X12, EDIFACT, TRADACOMS) defined under it. This eliminates the need to create multiple partner profiles for a single trading partner in the event that the partner uses more than one EDI standard.

Multiple Enveloped ID Features Setup

Step 1 Enable Multiple Envelope IDs.

To activate the Multiple Envelope ID feature, perform the following:

- a. On the Gentran Main Menu, type **4** in the selection field to access the Administrative Main Menu.
- b. Type **3** in the selection field to access the Configuration Directory.
- c. In the A (Action Code) field to the left of 0 (On-Line Processing Options) in the Record Type field, type **s** and press **PF5** to access the Configuration Maintenance (EDIM231) screen.
- d. Type **y** in the Multiple Envelope Enable field to activate this feature.

Configuration Maintenance screen example:

```

EDIM231 _____ CONFIGURATION MAINTENANCE          XXX      02/01/2008
                                                    12:00:00

On-Line Options - RECORD TYPE 0   PANEL 2 OF 3

Interchange Version.....: N_____ N=No          Y=Yes
Group Version.....: N_____ N=No          Y=Yes
Transaction Version.....: N_____ N=No          Y=Yes
Trading Profile Mode.....: P_____ P=PART/QUAL  R=RELATION  M=MIX
Multiple Envelope Enabled.....: Y_____ N=No          Y=Yes
Concurrency Enabled.....: N_____ N=No          Y=Yes
CICS Applid for Concurrency....: _____
Message Center Enabled.....: N_____ N=No          Y=Yes
Message Center Cutoff Limit....: 001000_____ 6 digits

Last Update Date: 00/00/00   Time: 00:00:00   User: SCI

Enter PF1=Help           PF3=Exit PF4=Prev           PF5=More Opts  PF6=Nxt Cnfg
                          PF10=Updt
  
```

Step 2 Set up the Partner Profile.

The Multiple Envelope ID field, which is located on partner profile screens, is used as a part of the key to the partner records. The Multiple Envelope ID is entered at the interchange level on the Control Information (EDIM015) screen. The Multiple Envelope ID is displayed on the partner group and transaction screens, but can not be modified on these screens.

To create a partner with a Multiple Envelope ID, perform the following:

- a. On the Control Information screen, the Multiple Envelope ID field must match the value found in the Interchange Header Option field. Type a valid value in the Multiple Envelope ID field.
- b. Because the Multiple Envelope ID is a part of the key to the partner records, you can not change the Multiple Envelope ID field by pressing the PF10 update key. To add a new Multiple Envelope ID for a partner, press **PF9** to create a new set of interchange, group and transaction records related to the Multiple Envelope ID.

Note: To remove a Multiple Envelope ID for a partner, press **PF11** to delete the existing interchange, group and transaction records related to the specified Multiple Envelope ID.

Control Information screen example:

```

EDIM015 1.2.2.1___          CONTROL INFORMATION          XXX  02/01/2008
                                                                12:00:00

          ABCD COMPANY
Part ID: ABCD                      Qual:
Multiple Envelope Id: (ISA)          Version: _____
Interchange Header Option....: ISA  (ISA ICS BG GS UNA UNB SCH STX)
Last Incoming Sequence Number: _____
EDI Databank Inbound.....: _ (D/N)      Outbound.....: _ (F/D/N)
Expect a TAL, AC1, or UCI....: N (Y/N)    Network Tracking.: _ (Y/N)
Acknowledge Interchange.....: N (Y/N/E)   Errors.....: Y (Y/N)
Alternate Acknowledge Partner: XYZ_COMPUTERS_____
Alternate Partner Qualifier..: _____
Last Incoming BG Password....: _____  Syntax Version...: _
Mailbox/Remote ID (For Plus)..: TEST_____
Network ID.(For PLUS).....: _____
Viewpoint - Exception.....: _ (Y/N)
Reconciliation Delay (days)..: _____

Enter PF1=Help          PF3=Exit PF4=IDir          PF5=Control  PF6=Next Ctl
                        PF9=Add PF10=Updt PF11=Del

```

When the control (interchange) record is added to the file, default group and transaction records to be used in conjunction with the new interchange level record are automatically added to the partner profile.

- c. For this partner profile, you can now add any specific group and transaction information for the documents used in processing this envelope.

Group Information screen example:

```

EDIM030 1.2.3.1___          GROUP INFORMATION          XXX 02/01/2008
                                                12:00:00

          ABCD COMPANY
Part ID.:  ABCD                      Qual:
Group ID:  !!!DFT  Multiple Env Id:  (ISA)  Version:  _____

Compliance Version.....: 003030_____  Version Use:  A  (A/I/D)
Accept Flag.....: Y (Y/N)          Send Flag...: Y (Y/N)
Expect a AK1, B5, or UCF.....: Y (Y/N)
Acknowledge Group or Transaction...: T (G/T)
Acknowledgment overdue after.....: ___:___ (HHH:MM)
Alternate Acknowledgment Partner...: _____
Alternate Partner Qualifier.....: _____
Last Incoming Control Number.....: 0000000000000000
Corporate Partner ID.....: _____
Corporate Partner Qualifier.....: _____
EDI Databank Inbound.....: D (D/N)          Outbound...: D (D/N)
Viewpoint - Exception.....: _ (Y/N)

Enter PF1=Help          PF3=Exit PF4=GDir          PF5=Group          PF6=Next Grp
PF9=Add PF10=Updt PF11=Del

```

Transaction Information screen example:

```

EDIM040 1.2.4.1___          TRANSACTION INFORMATION          XXX 02/01/2008
                                                12:00:00

          ABCD COMPANY
Part ID:  ABCD                      Qual:
Transaction ID:  !!!DFT          Version:  _____
                                          Multiple Env Id:  (ISA)

Functional Group ID.....: _____
Test or Production.....: P (T/P)
Translation Map ID Inbound.....: _____  Outbound:  _____
EDI Databank Inbound.....: D (D/N)          Outbound:  D (D/N)
Application Databank Inbound...: F (F/D/N)  Outbound:  D (D/N)
Last Incoming Control Number...: _____
Accept Transaction Inbound.....: Y (Y/N)
Send Transaction Outbound.....: Y (Y/N)
Expect an AK2 or UCM.....: N (Y/N)
Acknowledge this Transaction...: Y (Y/N)
Transaction Acknowledgment Type.: _____ (997/999/Contrl)
Viewpoint - Exception.....: _ (Y/N)

Enter PF1=Help          PF3=Exit PF4=TDir          PF5=Trans          PF6=Next Trn
PF9=Add PF10=Updt PF11=Del

```

Step 3 Provide the Multiple Envelope ID to Gentran for processing.

Because the Multiple Envelope ID on the partner profile is a part of the key to the partner records, the correct ID must be provided to Gentran to enable Gentran to read the desired partner profile records during processing.

This step explains inbound and outbound processing for Multiple Envelope IDs and how to provide the correct ID to Gentran.

Outbound Processing

For outbound processing, there are several ways the Multiple Envelope ID can be presented to the Outbound Mapper:

- Enter the desired Multiple Envelope ID in positions 1 through 3 on the third record of the SYS001 parameter record. This method will use the Multiple Envelope ID found on the run-time parameter record when accessing the partner profile.
- When using `###INSTREAM` processing to process multiple application types in one run, enter the desired Multiple Envelope ID in positions 115 through 117 on the `###PARM` record. This method will pull the Multiple Envelope ID from the `###PARM` record that precedes the document(s) to be processed when accessing the partner profile. Any Multiple Envelope ID value, including spaces, on the `###PARM` record will override a Multiple Envelope ID value on the SYS001 parameter record.
- When passing CNTL records in the application data to the Outbound Mapper, the desired Multiple Envelope ID may be placed in positions 216 through 218 on the CNTL " I " (interchange) record. This method will pull the Multiple Envelope ID from the CNTL " I " record that precedes the document(s) to be processed when accessing the partner profile. Any Multiple Envelope ID value, including spaces, on the CNTL " I " record will override a Multiple Envelope ID value on the `###PARM` record and SYS001 parameter record.
- The desired Multiple Envelope ID can be passed to the Outbound Mapper in the application data itself. The name of the application field containing the Multiple Envelope ID, as found in the application definition, must be specified on the Application Partner Reference (EDIM555) screen to enable the Outbound Mapper to pull the field from the application data. The value found in the specified application field will be used when accessing the partner profile. The Outbound Mapper will only use the Multiple Envelope ID value found in the application data if the SYS001 parameter record, `###PARM` record (if used), and CNTL " I " record do not have a Multiple Envelope ID defined.

Note: The application field to be used as the Multiple Envelope ID must be located in the header section of the application definition.

The application field to be used as the Multiple Envelope ID must be located in the header section of the application definition as shown in this example.

Application Partner Reference screen example:

```

EDIM555 5.1.5_____ APPLICATION PARTNER REFERENCE      XXX  02/01/2008
                                                    12:00:00

Application Data ID.....:  OBAPP_____
Send or Receive (S/R).....:  S

Partner
  Field Name.: 001-VENDOR_____ Qual Field Name.: _____
User
  Field Name.: _____ Qual Field Name.: _____
Interchange Version
  Field Name.: _____ Group/Transaction Version
  Field Name.: _____
Application Select
  Field Name.: _____ Multiple Envelope Id
  Field Name.: 001-ENV-ID_____
Application Key
  Field Name.: 001-PO-NUMBER__
  Field Name.: _____
  Field Name.: _____

Enter PF1=Help      PF3=Exit PF4=Data Id  PF5=Records
                    PF10=Updt

```

Note: The default value used for the Multiple Envelope ID is spaces if no other value is provided in the SYS001 parameter record, ###PARM record, CNTL " I " record or application data.

Inbound Processing

For inbound processing, the Multiple Envelope ID to be used when accessing the partner profile is determined by the incoming EDI data. For example, if the Multiple Envelope Feature is enabled and an X12 document containing an ISA envelope is received, the value **ISA** will be used in the Multiple Envelope ID to access the partner file.

Step 4 Access the Partner Profile.

If the Multiple Envelope feature is not enabled on the Configuration file, Gentran will always perform reads against the partner profile using a value of spaces in the Multiple Envelope ID. If there are partner records in the partner profile that have a Multiple Envelope ID that is not equal to spaces, these records will never be accessed.

If the Multiple Envelope feature is enabled on the Configuration file, Gentran will perform reads against the partner profile using the Multiple Envelope ID provided.

For inbound processing, if a partner record is not found using the incoming envelope segment ID, Gentran will perform a second read against the partner profile using a value of spaces in the Multiple Envelope ID field.

For outbound processing, if a partner record is not found using the specified Multiple Envelope ID, an error will be generated and the document will be suspended. If no specific Multiple Envelope ID is provided, spaces will be used when reading the partner profile.

Scenario

Currently, partner ID ABCD is being used to process X12 purchase orders (850). Soon, you will need to generate outbound payment orders with this same partner using the EDIFACT PAYMUL transaction.

For this scenario you would need to perform the following:

1. Set the Multiple Envelope Enabled switch on the Configuration Maintenance screen to a Y.
2. Modify partner ID ABCD on the partner profile.

Partner ABCD currently has the following records at the interchange, group and transaction levels:

Interchange Level

<u>Partner ID</u>	<u>Multiple Envelope ID</u>	<u>Interchange Header Option</u>
ABCD	<spaces>	ISA

Group Level

<u>Partner ID</u>	<u>Multiple Envelope ID</u>	<u>Functional Group</u>
ABCD	<spaces>	!!!DFT
ABCD	<spaces>	PO

Transaction Level

<u>Partner ID</u>	<u>Multiple Envelope ID</u>	<u>Transaction ID</u>
ABCD	<spaces>	!!!DFT
ABCD	<spaces>	850

To process the outbound EDIFACT PAYMUL transaction, the following records will need to be added to the partner profile for partner ID ABCD:

Interchange Level

<u>Partner ID</u>	<u>Multiple Envelope ID</u>	<u>Interchange Header Option</u>
ABCD	UNB	UNB

Group Level

<u>Partner ID</u>	<u>Multiple Envelope ID</u>	<u>Functional Group</u>
ABCD	UNB	!!!DFT (automatically added when the interchange level is added)
ABCD	UNB	PAYMUL

Transaction Level

<u>Partner ID</u>	<u>Multiple Envelope ID</u>	<u>Transaction ID</u>
ABCD	UNB	!!!DFT (automatically added when the interchange level record is added)
ABCD	UNB	PAYMUL

3. Provide the Multiple Envelope ID to Gentran for processing.

The payment order application will always be processed in a separate run. The Multiple Envelope ID can be provided on the third record of the SYS001 parameter file. The parameter file will look as follows:

```
//SYS001  DD  *
PAYORD                Y 11N00 0
UNB
/*
```

4. Process the data.

When accessing the partner profile, Gentran will use the value of "UNB" found in the SYS001 parameter file to read the partner records to select the map and build the envelopes per the partner specifications when processing the payment orders.

When processing outbound purchase orders, no Multiple Envelope ID will need to be provided since the Multiple Envelope ID field for those partner records is spaces. Gentran will automatically use a default value of spaces in the Multiple Envelope ID when no other value is provided. No changes will be necessary to your application data, JCL or parameters to process the purchase orders.

Repeating Data Elements

Overview

Repeating Elements is a new standards feature that became available with the ASC X12 004030 and EDIFACT D 99B releases. This feature allows simple and composite elements to appear multiple times in a segment without each occurrence being explicitly defined in the segment layout. Review the DMG segment in ASC X12 version 004030 or the COM segment in EDIFACT version D 99B for examples of segments that contain Repeating Elements.

Need to Know Terms

Repeating Data Element

Either a simple data element or a composite data structure that repeats a specified number of times within a segment specification.

Repeat Value

The number of times a repeating data element can repeat.

Repetition Separator

The delimiter that separates each simple data element or composite data structure found within a repeating data element.

Examples

A segment with a repeating simple data element could be represented as follows:

```
TAG*DE-1*DE-2*RDE-1|RDE-2|RDE-3|RDE-4*DE-4?
```

Where '*' is the element separator, '|' is the repetition separator, '?' is the segment terminator and the repeat value is 4.

The standards allow for positioning of a repeat to be meaningful (i.e. certain occurrences of a repeat may be optional causing a null repeat):

```
TAG*DE-1*DE-2*RDE-1||RDE-3|RDE-4*DE-4?
```

Where '||' indicates a null repeat (RDE-2).

The standards allow for trailing repeats to be dropped if they are not meaningful:

```
TAG*DE-1*DE-2*RDE-1|RDE-2*DE-4?
```

Where RDE-3 and RDE-4 are dropped but the repeat value is still 4.

A segment with a repeating composite data structure could be represented as follows:

```
TAG*DE-1*DE-2*CE1:CE2:CE3|CE1:CE2:CE3|CE1:CE2:CE3|CE1:CE2:CE3*DE-4?
```

Where '*' is the element separator, '|' is the repetition separator, ':' is the sub-element or component separator, '?' is the segment terminator, the repeat value is 4 and CE1:CE2:CE3 is the composite repeating data element.

How to Use Repeating Data Elements in Gentran

How do you know if a transaction uses repeating data elements?

When viewing the online Standards subsystem, the Transaction and the Segment Element screens will indicate if a transaction has any segments with repeating data elements.

If the Repeat Ind. field contains the **Y** value on the Transaction (EDIM120) screen, the transaction set specified contains a segment that has a repeating data element.

Transaction screen example:

```

EDIM120 2.5_____      TRANSACTION                XXX      02/01/2008
                                                                12:00:00

Transaction Code.....: 810__
Version Id.....: 004030_____ Agency.: X__
Description.....: INVOICE_____
Functional Id.....: IN_____
LS/LE Bounding Ind...: _ (Y/N/ )
NTE Float Ind.....: N (Y/N/ )
Number of Segments...: 0092      Repeat Ind: Y (Y/N)

                                         Last Update Date: 06/05/00
                                         Time: 17:40:25
                                         User: XXX

Enter PF1=Help PF2=Vers  PF3=Exit PF4=Tdir      PF5=Segment  PF6=Nxt Tran
                    PF9=Add PF10=Updt PF11=Del      PF14=Vtmdir
  
```

If the field in the R (repeat value) column on the Segment Element (EDIM140) screen is greater than 1, the element is a repeating data element. In the following example, the DMG05 is a composite data structure with a repeat value of 10.

Segment Element screen example:

```

Add Update Delete Select
EDIM140 2.7_____ SEGMENT ELEMENT          XXX      02/01/2008
                                                12:00:00

Version Id...: 004030_____ Agency...: X__
Segment Id...: DMG_   Segment Version...: 00

Seq  Ele  Sub Man Com Ad  Element          **Group**
A  Num  Seq  Ele Ele Ele In  Id  Ver  R  Dsg  Ty  Description          Cd
-  -    -    -    -    -    -  -    -    -  -    -    -
-  0001 001 000  C  C  -  1250_ 00 0001  -    -  DATE TIME PERIOD FORM  *
-  0002 002 000  C  C  -  1251_ 00 0001  -    -  DATE TIME PERIOD
-  0003 003 000  O  O  -  1068_ 00 0001  -    -  GENDER CODE
-  0004 004 000  O  O  -  1067_ 00 0001  -    -  MARITAL STATUS CODE
-  0005 005 001  C  O  -  1109_ 00 0010  C056_ G  RACE OR ETHNICITY COD
-  0006 005 002  C  C  -  1270_ 00  -    C056_ R  CODE LIST QUALIFIER C  *
-  0007 005 003  C  C  -  1271_ 00  -    C056_  -  INDUSTRY CODE
-  0008 006 000  O  O  -  1066_ 00 0001  -    -  CITIZENSHIP STATUS CO
-  0009 007 000  O  O  -  26_  00 0001  -    -  COUNTRY CODE
-  0010 008 000  O  O  -  659_ 00 0001  -    -  BASIS OF VERIFICATION

Enter PF1=Help PF2=Actvty PF3=Exit PF4=Segment PF5=Elem Def PF6=Nxt Segm
      PF7=Bwd  PF8=Fwd

```

How do the Inbound and Outbound Editors Process Repeating Data Elements?

ASC X12

Before version 004020, the ISA11 was defined as the Interchange Control Standards Identifier (element type = ID, minimum length = 1, maximum length = 1). Beginning with version 004020, the definition of the ISA11 was changed to the Repetition Separator (element type = AN, minimum length = 1, maximum length = 1). The Editors will look at how the ISA11 is defined in the standards (element type = AN or ID) when validating the ISA11. If the ISA11 is defined as an Element Type ID, the editor will continue to validate the value in the ISA11 against the standards code list. If the ISA11 is defined as an element type AN, the editors will validate to ensure that the ISA11 does not equal the element separator, sub-element separator or segment terminator. An error message will be generated if the ISA11 contains a value equal to one of the other delimiters.

EDIFACT

As of UN/EDIFACT version D 99A, the UNA05 will contain the repetition separator. If the UNA segment is not used, the asterisk (*) will be used as the repetition separator for the UNOA and UNOB characters sets. When the UNA segment is used, the editors will validate to ensure that the UNA05 does not equal the element separator, sub-element separator, segment terminator, or release character. An error message will be generated if the UNA05 contains a value equal to one of the other delimiters.

The Inbound and Outbound Editors will validate the repetition separator to ensure it contains a valid value if the Repeating Indicator field on the Transaction (EDIM120) screen is set to **Y** for the transaction being processed. If the transaction being processed has a segment that has repeating data elements defined and a valid repetition separator is not found, an error will be generated and the transaction will suspend.

How Do You Set up a Partner Profile to Use Repeating Data Elements?

ASC X12

When using the ISA segment as the interchange header option, the ISA11 (Repeat Sep/Std's ID) must be populated with a valid repetition separator on the Control Information (EDIM016) screen. When an ISA segment is generated, the repetition separator will be pulled from the partner profile.

Control Information screen example:

```

EDIM016 _____ CONTROL INFORMATION XXX 02/01/2008
                                                12:00:00

          TUTORIAL - XYZ COMPUTER COMPANY
Part ID: VENDOR-1                               Qual:
                                                Version:
Outbound envelope information for ISA segment:

Authorization Qual...ISA01: 00           Authorization.ISA02: _____
Security Code Qual...ISA03: 00           Security Code.ISA04: _____
Sender ID Qual.....ISA05: ZZ           Sender ID....ISA06: STERLING_SFW___
Receiver ID Qual.....ISA07: ZZ         Receiver ID...ISA08: XYZ_COMPUTERS__
Repeat Sep / Std's ID..ISA11: |
Version.....ISA12: 00300           Use.....: A (A/I/D)
Control Number.....ISA13: 000001081 Ack Requested.ISA14: 0 (1=Yes,0=No)
Test or Production...ISA15: _ (T/P)
Subelement Separator..ISA16: + or Hex 4E
Element Separator.....: * or Hex 5C
Segment Terminator.....: ; or Hex 5E
PARTNER UPDATED
Enter PF1=Help           PF3=Exit PF4=Control   PF5=GDir
                        PF10=Updt

```

EDIFACT

When using the UNA segment as the interchange header option, the UNA05 (Repetition Separator) must contain a valid repetition separator on the Control Information (EDIM012) screen. When a UNA segment is generated, the repetition separator will be pulled from the partner profile.

Control Information screen example:

```
EDIM012 _____ CONTROL INFORMATION 02/01/2008
                                           12:00:00

      EXAMPLE OF A UNA PARTNER
Part ID: UNA-PARTNER                      Qual:
                                           Version:

Outbound envelope information for UNA segment:

Component Element Separator...UNA01:  : or Hex 7A
Element Separator.....UNA02:  + or Hex 4E
Decimal Notation.....UNA03:  . ( , OR .)
Release Indicator.....UNA04:  ?
Repetition Separator.....UNA05:  * or Hex 5C
Segment Terminator.....UNA06:  ' or Hex 7D

PARTNER UPDATED
Enter PF1=Help          PF3=Exit PF4=Control  PF5=UNB
                        PF10=Updt
```

How Do You Map Repeating Data Elements?

After you have copied the desired segments into a map, use the Element Mapping Inbound (EDIM514) or Element Mapping Outbound (EDIM511) screens to map the data. A plus sign (+) will be displayed to the right of the Repeat Number field for an element if that element is a repeating data element. Before mapping to a repeating data element, only the first repeat of the repeating simple data element or composite data structure will appear on the Element Mapping screens. If the repeating data element is a composite data structure, the plus sign will only appear on the first sub-element of the composite group.

Element Mapping Inbound screen example:

```

Extended-mapping Update Subfield Repeat
EDIM514 _____ ELEMENT MAPPING INBOUND      XXX      02/01/2008
                                                12:00:00

Transaction ID.....: 004030RPT_  Send or Receive..: R
Segment Sequence.....: 07400      Segment ID.....: DMG Ver: 00
Segment Description..: DEMOGRAPHIC INFORMATION

Field                               Op Field/Constant
Mapping No.....: 00      Cond....: _____
A  Mapping      Table  Ext Alt-Element- Repeat Md T      C
  Target Field    ID    Map Map  No ID      No. Cd P Description      R
-  _____    _____    _____    _____    _____    _____    _____    _____
-  _____    _____    _____    _____    _____    _____    _____    _____
-  _____    _____    _____    _____    _____    _____    _____    _____
-  _____    _____    _____    _____    _____    _____    _____    _____
R  _____    _____    _____    _____    _____    _____    _____    _____
-  _____    _____    _____    _____    _____    _____    _____    _____
-  _____    _____    _____    _____    _____    _____    _____    _____
-  _____    _____    _____    _____    _____    _____    _____    _____
-  _____    _____    _____    _____    _____    _____    _____    _____
-  _____    _____    _____    _____    _____    _____    _____    _____
-  _____    _____    _____    _____    _____    _____    _____    _____
-  _____    _____    _____    _____    _____    _____    _____    _____

Enter PF1=Help PF2=Appl  PF3=Exit PF4=Segments  PF5=Codes      PF6=Map/Seg
      PF7=Bwd  PF8=Fwd                    PF13=Relat

```

To view (and map) additional occurrences of a repeating data element, you will need to pull these occurrences into the map. Type **R** in the A (action) field next to the element that has the plus sign beside the Repeat No. field and press **Enter**. In the Build Repeating Data Elements (EDIM517) screen, you will see only the first repeat of the element or composite group.

Build Repeating Data Elements screen example:

```

EDIM517 _____ BUILD REPEATING DATA ELEMENTS          XXX    02/01/2008
                                                12:00:00

Transaction ID.....: 004030RPT   Send or Receive..: R
Segment Sequence.....: 07400       Segment ID.....: DMG Ver: 00
Segment Description..: DEMOGRAPHIC INFORMATION
Mapping No.....: 00                Repeat Value (Max): 0010
Repeat Numbers.....: _____
                    _____
                    _____

Ele  Sub  Ele  Repeat  Md  T  **Group**
Seq  Ele  ID   No     Cd  P  Dsg  Ty  Description
00050 01  1109 0001   O  ID C056  G  RACE OR ETHNICITY CODE
00060 02  1270 0001   O  ID C056  R  CODE LIST QUALIFIER CODE
00070 03  1271 0001   O  AN C056           INDUSTRY CODE
_____
_____
_____
_____

Enter PF1=Help          PF3=Exit PF4=Map/Seg
      PF7=Bwd  PF8=Fwd  PF9=Add          PF11=Del
    
```

The Build Repeating Data Elements screen allows you to specify which occurrences of the repeating data element you want pulled into your map.

Build Repeating Data Elements screen example:

```

EDIM517 _____ BUILD REPEATING DATA ELEMENTS          XXX    02/01/2008
                                                12:00:00

Transaction ID.....: 004030RPT   Send or Receive..: R
Segment Sequence.....: 07400       Segment ID.....: DMG Ver: 00
Segment Description..: DEMOGRAPHIC INFORMATION
Mapping No.....: 00                Repeat Value (Max): 0010
Repeat Numbers.....: ALL_ _____
                    _____
                    _____

Ele  Sub  Ele  Repeat  Md  T  **Group**
Seq  Ele  ID   No     Cd  P  Dsg  Ty  Description
00050 01  1109 0001   O  ID C056  G  RACE OR ETHNICITY CODE
00060 02  1270 0001   O  ID C056  R  CODE LIST QUALIFIER CODE
00070 03  1271 0001   O  AN C056           INDUSTRY CODE
00080 01  1109 0002   O  ID C056  G  RACE OR ETHNICITY CODE
00090 02  1270 0002   O  ID C056  R  CODE LIST QUALIFIER CODE
00100 03  1271 0002   O  AN C056           INDUSTRY CODE
00110 01  1109 0003   O  ID C056  G  RACE OR ETHNICITY CODE
                    STATUS.. ADD CNT:27 DUPLICATES: 0

Enter PF1=Help          PF3=Exit PF4=Map/Seg
      PF7=Bwd  PF8=Fwd  PF9=Add          PF11=Del
    
```

Entering the **ALL** value in the first Repeat Numbers field and pressing **PF9** will copy all occurrences of the repeating data element into the map. Press **PF8** to move forward through the occurrences or position your insertion point to the element you want to view by entering (over-typing) the desired element sequence number in the Ele Seq field for the first element displayed on the screen.

Build Repeating Elements screen example..

```

EDIM517 _____ BUILD REPEATING DATA ELEMENTS          XXX  02/01/2008
                                                    12:00:00

Transaction ID.....: 004030RPT  Send or Receive..: R
Segment Sequence....: 07400      Segment ID.....: DMG Ver: 00
Segment Description..: DEMOGRAPHIC INFORMATION
Mapping No.....: 00      Repeat Value (Max): 0010
Repeat Numbers.....: 0002 0003 0004 _____

Ele  Sub  Ele  Repeat  Md  T  **Group**
Seq  Ele  ID   No     Cd  P  Dsg  Ty  Description
00050 01  1109 0001   O  ID  C056  G  RACE OR ETHNICITY CODE
00060 02  1270 0001   O  ID  C056  R  CODE LIST QUALIFIER CODE
00070 03  1271 0001   O  AN  C056   INDUSTRY CODE
00080 01  1109 0002   O  ID  C056  G  RACE OR ETHNICITY CODE
00090 02  1270 0002   O  ID  C056  R  CODE LIST QUALIFIER CODE
00100 03  1271 0002   O  AN  C056   INDUSTRY CODE
00110 01  1109 0003   O  ID  C056  G  RACE OR ETHNICITY CODE
                                STATUS.. ADD CNT: 9 DUPLICATES: 0

Enter PF1=Help          PF3=Exit PF4=Map/Seg
      PF7=Bwd  PF8=Fwd  PF9=Add          PF11=Del

```

Entering specific repeat occurrences in the Repeat Numbers field and pressing **PF9** will copy the specified occurrences into the map. The repeat occurrences selected do not have to be in sequential order. Repeat occurrences may be skipped. It is valid to select repeat numbers 2, 5, and 9. You can only copy in 20 occurrences of a repeating data element at one time. If a repeating data element has a repeat value of 50 and you want to copy in occurrences, 1 through 30, you will need to enter repeat numbers 2 through 20 on the Build Repeating Data Element screen. Press **PF9** to add these occurrences, and the enter repeat numbers 21 through 30. Press **PF9** again to add the final occurrences.

If desired, you can delete all occurrences (other than the first occurrence) of a repeating data element from your map by entering the **ALL** value in the first Repeat Numbers field and pressing **PF11**. Or, you can delete specific occurrences of a repeating data element by entering the desired values in the Repeat Numbers fields and pressing **PF11**.

After you have pulled into the map the occurrences of a repeating data element, you can map each Element / Sub-element the same as any non-repeating data element using the Element Mapping Inbound (EDIM514), Extended Element Mapping Inbound (EDIM513), Element Mapping Outbound (EDIM511), and Extended Element Mapping Outbound (EDIM508) screens.

Element Mapping Inbound screen example:

```

Extended-mapping Update Subfield Repeat
EDIM514 _____ ELEMENT MAPPING INBOUND XXX 02/01/2008
                                           12:00:00

Transaction ID.....: 004030RPT_ Send or Receive..: R
Segment Sequence.....: 07400 Segment ID.....: DMG Ver: 00
Segment Description..: DEMOGRAPHIC INFORMATION

Mapping No.....: 00 Cond....: _____
Field Op Field/Constant
A Mapping Table Ext Alt-Element- Repeat Md T C
  Target Field ID Map Map No ID No. Cd P Description R
_ D01-RACE1_____ 00050 1109 (0001+)O ID RACE_OR_ETHNICITY
_ D01-CODE1_____ 00060 1270 0001 O ID CODE_LIST_QUALIFI Y
_ D01-INDUSTRY1___ 00070 1271 0001 O AN INDUSTRY_CODE_____
_ D01-RACE2_____ 00080 1109 (0002+)O ID RACE_OR_ETHNICITY
_ D01-CODE2_____ 00090 1270 0002 O ID CODE_LIST_QUALIFI Y
_ D01-INDUSTRY2___ 00100 1271 0002 O AN INDUSTRY_CODE_____
_ D01-RACE3_____ 00110 1109 (0003+)O ID RACE_OR_ETHNICITY
_ D01-CODE3_____ 00120 1270 0003 O ID CODE_LIST_QUALIFI Y
_ D01-INDUSTRY3___ 00130 1271 0003 O AN INDUSTRY_CODE_____

Enter PF1=Help PF2=Appl PF3=Exit PF4=Segments PF5=Codes PF6=Map/Seg
      PF7=Bwd PF8=Fwd PF13=Relat
    
```

Standards Updates

Overview

Periodically, Sterling Commerce makes new standards releases and updates available to you. The Standards subsystem of Gentran:Basic consists of 13 online VSAM standards files and one Optimized Table file. The online VSAM standards files contain the standards structures and information needed for mapping. The online VSAM standards files are also used to create the Optimized Table file that is used in the Inbound and Outbound Compliance Editors to validate the data against the standards rules.

See Chapter 3, “The Standards Subsystem” and Chapter 6 “The Mapping Subsystem” for more information about these functions.

Gentran:Basic Standards CD

Periodically, Sterling Commerce releases a Gentran:Basic Standards CD. Using the CD, you can:

- Add new versions to your online standards files from the Standards CD
- Replace existing versions on your online Standards file from the Standards CD
- Delete versions from your online standards files that are no longer needed

Once these new and/or updated versions are available on the online standards files, you can make them available to inbound/outbound Gentran by creating a new Optimized Table file.

Requesting the Standards CD

You can request shipment of the Standards CD in the following ways:

- By calling the Gentran Software Support Center
- By opening a support case via Sterling Commerce Customer Center Web site at: <http://customer.sterlingcommerce.com>.

When you receive the Standards CD, complete the steps in the *Standards Update Worksheet* topic within this section of the chapter to selectively introduce new standards to the existing VSAM standards files.

Obtaining Newer Standards

You can obtain newer standards through Sterling Commerce Customer Center Web site (<http://customer.sterlingcommerce.com>) by downloading standards data from our Web page. You can locate a list of available downloads for Gentran:Basic using the left pane navigation after you have logged in to Customer Center. Download packets include the instructions and JCL to merge these new standards into the existing VSAM standards files.

Note: You can not download the standards in their entirety from the Web. The downloads contain smaller standards packages available online for your convenience. To obtain the entire Standards CD, request shipment.

Standards Maintenance Flow Chart – Gentran:Basic Standards CD

The following flow chart illustrates the Standards Maintenance processing flow using the Gentran:Basic Standards CD.

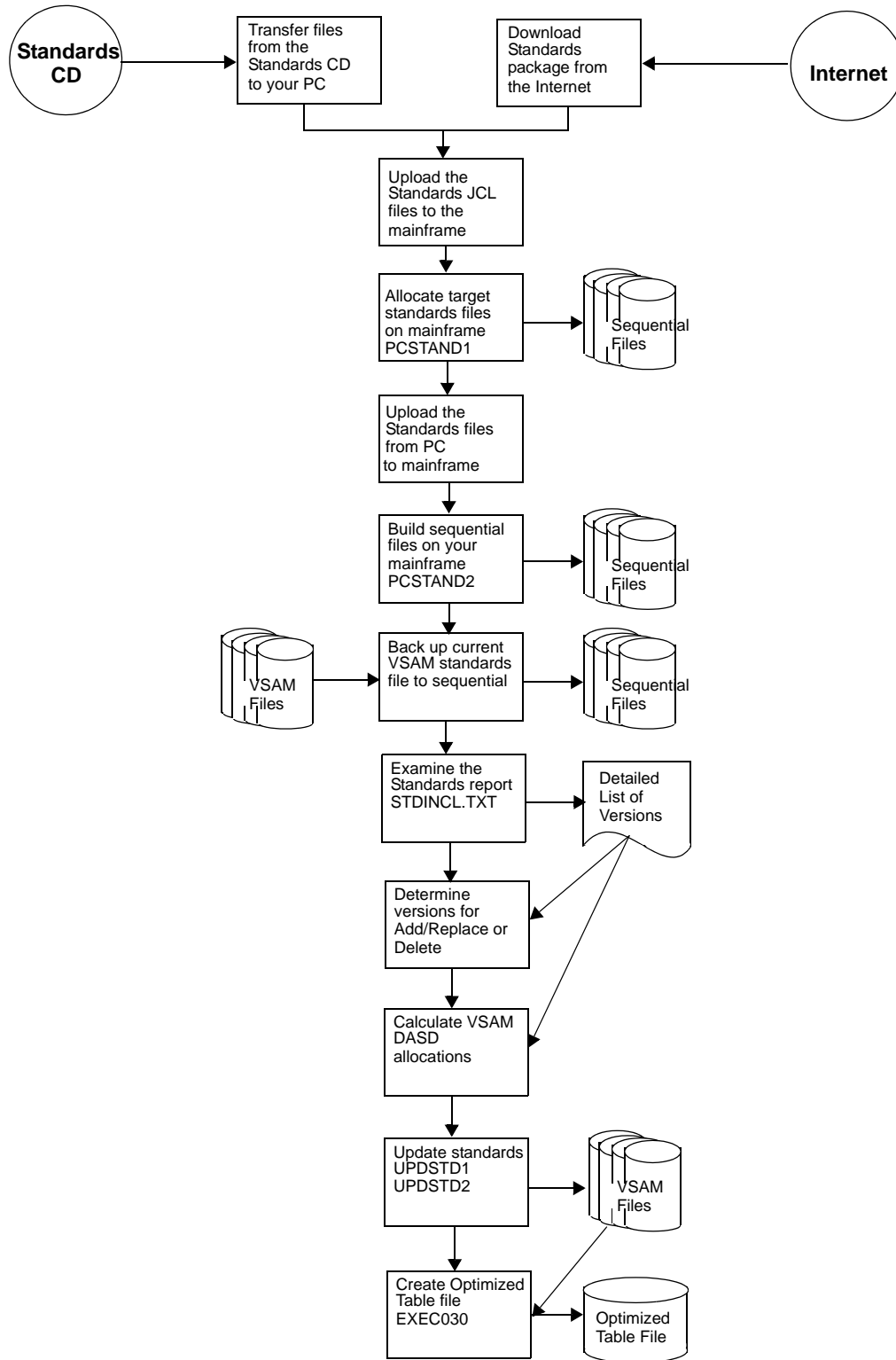

Standards Update Worksheet

Use this procedure to add, replace and delete versions on your online standards files and to create a new Optimized Table file for inbound/outbound compliance processing.

Transfer Standards Files to Mainframe

Note: If you are updating standards using the Standards CD-ROM or a download from the ESD portal, perform **Step 1a.**

If you downloaded standards from the Internet, perform **Step 1b.**

Step 1a Transfer files to your PC.

Typically performed by: System Installer

Check the box next to each task as you complete it.

- If you are installing from ESD, unzip the **BasicStds_PkgMMYY.zip** file that you downloaded from ESD to extract the file named **Gentran_Standards.exe**. This is a self-extracting .zip file that contains all of the standards.
- If you are installing from CD-ROM, insert the Gentran standards CD-ROM into your computer's CD-ROM drive and navigate to locate the file named **Gentran_Standards.exe**. This is a self-extracting.zip file that contains all of the standards.
- Double click the file name to begin extracting the files onto the local hard disk on your PC. A system message prompts you with a default folder name to which the system will save the files it is extracting. If you want to select a different location, change the default folder name to your desired location in this system message.
- At the completion of the process, note the location. It should contain the following files:

File	Description
STD1	The standards file part 1
STD2	The standards file part 2
STDINCL.TXT	A detailed listing of versions included in these files. This file will be used later for space allocations.
PCSTAND1.TXT	The JCL to allocate the target standards file
PCSTAND2.TXT	The JCL to build the sequential standards files
PCSTDCLN.TXT	The JCL to delete the sequential standards files
StandardsWorksheet	Instructions for performing the standards update

Completed by: _____

Date: _____ **Time:** _____

Step 1b Unload standards data from the Internet.

Typically performed by: System Installer

Check the box next to each task as you complete it.

- Locate the file **Gentran_Standards_Vxxxx.zip** on your PC. This is the file you downloaded from the Internet. The xxxx represents the identifier for the standards package (e.g., 5040 for the 005040 package or un06 for D 06A/B package).
- Unzip **Gentran_Standards_Vxxxx.zip**. This creates file **Gentran_Standards_Vxxxx.exe**, which is a self-extracting .zip file that contains all of the standards in this package.
- Double click the file name to begin extracting the files onto the local hard disk on your PC. A system message prompts you with a default folder name to which the system will save the files it is extracting. If you want to select a different location, change the default folder name to your desired location in this system message.
- At the completion of the process, note the location. It should contain the following files:

File	Description
STD1	The standards file part 1
STD2	The standards file part 2
STDINCL.TXT	A detailed listing of versions included in these files. This file will be used later for space allocations.
PCSTAND1.TXT	The JCL to allocate the target standards file
PCSTAND2.TXT	The JCL to build the sequential standards files
PCSTDCLN.TXT	The JCL to delete the sequential standards files

Completed by: _____

Date: _____ **Time:** _____

Step 2 Upload the standards JCL files to your mainframe.

You must upload the JCL needed to build the sequential standards files on your mainframe.

Typically performed by: System Installer

Check the box next to each task as you complete it.

- Perform this upload manually from your PC using FTP configured in an ASCII data transfer mode. The files to be uploaded are:

File	Description
PCSTAND1.TXT	The JCL to allocate the target standards file
PCSTAND2.TXT	The JCL to build the sequential standards files
PCSTDCLN.TXT	The JCL to delete the sequential standards files.

- Choose target file names that are appropriate for your installation requirements.

Completed by: _____

Date: _____ **Time:** _____

Step 3 Allocate the target standards files on your mainframe.

Before you can upload the standards files to your mainframe, the target files must be pre-allocated by this step.

Typically performed by: System Installer

Check the box next to each task as you complete it.

- Customize JCL member **PCSTAND1** that you uploaded in **Step 2**.
- Add a job card.
- Change **DISK** of **UNIT=DISK** as required by your installation.
- Change the text string **XXXXXX** of **VOL=SER=** to an appropriate volume serial number used at your installation.
- Change the data set names as required by your installation. Change only the first index level (**GENTRAN**).
- Read the comments within the JCL and follow any additional instructions.
- Submit the job.
- Verify the job results. You should never receive a return code greater than 0.

Completed by: _____

Date: _____ **Time:** _____

Step 4 Upload the standards files from your PC to your mainframe.

Typically performed by: System Installer

Check the box next to each task as you complete it.

- Perform this upload manually from your PC using FTP configured in BINARY data transfer mode. The target files on the mainframe must be the files that you allocated in **Step 3**. The files to be uploaded are:

File	Description
STD1	The standards file part 1
STD2	The standards file part 2

- At the completion of the uploads, verify the integrity of the files on the mainframe by looking for the following:
- Column 2 of the first record in the file should begin with the value `\INMR01`.
 - The number of bytes transferred should match the size of the source file.

Note: If neither of these values are true or an entire file is unreadable, verify that your FTP session was configured in BINARY data transfer mode. Using an incorrect transfer configuration is the most common cause of a problem with an upload.

- If a file is not acceptable, perform the upload process again and verify the integrity of the uploaded file again until it is acceptable.

Completed by: _____

Date: _____ **Time:** _____

Step 5 Build the sequential standards files on your mainframe.

This step reads the standards files that you uploaded in the previous step and extracts the files that will be needed to complete the installation of the standards on your mainframe.

Typically performed by: System Installer

The following table lists the abbreviated names of the data sets to be extracted. In the job, they are referenced by complete data set name, with the prefix **GENTRAN.STDS.PC.SEQ.** followed by the text in the table below (for example, the full name for ASSOC is GENTRAN.STDS.PC.SEQ.ASSOC).

Note: All of the files are used to initially seed the permanent Gentran:Basic files; you can delete them when the installation is complete.

Data Set Name	Description
ASSOC	Sequential data set used to seed the Standards Association file
ACTIVITY	Sequential data set used to seed the Standards Activity file
VERSION	Sequential data set used to seed the Standards Version file
CODE1	Sequential data set used to seed the Standards Code1 file
CODE2	Sequential data set used to seed the Standards Code2 file
CODE3	Sequential data set used to seed the Standards Code3 file
CODE4	Sequential data set used to seed the Standards Code4 file
ELEMENT	Sequential data set used to seed the Standards Element file
SEGMENT	Sequential data set used to seed the Standards Segment file
SEGDESC	Sequential data set used to seed the Standards Segment Description file
TRANS	Sequential data set used to seed the Standards Transaction file
DICTIONARY	Sequential data set used to seed the Standards Dictionary file
ELEDESC	Sequential data set used to seed the Standards Element Description file

Check the box next to each task as you complete it.

- Customize JCL member **PCSTAND2** that you uploaded in **Step 2**.
- Add a job card.
- Change **DISK** of **UNIT=DISK** as required by your installation.
- Change the text string **XXXXXX** of **VOL=SER=** to an appropriate volume serial number used at your installation.

- Change the data set names as required by your installation. Change only the first index level (**GENTRAN**).
- Read the comments within the JCL and follow any additional instructions.
- Submit the job.
- Verify the job results. You should never receive a return code greater than 0.

Completed by: _____

Date: _____ **Time:** _____

Step 6 Back up current VSAM standards files.

Typically performed by: System Installer

Note: Important! You must create sequential backup files for your online standards files BEFORE beginning the standards update process.

Check the box next to the task as you complete it.

Using IDCAMS, create sequential backup files for the online standards files.

The following table lists the DD names and record sizes.

DD Name	File Name	Record Size
EDISVER	Version	110
EDISTRN	Transaction	160
EDISSEG	Segment	100
EDISSGD	Segment Description	120
EDISACT	Activity	170
EDISELE	Element	130
EDISELD	Element Description	130
EDISDIC	Dictionary	70
EDISCD1	Code 1	140
EDISCD2	Code 2	140
EDISCD3	Code 3	150
EDISCD4	Code 4	170
EDISASC	Association	80

Completed by: _____

Date: _____ **Time:** _____

Step 7 Create sequential data sets for the Standards Update process.

Typically performed by: Application Programmer

Check the box next to each task as you complete it.

- Customize the JCL member UPDSTD1.
- Add the appropriate job card.
- Change **DISK** of **UNIT=DISK** as required by your installation.
- Change the text string **XXXXXXXX** to the appropriate volume serial number used at your installation.
- Change the data set names to match your installation's internal requirements. The following list shows the high level portion of the name that should be changed:
 - GENTRAN.V6X5.VSAM For permanent VSAM files
 - GENTRAN.V6X5.SEQ For the sequential files
- Submit the JCL.
- Verify that the job completed with all condition codes less than **8**. Make note of the record counts; they are used in **Step 4** of this procedure. These will be the **Existing** record counts.

Completed by: _____

Date: _____ **Time:** _____

Step 8 Determine which standards are to be added, replaced or deleted from your online standards files.

STDINCL.TXT contains a detailed listing of versions included in these files. This listing was extracted from the CD in Step 1 and can be used to help you determine what versions/actions to be performed by the standards update processes.

Use the chart below to record the versions and actions. The information from this step will be used in Step 10 to format the input parameters to the UPDSTD2 job.

Typically performed by: EDI Coordinator

Check the box next to the task as you complete it.

- Complete the following chart to indicate which versions are to be affected by this standards maintenance run.

Key to Chart:

- VERSION:** The 12-position Version ID.
- AGENCY:** The 3-position Agency.
- ACTION:**
 - ADD = Add a new version.
 - REPLACE = Replace an existing version.
 - DELETE = Delete an existing version.
- BYPASS CODES:**
 - Y = Codes should not be unloaded.
 - N = Codes should be unloaded.

Version	Agency	Action	Bypass Codes

Completed by: _____

Date: _____ Time: _____

Step 9 Determine DASD allocations needed for new online standards files.

See Appendix B, “Determining DASD Standard Space Requirements,” in the *Gentran:Basic for zSeries Release 6.5 Technical Reference Guide* for instructions to help you determine the amount of DASD space you will need for the UPDSTD2 job.

Typically performed by: Application Programmer

Check the box next to each task as you complete it.

- Using the Standards report, complete the following chart to record the record counts for versions to be added/replaced during this standards maintenance run.

Log the record counts from your current online standards files under the “Existing” heading. Add the New counts and the Existing counts, and log the result under the “Total” heading.

New											
Version ID	Tran	Seg	Seg Desc	Ele	Ele Desc	Act	Dict	Code 1	Code 2	Code 3	Code 4
Existing											
Version ID	Tran	Seg	Seg Desc	Ele	Ele Desc	Act	Dict	Code 1	Code 2	Code 3	Code 4
Total											
Version ID	Tran	Seg	Seg Desc	Ele	Ele Desc	Act	Dict	Code 1	Code 2	Code 3	Code 4

- Follow the instructions in Appendix B, “Determining DASD Standards Space Requirements” in the *Gentran:Basic for zSeries Release 6.5 Technical Reference Guide* to calculate the amount of DASD space you will need for UPDSTD2. Record your results in the following chart.

File Name	File Type	Tracks
EXTVER	Sequential	
EXTTRN	Sequential	
EXTSEG	Sequential	
EXTSGD	Sequential	

(Continued)		
File Name	File Type	Tracks
EXTELE	Sequential	
EXTELD	Sequential	
EXTDIC	Sequential	
EXTACT	Sequential	
EXTCD1	Sequential	
EXTCD2	Sequential	
EXTCD3	Sequential	
EXTCD4	Sequential	
NEWVER	Sequential	
NEWTRN	Sequential	
NEWSEG	Sequential	
NEWSGD	Sequential	
NEWELE	Sequential	
NEWELD	Sequential	
NEWDIC	Sequential	
NEWACT	Sequential	
NEWCD1	Sequential	
NEWCD2	Sequential	
NEWCD3	Sequential	
NEWCD4	Sequential	
Version	VSAM KSDS	
Transaction	VSAM KSDS	
Segment	VSAM KSDS	
Segment Description	VSAM KSDS	
Element	VSAM KSDS	
Element Description	VSAM KSDS	
Dictionary	VSAM KSDS	
Activity	VSAM KSDS	
Code 1	VSAM KSDS	
Code 2	VSAM KSDS	
Code 3	VSAM KSDS	
Code 4	VSAM KSDS	

Completed by: _____

Date: _____ **Time:** _____

Step 10 Execute the Standards Maintenance JCL.

Typically performed by: Application Programmer

Check the box next to each task as you complete it.

- Close and disable the following Standards files in the Release 6.5 CICS environment where SIM represents your three-character system image:
 - SIMSACT • SIMSCD3 • SIMSELE • SIMSVER
 - SIMSASC • SIMSCD4 • SIMSSEG
 - SIMSCD1 • SIMSDIC • SIMSSGD
 - SIMSCD2 • SIMSELD • SIMSTRN
- Customize the JCL member **UPDSTD2**.
- Add the appropriate job card.
- Change **DISK** of **UNIT=DISK** as required by your installation.
- Change the text string **XXXXXXXX** to the appropriate volume serial number used at your installation.
- Change the data set names to match your installation's internal requirements. The following list shows the high level portion of the name that should be changed:
 - GENTRAN.STDS For sequential standards files
 - GENTRAN.V6X5.VSAM For permanent VSAM files
 - GENTRAN.V6X5.SEQ For the sequential files
 - GENTRAN.V6X5.BATCH.LOAD For the LOADLIB file
 - GENTRAN.V6X5.EXTRACT For sequential extract files
 - GENTRAN.V6X5.PGM038 For Input Parameter file
 - GENTRAN.V6X5.PGM039 For EBDI039 Control file
 - GENTRAN.V6X5.SORTED For sort files
- Update STEP2 in the JCL for Parameter Records Selection.
- Using the chart from **Step 4**, format the Input Parameter records. These records will be sorted in STEP2 and then passed into STEP3 EBDI038.

The parameter layout follows:

Positions	File Content	COBOL Picture	Format	Length	Description
01 – 12	Version ID	X(12)	AN	12	Version ID of standard
13 – 13	Filler	X(01)	AN	01	Filler
14 – 16	Agency	X(03)	AN	03	Agency associated with Version
17 – 17	Filler	X(01)	AN	01	Filler
18 – 24	Action	X(07)	AN	07	ADD = Add new version REPLACE = Replace existing version DELETE = Delete existing version
25 – 25	Filler	X(01)	AN	01	Filler
26 – 26	Bypass Codes	X(01)	AN	01	Y = Do not unload codes N = Codes will be unloaded Space = Codes will be unloaded
27 – 80	Filler	X(54)	AN	54	Filler

- Place parameter records after the SORTIN DD statement in STEP2 of the JCL.

```
//SORTIN DD *
????????????? YYY REPLACE
????????????? YYY REPLACE Y
????????????? YYY ADD
????????????? YYY ADD Y
????????????? YYY DELETE
```

- Change sequential and VSAM space allocations to reflect DASD requirements for versions selected.

Use the chart prepared in the previous step of this procedure to update the SPACE allocations in the JCL.

- The EXTxxx files are created in STEP3.
- The NEWxxx files are created in STEP7.
- The VSAM KSDS files are created in STEP8 through STEP30.

- Submit the JCL.
- Verify that the job completed with all condition codes less than 8. Review the Processing Logs from STEP3 (EBDI038) and STEP7 (EBDI039) of the job to ensure that there were no errors encountered during processing.

Completed by: _____

Date: _____ **Time:** _____

Step 11 Select new transactions for loading to Optimized Table file.

In order to make the new transactions available to the Inbound and Outbound Gentran processes, you must select the transactions using the EDIM180 Transactions in Use screen.

See Chapter 3, “The Standards Subsystem,” for more information about this screen.

Note: Versions that are REPLACED will carry the Select Flags from your previous online standards files.

Typically performed by: Application Programmer

Check the box next to the task as you complete it.

- Verify the Select Flags on the **EDIM180 Transaction In Use** screen for all Versions/Transactions that you plan to process through Gentran.

Completed by: _____

Date: _____ **Time:** _____

Step 12 Create new Optimized Table file.

The Selective Standards Download program (EBDI030) builds the Optimized Table file for the Inbound and Outbound Editors. The Optimized Table file is the repository for all information that describes the ASC X12, TDCC, UCS, WINS, ANA, TRADACOMS, ODETTE, and EDIFACT standards. Those versions with transactions selected through the EDIM180 Transaction In Use screen will be processed by this program.

Typically performed by: Application Programmer

Check the box next to each task as you complete it.

- Customize the JCL member **EXEC030**.
- Add the appropriate job card.
- Change **DISK** of **UNIT=DISK** as required by your installation.
- Change the text strings **XXXXXXXX** and **YYYYYY** to the appropriate volume serial number used at your installation.
- Change the data set names to match your installation's internal requirements. The following list shows the high level portion of the name that should be changed:
 - GENTRAN.V6X5.VSAM For permanent VSAM files
 - GENTRAN.V6X5.SEQ For the sequential files
 - GENTRAN.V6X5.BATCH.LOAD For the LOADLIB file
 - GENTRAN.V6X5.EXTRACT For sequential extract files
 - GENTRAN.V6X5.SORTED For sort files
- Verify that the job completed with all condition codes less than 8.
- Review the Processing Logs from STEP2 EBDI030 to ensure that there were no errors encountered during processing.

Completed by: _____

Date: _____ **Time:** _____

You have now completed the procedure to maintain your standards files and create the Optimized Table file. Proceed to Step 13.

Step 13
(Optional) Delete sequential standards files.

Once you have completed standards maintenance and no longer need the sequential standards files uploaded from the Standards CD, you may choose to run job PCSTDCLN. This job will delete the standards files that were created during the PCSTAND2 job.

Note: This job is optional and should only be run when you have finished standards maintenance and no longer want to keep the sequential standards files on your system.

Typically performed by: Application Programmer

Check the box next to each task as you complete it.

- Customize JCL member **PCSTDCLN** that you uploaded in **Step 2**.
- Add a job card.
- Change the data set names as required by your installation. Change only the first index level (**GENTRAN**).
- Read the comments within the JCL and follow additional instructions.
- Submit the job.
- Verify the job results. You should never receive a return code greater than 0.

Completed by: _____

Date: _____ **Time:** _____

Underscore Substitution Characters

Overview

The Gentran online system uses the underscore (_) as a fill character to show the location and length of fields on the screens. The system changes underscores in online fields to spaces when writing to the files, and displays them as underscores on the screens. In some cases, such as an e-mail address, the underscore is a valid character in a text string.

Gentran:Basic now allows the use of an *underscore substitution character* (USC) in selected fields in five areas of the system (Partner, Mapping, Application, Code Table, and Data Translation by Partner). When a USC has been defined and the Gentran online system encounters a field containing an underscore, Gentran replaces the underscore with the USC that has been defined for that partner, map, application, or code table when displaying the information on the online screen. The files that store the information will contain the actual underscore character.

Before you enter a field value containing the USC, you must assign an underscore substitution character to allow the Gentran online system to recognize the position where the underscore belongs.

The USC can be uniquely assigned for each partner, translation ID, application ID, and Code Table ID, however, we recommend that the same underscore substitution character be used for all partner, maps, applications, and code table data as much as possible. A consistent USC value makes viewing the information on the Gentran screens easier.

You can assign unique USCs as needed. When selecting a USC, choose a special character that does not normally occur in your system.

Valid Values for USC

The valid values that you can use for underscore substitution characters are the following:

~	!	@	#	\$	%
¬	&	*	()	-
=	+	{	}	:	;
<	>	/	?		\ and space

Note: Space is the default value. Using it means that underscores cannot be specified; if they are, they will be converted to spaces.

Setting Up USCs: Partner Subsystem

This section explains how to set up USC values in the Partner subsystem.

Partner Screens and Fields that Support USCs

The following table lists the Partner subsystem screens and fields that support the use of the underscore substitution character.

Screen Name	Description	Field(s) Supporting Underscore
PARTNER Trading Profile Mode – all		
EDIM026	Partner Header Information	Underscore Character
EDIM014	Partner Control Information – STX	<ul style="list-style-type: none"> • Sender ID Code (STX02) • Sender ID Name (STX02) • Recipient ID Code (STX03) • Recipient ID Name (STX03)
EDIM016	Partner Control Information – ISA	<ul style="list-style-type: none"> • Sender ID (ISA06) • Receiver ID (ISA08)
EDIM019	Partner Control Information – UNB Syntax 3	<ul style="list-style-type: none"> • Sender ID (UNB02) • Rev. Routing Address (UNB02) • Recipient ID (UNB03) • Routing Address (UNB03)
EDIM021	Partner Control Information – UNB Syntax 4	<ul style="list-style-type: none"> • Sender ID (UNB02) • Sender Internal ID (UNB02) • Sender Internal Sub-ID (UNB02) • Recipient ID (UNB03) • Recipient Internal ID (UNB03) • Recipient Internal Sub-ID (UNB03)
EDIM032	Partner Group Information – UNG	<ul style="list-style-type: none"> • Sender ID (UNG02) • Recipients ID (UNG03)
EDIM033	Partner Group Information – GS	<ul style="list-style-type: none"> • Applications Senders Code (GS02) • Applications Receivers Code (GS03)
EDIM035	Partner Name And Address	<ul style="list-style-type: none"> • Address • Contact
EDIM045	Partner User Data	User Data

Screen Name	Description	Field(s) Supporting Underscore
XREF		
Trading Profile Mode – Partner Qualifier		
EDIM006	Cross Reference By Partner	Cross Reference ID
EDIM008	Cross Reference by X-REF ID	X-Ref
PARTREL		
Trading Profile Mode – Relationship		
EDIM023	Trading Partner Relationship by EDI ID	<ul style="list-style-type: none"> • User EDI ID • Partner EDI ID
EDIM024	Trading Partner Relationship by Partner	User EDI ID/Partner EDI ID

Example Partner Procedure: Sender ID with Underscore

This example shows how to set up an outbound partner that will have an ISA sender ID (ISA06) containing an underscore.

Step 1 Assign the Underscore Substitution Character for the Partner subsystem.

Typically performed by: EDI Coordinator

Check the box next to each task as you complete it.

- Choose a USC that does not usually occur in your data, specifically sender/receiver IDs.

Note: In our example we will use # for our USC.

- On the Partner Header Information screen (EDIM026) type the # special character in the Underscore Character field. Press **PF10** to update the partner.

The following example illustrates the Partner Header Information screen.

```

EDIM026 1.2.1_____          HEADER INFORMATION          XXX  02/01/2008
                                                12:00:00

          TUTORIAL - XYZ COMPUTER COMPANY
Part ID: VENDOR-1                      Qual:

Description:
          TUTORIAL_-_XYZ_COMPUTER_COMPANY_____
          _____

Underscore Character : #
Division . . . . . : 000
Update Allowed . . . : Y (Y/N)

Last Update Date . . : 00/00/00   Time . . : 00:00:00   User . . : SCI

Enter PF1=Help          PF3=Exit          PF5=IDir
          PF9=Add PF10=Updt PF11=Del
    
```

Completed by: _____

Date: _____ **Time:** _____

Step 2 Enter a Sender ID for an ISA Envelope that contains an underscore.

Typically performed by: EDI Coordinator

Check the box next to each task as you complete it.

- Verify that the outbound ISA envelope is to contain the value **SENDER_ID** in ISA06.
- On the Control Information screen (EDIM016), type **SENDER#ID** in the Sender ID ISA06 field. You are substituting the USC you assigned in **Step 1 (#)** in place of the underscore.
- Press **PF10** to save the Sender ID to the Partner file.

The following example illustrates the Control Information screen.

```

EDIM016 _____ CONTROL INFORMATION XXX 02/01/2008
                                           12:00:00

          TUTORIAL - XYZ COMPUTER COMPANY
Part ID: VENDOR-1                      Qual:
Multiple Envelope Id:                  Version:
Outbound envelope information for ISA segment:

Authorization Qual....ISA01: 00      Authorization.ISA02: _____
Security Code Qual....ISA03: 00      Security Code.ISA04: _____
Sender ID Qual.....ISA05: ZZ        Sender ID....ISA06: SENDER#ID
Receiver ID Qual.....ISA07: ZZ      Receiver ID...ISA08: XYZ_COMPUTERS__
Repeat Sep / Stds ID..ISA11: _ or Hex _
Version.....ISA12: 00403      Use.....: A (A/I/D)
Control Number.....ISA13: 000000000 Ack Requested.ISA14: 0 (1=Yes,0=No)
Test or Production...ISA15: _ (T/P)
Subelement Separator..ISA16: + or Hex 4E
Element Separator.....: * or Hex 5C
Segment Terminator.....: ; or Hex 5E

Enter PF1=Help          PF3=Exit PF4=Control    PF5=GDir
                        PF10=Updt              PF14=Info
    
```

When the Outbound Mapper generates the ISA envelope, the ISA06 will contain the value **SENDER_ID** as illustrated in the following example.

```

ISA*00*          *00*          *ZZ*SENDER_ID          *ZZ*XYZ COMPUTERS          *061503*12
00*~*00403*000000001*0*P+;
    
```

Completed by: _____

Date: _____ **Time:** _____

Example Partner Procedure: Cross Reference Underscore Setup

This example shows how to set up a cross reference for a Sender and/or Receiver ID that contains underscores.

Note: Gentran's Cross Reference feature is available for processing in Partner/Qualifier and Mixed modes only.

See the *Gentran:Basic for zSeries Release 6.5 Technical Reference Guide* for more information about the Cross Reference feature.

Step 1 Determine the USC that has been assigned for an existing Partner ID on your Partner file.

Typically performed by: EDI Coordinator

Check the box next to the task as you complete it.

- Review the Partner Header Information screen (EDIM026) for the Partner ID that exists on your Partner file. The USC character on this screen is the special character that you must use when adding your Cross Reference records.

In this example we will use the # character in place of the underscore when we create Cross Reference records.

Note: If there is no USC character assigned to your partner, then the system will not add the XREF-ID to the Cross Reference file correctly. The Cross Reference will not work. The Cross Reference value stored on the Cross Reference file must match the incoming EDI IDs exactly.

The following example illustrates the Header Information screen.

```
EDIM026 1.2.1_____          HEADER INFORMATION          XXX  02/01/2008
                                                                12:00:00

          TUTORIAL - XYZ COMPUTER COMPANY
Part ID: VENDOR-1                      Qual:

Description:
          TUTORIAL_-_XYZ_COMPUTER_COMPANY_____
          _____

( Underscore Character : # )
Division . . . . . : 000
Update Allowed . . . : Y   (Y/N)

Last Update Date . . : 00/00/00   Time . . : 00:00:00   User . . : SCI

Enter PF1=Help          PF3=Exit          PF5=IDir
          PF9=Add PF10=Updt PF11=Del
```

Completed by: _____

Date: _____ Time: _____

Step 2 Create XREF records to cross reference incoming Sender and Receiver EDI IDs to an existing Partner ID.

Typically performed by: EDI Coordinator

Check the box next to each task as you complete it.

- Review the incoming ISA envelope to see the Sender ID and Receiver ID. The following example illustrates the envelope.

```
ISA*00*          *00*          *ZZ*SENDER_ID  *ZZ*RECEIVER_ID  *061503*12
00*~*00403*000000001*0*P+;
```

- On the Cross-Reference by X-REF ID screen (EDIM008), add XREF records for **SENDER_ID ZZ** and **RECEIVER_ID ZZ** to the existing partner ID **VENDOR-1**, substituting the USC (#) in place of the underscores.

The following example illustrates the Cross-Reference by X-REF ID screen.

```

Add Delete Info Update Select
EDIM008 1.3.1_____ CROSS-REFERENCE BY X-REF ID      XXX  02/01/2008
                                                12:00:00

Starting X-Ref...: _____

  A      X-Ref   SENDER#ID_____   Qual   Div   USC
  A      X-Ref   SENDER#ID_____   ZZ__   000
  Partner  VENDOR-1_____
  _____

  A      X-Ref   RECEIVER#ID_____   ZZ__   000
  Partner  VENDOR-1_____
  _____

  -      X-Ref   _____   _____   _____
  Partner  _____
  _____

  -      X-Ref   _____   _____   _____
  Partner  _____
  _____

Enter PF1=Help PF2=XRef PF3=Exit      PF5=Maint
      PF7=Bwd  PF8=Fwd
    
```

- Press **Enter**. The EDIM008 screen adds the XREF records to the Cross Reference file. The system adds **SENDER#ID** as “SENDER_ID” and **RECEIVER#ID** as “RECEIVER_ID.”

The USC field on the screen indicates the substitution character that was found in the existing Partner ID record as illustrated in the following example.

```

Add Delete Info Update Select
EDIM008 1.3.1_____ CROSS-REFERENCE BY X-REF ID      XXX  02/01/2008
                                     12:00:00

Starting X-Ref...: _____

  A                               Qual  Div  USC
- X-Ref  SENDER#ID_____          ZZ__ 000  #
  Partner  VENDOR-1_____          ____
- X-Ref  RECEIVER#ID_____         ZZ__ 000  #
  Partner  VENDOR-1_____          ____
- X-Ref  _____                 ____  ____
  Partner  _____                 ____
- X-Ref  _____                 ____  ____
  Partner  _____                 ____

Enter PF1=Help PF2=XRefP PF3=Exit      PF5=Maint
      PF7=Bwd  PF8=Fwd
    
```

The Inbound Editor uses the incoming sender/receiver ID and qualifier from the ISA envelope (SENDER_ID ZZ and RECEIVER_ID ZZ) to go against the cross reference file. The cross reference file points to the existing Partner ID (VENDOR-1) to be used when processing this interchange.

Completed by: _____

Date: _____ **Time:** _____

Example Partner Procedure: Trading Partner Relationship Underscore Setup

This example shows how to set up a Trading Partner Relationship for a Sender/Receiver ID that contains underscores.

Note: The Gentran Trading Partner Relationship feature is available for processing in Relationship mode only.

See the *Gentran:Basic for zSeries Release 6.5 Technical Reference Guide* for more information about the Trading Partner Relationship feature.

Step 1 Determine the USC that has been assigned for an existing User/Partner relationship on your partner file.

Typically performed by: EDI Coordinator

Check the box next to the task as you complete it.

- Review the **Partner Header Information** screen (EDIM026) for the User/Partner ID that exists on your partner file.

The USC character on this screen is the special character that you must use when adding your Partner Relationship records.

In this example we will use the # character in place of the underscore when we create Partner Relationship records.

Note: If no USC character is assigned to your partner, the system will not add the Partner Relationship to the PARTREL file correctly. The Relationship Cross-Reference will not work. The User EDI ID and Partner EDI ID stored on the PARTREL file must match the incoming EDI IDs exactly.

The following example illustrates the Header Information screen.

```
EDIM026 1.2.1_____          HEADER INFORMATION          XXX  02/01/2008
                                                                12:00:00

          YOUR COMPANY NAME          VENDOR-1 NAME
User...: YOUR COMPANY              Partner: VENDOR-1

Description:
          GENTRAN_TEST_PARTNER_____
          _____

( Underscore Character : #
Division . . . . . : 000
Update Allowed . . . : Y   (Y/N)

Last Update Date . . : 00/00/00   Time . . : 00:00:00   User . . : SCI

Enter PF1=Help          PF3=Exit          PF5=IDir
          PF9=Add PF10=Updt PF11=Del
```

Completed by: _____

Date: _____ Time: _____

Step 2 Create Partner Relationship records to cross reference incoming Sender/Receiver EDI IDs to an existing User/Partner relationship.

Typically performed by: EDI Coordinator

Check the box next to each task as you complete it.

- Review the incoming ISA envelope to see the Sender ID and Receiver ID. The following example illustrates the envelope.

```
ISA*00*                *00*                *ZZ*SENDER_ID      *ZZ*RECEIVER_ID      *061503*12
00*~*00403*000000001*0*P+;
```

- On the Trading Partner Relationship By EDI ID screen (EDIM023), add records for **SENDER_ID ZZ** and **RECEIVER_ID ZZ** to the existing User/Partner relationship for YOUR COMPANY/VENDOR-1, substituting the USC (#) in place of the underscores.

The following example illustrates the Trading Partner Relationship by EDI screen (EDIM023).

```
Add Delete Info Update Select
EDIM023 1.3.1_____ TRADING PARTNER RELATIONSHIP BY EDI ID   XXX  02/01/2008
                                                12:00:00

USER EDI ID.....: SENDER#ID   _____ Qual: ZZ__ Div: 000
Starting Part EDI ID: _____ Qual: ____

A
A  Partner EDI ID..: RECEIVER#ID _____ Qual: ZZ__ USC:
  User/Partner....: YOUR_COMPANY__ / VENDOR-1   _

_  Partner EDI ID..: _____ Qual: ____ USC:
  User/Partner....: _____ / _____

_  Partner EDI ID..: _____ Qual: ____ USC:
  User/Partner....: _____ / _____

_  Partner EDI ID..: _____ Qual: ____ USC:
  User/Partner....: _____ / _____

Enter PF1=Help PF2=TPPrT PF3=Exit          PF5=Maint    PF6=Nxt User
      PF7=Bwd  PF8=Fwd
```

- Press **Enter**. The EDIM023 screen adds the Partner Relationship record to the PARTREL file. The system adds **SENDER#ID** as “SENDER_ID” and **RECEIVER#ID** as “RECEIVER_ID.” The USC field on the screen indicates the substitution character that was found in the existing User/Partner ID record.

The following example illustrates the Trading Partner Relationship by EDI ID screen displaying the values added.

```

Add Delete Info Update Select
EDIM023 1.3.1_____ TRADING PARTNER RELATIONSHIP BY EDI ID   XXX   02/01/2008
                                                                12:00:00

USER EDI ID.....: SENDER#ID   _____ Qual: ZZ__ Div: 000
Starting Part EDI ID: _____ Qual: ____

A
- Partner EDI ID..: RECEIVER#ID _____ Qual: ZZ__ USC: #
  User/Partner....: YOUR_COMPANY__ / VENDOR-1   _

- Partner EDI ID..: _____ Qual: ____ USC:
  User/Partner....: _____ / _____

- Partner EDI ID..: _____ Qual: ____ USC:
  User/Partner....: _____ / _____

- Partner EDI ID..: _____ Qual: ____ USC:
  User/Partner....: _____ / _____

Enter PF1=Help PF2=TPPrt PF3=Exit          PF5=Maint      PF6=Nxt User
      PF7=Bwd  PF8=Fwd
    
```

The Inbound Editor uses the incoming sender/receiver ID and qualifier from the ISA envelope (SENDER_ID ZZ and RECEIVER_ID ZZ) to go against the cross reference file. The cross reference file points to the existing User/Partner relationship (YOUR COMPANY/VENDOR-1) to be used when processing this interchange.

Completed by: _____

Date: _____ Time: _____

Setting Up USCs: Application Subsystem

This section explains how to set up USC values in the Application subsystem.

Application Screens and Fields that Support the Underscore Feature

The following table lists the Application subsystem screens and fields that support the use of the underscore substitution character.

Screen Name	Description	Field(s) Supporting Underscore
EDIM552	Application Data ID	Underscore Character
EDIM554	Application Fields	Field Value **

** Underscores are only supported for literal constants in inbound applications.

Example Procedure: Application Underscore Feature Setup

This example shows how to set up an Application ID that will use literal constants (enclosed in single quotes) that contain an underscore in the Field Value field.

Step 1 Assign the Underscore Substitution Character for the Application ID.

Typically performed by: EDI Coordinator

Check the box next to each task as you complete it.

- Choose a USC that does not usually occur in your data, specifically other literal constants.

Note: In our example we will use < as the USC.

- On the Application Data ID screen (EDIM552), type < as the special character in the Underscore Character field.
- Press **PF10** to update the Application Data ID.

The following example illustrates the Application Data ID screen.

```
EDIM552 5.1.2_____ APPLICATION DATA ID XXX 02/01/2008
                                           12:00:00

Application Data ID.....: INVFILE___ Send or Receive: R
Division Code.....: 000
Description.....: INVOICE_MASTER_FILE_____
Functional Group.....: IN___ INVOIC  _____
Fixed or Variable Length..: F (F/V)
Record Length.....: 00080
Record Type Start Pos.....: 00001 Length.....: 01
Inbound Pass-Thru.....: _
Underscore Character.....: <
Update Allowed.....: Y

Last Update User.....: SCI Date.....: 00/00/00
Time.....: 00:00:00

Enter PF1=Help PF2=Copy PF3=Exit PF4=Dir PF5=Records PF6=Refer
PF9=Add PF10=Updt PF11=Del PF13=Envel
```

Completed by: _____

Date: _____ Time: _____

Setting Up USCs: Transaction Mapping Subsystem

This section explains how to set up USC values in the Transaction Mapping subsystem.

Transaction Mapping Screens and Fields that Support Underscore.

The following table lists the Transaction Mapping subsystem screens and fields that support the use of the underscore substitution character.

Screen Name	Description	Field(s) Supporting Underscore
EDIM503	Transaction Maintenance	Underscore Character
EDIM508	Extended Element Mapping Outbound	<ul style="list-style-type: none"> • Element Value (1) ** • If Value (2) ** • And/Or Value (2) ** • And/Or Value (4) ** • And/Or Value (6) **
EDIM511	Element Mapping Outbound	Mapping Constant/Field **
EDIM513	Extended Element Mapping Inbound	<ul style="list-style-type: none"> • Target Field (1) ** • If Value (2) ** • And/Or Value (2) ** • And/Or Value (4) ** • And/Or Value (6) **
EDIM514	Element Mapping Inbound	Field/Constant **
EDIM508	Extended Element Mapping Outbound	<ul style="list-style-type: none"> • Element Value (1) ** • If Value (2) **

** Underscores are only supported in literal constants.

Example Procedure: Transaction Mapping Underscore Feature Setup

This example explains how to set up an outbound Transaction ID that will use literal constants (enclosed in single quotes) that contain an underscore in the Mapping Constant/Field field.

Step 1 Assign the USC for the Transaction ID.

Typically performed by: EDI Coordinator

Check the box next to each task as you complete it.

- Choose a USC that does not usually occur in your data, specifically other literal constants.

Note: In our example we will use the % character.

- On the Transaction Maintenance screen (EDIM503), type % as the special character in the Underscore Character field.
- Press **PF10** to update the Transaction ID.

The following example illustrates the Transaction Maintenance screen.

```

EDIM503 5.2.2_____      TRANSACTION MAINTENANCE      XXX 02/01/2008
                                                                12:00:00

Transaction ID.....: ANSI4030PO      Send or Receive(S/R)...: S
Division Code.....: 000
Description.....: ANSI_004030_OUTBOUND_POS_____
Standards Version.....: 004030_____      Agency: X__
Transaction Set.....: 850_____
Transaction Set Release...: _      (0-9, ANA Tradacoms Only)
Transaction Status.....: P      (D=Development, T=Test, P=Production)
Use Code.....: G      (G=General, P=Partner Specific)
Envelope Type.....: X      (E=Edifact,X=X12,U=UCS,G=GS,A=ANA)
Application Data ID.....: POFILE_____
Application Selection Field Values: _____
                                                                _____
                                                                _____

RSGRSG Level.....: _      (1/2/ ANA Tradacoms Only)
Underscore Character.....: %
Update Allowed.....: Y

Enter PF1=Help      PF3=Exit PF4=Dir      PF5=Segments      PF6=Copy
                    PF9=Add PF10=Updt PF11=Del      PF14=Info
    
```

Completed by: _____

Date: _____ **Time:** _____

Step 2 Enter a value in a Mapping Constant/Field that contains an underscore.

Typically performed by: EDI Coordinator

Check the box next to each task as you complete it.

- Verify that the N1/02 field NAME is to contain the value 'JOHN_JOHNSON' (if the application field 001-VENDOR is equal to '123456').
- On the Extended Element Mapping Outbound screen (EDIM508), type 'JOHN%JOHNSON' in the Element Value #1 field. You are substituting the USC you assigned in **Step 1** (%) in place of the underscore.
- Type the following:
 - 001-VENDOR in the IF Value #1 field
 - EQ in IF OP #1 field
 - '123456' in the IF Value #2 field
- Press **PF10** to save the Update to the extended mapping information.

The screen saves the Element Value as JOHN_JOHNSON on the Transaction Element file. The following example illustrates the Extended Element Mapping Outbound screen.

```

EDIM508 _____ EXTENDED ELEMENT MAPPING OUTBOUND   XXX   02/01/2008
                                                    12:00:00

Transaction ID.....: ANSI4030PO S/R.....: S
Segment Sequence.....: 04600      Segment ID.: N1   Segment Version: 00
Segment Description...: NAME
Element # / Repeat #..: ___20 / 0001 ID...: 93   Ver: 00 NAME
Mandatory Cd.....: C      Type.: AN   Length (Min-Max): 1 - 60
Element Group.....:      Type.:      Group Req Cd....: C Related...: Y
Mapping of Data Element: Mapping Number.....: 00

      Value      Op      Value      Op      Value
Element = 'JOHN%JOHNSON' _
If      001-VENDOR      EQ      '123456'
And/Or _
And/Or _
And/Or _

Table ID.....: _____ Type of Table.....:
Add to Hash Total #: __ Save in Constant #: __ Add 1 to Accumulator #: __
User Exit Routine..: _____ Map Zeroes: _
User Error Number..: _____
Last Update Date...: 00/00/00 Time.....: 00:00:00 User.....: SCI

Enter PF1=Help PF2=Appl PF3=Exit PF4=Return PF5=Codes PF6=Next
PF9=Add PF10=Updt PF11=Del PF13=Relat
    
```

When the Outbound Mapper generates the N1 segment, the Name contains the value JOHN_JOHNSON, if the value in the application field 001-VENDOR contains '123456'.

See Chapter 6, "The Mapping Subsystem," for more information about application mapping.

Completed by: _____

Date: _____ **Time:** _____

Setting Up USCs: Code and Data Translation Subsystem

This section explains how to set up USC values in the Code and Data Translation subsystem.

Code and Data Translation Screens and Fields that Support Underscore

The following table lists the Code and Data Translation subsystem screens and fields that support the use of the underscore substitution character.

Screen Name	Description	Field(s) Supporting Underscore
EDIM581	Define Translation Table	Underscore Character
EDIM583	Code Translation	Application Code
EDIM584	Data Translation by Partner	<ul style="list-style-type: none"> • Partner Code • Your Code

Example Procedure: Code Translation Table Underscore Setup

This example shows how to set up a Code Translation Table that will use application code values containing an underscore.

Step 1 Assign the USC for the Code Translation table.

Typically performed by: EDI Coordinator

Check the box next to each task as you complete it.

- Choose a USC that does not usually occur in your data, specifically other literal constants.

Note: In our example we will use the = character.

- On the Define Translation Table screen (EDIM581), type the special character (=) in the Underscore Character field.
- Press **PF10** to update the Table. The following example illustrates the Define Translation Table screen.

```
EDIM581 5.3.2_____ DEFINE TRANSLATION TABLE          XXX  02/01/2008
                                                    12:00:00

Table ID.....: UNITMEAS__
Partner ID.....: _____
Partner Qual.....: _____ Division Code:  ___
Type.....: C (C=Code, D=Data, V=Validation)
Description.....: INTERNAL_TO_EDI_UNIT_OF_MEASURE_____
Version ID.....: 004030_____ Agency.: X__

Standard Element ID.: 355__      Element Version...: 00
Standard Value
  Minimum Length...: 002      Maximum Length....: 0002
  Data Type.....: ID

Application Value
  Minimum Length...: 01      Maximum Length....: 004
  Data Type.....: AN

Update Allowed.....: Y          (Underscore Char...: =)

Enter PF1=Help          PF3=Exit PF4=Dir      PF5=Table    PF6=Copy
                        PF9=Add PF10=Updt PF11=Del     PF14=Info
```

Completed by: _____

Date: _____ Time: _____

Step 2 Enter a code translation that contains an underscore.

Typically performed by: EDI Coordinator

Check the box next to each task as you complete it.

- Verify that the Standard Code value AB is translated to **B_12**.
- On the Code Translation screen (EDIM508), type **B=12** in the Application Code field next to Standard Code AB. You are substituting the USC you assigned in **Step 1 (=)** in place of the underscore.
- Type a **U** in the corresponding A (Action Code) field, and press **Enter** to save the Application Code value.

The screen saves the Application Code as **B_12** on the Code Data file. The following example illustrates the Code Translation screen.

```

Add Delete Info Update
EDIM583 5.3.4_____ CODE TRANSLATION          XXX  02/01/2008
                                                12:00:00

Table Id.....: UNITMEAS__
Starting Std Code Value...: _____

Standard Application
A   Code      Code      Standard Code Description
-   AA_____ _____ BALL_____
U   AB_____ B=12_____ BULK_PACK_____
-   AC_____ _____ ACRE_____
-   AD_____ _____ BYTES_____
-   AE_____ _____ AMPERES_PER_METER_____
-   AF_____ _____ CENTIGRAM_____
-   AH_____ _____ ADDITIONAL_MINUTES_____
-   AI_____ _____ AVERAGE_MINUTES_PER_CALL_____
-   AJ_____ _____ COP_____
-   AK_____ _____ FATHOM_____

Enter PF1=Help          PF3=Exit PF4=Defn
      PF7=Bwd   PF8=Fwd
    
```

When the Code Translation table is invoked from the Inbound or Outbound Mapper, a value of AB in Unit of measure element #355 is changed to **B_12** for outbound or vice versa for inbound.

See Chapter 6, “The Mapping Subsystem,” for more information about Code Translation Tables.

Completed by: _____

Date: _____ **Time:** _____

Unload/Upload Facility

Overview

The Unload/Upload program provides the ability to copy mapping objects (transaction maps, application data ID layouts and codes tables) and partners from one Gentran region to another without having to disable the files from the destination region. This provides the ability to continue running the Gentran system even when maps and partners are being moved from test to production.

The unload process writes the records that make up these objects to a sequential file. This sequential file is then used as input to a CICS region (via a TDQ – Transient Data Queue) to update the files. An additional benefit of the unload operation is to have a specific application and map sent to the Gentran Software Support Center. The Unload sequential file just has to be downloaded to a PC and transmitted to Support. (This can be used instead of copying all the files to a tape and mailing that to Support.)

Previously the copy programs (EBDI060, EBDI076, EBDI080, and EBDI087) could only copy records from the application, translation, codes and partner VSAM files directly to another set of VSAM files. Now, each of these programs can write all the records to the Unload sequential file. Each record in these files is simply made up of a header field that identifies the type of record and then the full record.

The major functions for this enhancement are:

- Unload operation added to application copy utility (EBDI060)
- Unload operation added to codes copy utility (EBDI076)
- Unload operation added to map copy utility (EBDI080)
- Unload operation added to partner copy utility (EBDI087)
- New screen to perform the upload process (EDIX235)
- New transaction (EDIU) to execute the EDIX235 program
- Upload function added to application copy program (EDIR060)
- Upload function added to codes copy program (EDIR076)
- Upload function added to map copy program (EDIR080)
- Upload function added to partner copy program (EDIR087)

A new unload operation (UNLD) has been added to the copy utilities. Special JCL has been put together to perform the unload operation for each of the objects (transaction maps, application data ID, codes tables and partners). Also a combined JCL stream performs the operation for all the objects at once. The unloaded objects are stored in new sequential files. An additional job is run to add these files to the CICS unload file. This file is allocated to a CICS region as a TDQ. After an unload operation has been performed, the customer logs onto the Gentran system and performs the upload operation from an Administrative Maintenance screen. This screen opens the TDQ file, read all the data, writes the data to temporary storage queues, links to programs that will write the data to the respective files for each object and finally closes the TDQ for future unloads. The screen will provide a listing of each object being uploaded and will show the results of the upload.

In addition the customer can also execute the EDIU transaction. If it is executed from a CICS terminal, a screen will appear showing the results of the upload process. The transaction can also

be executed as a background task (that is, having a batch job) this will perform the upload process. The results will be written to the TSQ 'EDITNONE'. This TSQ can be reviewed from the Upload Process screen (EDIX235) by entering List in the command field.

Note: If you unload multiple transaction definitions that use the same tables, duplicate message may occur.

Processing Steps

1. Run EXEC087U to unload any partners needed.
2. Run EXEC060 to unload any application layouts needed.
3. Run EXEC080 to unload any transaction maps needed.
4. Run EXEC076 to unload any codes tables needed.
5. Run EXECLOAD to copy the unloaded data (from steps 1-4) into the CICS unload file.
6. Execute the EDIU transaction or go to Administrative Maintenance on the Gentran system and start the process.
7. Verify the results.

Note: An alternative JCL member, EXECMAPU, can be executed to unload any needed application layouts, transaction maps and codes tables in a single job. This JCL member can be used instead of running EXEC060, EXEC080 and EXEC076 separately.

Upload Processing Screens

To use the Upload facility, you must have Mapping Integration access authority and a security level of 1.

To access the Upload facility in Gentran, perform the following:

1. On the Gentran Main Menu, type **4** in the selection field to access the Administrative Main Menu.

Administrative Main Menu example:

```
EDIM210 4.0_____ ADMINISTRATIVE MAIN MENU XXX 02/01/2008
                                     12:00:00

Type the number of your selection below and press ENTER, or
press the PF3 key to Exit.

      6  1. Security Maintenance Menu
         2. Message Maintenance Menu
         3. Configuration Directory
         4. Global Parameter Maintenance
         5. Relationship Conversion (N/A)
         6. Upload Process Maintenance
         7. Separator Menu
         8. Change Audit Menu
         9. Message Center Job Summary

Enter PF1=Help          PF3=Exit

                                     PF15=Logoff
```

2. Type **6** in the selection field to access the Upload Process screen.

Upload Processing screen example:

```

EDIM235 4.6_____          UPLOAD PROCESSING          XXX  02/01/2008
                                                12:00:00

Operation..: _          S - Start UpLoad, L - List file

SELECT COMMAND
Enter PF1=Help          PF3=Exit          PF5=Action
      PF7=Bwd  PF8=Fwd
    
```

The Upload Processing screen provides two operations from which to choose: List and UpLoad.

The List operation identifies and list all objects currently on the Unload file.

Upload Processing – List screen example:

```

EDIM235 4.6_____          UPLOAD PROCESSING          XXX  02/01/2008
                                                12:00:00

Operation..: _          S - Start UpLoad, L - List file
PROCESSING TRANSLATION MAP: AAAAAAAA1 R
PROCESSING TRANSLATION MAP: AAAAAAAA2 S
PROCESSING TRANSLATION MAP: AAAAAAAA3 R
PROCESSING TABLE: AAAAAAAA1
PROCESSING TABLE: AAAAAAAA2
PROCESSING TABLE: AAAAAAAA3
PROCESSING APPLICATION DATA ID: AAAAAAAAAR
PROCESSING APPLICATION DATA ID: AAAAABBBBBS
PROCESSING APPLICATION DATA ID: AAAAABBBCCR

LIST OF ACTIONS COMPLETED
Enter PF1=Help          PF3=Exit          PF5=Action
      PF7=Bwd  PF8=Fwd
    
```

The Upload process will process the data and give counts of the number of records copied to the files. A scrolling list of the processes will fill the screen. You can use the **PF7** and **PF8** keys to scroll forward and backward through the list. If any of the objects are currently in the system a message will be displayed instead of the counts.

Upload Processing screen example:

```
EDIM235 4.6_____          UPLOAD PROCESSING          XXX 02/01/2008
                                                                12:00:00

Operation..: _          S - Start UpLoad, L - List file
UPLOAD COMPLETED: HEADER:  1 SEGMENT:  14 ELEMNT: 163 LINK: 1
PROCESSING TRANSLATION MAP: AAAAAAAAA3 R
UPLOAD COMPLETED: HEADER:  1 SEGMENT:   7 ELEMNT:  69 LINK: 1
PROCESSING TABLE: AAAAAAAAA1
UPLOAD COMPLETED: DEF:    1 DATA:   0 VAL:   23 CODE:   0
PROCESSING TABLE: AAAAAAAAA2
UPLOAD COMPLETED: DEF:    1 DATA:   5 VAL:   0 CODE:   0
PROCESSING TABLE: AAAAAAAAA3
UPLOAD COMPLETED: DEF:    1 DATA:   0 VAL:   0 CODE:   6
PROCESSING APPLICATION DATA ID: AAAAAAAAAAAR
UPLOAD COMPLETED: HEADER:  1 RECORD:  10 FIELD:  77
PROCESSING APPLICATION DATA ID: AAAAABBBBBBS
UPLOAD COMPLETED: HEADER:  1 RECORD:  17 FIELD: 167
PROCESSING APPLICATION DATA ID: AAAAABBCCCR
UPLOAD COMPLETED: HEADER:  1 RECORD:   9 FIELD: 104

LOAD OF DATA COMPLETED
Enter PF1=Help          PF3=Exit          PF5=Action
      PF7=Bwd  PF8=Fwd
```

Scenarios**Scenario 1**

A set of three maps has been tested and is ready for production.

The steps needed to be performed are:

1. Update the JCL in EXEC080 to unload the maps
2. Run the JCL and verify the results
3. On CICS perform the Upload process

Maps are named:

- RAE3040811
- RAE3050820
- RAE4010PO

These names are added in UNLD parameters to the JCL:

```
//EXEC080 JOB (ACCOUNT,NUMBER), 'NAME',
//          MSGCLASS=R,REGION=2048K
//-----*
/** PLEASE MODIFY JOB CARD TO YOUR SITE-SPECIFIC REQUIREMENTS. *
/** IF NEEDED, ADD JES CARDS FOR ADDITIONAL REQUIREMENTS. *
/**-----*
/**                               GENTRAN: BASIC - VERSION 6.5 *
/**                               (C) COPYRIGHT 2005 *
/**                               STERLING COMMERCE, INC. *
/**                               COLUMBUS, OHIO USA *
/**                               ALL RIGHTS RESERVED *
/**-----*
/**
/** EXEC080 - TRANSACTION MAP COPY (EBDI080)
/**
/** THIS JOB COPIES TRANSACTIONS FROM ONE SET OF FILES TO ANOTHER,
/** EITHER VSAM TO VSAM OR VSAM TO SEQUENTIAL UPLOAD FILE.
/**
/** NOTE: WHEN DELETING OR COPYING VSAM TO VSAM THE FILES MUST BE
/** CLOSED TO CICS PRIOR TO EXECUTION.
/**
/** FILES USED:
/** INPUT
/** SYS001 TRANSACTION COPY PARAMETER FILE
/** SYS020 TRANSACTION DEFINITION FILE
/** SYS021 TRANSACTION SEGMENT DEFINITION FILE
/** SYS0211 TRANSACTION SEGMENT DEFINITION FILE - SECONDARY PATH
/** SYS022 TRANSACTION ELEMENT DEFINITION FILE
/** SYS0221 TRANSACTION ELEMENT DEFINITION FILE - SECONDARY PATH
/** SYS023 APPLICATION LINK DEFINITION FILE
/** OUTPUT
/** SYS030 TRANSACTION DEFINITION FILE
/** SYS031 TRANSACTION SEGMENT DEFINITION FILE
/** SYS0311 TRANSACTION SEGMENT DEFINITION FILE - SECONDARY PATH
/** SYS032 TRANSACTION ELEMENT DEFINITION FILE
/** SYS0321 TRANSACTION ELEMENT DEFINITION FILE - SECONDARY FILE
/** SYS033 APPLICATION LINK DEFINITION FILE
/** - THE ABOVE IF COPY OR DELETE, ELSE BELOW IF UNLOAD -
/** SYS060 UNLOAD FILE
/** SYS070 PARM FILE WHICH MAY BE USED BY EBDI076 TO UNLOAD
/** RELATED TABLES
/**-----*
//STEP1 EXEC PGM=EBDI080
//STEPLIB DD DSN=GENTRAN.V6X5.BATCH.LOAD,
//          DISP=SHR
//SYSPRINT DD SYSOUT=*,DCB=BLKSIZE=121
//SYSOUT DD SYSOUT=*,DCB=BLKSIZE=121
//ABNLENAB DD DUMMY
//SYSUDUMP DD SYSOUT=*
//SYSDBOUT DD SYSOUT=*
//SYSCOUNT DD SYSOUT=*
/**-----*
/**
/** PARAMETER RECORD INFORMATION *
/**-----*
/** THE UNLOAD OPERATION IS INCOMPATIBLE WITH VSAM TO VSAM DELETE *
/** AND COPY OPERATIONS AND MUST NOT BE COMBINED WITH THEM. *
/**-----*
/** PARAMETER LAYOUT: COPY TRANSACTION - VSAM TO VSAM *
/**-----*
/** COLS: 01 - 05 CONSTANT 'FROM ' *
/** 06 - 15 COPY FROM TRANSLATION ID *
/** 16 - 16 FILLER *
/** 17 - 17 COPY FROM TRANSLATION SEND/RECEIVE *
/** 18 - 24 CONSTANT ' TO ' *
/** 25 - 34 COPY TO TRANSLATION ID *
/** 35 - 35 FILLER *
/** 36 - 36 COPY TO TRANSLATION SEND/RECEIVE *
/** 37 - 39 FILLER *
/** 40 - 40 REPLACE SWITCH (Y/N) *
/** 41 - 80 FILLER *
/**-----*
/** EXAMPLE:
/**FROM TRANS ID S TO TRANS ID S N
/**-----*
/** PARAMETER LAYOUT: DELETE TRANSACTION FROM "OUTPUT" VSAM *
/**-----*
```

```

/** COLS: 01 - 05 CONSTANT 'DEL ' *
/**      06 - 15 CONSTANT 'TRANS MAP' *
/**      16 - 24 FILLER *
/**      25 - 34 TRANSLATION ID BEING DELETED *
/**      35 - 35 FILLER *
/**      36 - 36 TRANSLATION SEND/RECEIVE BEING DELETED *
/**      37 - 42 FILLER *
/**      43 - 43 DELETE SWITCH (Y/N) *
/**      44 - 80 FILLER *
/** EXAMPLE: *
/**DEL TRANS MAP TRANS ID S Y *
/******* *
/** PARAMETER LAYOUT: UNLOAD TRANSACTION TO SEQUENTIAL FILE *
/** *
/** COLS: 01 - 05 CONSTANT 'UNLD ' *
/**      06 - 15 COPY FROM TRANSLATION ID *
/**      16 - 16 FILLER *
/**      17 - 17 COPY FROM TRANSLATION SEND/RECEIVE *
/**      18 - 24 CONSTANT ' TO ' *
/**      25 - 34 COPY TO TRANSLATION ID *
/**      35 - 35 FILLER *
/**      36 - 36 COPY TO TRANSLATION SEND/RECEIVE *
/**      37 - 39 FILLER *
/**      40 - 40 REPLACE SWITCH (Y/N) *
/**      41 - 80 FILLER *
/** EXAMPLE: *
/**UNLD TRANS ID S TO TRANS ID2 S *
/******* *
//SYS001 DD *
UNLD RAE3040811 S
UNLD RAE3050820 R
UNLD RAE4010PO S
/*
//SYS020 DD DSN=GENTRAN.V6X5.VSAM.TRANS.HEADER,
// DISP=SHR
//SYS021 DD DSN=GENTRAN.V6X5.VSAM.TRANS.SEGMENT,
// DISP=SHR
//SYS0211 DD DSN=GENTRAN.V6X5.VSAM.TRANS.SEGMENT.PATH,
// DISP=SHR
//SYS022 DD DSN=GENTRAN.V6X5.VSAM.TRANS.ELEMENT,
// DISP=SHR
//SYS0221 DD DSN=GENTRAN.V6X5.VSAM.TRANS.ELEMENT.PATH,
// DISP=SHR
//SYS023 DD DSN=GENTRAN.V6X5.VSAM.APPL.LINK,
// DISP=SHR
//SYS030 DD DSN=GENTRAN.V6X5.VSAM.TRANS.HEADER,
// DISP=(SHR,KEEP,KEEP)
//SYS031 DD DSN=GENTRAN.V6X5.VSAM.TRANS.SEGMENT,
// DISP=(SHR,KEEP,KEEP)
//SYS0311 DD DSN=GENTRAN.V6X5.VSAM.TRANS.SEGMENT.PATH,
// DISP=(SHR,KEEP,KEEP)
//SYS032 DD DSN=GENTRAN.V6X5.VSAM.TRANS.ELEMENT,
// DISP=(SHR,KEEP,KEEP)
//SYS0321 DD DSN=GENTRAN.V6X5.VSAM.TRANS.ELEMENT.PATH,
// DISP=(SHR,KEEP,KEEP)
//SYS033 DD DSN=GENTRAN.V6X5.VSAM.APPL.LINK,
// DISP=(SHR,KEEP,KEEP)
//SYS060 DD DSN=GENTRAN.V6X5.SEQ.UNLOAD.MAP,
// DISP=SHR
//SYS070 DD DSN=GENTRAN.V6X5.SEQ.PGM076.PARM,
// DISP=SHR
//

```

The output from the run would have the report:

```

*****
PROGRAM  EBDI080  COMPILED 02/01/0812.00.00
VERSION  6.5    GENTRAN: BASIC 02/01/2008
CURRENT DATE IS 02/01/2008
TIME STARTED IS 12:00:00
*****

*****
**          PARAMETER RECORD          **
**          **                          **
** PARM OPERATION: UNLD                **
**          **                          **
** FROM TRAN ID...: RAE3040811        **
**   SEND-REC...: S                    **
**          **                          **
** TO TRAN ID...: RAE3040811         **
**   SEND-REC...: S                    **
**          **                          **
** REPLACE SWITCH.: N                 **
**          **                          **
** DELETE SWITCH.: N                  **
*****

*****
**          PARAMETER RECORD          **
**          **                          **
** PARM OPERATION: UNLD                **
**          **                          **
** FROM TRAN ID...: RAE3050820        **
**   SEND-REC...: R                    **
**          **                          **
** TO TRAN ID...: RAE3050820         **
**   SEND-REC...: R                    **
**          **                          **
** REPLACE SWITCH.: N                 **
**          **                          **
** DELETE SWITCH.: N                  **
*****

*****
**          PARAMETER RECORD          **
**          **                          **
** PARM OPERATION: UNLD                **
**          **                          **
** FROM TRAN ID...: RAE4010PO        **
**   SEND-REC...: S                    **
**          **                          **
** TO TRAN ID...: RAE4010PO         **
**   SEND-REC...: S                    **
**          **                          **
** REPLACE SWITCH.: N                 **
**          **                          **
** DELETE SWITCH.: N                  **
*****

HEADER RECORDS DELETED.: 000000
APPLICATION LINK DELETED: 000000
SEGMENT RECORDS DELETED.: 000000
ELEMENT RECORDS DELETED.: 000000

HEADER RECORDS ADDED...: 000003
APPLICATION LINK ADDED...: 000003
SEGMENT RECORDS ADDED...: 000018
ELEMENT RECORDS ADDED...: 000157
UNLOADED RECORDS.....: 000181
CODE PARM RECORDS.....: 000001

```

After processing, the Upload Processing screen displays information detailing the results of the process.

Upload Processing screen – process completion example:

```

EDIM235 4.6_____          UPLOAD PROCESSING          XXX 02/01/2008
                                                                12:00:00

Operation..: _          S - Start UpLoad, L - List file
PROCESSING TRANSLATION MAP: RAE3040811S
UPLOAD COMPLETED: HEADER:  1 SEGMENT:  4 ELEMNT:  31 LINK:  1
PROCESSING TRANSLATION MAP: RAE3050820R
UPLOAD COMPLETED: HEADER:  1 SEGMENT:  2 ELEMNT:  24 LINK:  1
PROCESSING TRANSLATION MAP: RAE4010PO S
TRANSLATION ALREADY ON FILE

LOAD OF DATA COMPLETED
Enter PF1=Help          PF3=Exit          PF5=Action
      PF7=Bwd   PF8=Fwd

```

Note: Two maps were copied but the third one was already on the file. If this was to replace that specific map, then use the mapping screen EDIM503 to delete the previous map and rerun this step. The first two maps would get the message that they were already on the file and the third map would be added.

Scenario 2

A map with the accompanying application layout and all the codes tables must be sent to the Gentran Software Support Center for analysis.

Use the JCL found in EXECMAPU to copy the map and application to the unload file.

Note: In the output from program EBDI080 a parameter file is created that is a set of unload parameters for the EBDI076 program so it will unload all tables that are used by this map.

Application ID is: RAE4010850

Translation map is: RAE4010850

```

/EXECMAPU JOB (ACCOUNT,NUMBER),'NAME',
//      MSGCLASS=R,REGION=2048K
//*-----*
/** PLEASE MODIFY JOB CARD TO YOUR SITE-SPECIFIC REQUIREMENTS. *
/** IF NEEDED, ADD JES CARDS FOR ADDITIONAL REQUIREMENTS. *
/**-----*
/**          GENTRAN: BASIC - VERSION 6.5 *
/**          (C) COPYRIGHT 2005 *
/**          STERLING COMMERCE, INC. *
/**          COLUMBUS, OHIO USA *
/**          ALL RIGHTS RESERVED *
/**-----*
/**
/** EXECMAPU - COMBINED UNLOAD FOR APPLICATION, TRANS MAP
/**          AND CODES TABLES (EBDI060, EBDI080, EBDI076)
/**-----*
/**
/** THIS STEP UNLOADS APPLICATIONS FROM ONE SET OF FILES TO
/** A SEQUENTIAL FILE WHICH IS THEN USED BY CICS PROGRAM
/** EDIX235 TO UPLOAD THE APPLICATION.
/**
/** FILES USED:
/**
/**          INPUT
/** SYS001  APPLICATION COPY PARAMETER FILE
/** SYS020  APPLICATION DEFINITION FILE
/** SYS021  APPLICATION RECORD DEFINITION FILE
/** SYS0211 APPLICATION RECORD DEFINITION FILE - SECONDARY PATH
/** SYS022  APPLICATION FIELD DEFINITION FILE
/** SYS0221 APPLICATION FIELD DEFINITION FILE - SECONDARY PATH
/**          OUTPUT
/** SYS060  UNLOAD FILE
/**-----*
/**
/** DELETE PREVIOUS OUTPUT FILES
/**
/**STEP0 EXEC  PGM=IDCAMS
/**SYSPRINT DD  SYSOUT=*
/**SYSIN  DD  *
          DELETE GENTRAN.V6X5.TEMP.UNLOAD.FILE,PURGE
/**
/**STEP1 EXEC  PGM=EBDI060
/**STEPLIB DD  DSN=GENTRAN.V6X5.BATCH.LOAD,
//          DISP=SHR
/**SYSPRINT DD  SYSOUT=*,DCB=BLKSIZE=121
/**SYSOUT  DD  SYSOUT=*,DCB=BLKSIZE=121
/**ABNLENAB DD  DUMMY
/**SYSUDUMP DD  SYSOUT=*
/**SYSDBOUT DD  SYSOUT=*
/**SYSCOUNT DD  SYSOUT=*
/**SYS020   DD  DSN=GENTRAN.V6X5.VSAM.APPL.HEADER,
//          DISP=SHR
/**SYS021   DD  DSN=GENTRAN.V6X5.VSAM.APPL.RECORD,
//          DISP=SHR
/**SYS0211  DD  DSN=GENTRAN.V6X5.VSAM.APPL.RECORD.PATH,
//          DISP=SHR
/**SYS022   DD  DSN=GENTRAN.V6X5.VSAM.APPL.FIELD,
//          DISP=SHR
/**SYS0221  DD  DSN=GENTRAN.V6X5.VSAM.APPL.FIELD.PATH,
//          DISP=SHR
/**SYS060   DD  DSN=GENTRAN.V6X5.TEMP.UNLOAD.FILE,
//          DISP=(NEW,PASS),UNIT=SYSDA,
//          SPACE=(CYL,(1,1)),
//          DCB=(LRECL=813,RECFM=VB,BLKSIZE=8134)
/**-----*
/**          UNLOAD PARAMETER RECORD LAYOUT *
/**-----*
/** COLS: 01 - 05  CONSTANT 'UNLD ' *
/**          06 - 15  FROM APPLICATION ID *
/**          16 - 16  FILLER *
/**          17 - 17  FROM APPLICATION SEND/RECEIVE *
/**          18 - 24  CONSTANT ' TO ' *
/**          25 - 34  TO APPLICATION ID *
/**          35 - 35  FILLER *
/**          36 - 36  TO APPLICATION SEND/RECEIVE *
/**          37 - 39  FILLER *
/**          40 - 40  REPLACE SWITCH (Y/N) *
/**          41 - 80  FILLER *

```

```

*****
//SYS001 DD *
UNLD RAE4010850 R
/*
/**
*****
/** THIS STEP UNLOADS TRANSACTIONS FROM ONE SET OF FILES TO A
/** SEQUENTIAL FILE WHICH IS USED BY CICS PROGRAM EDIX235
/** TO UPLOAD THE MAP.
/**
/** FILES USED:
/**
/** INPUT
/** SYS001 TRANSACTION COPY PARAMETER FILE
/** SYS020 TRANSACTION DEFINITION FILE
/** SYS021 TRANSACTION SEGMENT DEFINITION FILE
/** SYS0211 TRANSACTION SEGMENT DEFINITION FILE - SECONDARY PATH
/** SYS022 TRANSACTION ELEMENT DEFINITION FILE
/** SYS0221 TRANSACTION ELEMENT DEFINITION FILE - SECONDARY PATH
/** SYS023 APPLICATION LINK DEFINITION FILE
/** OUTPUT
/** SYS060 UNLOAD FILE
/** SYS076 PARM FILE DESTINED FOR EBDI076 TO UNLOAD ASSOCIATED TABLES
/**
*****
//STEP2 EXEC PGM=EBDI080
//STEPLIB DD DSN=GENTRAN.V6X5.BATCH.LOAD,
// DISP=SHR
//SYSPRINT DD SYSOUT=*,DCB=BLKSIZE=121
//SYSOUT DD SYSOUT=*,DCB=BLKSIZE=121
//ABNLENAB DD DUMMY
//SYSUDUMP DD SYSOUT=*
//SYSDBOUT DD SYSOUT=*
//SYSCOUNT DD SYSOUT=*
*****
/** UNLOAD PARAMETER RECORD LAYOUT *
/** *
/** COLS: 01 - 05 CONSTANT 'UNLD ' *
/** 06 - 15 FROM TRANSLATION ID *
/** 16 - 16 FILLER *
/** 17 - 17 FROM TRANSLATION SEND/RECEIVE *
/** 18 - 24 CONSTANT ' TO ' *
/** 25 - 34 TO TRANSLATION ID *
/** 35 - 35 FILLER *
/** 36 - 36 TO TRANSLATION SEND/RECEIVE *
/** 37 - 39 FILLER *
/** 40 - 40 REPLACE SWITCH (Y/N) *
/** 41 - 80 FILLER *
/** *
*****
//SYS001 DD *
UNLD RAE4010850 R
/*
/**SYS020 DD DSN=GENTRAN.V6X5.VSAM.TRANS.HEADER,
// DISP=SHR
/**SYS021 DD DSN=GENTRAN.V6X5.VSAM.TRANS.SEGMENT,
// DISP=SHR
/**SYS0211 DD DSN=GENTRAN.V6X5.VSAM.TRANS.SEGMENT.PATH,
// DISP=SHR
/**SYS022 DD DSN=GENTRAN.V6X5.VSAM.TRANS.ELEMENT,
// DISP=SHR
/**SYS0221 DD DSN=GENTRAN.V6X5.VSAM.TRANS.ELEMENT.PATH,
// DISP=SHR
/**SYS023 DD DSN=GENTRAN.V6X5.VSAM.APPL.LINK,
// DISP=SHR
/**SYS060 DD DSN=GENTRAN.V6X5.TEMP.UNLOAD.FILE,
// DISP=(MOD,PASS)
/**SYS070 DD DSN=GENTRAN.V6X5.SEQ.PGM076.PARM,
// DISP=SHR
//
*****
/** THIS STEP UNLOADS CODE AND DATA FROM ONE SET OF FILES TO A
/** SEQUENTIAL FILE WHICH IS THEN USED BY CICS PROGRAM EDIX235
/** TO UPLOAD THE TABLE.
/**
/** FILES USED:
/**
/** INPUT
/** EDICFG GENTRAN SYSTEM CONFIGURATION FILE
/** SYS001 CODE AND DATA COPY PARAMETER FILE
/** SYS020 CODE DEFINITION FILE
/** SYS021 CODE TRANSLATION FILE

```

```

/** SYS0211 CODE TRANSLATION FILE - SECONDARY PATH
/** SYS022 DATA TRANSLATION FILE
/** SYS0221 DATA TRANSLATION FILE - SECONDARY PATH
/** SYS023 CODE VALIDATION FILE
/** OUTPUT
/** SYS060 UNLOAD FILE
/*****
//STEP3 EXEC PGM=EBDI076
//STEPLIB DD DSN=GENTRAN.V6X5.BATCH.LOAD,
// DISP=SHR
//SYSPRINT DD SYSOUT=*,DCB=BLKSIZE=121
//SYSOUT DD SYSOUT=*,DCB=BLKSIZE=121
//ABNLENAB DD DUMMY
//SYSUDUMP DD SYSOUT=*
//SYSDBOUT DD SYSOUT=*
//SYSCOUNT DD SYSOUT=*
//EDICFG DD DSN=GENTRAN.V6X5.VSAM.EDI.EDICFG,DISP=SHR
//SYS020 DD DSN=GENTRAN.V6X5.VSAM.CODE.DEFINE, 0078000
// DISP=SHR
//SYS021 DD DSN=GENTRAN.V6X5.VSAM.CODE.CODES, 0079000
// DISP=SHR
//SYS0211 DD DSN=GENTRAN.V6X5.VSAM.CODE.CODES.PATH,
// DISP=SHR
//SYS022 DD DSN=GENTRAN.V6X5.VSAM.CODE.DATA, 0079000
// DISP=SHR
//SYS0221 DD DSN=GENTRAN.V6X5.VSAM.CODE.DATA.PATH,
// DISP=SHR
//SYS023 DD DSN=GENTRAN.V6X5.VSAM.CODE.VALID, 0079000
// DISP=SHR
//SYS060 DD DSN=GENTRAN.V6X5.TEMP.UNLOAD.FILE, 00
// DISP=(MOD,PASS)
/*****
/** UNLOAD PARAMETER RECORD LAYOUT *
/** PARAMETER RECORDS ARE PASSED FROM EBDI080 VIA SEQUENTIAL FILE *
/** PARM CARD #1... *
/** COLS: 01 - 05 CONSTANT 'UNLD ' *
/** 06 - 15 FROM TRANSLATION TABLE ID *
/** 16 - 16 FILLER *
/** 17 - 51 FROM PARTNER ID *
/** 52 - 52 FILLER *
/** 53 - 56 FROM PARTNER ID QUALIFIER *
/** 57 - 80 FILLER *
/** PARM CARD #2... *
/** COLS: 01 - 03 CONSTANT 'TO ' *
/** 04 - 13 TO TRANSLATION TABLE ID *
/** 14 - 14 FILLER *
/** 15 - 49 TO PARTNER ID *
/** 50 - 50 FILLER *
/** 51 - 54 TO PARTNER ID QUALIFIER *
/** 55 - 60 FILLER *
/** 61 - 61 REPLACE SWITCH (Y/N) *
/** 62 - 80 FILLER *
/*****
/** NOTE: EITHER THE PARMS CAN BE SPECIFIED INDIVIDUALLY BY THEIR
/** TABLE ID OR FROM THE FILE PASSED FROM EBDI080.
/*****
//SYS001 DD DSN=GENTRAN.V6X5.SEQ.PGM076.PARM,
// DISP=SHR
/*****
/** COPY THE TEMPORARY UNLOAD FILE TO THE ONE USED IN THE CICS
/** REGION.
/*****
//STEP4 EXEC PGM=IEBGENER
//SYSPRINT DD SYSOUT=*,DCB=BLKSIZE=121
//SYSIN DD *
//SYSUT1 DD DSN=GENTRAN.V6X5.TEMP.UNLOAD.FILE,DISP=SHR
//SYSUT2 DD DSN=GENTRAN.V6X5.SEQ.UNLOAD.FILE,DISP=SHR
//

```

The final file (GENTRAN.V6X5.SEQ.UNLOAD.FILE) can then be download, zipped and e-mailed to the Gentran Software Support Center.

Using the User Security Facility

Overview

Normally you would logon to the Gentran:Basic online system using one of two methods:

- You would type the three-character system image of the Gentran:Basic online system that you wish to logon to on a blank CICS screen and press Enter to display the Gentran Logon screen (EDIM000).
- You would start a CICS transaction from your user menu using the three-character system image of the Gentran:Basic online system that you wish to logon to as the Transaction ID, which results in the Gentran Logon screen (EDIM000) being displayed.

Both methods are essentially the same, you start the Transaction ID associated with the Gentran:Basic online system that you wish to logon to. The only difference is that the first is manual and the second is automated.

Both of these methods use the Gentran:Basic security system to limit access through the use of User IDs and Passwords. You type your Gentran User ID and Password at the screen prompts on the Gentran Logon screen (EDIM000) and press Enter. After they are validated, the Gentran Main Menu screen (EDIM001) is displayed.

There are however two restrictions that you may encounter when using either of these methods:

- If you are already securely logged onto your CICS application and you require no further authorization to access Gentran, you must still enter your Gentran User ID and Password on the Gentran Logon screen (EDIM000) and have them validated before you are allowed to proceed.
- Your password security requirements may be more stringent than the Gentran:Basic security system supports. The only requirements that are enforced for passwords is that they be alphanumeric and between four to eight characters in length. These may not be sufficient to meet your more demanding requirements.

That's where the User Security Facility can help you. It can enable you to access the Gentran:Basic online system while bypassing the display of the Gentran Logon screen. It can also allow you to control access to the Gentran:Basic online system using your on-site security system to supplement and enhance the Gentran:Basic security system.

The User Security Facility is comprised of two components from which you can choose:

- **Entry Gateway:** With this method you transfer control to the Gentran Logon program (EDIX000) from your user application and pass it the User ID to logon with.
- **Security Exit:** With this method you create your own exit program that the Gentran Logon program (EDIX000) accesses to obtain the User ID to logon with.

With both of these components the specified User ID is validated by the Gentran Logon program (EDIX000) using the Gentran:Basic security system without displaying the Gentran Logon screen (EDIM000).

Note that both components only require that the User ID be provided. The Password associated with the User ID is not specified. This allows your on-site security system to validate and enforce your unique password security requirements before logging on to the Gentran:Basic online system.

This documentation will further describe the specific details of both of these components and discuss how to implement them within your Gentran CICS environment to meet your accessibility and/or security needs.

Entry Gateway

With this method you transfer control to the Gentran Logon program (EDIX000) while passing the User ID that you wish to use to logon to the Gentran:Basic online system. The Gentran Logon program then validates that the User ID is defined in the Gentran:Basic security system. If it is valid, the display of the Gentran Logon screen (EDIM000) is bypassed and the Gentran Main Menu screen (EDIM001) is displayed.

Note that the Password associated with the User ID is not specified nor is it required. This allows your on-site security system to validate and enforce your unique password security requirements before using the Entry Gateway to logon to the Gentran:Basic online system.

However using an Entry Gateway does not eliminate the requirement to define User IDs and their associated Passwords in the Gentran:Basic security system. This insures that each user is uniquely identified so that changes made by the user can be properly tracked.

The User ID is passed from the Entry Gateway in a CICS communication area that is made available to the invoked Gentran Logon program (EDIX000). This communication area also contains other fields including a few important options that you can use to control how the Gentran Logon program (EDIX000) interacts with your Entry Gateway. Later in this section a layout of the communication area is provided with descriptions of the fields it contains and how to use them.

A sample Entry Gateway program named GENBYPAS is provided in the UTILITY.SOURCE library delivered with the product. It demonstrates how to build the communication area, how to transfer control to the Gentran Logon program (EDIX000), and how to evaluate the return from the Gentran:Basic online system. A CICS resource definition for this sample program is provided in the JCL member BSCRDOPM. If you wish to use this sample program, uncomment its definition and install it in your CICS environment.

A sample Transaction ID (SIMC) that can be used to test the GENBYPAS program is provided in the JCL member BSCRDOT. If you wish to use this sample transaction ID, uncomment its definition and install it in your CICS environment.

There are two methods that you can use to implement the Entry Gateway.

- You can customize the GENBYPAS sample program and associate it with the SIMC transaction ID or a transaction ID of your choice and then start this transaction ID from your user menu.
- You can incorporate the code from the GENBYPAS sample program into your user application program associated with your user menu and transfer control to the Gentran Logon program (EDIX000) directly from your user application program.

Communication Area

```

*-----*
* COMMUNICATION AREA TO BE PASSED TO EDIX000. *
*-----*
01  WS-COMMON-AREA.
    05  WS-USER-START                PIC X(09).
    05  WS-USER-EDE-TRAN             PIC X(04).
    05  WS-USER-SYSIMAGE             PIC X(03).
    05  WS-USER-ID                   PIC X(08).
    05  WS-USER-RETURN-TRAN          PIC X(04).
    05  WS-USER-RETURN-PROGRAM        PIC X(08).
    05  WS-USER-RETURN-AREA
        10  WS-USER-RETURN-DATA       PIC X(50).
        10  WS-USER-RETURN-OPTION     PIC X(01).
        10  WS-USER-RETURN-MESSAGE    PIC X(50).
    05  WS-USER-JUMP-CODE             PIC X(10).
    05  WS-USER-MENU-RETURN-SW        PIC X(01).
    05  FILLER                       PIC X(6080).

```

*Fields***WS-USER-START**

This 9-character alpha field must always contain a constant of USERSTART. It serves as the signal to the Gentran Logon program (EDIX000) that an Entry Gateway has invoked it.

WS-USER-EDE-TRAN

This 4-character alphanumeric field must contain the transaction ID that you use to invoke the Gentran:Basic online system that you wish to logon to. It should be the three-character system image suffixed with a single space.

WS-USER-SYSIMAGE

This 3-character alphanumeric field must contain the three-character system image of the Gentran:Basic online system that you wish to logon to. This must always be the same as the first three characters of the WS-USER-EDE-TRAN field.

WS-USER-ID

This 8-character alphanumeric field must contain the User ID that you wish to use to logon to the Gentran:Basic online system.

WS-USER-RETURN-TRAN

This 4-character alphanumeric field must contain the transaction ID associated with your Entry Gateway. If you are using the sample transaction ID that we provide, this field will contain SIMC where SIM is your three-character system image. When you exit from the Gentran:Basic online system, it will return to this transaction ID.

WS-USER-RETURN-PROGRAM

This 8-character alphanumeric field must contain the program name of your Entry Gateway. If you are using the sample Entry Gateway program that we provide, this field will contain GENBYPAS. When you exit from the Gentran:Basic online system, it will return to this program.

WS-USER-RETURN-AREA

This 101-character alphanumeric field will be returned to your Entry Gateway when exiting the Gentran:Basic online system. It contains the following three fields.

WS-USER-RETURN-DATA

This 50-character alphanumeric field can be used to pass data to the Gentran:Basic online system that will be returned to your Entry Gateway when exiting the Gentran:Basic online system. You can then evaluate this data to determine what processing is required.

WS-USER-RETURN-OPTION

This 1-character alpha field can be used to control what the Gentran Logon program (EDIX000) will do if the User ID fails validation in the Gentran:Basic security system. Normally when validation fails, the Gentran Logon screen (EDIM000) is displayed with an error message and the user is given the opportunity to manually enter their User ID and Password to obtain access to the Gentran:Basic online system. However specifying a "Y" in this field will result in the Gentran Logon program (EDIX000) returning to your Entry Gateway without displaying the Gentran Logon screen (EDIM000) and with a value of "E" in this field. You can then evaluate this field and take appropriate action.

The Gentran Logon program (EDIX000) will also return to your Entry Gateway with a value of "E" in this field if you specified a jump code in the WS-USER-JUMP-CODE field and the User ID is not authorized to access it.

WS-USER-RETURN-MESSAGE

This 50-character alphanumeric field will contain a message returned to your Entry Gateway when the WS-USER-RETURN-OPTION field contains an "E". There are two possible messages that you can evaluate to help you determine why the User ID validation failed.

SECURITY ID NOT IN GENTRAN

The User ID is not defined in the Gentran:Basic security system.

INVALID OPTION - USER LACKS AUTHORITY

The User ID is valid however it is not authorized to access the screen specified with a jump code in the WS-USER-JUMP-CODE field.

WS-USER-JUMP-CODE

Normally the Gentran Main Menu screen (EDIM001) is displayed after the User ID is successfully validated. If you would rather go directly to another screen within the Gentran:Basic online system, specify the numeric jump code of the screen in this 10-character alphanumeric field and it will be displayed instead.

WS-USER-MENU-RETURN-SW

This 1-character alpha field works in conjunction with the WS-USER-JUMP CODE field. You can specify a "Y" in this field to instruct Gentran to skip displaying the Gentran Main Menu screen (EDIM001) and instead return directly to your Entry Gateway when exiting the Gentran:Basic online system.

Other Fields

```

*-----*
*   OTHER FIELDS REQUIRED TO TRANSFER CONTROL TO EDIX000.   *
*-----*
01  WS-COMMON-LENGTH                PIC 9(04) VALUE 6228 COMP.
01  WS-GENTRAN-MAIN-PGM              PIC X(08) VALUE 'PIMX000 '.
```

WS-COMMON-LENGTH

This 2-character binary field represents the length of the communication area to be passed to the Gentran Logon screen (EDIX000) by the transfer command. It must be a constant 6228, which is the total size of all the fields in the communication area.

WS-GENTRAN-MAIN-PGM

This 8-character alphanumeric field is the name of the Gentran Logon program that your Entry Gateway will transfer to. It must be the value PIMX000 where PIM is your three-character program image.

Security Exit

With this method the Gentran Logon program (EDIX000) transfers control to your Security Exit so that you can obtain the User ID that you wish to use to logon to the Gentran:Basic online system. The Security Exit then returns the User ID to the Gentran Logon program and it validates that the User ID is defined in the Gentran:Basic security system. If it is valid, the display of the Gentran Logon screen (EDIM000) is bypassed and the Gentran Main Menu screen (EDIM001) is displayed. If the validation fails, the Gentran Logon screen (EDIM000) is displayed with an error message and the user is given the opportunity to manually enter their User ID and Password to obtain access to the Gentran:Basic online system.

Note that the Password associated with the User ID is not specified nor is it required. This allows your on-site security system to validate and enforce your unique password security requirements before using the Entry Gateway to logon to the Gentran:Basic online system.

However using a Security Exit does not eliminate the requirement to define User IDs and their associated Passwords in the Gentran:Basic security system. This insures that each user is uniquely identified so that changes made by the user can be properly tracked.

The User ID is returned from the Security Exit in a CICS communication area to the Gentran Logon program (EDIX000). This communication area also contains a return code field that can be used to indicate the results of obtaining the User ID. Later in this section a layout of the communication area is provided with descriptions of the fields it contains and how to use them.

A sample Security Exit program named EDIXSEC is provided in the UTILITY.SOURCE library delivered with the product. It demonstrates how to obtain a User ID and return it to the Gentran Logon program (EDIX000). A CICS resource definition for this sample program is provided in the JCL member BSCRDOPM. If you wish to use this sample program, uncomment its definition and install it in your CICS environment.

To implement the Security Exit program you can customize the EDIXSEC sample program and then specify its name in the Security Exit Program field as shown on the sample Configuration Maintenance screen that follows.

```

EDIM231 _____ CONFIGURATION MAINTENANCE      XXX      02/01/2008
                                                    12:00:00

On-Line Options - Record Type 0   Panel 1 of 3

Program Image.....: EDI_____ Any 3 Digits/Characters
Security Password Min Length...: 04_____ Valid Values - 01 To 08
Security Password Suppress....: Y_____ Y=Yes           N=No
Security Exit Program.....: EDIXSEC__
User Jump Code Table.....: EDIJUMP__
Jump Code Display .....: 1_____ 1=Numeric           2=Alphabetic
Save Last Key Used.....: 0_____ 0=Save             1=Not Save
Disable Synchpoint.(VSE).....: 0_____ 0=No             1=Yes
Year 2000 Value.....: 50_____ DEFAULT = 50
Language Code.....: EN_____ Default = EN
Log Max Search.....: 3000_____ 4 digits

Last Update Date: 00/00/00   Time: 00:00:00   User: SCI

Enter PF1=Help           PF3=Exit PF4=Dir           PF5=More Opts  PF6=Nxt Cnfg
                          PF10=Updt

```

You then invoke the Gentran:Basic online system as you normally would either by manually typing the transaction ID associated with the Gentran Logon program (EDIX000) on a blank CICS screen or by selecting it from your user menu.

Communication Area

```

*-----*
* COMMUNICATION AREA TO BE RETURNED TO EDIX000. *
*-----*
01 DFHCOMMAREA.
   05 WS-USER-ID PIC X(08).
   05 WS-RETURN-CODE PIC X(02).

```

Fields

WS-USER-ID

This 8-character alphanumeric field must contain the User ID that you wish to use to logon to the Gentran:Basic online system.

WS-RETURN-CODE

This 2-character numeric field contains a return code indicating the results of the execution of the Security Exit. Valid return codes are:

00	Successful completion, User ID was obtained and returned
04	Unsuccessful completion, a User ID could not be obtained
16	Error occurred

Jump Codes

Jump Codes By Subsystem

The following tables list the jump codes for the Gentran:Basic menus and screens. The screens are listed by title and are arranged by subsystem, in the order in which they are displayed on the Gentran:Basic menus.

For a listing of jump codes listed by screen name, regardless of subsystem, see the next section in this appendix, “Jump Codes By Screen Name.”

Gentran:Basic Subsystems

The following table describes the Gentran:Basic subsystems.

Screen Title	Screen Name	Jump Codes	
		Numeric	Alphabetic
Gentran Main Menu	EDIM001	0.0 0	BSC MAIN
Partner Maintenance Menu	EDIM005	1.0 1	PART
Standards Maintenance Menu	EDIM100	2.0 2	STD
Databank Maintenance Menu	EDIM250	3.0 3	DB
Administrative Maintenance Menu	EDIM210	4.0 4	ADM
Mapping Maintenance Menu	EDIM599	5.0 5	MAP

Partner Maintenance

The following table describes the Partner Maintenance subsystem.

Screen Title	Screen Name	Jump Codes	
		Numeric	Alphabetic
Partner Maintenance Menu	EDIM005	1.0 1	PART
Partner Directory	EDIM010	1.1	PART.DIR
Partner Selection Menu	EDIM007	1.2	PART.MENU
Header Information	EDIM026	1.2.1	PART.HDR
Interchange Directory	EDIM027	1.2.2	PART.INTD
Control Information	EDIM015	1.2.2.1	PART.CNTL PART.CTL
Group Directory	EDIM020	1.2.3	PART.GRPD
Transaction Directory	EDIM025	1.2.4	PART.TRND
Group Information	EDIM030 EDIM033	1.2.3.1	PART.GRP
Transaction Information	EDIM040 EDIM043	1.2.4.1	PART.TRN
Name and Address	EDIM035	1.2.5	PART.NAME
User Defined	EDIM045	1.2.6	PART.USER
Data Separation	EDIM050	1.2.7	PART.DSEP PART.SEP
Error Rejection	EDIM055	1.2.8	PART.ERR
Copy All Records	EDIM060	1.2.9	PART.CPY PART.COPY
Partner/Qualifier Mode			
Partner Cross Reference Menu	EDIM009	1.3	PART.XREF
Cross Reference by X-Ref ID	EDIM008	1.3.1	PART.XREFX
Cross Reference by Partner	EDIM006	1.3.2	PART.XREFP

Screen Title	Screen Name	Jump Codes	
		Numeric	Alphabetic
Relationship Mode			
Trading Partner Relationship Menu	EDIM009	1.3	PART.REL
Trading Partner Relationship by EDI ID	EDIM023	1.3.1	PART.RELE
Trading Partner Relationship by Partner	EDIM024	1.3.2	PART.RELP

Note: You can jump to the Partner screens at the 1.2.# level only if the partner position has already been established (e.g., a Partner ID has already been selected and is present in the Position work area).

In instances in which multiple screens comprise a logical operation, only the first screen is assigned a jump code. To access subsequent screens in this scenario, jump to the first screen, and then press **PF5** to access the next screen.

Standards Maintenance

The following table describes the Standards Maintenance subsystem.

Screen Title	Screen Name	Jump Codes	
		Numeric	Alphabetic
Standards Maintenance Menu	EDIM100	2.0 2	STD
Version Directory	EDIM111	2.1	STD.VDIR
Version	EDIM110	2.2	STD.VER
Version/Transaction Directory	EDIM113	2.3	STD.VTDIR
Transaction Directory	EDIM121 EDIM122	2.4	STD.TDIR
Transaction	EDIM120	2.5	STD.TRN STD.TRAN
Segments	EDIM130	2.6	STD.SEG
Segment Element	EDIM140	2.7	STD.SEGELE
Segment Element Activity	EDIM150	2.8	STD.ACT
Data Element Definition	EDIM160	2.9	STD.DD STD.ELE
Standard Code Menu	EDIM170	2.10	STD.CDE STD.CODE
Standard Code Directory	EDIM171	2.10.1	STD.CDEDIR
Standard Code Maintenance	EDIM172	2.10.2	STD.CDEMNT
Code Maintenance List Options	EDIM173	2.10.3	STD.CDEOPT
Transaction In Use	EDIM180	2.11	STD.TUSE STD.USE
Standard Association	EDIM105	2.13	STD.ASSOC
If Gentran:Structure is installed			
User Envelope Specification	EDIM190	2.12	STD.ENV STD.UENV

Databank Maintenance

The following table describes the Databank Maintenance subsystem.

Screen Title	Screen Name	Jump Codes	
		Numeric	Alphabetic
Databank Maintenance Menu	EDIM250	3.0 3	DB
Interchange Directory	EDIM254	3.1	DB.IDIR
Group Directory	EDIM255	3.2	DB.GDIR
Group Directory – Date	EDIM25A	3.11	DB.GDTE
Interchange Status	EDIM251	3.3	DB.ISTAT
Group Status	EDIM252	3.4	DB.GSTAT
Transaction Status	EDIM253	3.5	DB.TSTAT
Document Directory	EDIM262	3.6	DB.DDIR
Document Status	EDIM263	3.7	DB.DSTAT
Change Audit Maintenance			
Change Audit Directory	EDIM268	3.8	DB.CADIR DB.ADIR
Change Audit Status	EDIM269	3.9	DB.CASTAT DB.ASTAT
Acknowledgment Overdue			
Acknowledgment Overdue Directory	EDIM240	3.12	ACK.OVER
Acknowledgment Overdue Detail	EDIM241	3.12.1	ACK.OVDTL
Log Display			
Online Log	EDIMOLD	3.10	DB.LOG
If Gentran:Structure is installed			
Structure Document Directory	EDIM272	3.13	DB.SDIR
Structure Document Status	EDIM273	3.14	DB.SSTAT

Administrative Maintenance

The following table describes the Administrative Maintenance subsystem.

Screen Title	Screen Name	Jump Codes	
		Numeric	Alphabetic
Administrative Main Menu	EDIM210	4.0 4	ADM
Security Maintenance Menu	EDIM200	4.1	SEC
Message Maintenance Menu	EDIM211	4.2	MSG
Configuration Directory	EDIM230	4.3	CFG
Global Parameter Maint – 1	EDIM220	4.4	GBL
Change Audit Main Menu	EDIM209	4.8	CHAD

Security Maintenance

The following table describes the Security Maintenance subsystem.

Screen Title	Screen Name	Jump Codes	
		Numeric	Alphabetic
Security Maintenance Menu	EDIM200	4.1	SEC
User ID Directory	EDIM203	4.1.1	SEC.UDIR
User ID Maintenance – 1	EDIM201	4.1.2	SEC.UDEF SEC.USER

Message Maintenance

The following table describes the Message Maintenance subsystem.

Screen Title	Screen Name	Jump Codes	
		Numeric	Alphabetic
Message Maintenance Menu	EDIM211	4.2	MSG
Message Directory	EDIM212	4.2.1	MSG.DIR
Message Maintenance	EDIM213	4.2.2	MSG.MAINT
Error Rejection Maintenance	EDIM214	4.2.3	MSG.REJ

Configuration Maintenance

The following table describes the Configuration Maintenance subsystem.

Screen Title	Screen	Jump Codes	
	Name	Numeric	Alphabetic
Configuration Directory	EDIM230	4.3	CFG

Global Parameter Maintenance

The following table describes the Global Parameter Maintenance subsystem.

Screen Title	Screen	Jump Codes	
	Name	Numeric	Alphabetic
Global Parameter Maint – 1	EDIM220	4.4	GBL

Change Audit

The following table describes the Change Audit subsystem.

Screen Title	Screen	Jump Codes	
	Name	Numeric	Alphabetic
Change Audit Main Menu	EDIM209	4.8	CHAD
Partner Change Audit Directory	EDIM070	4.8.1	CHAD.PDIR
Partner Change Audit Status	EDIM071	4.8.1.1	CHAD.STAP
XREF Change Audit Directory	EDIM074	4.8.2	CHAD.XDIR
XREF Change Audit Status	EDIM075	4.8.2.1	CHAD.STAX
PARTREL Change Audit Directory	EDIM077	4.8.2	CHAD.RDIR
PARTREL Change Audit Status	EDIM078	4.8.2.1	CHAD.STAR
Standards Change Audit Directory	EDIM181	4.8.3	CHAD.SDIR
Standards Change Audit Status	EDIM182	4.8.3.1	CHAD.STAS
Application Change Audit Directory	EDIM560	4.8.4	CHAD.ADIR
Application Change Audit Status	EDIM561	4.8.4.1	CHAD.STAA
Transaction Change Audit Directory	EDIM520	4.8.5	CHAD.TDIR
Transaction Change Audit Status	EDIM521	4.8.5.2	CHAD.STAT
Code Table Change Audit Directory	EDIM587	4.8.6	CHAD.CDIR
Code Table Change Audit Status	EDIM588	4.8.6.1	CHAD.STAC

Screen Title	Screen	Jump Codes	
	Name	Numeric	Alphabetic
Security Change Audit Directory	EDIM204	4.8.7	CHAD.XDIR
Security Change Audit Status	EDIM205	4.8.7.1	CHAD.STAX
Error Message Change Audit Directory	EDIM215	4.8.8	CHAD.EDIR
Error Message Change Audit Status	EDIM216	4.8.8.1	CHAD.STAE
System Configuration CA Directory	EDIM232	4.8.9	CHAD.YDIR
System Configuration CA Status	EDIM233	4.8.9.1	CHAD.STAY
Global Parameter CA Directory	EDIM226	4.8.10	CHAD.GDIR
Global Parameter CA Status	EDIM227	4.8.10.1	CHAD.STAG
Separator Change Audit Directory	EDIM938	4.8.11	CHAD.ZDIR
Separator Change Audit Status	EDIM939	4.8.11.1	CHAD.STAZ

Message Center

The following table describes the Message Center Job Summary subsystem.

Screen Title	Screen	Jump Codes	
	Name	Numeric	Alphabetic
Message Center Job Summary	EDIM245	4.9	MC

Mapping Integration

The following table describes the Mapping Integration subsystem.

Screen Title	Screen	Jump Codes	
	Name	Numeric	Alphabetic
Mapping Maintenance Menu	EDIM599	5.0 5	MAP
Application Definition			
Application Definition Menu	EDIM550	5.1	APP APP.MENU
Application Directory	EDIM551	5.1.1	APP.DIR
Application Data ID	EDIM552	5.1.2	APP.DEF APP.ID
Application Records	EDIM553	5.1.3	APP.REC APP.RCD

Jump Codes By Subsystem

Screen Title	Screen Name	Jump Codes	
		Numeric	Alphabetic
Application Fields	EDIM554	5.1.4	APP.FLD
Application Partner Reference	EDIM555	5.1.5	APP.PREF APP.REF
Transaction Mapping			
Transaction Mapping Menu	EDIM500	5.2	TRN TRN.MENU
Transaction Mapping Directory	EDIM512	5.2.1	TRN.DIR
Transaction Maintenance	EDIM503	5.2.2	TRN.DEF TRN.ID
Copy Transaction	EDIM501	5.2.3	TRN.CPY TRN.COPY
Copy Segments From Standard	EDIM502	5.2.4	TRN.CPYSTD TRN.COPYS
Segments	EDIM504	5.2.5	TRN.SEG
Copy Segments From Transaction	EDIM505	5.2.6	TRN.CPYTRN TRN.COPYT
Code and Data Translation			
Code and Data Translation Menu	EDIM580	5.3	TBL TBL.MENU
Table Directory	EDIM586	5.3.1	TBL.DIR
Define Translation Table	EDIM581	5.3.2	TBL.DEF TBL.ID
Copy Code or Data	EDIM582	5.3.3	TBL.CPY TBL.COPY
Code Translation	EDIM583	5.3.4	TBL.CDE TBL.CODE
Data Translation by Partner	EDIM584	5.3.5	TBL.DTA TBL.DATA
Data Validation	EDIM585	5.3.6	TBL.VAL

Jump Codes By Screen Name

The following tables list the jump codes for the Gentran menus and screens. The screens are listed by screen name (EDIMXXX) and are arranged strictly in alphanumeric order, regardless of subsystem or menu arrangement.

For a listing of jump codes listed by screen title, arranged by subsystem and order of appearance on Gentran menus, see the previous section in this appendix, "Jump Codes By Subsystem."

Screen Name	Screen Title	Jump Codes	
		Numeric	Alphabetic
EDIM001	Gentran Main Menu	0.0 0	BSC MAIN
EDIM005	Partner Maintenance Menu	1.0 1	PART
EDIM006	Cross Reference by Partner (Partner/Qualifier Mode)	1.3.2	PART.XREFP
EDIM007	Partner Selection Menu	1.2	PART.MENU
EDIM008	Cross Reference by X-Ref ID (Partner/Qualifier Mode)	1.3.1	PART.XREFX
EDIM009	Cross-Reference Menu (Partner/Qualifier Mode)	1.3	PART.XREF
EDIM009	Trading Partner Relationship Menu (Relationship Mode)	1.3	PART.REL
EDIM010	Partner Directory	1.1	PART.DIR
EDIM015	Control Information	1.2.2.1	PART.CNTL PART.CTL
EDIM020	Group Directory	1.2.3	PART.GRPD
EDIM023	Trading Partner Relationship by EDI ID (Relationship Mode)	1.3.1	PART.RELE
EDIM024	Trading Partner Relationship by Partner (Relationship Mode)	1.3.2	PART.RELP
EDIM025	Transaction Directory	1.2.4	PART.TRND
EDIM026	Header Information	1.2.1	PART.HDR
EDIM027	Interchange Directory	1.2.2	PART.INTD
EDIM030	Group Information	1.2.3.1	PART.GRP

Jump Codes By Screen Name

Screen Name	Screen Title	Jump Codes	
		Numeric	Alphabetic
EDIM034	Group Information	1.2.3.1	PART.GRP
EDIM035	Name and Address	1.2.5	PART.NAME
EDIM040	Transaction Information	1.2.4.1	PART.TRN
EDIM044	Transaction Information	1.2.4.1	PART.TRN
EDIM045	User Defined	1.2.6	PART.USER
EDIM050	Data Separation	1.2.7	PART.DSEP PART.SEP
EDIM055	Error Rejection	1.2.8	PART.ERR
EDIM060	Copy All Records	1.2.9	PART.CPY PART.COPY
EDIM070	Partner Change Audit Directory	4.8.1	CHAD.PDIR
EDIM071	Partner Change Audit Status	4.8.1.1	CHAD.STAP
EDIM074	XREF Change Audit Directory	4.8.2	CHAD.XDIR
EDIM075	XREF Change Audit Status	4.8.2.1	CHAD.STAX
EDIM077	PARTREL Change Audit Directory	4.8.2	CHAD.RDIR
EDIM078	PARTREL Change Audit Status	4.8.2.1	CHAD.STAR
EDIM100	Standards Maintenance Menu	2.0 2	STD
EDIM110	Version	2.2	STD.VER
EDIM111	Version Directory	2.1	STD.VDIR
EDIM113	Version/Transaction Directory	2.3	STD.VTDIR
EDIM120	Transaction	2.5	STD.TRN STD.TRAN
EDIM121	Transaction Directory	2.4	STD.TDIR
EDIM122	Transaction Directory	2.4	STD.TDIR
EDIM130	Segments	2.6	STD.SEG
EDIM140	Segment Element	2.7	STD.SEGELE
EDIM150	Segment Element Activity	2.8	STD.ACT

Screen Name	Screen Title	Jump Codes	
		Numeric	Alphabetic
EDIM160	Data Element Definition	2.9	STD.DD STD.ELE
EDIM170	Standard Code Menu	2.10	STD.CDE STD.CODE
EDIM171	Standard Code Directory	2.10.1	STD.CDEDIR
EDIM172	Standard Code Maintenance	2.10.2	STD.CDEMNT
EDIM173	Code Maintenance List Options	2.10.3	STD.CDEOPT
EDIM180	Transaction in Use	2.11	STD.TUSE STD.USE
EDIM181	Standards Change Audit Directory	4.8.3	CHAD.SDIR
EDIM182	Standards Change Audit Status	4.8.3.1	CHAD.STAS
EDIM190	User Envelope Specification	2.12	STD.ENV STD.UENV
EDIM200	Security Maintenance Menu	4.1	SEC
EDIM201	User ID Maintenance – 1	4.1.2	SEC.UDEF SEC.USER
EDIM203	User ID Directory	4.1.1	SEC.UDIR
EDIM204	Security Change Audit Directory	4.8.7	CHAD.XDIR
EDIM205	Security Change Audit Status	4.8.7.1	CHAD.STAX
EDIM209	Change Audit Main Menu	4.8	CHAD
EDIM210	Administrative Main Menu	4.0 4	ADM
EDIM211	Message Maintenance Menu	4.2	MSG
EDIM212	Message Directory	4.2.1	MSG.DIR
EDIM213	Message Maintenance	4.2.2	MSG.MAINT
EDIM214	Error Rejection Maintenance	4.2.3	MSG.REJ
EDIM215	Error Message Change Audit Directory	4.8.8	CHAD.EDIR
EDIM216	Error Message Change Audit Status	4.8.8.1	CHAD.STAE
EDIM220	Global Parameter Maint – 1	4.4	GBL

Jump Codes By Screen Name

Screen Name	Screen Title	Jump Codes	
		Numeric	Alphabetic
EDIM226	Global Parameter CA Directory	4.8.10	CHAD.GDIR
EDIM227	Global Parameter CA Status	4.8.10.1	CHAD.STAG
EDIM230	Configuration Directory	4.3	CFG
EDIM232	System Configuration Change Audit Directory	4.8.9	CHAD.YDIR
EDIM233	System Configuration Change Audit Status	4.8.9.1	CHAD.STAY
EDIM240	Acknowledgment Overdue	3.12	ACK.OVER
EDIM241	Acknowledgment Overdue Detail	3.12.1	ACK.OVDTL
EDIM250	Databank Maintenance Menu	3.0 3	DB
EDIM245	Message Center Job Summary	4.9	MC
EDIM251	Interchange Status	3.3	DB.ISTAT
EDIM252	Group Status	3.4	DB.GSTAT
EDIM253	Transaction Status	3.5	DB.TSTAT
EDIM254	Interchange Directory	3.1	DB.IDIR
EDIM255	Group Directory	3.2	DB.GDIR
EDIM25A	Group Directory – Date	3.11	DB.GDTE
EDIM262	Document Directory	3.6	DB.DDIR
EDIM263	Document Status	3.7	DB.DSTAT
EDIM268	Change Audit Directory	3.8	DB.CADIR DB.ADIR
EDIM269	Change Audit Status	3.9	DB.CASTAT DB.ASTAT
EDIM272	Structure Document Directory	3.13	DB.SDIR
EDIM273	Structure Document Status	3.14	DB.SSTAT
EDIM500	Transaction Mapping Menu	5.2	TRN TRN.MENU
EDIM501	Copy Transaction	5.2.3	TRN.CPY TRN.COPY

Screen Name	Screen Title	Jump Codes	
		Numeric	Alphabetic
EDIM502	Copy Segments From Standard	5.2.4	TRN.CPYSTD TRN.COPYS
EDIM503	Transaction Maintenance	5.2.2	TRN.DEF TRN.ID
EDIM504	Segments	5.2.5	TRN.SEG
EDIM505	Copy Segments From Transaction	5.2.6	TRN.CPYTRN TRN.COPYT
EDIM512	Transaction Mapping Directory	5.2.1	TRN.DIR
EDIM520	Transaction Change Audit Directory	4.8.5	CHAD.TDIR
EDIM521	Transaction Change Audit Status	4.8.5.2	CHAD.STAT
EDIM550	Application Definition Menu	5.1	APP APP.MENU
EDIM551	Application Directory	5.1.1	APP.DIR
EDIM552	Application Data ID	5.1.2	APP.DEF APP.ID
EDIM553	Application Records	5.1.3	APP.REC APP.RCD
EDIM554	Application Fields	5.1.4	APP.FLD
EDIM555	Application Partner Reference	5.1.5	APP.PREF APP.REF
EDIM560	Application Change Audit Directory	4.8.4	CHAD.ADIR
EDIM561	Application Change Audit Status	4.8.4.1	CHAD.STAA
EDIM580	Code and Data Translation Menu	5.3	TBL TBL.MENU
EDIM581	Define Translation Table	5.3.2	TBL.DEF TBL.ID
EDIM582	Copy Code or Data	5.3.3	TBL.CPY TBL.COPY
EDIM583	Code Translation	5.3.4	TBL.CDE TBL.CODE
EDIM584	Data Translation by Partner	5.3.5	TBL.DTA TBL.DATA

Jump Codes By Screen Name

Screen Name	Screen Title	Jump Codes	
		Numeric	Alphabetic
EDIM585	Data Validation	5.3.6	TBL.VAL
EDIM586	Table Directory	5.3.1	TBL.DIR
EDIM587	Code Table Change Audit Directory	4.8.6	CHAD.CDIR
EDIM588	Code Table Change Audit Status	4.8.6.1	CHAD.STAC
EDIM599	Mapping Maintenance Menu	5.0 5	MAP
EDIM938	Separator Change Audit Directory	4.8.11	CHAD.ZDIR
EDIM939	Separator Change Audit Status	4.8.11.1	CHAD.STAZ
EDIMOLD	Online Log	3.10	DB.LOG

Glossary

Definition of Terms

Acknowledgment

A special transaction set (e.g., 997, 999, or CONTRL) that is transmitted to the original sender to indicate the status of a transmission with respect to standards adherence. There are indicators that imply acceptance of the contents of the associated transaction sets.

Acknowledgments are also known as Functional Acknowledgments (the 997 transaction set), Accept/Reject Advices (the 999 transaction set), and Syntax and Service Report Message (the CONTRL message).

Gentran:Basic differentiates between inbound acknowledgments (those from your trading partner) and outbound acknowledgments (those to go to your trading partner). Gentran:Basic also deals with *expected acknowledgments*, which should be satisfied by inbound acknowledgments.

See also *Functional Acknowledgment*.

Addressing Method

A mean of identifying the sender and intended receiver of an incoming EDI message. Gentran:Basic supports several addressing methods to enable you to configure the system to your current technique, or your industry's preferences.

Application

An in-house program or series of programs designed to process specific jobs. These programs are formatted by the customer for their business needs (e.g., payroll).

Application Databank

One of two application databanks available: Inbound (incoming) and Outbound (outgoing). The databank contains application documents as well as control and routing information. Inquiry capabilities are available both online and in batch processing to provide fast answers to the operation of your EDI system. Document archive, restore, and reset capabilities complete the picture to address audit, re-transmit, and operational requirements.

Application Data ID

An identification of the application definition as defined by the user via the Mapping subsystem. This definition is used by the Mappers to process a user's application file.

Application Definition

The definition of the application interface file used during the mapping process.

Application ID

See *Application Data ID*.

Archive

A permanent record of messages transmitted or received.

Batch Processing

A type of data processing operation and data communications transmission during which related transactions are grouped together and transmitted for processing. Usually batch processing occurs by the same computer and under the same application. It is generally regarded as non-realtime data traffic consisting of large files: batch processing is used for the type of data traffic for which network response time is not critical, compared with interactive processing.

Compress

An automatic process in the outbound flow of Gentran that remove all leading zeroes and trailing spaces from an EDI data element. Empty elements and subelements (those containing all spaces) are set to a null or zero length. All trailing data elements (those data elements between the last element containing information and the segment terminator) are removed, along with their respective element separators. The segment terminator is then shifted to the end of the last element. For real type data elements, the zero significant digit just before and just after a decimal point is not removed.

Conditional Code

The relational definition of data elements within an EDI segment. There are these five conditional codes: P, R, E, C, and L. These codes are defined through the Segment Element Conditional Code Maintenance screen (EDIM141) and are used by the Inbound Editor program (EBDI001) and the Outbound Editor program (EBDI002). The five conditional codes are listed and described below:

- | | | |
|----------|---|--|
| P | = | <i>(Paired)</i> If any of the referenced data elements is present, they all must be present. |
| R | = | <i>(Required)</i> At least one of the referenced data elements must be present. |
| E | = | <i>(Exclusive)</i> Only one of the referenced data elements may be present. |
| C | = | <i>(Conditional)</i> If the first referenced data element is used, then all remaining referenced data elements must be used. |
| L | = | <i>(List Conditional Paired)</i> If the first referenced data element is used, then at least one of the remaining referenced data elements must be used. |

Condition Code

A numeric value issued by a program to indicate the status of its execution. This status value is also called a *return code*. A condition code can range in value from 0 to 4096. Testing a condition code in a JCL job stream requires a COND parameter.

All main processing programs (inbound and outbound) issue condition codes in Gentran. However, the key programs are Inbound Editor (EBDI001), Inbound Mapper (EBDI041), Outbound Mapper (EBDI042), and Outbound Editor (EBDI002).

Control Number

See *Databank Envelope Reference ID*.

Databank

A repository for storing document/transaction data and any related control information. Using the Databank subsystem, you can control and monitor the document/transaction flow through the Gentran system. The four databanks are the following: outbound application databank, outbound EDI databank, inbound EDI databank, inbound application databank.

Databank Change Audit

The file that stores detailed information about all user updates performed against the databanks using the Databank subsystem. There is one Change Audit file for each databank.

Databank Configuration

Identification of how you have configured a databank. For each of the databanks, the following configurations are valid:

Directory	=	Only Directory data is maintained.
Full	=	Both Directory and Message Store data are maintained.
None	=	Neither Directory nor Message Store data is maintained.

Note: Full databanking is not available for Gentran:Structure customers' fixed-format data.

Databank Directory

The area of a databank that stores control and status information (e.g., interchange envelope reference ID, acknowledgment status, or document mapped status). There is one directory for each databank.

Databank Envelope Reference ID

An ID used to uniquely identify an EDI envelope for a trading partner. Formerly called *control number*. The envelope reference ID's used in the databank are the following: Interchange Envelope Reference ID, Group Envelope Reference ID, Transaction Envelope Reference ID.

Databank Message Store

The area of a databank in which the actual application records or EDI segments are stored. There is one message store for each databank.

Databank Run Number

An 8-digit number assigned by Gentran to identify the run that processed the document for a databank.

Data Dictionary

The publication that defines all of the data elements that exist for a standard. The data dictionary describes data types (e.g., length and usage) and all code values for an element, if applicable.

Definition of Terms

Data Element

See *Element*.

Data Element Dictionary

See *Data Dictionary*.

Data Element Separator

See *Delimiter*.

Data Segment

See *Segment*.

Decompress

An automatic process in the Inbound Editor that expands each data element to its maximum length as defined by the online EDI standards. Decompression of data elements is accomplished by inserting trailing spaces or leading zeroes into each element until the element is at its maximum length. All numeric data elements automatically have three bytes added to their maximum length. These three bytes contain a sign (space or -), along with the number of decimal positions for the data element.

Delimiter

A special character used to separate and mark the end of data segments, data elements, and data subelements within an EDI standard. The data segment terminator, data element separator, and data subelement separator must each contain unique special characters.

Distribution

The process of controlling and reporting the flow of documents to and from user applications and outside networks/partners. This distribution function is supported by the EDI Databank application. See also *EDI Databank*.

Document

See *Message*.

Document Status

A code that describes the current status of a document on the databanks. For example, an EDI document placed on the databank would have a status of acknowledged after the acknowledgment is received from the trading partner.

DUNS Number

Dun & Bradstreet's assigned number used to distinguish a corporate entity. Often used in EDI documents to determine sender and receiver identification.

EDI (Electronic Data Interchange)

The exchange of routine business transactions in a computer-processible format, covering such traditional applications as inquiries, planning, purchasing, acknowledgments, pricing, order status, scheduling, test results, shipping and receiving, invoices, payments, and financial reporting.

EDI Databank

One of two EDI databanks: inbound (incoming) and outbound (outgoing). The databank contains EDI documents, as well as control and routing information. Inquiry capabilities are available both online and in batch processing to provide quick answers to the operation of your EDI system. Document archive, restore, and reset capabilities complete the picture to address audit, re-transmit, and operational requirements.

EDI Databank Inquiry

An online reporting tool used to determine the status and other significant information about EDI messages. Gentran:Basic also provides this function in batch mode. A multitude of selection criteria can be specified to quickly locate any documents of interest.

Editor

One of two editors: the Inbound Editor (EBDI001) and the Outbound Editor (EBDI002). The Inbound Editor uses predetermined instructions to verify, check, and possibly reject the EDI standard data you have received from a trading partner, and moves the edited data to split files and then to the appropriate inbound application files via Mapping. The Outbound Editor prepares your data for transmission to your trading partners. The Editor checks all data to ensure compliance with the selected public standard and wraps the data based on compression method.

Element

The smallest named item in a segment that can convey data. For example, Bill To City is one data element within a segment in an EDI standard.

Envelope

The transmission header and trailer enclosing an EDI document. The envelope is automatically generated by Gentran:Basic using the information on the Partner file. Envelopes exist at the interchange, group, and transaction levels.

EOT

End of Transmission.

Field

The smallest item of information in a record in a defined application.

Functional Acknowledgment

A special transaction set transmitted by a receiver as an affirmative response to the sender. Gentran automatically generates a functional acknowledgment for documents received. There is never an acknowledgment generated for an acknowledgment.

Gentran:Control

An add-on product to Gentran:Basic that enables you to automate the EDI processing stream and prioritize processing by trading partner and/or type of document. Gentran:Control enables you to organize processing and responsiveness based upon business criteria, not system limitations. In addition, the application and communications gateways expedite the movement of documents across the batch/CICS barrier.

Gentran:Plus

A comprehensive software system that provides a seamless application-to-EDI interface. Gentran:Plus can work in conjunction with Gentran:Basic, or as a stand-alone product. Gentran:Plus contains these three subsystems: Communications, Translation, and Communications Setup and Management. Gentran:Plus can accommodate an unlimited number of transactions while using an unlimited number of EDI standards versions. It supports multiple lines with different protocols for concurrent EDI sessions. This combination of translation, communications, and mailboxing represents a highly efficient EDI resource that can be used to automate your communications needs.

Gentran:Realtime

An add-on product to Gentran:Basic that facilitates the transmission of data processing in an operating mode when data is entered in an interactive session, as opposed to a batch session. Response time is drastically reduced over batch processing, providing the competitive benefits of online speed, flexible control, and universal EDI standards to many business applications.

Gentran:Structure

An add-on product to Gentran:Basic that enables you to define proprietary fixed-format standards using the Standards subsystem, and map to and from these standards using the Inbound and Outbound Mapping programs.

Gentran:Viewpoint

A Gentran product that consists of these two modules: Exception Management and Tracking Management. Exception Management enables you to capture exception information, notify the appropriate user, and optionally take automated action for exceptions that are specific to their EDI business needs. Tracking Management is an optional module that enables you to query on the status and history of a document as it moves through the entire end-to-end EDI environment.

Header

The portion of a message that precedes the body and trailer of the business transaction.

In-house Interface

Routine(s) developed by application personnel that connect application systems to Gentran:Basic. These routines either create Application Interface files for outbound transactions or process an Application Interface file containing inbound transactions.

Logical Document

The treating of several related ANA TRADACOMS messages as one document. A basic TRADACOMS document contains a header message, a detail message, and a summary message. Each message has its own envelope. Individually, they are meaningless, but together they represent a whole (complete) document.

Mandatory

A requirement designator value indicating that a segment, element, or component data element *must* be used within an EDI standard.

Mapping

Map processing that uses user-defined transaction maps to translate business documents from the internal application data format to the selected EDI standard, or from the EDI standard to an internal application format. Transaction maps are defined using the Mapping subsystem.

Message

An identified and structured set of elements and segments covering the requirements for a specific transaction.

Message Status Level

A status level given to messages. The three status levels are listed and described below:

- Status 0= Draft document for information only.
- Status 1= Draft document approved for formal trial.
- Status 2= Recommended approved by the UN/EDIFACT governing body WP.4.

UN/EDIFACT messages need to be submitted, reviewed, and added to by regional boards.

Network

A third-party EDI facilitator (EDI mailbox). Networks are defined to Gentran:Basic for reconciliation purposes only.

Partner Profile

A collection of records in Gentran that contain information about a trading partner.

Partner/Qualifier Mode

This is trading partner processing method which defines your organization and each trading partner as separate and distinct entities on the partner profile. This mode permits each trading partner to be used in multiple relationships.

Record

A logical collection of data elements (fields) grouped together.

Definition of Terms

Relationship Mode

This trading partner processing method provides uniqueness for identification purposes that would not be possible if the trading partner was defined using the Partner/Qualifier method. This mode requires you to first identify the inter- or intra- business relationships. Each identified relationship is then defined separately and distinctly on the partner profile. This method is ideal for defining multiple entities within your organization with shared (common) trading partners.

Release Character

A syntax character defined in the ANA TRADACOMS and EDIFACT standards to override a special character used in the text of a document differently than its system definition. For example, if a quote is defined as a segment terminator and is used in the content of a text message as a quote, the release character must precede the quote in the text to indicate to the system that the character is only a character and not a segment terminator.

Release Indicator

See Release Character.

Return Code

See Condition Code.

Segment

A logical group of data elements. The data elements are sequentially placed within the group. A segment starts with a segment code and ends with a segment terminator within an EDI standard.

Segment Separator

A syntax character used in the ANA TRADACOMS standards to isolate the segment ID from the rest of the data elements in a segment. The only valid value to be used as a segment separator under current TRADACOMS standards is an equals sign (=).

Segment Terminator

The delimiter that identifies the end of a segment. This delimiter must be a special character (e.g., no alphabetic or numerics or space permitted).

Selection Criteria

Criteria used to control document processing and reporting functions. Examples of some of the fields available for use as selection criteria are the following: User Document Reference (P.O. Number, Invoice Number), User, Partner, Network, Application, Transaction Type, Date, Time, Document Status, Document Acknowledgment Status, Document Validation Status, Duplicate Status, Test/Production Status, Interchange Control Numbers, and other EDI envelope information.

Simple Data Element

A data element whose data item representation embodies a single concept (i.e., a data element that is not made up of component data elements).

Subelement Separator

A syntax character that is used to separate the components of an element. The syntax character must be a special character (alphabetic and numeric not allowed) that is not displayed in any of the text for a document. It must also be different from the segment terminator and data element separator.

Summary Area

The portion of a message that follows the body of the message and contains summary information relating to the entire message.

Trading Partner

Any organization with whom you do business. Typically, trading partners are customers, suppliers, and intra-company divisions.

Trading Partner Processing Mode

A system processing methodology that enables you to define partner profiles. The Gentran:Basic system provides three processing modes from which to choose: Partner/Qualifier mode, Relationship mode, and Mixed mode.

Transaction Map

A set of instructions detailing the correspondence between the EDI message standard and your application transaction. The transaction map is also used to document your application's use of EDI and to document your data requirements to your partners.

Transaction Set

See *Message*.

Turnaround Time

The maximum allowable time between the sending of a document and the return of its acknowledgment. If the acknowledgment is not received within this time, an alert is raised and the originating document is flagged as Overdue.

Unwrap

The process of identifying each EDI segment of a wrapped document and spreading them so that each segment begins its own record. If the record is defined as fixed length, it is padded with spaces. The Gentran programs that unwrap segments are the Inbound Unwrap (EBDI010 and EBDI010A) and Inbound Editor (EBDI001).

User

The term used to identify your organization to Gentran:Basic. You may define one or more users for your organization, with each user having its own unique EDI identifier. This is used when defining a User/Partner relationship providing enhanced auditing capabilities.

Definition of Terms

User Document Reference

A user-defined field that provides a way of referring to EDI documents by your existing methods (e.g., documents can be referred to by your Purchase Order Number rather than by referring to an EDI control number). The user document reference is supported for both inbound and outbound documents.

User Reference

User-defined information that can provide a relationship link between application data and EDI data. When you need to refer to databank records, user reference information will be helpful in locating a specific record.

Wrap

The process of removing all trailing spaces between EDI segments. That is, the start of each new segment immediately follows the terminator of the previous segment. The Gentran programs that wrap segments are the Outbound Editor (EBDI002) and the Outbound Databank Extract (EDID205).

Reserved Word Constants

Inbound and Outbound:

The following reserved word constants are available for use in both inbound and outbound map fields:

CONSTANT-01 through CONSTANT-99

These constants can be used on maps to hold alphanumeric information that is needed later in the map, either to be moved to an output field or used in a conditional statement. Generally, the constants are used for:

1. Loading common data into each application record during an inbound map (e.g., a sort key).
2. Loading input header information into output detail or summary areas.

The following descriptions discuss unique characteristics about the constant field ranges:

CONSTANT-01 through CONSTANT-40

These constants are initialized to spaces at the beginning of each document generated (outbound) or document read (inbound).

CONSTANT-41 through CONSTANT-45

These constants are initialized to spaces at the beginning of each functional group generated (outbound) or functional group read (inbound).

CONSTANT-46 through CONSTANT-50

These constants are initialized to spaces at the beginning of each interchange generated (outbound) or interchange read (inbound).

CONSTANT-51 through CONSTANT-55

These constants are initialized to spaces at the beginning of the mapping run only.

CONSTANT-56 through CONSTANT-99

These constants are initialized to spaces at the beginning of each document generated (outbound) or document read (inbound).

HASH-TOTAL-01 through HASH-TOTAL-20

Hash totals can be used on maps to accumulate predefined input fields that are needed later in the map, either to be moved to an output field or used in a conditional statement. Generally, hash totals are used in maps to accumulate numeric field values (e.g., quantity or dollars), and map the accumulated total into a control total field.

The following descriptions discuss unique characteristics about the hash total field ranges:

HASH-TOTAL-01 through HASH-TOTAL-05

These hash totals are initialized to zeros at the beginning of each document that is generated (outbound), or each document that is read (inbound).

HASH-TOTAL-06 through HASH-TOTAL-10

These hash totals are initialized to zeros at the beginning of each functional group that is generated (outbound), or each functional group that is read (inbound).

HASH-TOTAL-11 through HASH-TOTAL-15

These hash totals are initialized to zeros at the beginning of each interchange that is generated (outbound), or each interchange that is read (inbound).

HASH-TOTAL-16 through HASH-TOTAL-20

These hash totals are initialized to zeros only at the beginning of the mapping run.

ACCUMULATOR-01 through ACCUMULATOR-20

Accumulators can be used on maps to maintain counters that are incremented by one (1) that are needed later in the map, either to be moved to an output field or used in a conditional statement. Generally, accumulators are used to:

1. Count the occurrence of a specific entity such as a line item.
2. Generate increasing/sequential record/line item numbers.

The following descriptions discuss unique characteristics about the accumulator field ranges:

ACCUMULATOR-01 through ACCUMULATOR-05

These accumulators are initialized to zeros at the beginning of each document that is generated (outbound), or each document that is read (inbound).

ACCUMULATOR-06 through ACCUMULATOR-10

These accumulators are initialized to zeros at the beginning of each functional group that is generated (outbound), or each functional group that is read (inbound).

ACCUMULATOR-11 through ACCUMULATOR-15

These accumulators are initialized to zeros at the beginning of each interchange that is generated (outbound), or each interchange that is read (inbound).

ACCUMULATOR-16 through ACCUMULATOR-20

These accumulators are initialized to zeros only at the beginning of the mapping run.

CURRENT-DATE

This constant contains the current system date. This field may be mapped to any of the valid date formats (both six and eight character).

- If the application field is defined as 'AN', then only 6 bytes are mapped, regardless of the length of the field.
- If the application field is a valid 8-digit date type (CD, CM, CY, J8, ZD, ZJ, ZM, or ZY), the full 8 digits are mapped.
- If the application field is a valid 6-digit date type (DD, JD, MM, PD, PJ, PM, PY, or YY) only 6 digits are mapped.
In this case, to get a YYYYMMDD format from CURRENT-DATE, the application field must be defined as 'CY'.

CURRENT-TIME

This constant contains the current system time.

TOTAL-SEGMENTS

This constant contains either the number of segments read (inbound) or the number of segments written (outbound). It is available to be moved into a numeric application field (inbound) or a numeric EDI element (outbound).

Caution: On inbound maps only, segments defined to the map are counted and the count is only be valid after all segments have been read. For this reason, this constant should only load an application field defined in the summary section of the application. On outbound maps this constant does not contain a valid value if more than one (1) segment is generated in the summary section of the EDI document. Envelopes are not counted in either direction.

USER-FIELD

USER-FIELD-MAP

These constants contain application link information. These alphanumeric 80-byte application fields can be used to pass application information to the Outbound EDI Databank Statistics file. Application link information is identified in the application with an application field type of UF. The USER-FIELD reserved word constant creates application link information only. The USER-FIELD-MAP reserved word constant creates application link information and maps the application field to the corresponding outbound EDI element.

TOTAL-ITEMS

This constant contains the number of line items generated for an application (inbound) or an EDI document (outbound). A line item is defined as the segments or records in the detail section of the application or EDI document. It is available to be moved into a numeric application field (inbound) or a numeric EDI element (outbound). This constant should only be used in the summary section of the EDI document or application.

Inbound Only:

The following reserved word constants are all preset by the inbound mapping program. They are available to be moved into an appropriate application field.

SENDER-ID

This constant contains the resolved sender ID (partner cross reference is used) as determined by the inbound editor.

SENDER-ID-Q

This constant contains the resolved sender ID qualifier, if used, (cross reference is used) as determined by the inbound editor.

RECEIVER-ID

This constant contains the resolved receiver ID (partner cross reference is used) as determined by the inbound editor.

RECEIVER-ID-Q

This constant contains the resolved receiver ID qualifier, if used, (cross reference is used) as determined by the inbound editor.

STATUS-ACKNOWLEDG

This constant contains the two-character status code from the Inbound Editor (EBDI001). This constant shows the status of the generated outbound acknowledgement associated with the current incoming document. This constant declares the generation status for the outbound acknowledgement.

STATUS-DOCUMENT

This constant contains the two-character status code from the Inbound Editor (EBDI001). This constant shows the status of the incoming document after compliance checking is complete.

STATUS-ENVELOPE

This constant contains the two-character status code from the Inbound Editor (EBDI001). This constant shows the status of the envelope compliance for incoming control header and trailers associated with the incoming document.

STATUS-MAPPING

This constant contains the highest mapping status value from the Inbound Mapper. This constant is set by the Inbound Mapper within internal error processing. This constant is updated as errors are generated by the Inbound Mapper (the highest error level is indicated).

STATUS-SECURITY

This constant contains the two-character status code from the Inbound Editor (EBDI001). This constant shows the status of the BG PARTNER communication verification. The sender's communication identification is used.

STATUS-SEQUENCE

This constant contains the two-character status code from the Inbound Editor (EBDI001). This constant shows the status of PARTNER SEQUENCING with incoming control numbers.

PART-TEST-FLAG

This constant contains a 'P' if the transaction record on the partner file for the sender has a Production status. If the trading partner is not on file or the transaction record found is not set to production status, this constant contains a value of 'T.'

PROD-TEST-FLAG

This constant contains a P if the transaction status (in Mapping Maintenance) is set to Production. This constant contains a T if the transaction status (in Mapping Maintenance) is set to Test.

ISA01 through ISA16

The constants contain the values of each element received in the ISA segment.

ICS01 through ICS12

The constants contain the values of each element received in the ICS segment.

BG01 through BG07

The constants contain the values of each element received in the BG segment.

UNA01 through UNA06

The constants contain the values of each element received in the UNA segment.

UNB01 through UNB18

The constants contain the values of each element received in the UNB segment.

GS01 through GS08

The constants contain the values of each element received in the GS segment.

UNG01 through UNG13

The constants contain the values of each element received in the UNG segment.

ST01 through ST02

The constants contain the values of each element received in the ST segment.

UNH01 through UNH09

The constants contain the values of each element received in the UNH segment.

SCH01 through SCH05

The constants contain the values of each element received in the SCH segment.

STX01 through STX12

The constants contain the values of each element received in the STX segment.

BAT01 through BAT02

The constants contain the values of each element received in the BAT segment.

MHD01 through MHD03

The constants contain the values of each element received in the MHD segment.

IEA01 through IEA02

The constants contain the values of each element received in the IEA segment. These reserved word constants are only available when mapping to application records in areas I or R.

UNZ01 through UNZ02

The constants contain the values of each element received in the UNZ segment. These reserved word constants are only available when mapping to application records in areas I or R.

END01

The constant contains the values of each element received in the END segment. This reserved word constant is only available when mapping to application records in areas I or R.

GE01 through GE02

The constants contain the values of each element received in the GE segment. These reserved word constants are only available when mapping to application records in areas I, G, or R.

UNE01 through UNE02

The constants contain the values of each element received in the UNE segment. These reserved word constants are only available when mapping to application records in areas I, G, or R.

EOB01

The constant contains the value of each element received in the EOB segment. This reserved word constants is only available when mapping to application records in areas I, G, or R.

SE01 through SE02

The constants contain the values of each element received in the SE segment. These reserved word constants are only available when mapping to application records in areas I, G, T or R or when mapping to an application field located in an application record in the last section of the application definition.

UNT01 through UNT02

The constants contain the values of each element received in the UNT segment. These reserved word constants are only available when mapping to application records in areas I, G, T or R or when mapping to an application field located in an application record in the last section of the application definition.

MTR01

The constant contains the values of each element received in the IEA segment. This reserved word constant is only available when mapping to application records in areas I, G, T or R or when mapping to an application field located in an application record in the last section of the application definition.

Application Data Types

When defining an application field, the length of the field and the field data type must be specified. The length of the field is the physical field length or the number of bytes of storage the data field occupied in the file. The data type of the field depends on the use and format of the field.

Note: The value is not always the same as its logical length.

Alphanumeric Data Types:

The alphanumeric data types are designed to describe fields that hold free-form data that contains any characters (letters, numbers, and special characters) including spaces. Data is moved to and from these fields, character-by-character, without editing. The data in the receiving field is left-justified. During inbound processing, these fields are initialized to spaces. Fields are truncated because of field/element length considerations without causing an error condition.

If data is moved from a numeric EDI element to an alphanumeric field during an inbound map process, the numeric EDI element is moved to the application field starting with the first significant digit of the number. Any real or implied decimal points are shown in the data as a real decimal point.

For example:

- (1) EDI alphanumeric (length 35) to Application alphanumeric (length 20)

AB CORPORATION - BILLING DEPARTMENT =====>

AB CORPORATION - BIL

- (2) EDI numeric (type N2, length 6) to Application alphanumeric (length 8)

123456 (logically 1234.56) =====>

1234.56<space><space>

AN (Alphanumeric)

This is the data type used to describe 99.9 percent of the alphanumeric fields in applications.

For AN data types, the length of the field is the number of characters to be written in the field.

AS (Application Select)

This data type describes a field with the same data characteristics as AN. The difference is that this field also tells the mapper to select appropriate maps based on the value of the data contained in this field. Only one application select field should be coded for an application definition.

Numeric Data Types:

The numeric data types are designed to describe application fields that contain numeric data. Unlike the alphanumeric data types, which are interchangeable, the numeric types have very specific formats that must be adhered to. The numeric application data can be mapped to and from an alphanumeric EDI element.

B (Binary)

This data type supports full word, positive, binary numbers for outbound applications only. The field lengths specified must be in full-word increments (e.g., 2 bytes, 4 bytes, 6 bytes, and 8 bytes). These data types are represented in COBOL as PIC 9(#) COMP, where # is a multiple of 4.

N# (Signed Numeric; # = number of implied decimal positions. Valid values are N0 through N9)

This data type is similar to the EDI N data type except that the entire length of the field must be filled with numeric values. Its length is defined as the number of digits in the number. Negative numbers have an explicit minus sign (-) in the first byte. It is recommended that this data type be used for only data values that is always positive. For example, a 6-position number with two implied decimal positions is defined to the application as data type N2 with a length of 6. It is represented in a COBOL program as PIC 9(4)V9(2).

ND (Numeric Display – Outbound Applications Only)

This data type is similar to the R data type except that any special characters encountered when translating from this field are ignored. This data type was developed to allow limited numeric processing capabilities when the application file is in report format. These fields are converted as shown in the following example. (Assume moving to R type EDI element.)

- (1) \$ 120.00=====>120
- (2) \$*****1.00=====>1
- (3) - 1.2=====>-1.2
- (4) 1.2 CR=====>-1.2

Remember, this data type can be used only in outbound application definitions.

P# (Signed Packed; # = number of implied decimal positions. Valid values are P0 through P9)

This data type is commonly called packed decimal. Its length is defined as the number of digits in the number divided by 2, plus 1. The sign is represented in the last half-byte of the number (D-negative; C or F-positive). A 6-position number with two implied decimal positions would be defined to the application as data type P2 with a length of 4. It is represented in a COBOL program as PIC S9(4)V9(2) COMP-3.

R Real

This data type is similar to the EDI R data type except that the entire length of the field must be filled with numeric values. Its length is defined as the number of digits in the number. Negative numbers have an explicit minus sign (-) in the first byte. Decimal positions are indicated with a real decimal point. It is recommended that this data type be used only when absolutely necessary because there is a considerable amount of programming required to generate or interpret this data type compared to the other types. A 6-position number with two positions after the decimal is displayed as 1234.56. For inbound, the field is padded on the right with trailing zeros. As a result, the number one (1) is displayed in a 6-position application field as 1.0000.

S# (Signed Numeric; # = number of implied decimal positions. Valid values are S0 through S9)

This data type is commonly called zoned decimal. Its length is defined as the number of digits in the number. The sign is represented by an overpunch in the last byte of the number. A six-position number with two implied decimal positions is defined to the application as data type S2, with a length of 6. It is represented in a COBOL program as PIC S9(4)V9(2).

U# (Unsigned Packed; # = number of implied decimal positions. Valid values are U0 through U9)

This data type is the same as the packed data type (P#) above except that the last half-byte of the number that contains the sign is always an F. A 6-position number with two implied decimal positions is defined to the application as data type U2 with a length of 4. It is represented in a COBOL program as PIC 9(4)V9(2) COMP-3.

Date Data Types:

CD	Date is in DDMMYYYY format. Field is not packed. The length is 8 bytes.
CM	Date is in MMDDYYYY format. Field is not packed. The length is 8 bytes.
CY	Date is in YYYYMMDD format. Field is not packed. The length is 8 bytes.
DD	Date is in DDMMYY format. Field is not packed. The length is 6 bytes.
J8	Date is in YYYYDDD format. Field is not packed. The length is 7 bytes.
JD	Date is in YYDDD (Julian) format. Field is not packed. The length is 5 bytes.
MM	Date is in MMDDYY format. Field is not packed. The length is 6 bytes.
PD	Date is in DDMMYY format. Field is packed. The length is 4 bytes.
PJ	Date is in YYDDD (Julian) format. Field is packed. The length is 3 bytes.
PM	Date is in MMDDYY format. Field is packed. The length is 4 bytes.
PY	Date is in YYMMDD format. Field is packed. The length is 4 bytes.
T6	Time is in HHMMSS format. Field is not packed. The length is 6 bytes.
T8	Time is in HHMMSSH format. Field is not packed. The length is 8 bytes.
TM	Time is in HHMM format. Field is not packed. The length is 4 bytes.
YY	Date is in YYMMDD format. Field is not packed. The length is 6 bytes.
ZD	Date is in DDMMYYYY format. Field is packed. The length is 5 bytes.
ZJ	Date is in YYYYDDD format. Field is packed. The length is 4 bytes.
ZM	Date is in MMDDYYYY format. Field is packed. The length is 5 bytes.
ZY	Date is in YYYYMMDD format. Field is packed. The length is 5 bytes.

EDI Data Types

The following data types are used to describe all of the elements in an EDI document.

Alphanumeric Data Types:

AN Alphanumeric

The Alphanumeric data type is used to describe most of the alphanumeric elements in EDI documents. The data in AN field types is free-form text.

ID Identification

The Identification data type describes a data field that is alphanumeric, but may contain only specified code values. If the number of these code values has a realistic, finite limit (e.g., unit of measure), then the values in the fields are validated during compliance checking. If the number of valid values has no real defined limit (e.g., DUNS number), then the value is not validated.

Numeric Data Types:

N# Signed Numeric(# = number of implied decimal positions. Valid values are N0 through N9)

The Numeric data type is defined as having an implied decimal point and an explicit minus (-) sign, if the value is negative. The value of 1.23 in an N3 element, with a minimum length of one, is 1230.

R Real

R# (Real; # = number of decimal positions. Valid values are R0 through R9)

This data type is defined as having a real decimal point and an explicit minus sign, if the value is negative. The value of 1.23 in an “R” element, with a minimum length of one, is 1.23.

Date Data Types

D8 Date

Date is in YYYYMMDD format. Field is not packed. The length is eight bytes.

DT Date

Date is in YYYYMMDD or YYMMDD depending on standard definition.

T6 Time

Time is in HHMMSS format. Field is not packed. The length is six bytes.

T8 Time

Time is in HHMMSSHH format. Field is not packed. The length is eight bytes.

TM Time

Time is in HHMM format. The length is four bytes.

Index

A

A1

received transactions 2-35

AC1

acknowledge 2-35

expecting 2-35

access

Administrative subsystem 5-7

Databank subsystem 4-24

field-level Help 1-25

Mapping subsystem 6-14

Partner subsystem 2-4

screen-level Help 1-26

Standards subsystem 3-4

ACCUMULATOR-## G-12

acknowledgment

see Glossary

Acknowledgment Overdue Detail (EDIM241) -
Outbound screen 4-88

Acknowledgment Overdue Directory
(EDIM240) - Outbound screen 4-83

acknowledgment reconciliation

and databanking 4-4

defined 4-4

acknowledgment status information

maintaining online 4-8

acknowledgment, expecting

AC1 2-35

TA1 2-35

acknowledgment, functional

see Glossary

acknowledgement, manual

with databank maintenance 4-4

action codes 1-24

add 1-24

copy 1-24

delete 1-24

select 1-24

types 1-24

update 1-24

using 1-24

add

controls for partner maintenance 2-18

header record 2-24

partner controls 2-18, 2-31

partner ID 2-19

processing rules for groups 2-18

processing rules for transactions 2-18

trading partner information 2-18

add-on products

see Gentran:Control, Gentran:Plus,
Gentran:Realtime, Gentran:Structure
Gentran:Viewpoint in Glossary

addressing method

see Glossary

Administration subsystem

how to access 5-7

jump codes 5-4

menus and screens 5-5

Administrative Main Menu (EDIM210) 5-7

AK3

received transactions 2-35

AK4

received transactions 2-35

alphanumeric data types G-17, G-20

alternate user ID 5-103

AN data type G-17, G-20

application 1-6

see Glossary

application constant record

setting up 7-93

application constant records

in application definition 7-91

inbound 7-90

application data

actions performed by databank maintenance 4-4

extracting from databank 4-5

storing in databank 4-5

application data file 7-11

application data ID

see Glossary

Application Data ID (EDIM552) screen 6-23

application data types G-17–G-19

application databank
 see Glossary
application definition
 see Glossary
 using application constant records 7-91
Application Definition Menu (EDIM550) 6-16
Application Directory (EDIM551) 6-19
application document
 control and track 4-4, 4-8
 duplicate checking 4-5
Application Envelope Definition (EDIM550)
screen 6-47
Application Fields (EDIM554) screen 6-37
application file 7-11
application ID
 see Glossary
application key 4-17
Application Partner Reference (EDIM555)
screen 6-43
Application Records (EDIM553) screen 6-31
 adding application constant records 7-91
application scheduling 4-5
Application subsystem
 and USCs 7-149
archive
 see Glossary
archiving data
 batch databank maintenance 4-8
 with databank 4-5
AS data type G-17
ASC X12 7-109, 7-110
ASC X12 102 transactions 7-4
ASC X12 interchanges
 priority-setting 5-129
associated data 7-11
associated data file (ASCDTA) 7-7, 7-11, 7-15,
7-39
ASX X12 102 transactions
 build object file 7-10
audit indicator 4-17
automatic error notification 5-130
auxiliary TSQ 5-130

B

B data type G-18
background tasks
 user ID for 7-85
basic operations 1-15
BAT options 2-93
BAT## G-15
batch
 databank inquiry 4-8
 databank maintenance 4-8
batch processing
 concurrency with databanking 4-4
 see Glossary
batch run number
 criterion for deferred enveloping 4-5
Batch Submit exit 7-85
BG
 interchange header option 2-30, 2-34
 options 2-48
 password 2-35
BG## G-15
Build Repeating Data Elements screen
(EDIM517) 6-110

C

CD data type G-19
change
 controls for partner maintenance 2-18
 password 1-17
change audit
 databank
 see Glossary
Change Audit Directory (EDIM268) 4-70
 in flow diagram 4-10
Change Audit Status Detail screen (EDIM270) 4-
154
 in flow diagram 4-10
Change Audit Status screen (EDIM269) 4-74
 in flow diagram 4-10
change audit
 trails with databank maintenance 4-4
changing
 controls for partner maintenance 2-18

-
- checking, duplicate
 - see* duplicate checking
 - CM data type G-19
 - Code and Data Translation Menu (EDIM580) 6-134
 - Code and Data Translation subsystem
 - and USCs 7-155
 - Code Maintenance List Options (EDIM173) screen 3-66
 - Code Translation (EDIM583) screen 6-148
 - common keyboard conventions
 - see* keyboard
 - communication scheduling 4-5
 - communication status information
 - maintaining online 4-8
 - compliance processing
 - concurrency with databanking 4-4
 - compress
 - see* Glossary
 - concurrency
 - with databank facility 4-4
 - condition code
 - see* Glossary
 - conditional code
 - see* Glossary
 - Configuration Directory (EDIM230) 5-38
 - configuration file
 - exception management partner default indicator 2-36
 - configuration maintenance
 - clear options 5-71
 - databank options 5-55
 - directory 5-38
 - Gentran:Control options 5-69
 - Gentran:Plus options 5-58
 - Gentran:Realtime options 5-66
 - Gentran:Viewpoint options 5-61
 - on-line options 5-40, 5-43, 5-47
 - online report processing options 5-50, 5-53
 - Configuration Maintenance Clear Options (EDIM231) screen - Record Type T 5-71
 - Configuration Maintenance Databank Options (EDIM231) screen - Record Type 2 5-55
 - Configuration Maintenance Gentran:Control Options (EDIM231) screen - Record Type E 5-69
 - Configuration Maintenance Gentran:Plus Options (EDIM231) screen - Record Type 3 5-58
 - Configuration Maintenance Gentran:Viewpoint Options (EDIM231) screen - Record Type 4 5-61
 - Configuration Maintenance On-Line Options (EDIM231) screen - Record Type 0 - Part 1 5-40
 - Configuration Maintenance On-Line Options (EDIM231) screen - Record Type 0 - Part 2 5-43
 - Configuration Maintenance On-Line Options (EDIM231) screen - Record Type 0 - Part 3 5-47
 - Configuration Maintenance Online Report Processing Options (EDIM231) screen - Record Type 1 5-50, 5-53
 - configuration options
 - group version 2-161
 - interchange version 2-161
 - transaction version 2-161
 - configuration, databank
 - see* Glossary
 - CONSTANT-## G-11
 - context-sensitive Help 1-25
 - control information
 - maintenance procedures and screens 2-31
 - outbound envelopes 2-31, 2-57, 2-93, 2-98, 2-103, 2-120
 - outbound envelopes - BG 2-48
 - outbound envelopes - GS 2-48
 - outbound envelopes - ICS 2-43
 - outbound envelopes - ISA 2-37
 - outbound envelopes - SCH 2-71
 - outbound envelopes - STX 2-76
 - outbound envelopes - UNA 2-52
 - outbound envelopes - UNB 2-57, 2-62, 2-67
 - outbound envelopes - UNH 2-124
 - specify 2-31
 - syntax version 4 2-62, 2-67
 - syntax versions 1, 2, and 3 2-57
 - Control Information (EDIM012) screen 2 - UNA options 2-52
 - Control Information (EDIM013) screen 2 - SCH options 2-71
 - Control Information (EDIM014) screen - STX options Part 2 2-76
 - Control Information (EDIM015) screen 2-31
 - Control Information (EDIM015) screen 1 2-31
 - Control Information (EDIM016) screen - ISA Options 2-37
 - Control Information (EDIM016) screen 2 - ISA options 2-37
-

Control Information (EDIM017) screen 2 - GS and BG options 2-48
Control Information (EDIM018) screen 2 - ICS options 2-43
Control Information (EDIM019) screen - UNB options 2-57
Control Information (EDIM021) screen - UNB options Part 1 2-62
Control Information (EDIM022) screen - UNB options Part 2 2-67
control number
 of last incoming interchange received 2-34
 see Glossary
controlling
 documents with Databank 4-3
controlling application documents
 online databank facility 4-8
controlling EDI transactions
 online databank facility 4-8
controls
 see also partner controls
controls, partner maintenance
 add 2-18
 change 2-18
 changing 2-18
 delete 2-18
 deleting 2-18
copy
 partner ID 2-19
 trading partner records 2-19
Copy All feature 2-17
 how to use 2-19
Copy All Records (EDIM060) screen 2-162
copy all records
 from Partner Selection Menu 2-162
Copy Application Definition (EDIM557) screen 6-28
Copy Code or Data (EDIM582) screen 6-144
Copy Segments From Standard (EDIM502) screen 6-66
Copy Segments From Transaction (EDIM505) screen 6-125
Copy Transaction (EDIM501) screen 6-63
corporate record
 see division number
create new partner record 2-19

criteria
 for extracting data for deferred enveloping 4-5
cross-reference, trading partner
 maintaining 2-11
CURRENT-DATE G-13
CURRENT-TIME G-13
CY data type G-19

D

D8 data type G-20
data
 error user exit, passing 5-130
data archive
 see archiving data
data dictionary
 see Glossary
data edit
 with databank maintenance 4-4
data element 1-6
 dictionary
 see Glossary
 see Glossary
 separator
 see Glossary
 simple
 see Glossary
Data Element Definition (EDIM160) screen 3-54
Data Element Display (EDIM261) screen 4-130
 in flow diagram 4-10
data ID, application
 see Glossary
data restore
 see restoring data
data router 7-6
data segment
 see Glossary
data separation 2-152
Data Separation (EDIM050) screen 2-152
data splitting, inbound 2-152
data translation
 EDI standards transactions 3-3
Data Translation by Partner (EDIM584) screen 6-152
data transmissions
 reject 2-158

-
- data types
 - alphanumeric G-17, G-20
 - application G-17–G-19
 - date G-19, G-20
 - EDI G-20
 - numeric G-18–G-19, G-20
 - Data Validation (EDIM585) screen 6-157
 - databank 4-3
 - additional functions 4-11
 - application
 - see* Glossary
 - architecture 4-8
 - benefits 1-12
 - complete online change audit trails 4-4
 - complete online control and tracking 4-4
 - comprehensive security 4-5
 - configuration
 - see* Glossary
 - context within Gentrans:Basic 4-3
 - data archive/restore capabilities 4-5
 - deferred enveloping 4-5
 - defined
 - see* Glossary
 - directory
 - see* Glossary
 - distribution and process control 4-5
 - duplicate checking 4-5
 - EDI
 - see* Glossary
 - envelope reference ID
 - see* Glossary
 - features/functions flow 4-6
 - flexible configuration 4-4
 - full processing concurrency 4-4
 - functions 1-12
 - inbound EDI
 - see* inbound EDI databank
 - inquiry, EDI
 - see* Glossary
 - jump codes 4-12
 - maintenance 1-12
 - maintenance functions 4-14, 4-25
 - message store
 - see* Glossary
 - network tracking 4-5
 - as optional feature 4-4
 - outbound EDI
 - see* outbound EDI databank
 - processing flow 4-9
 - run number
 - see* Glossary
 - screens and functions 4-10
 - security set-up 4-9
 - user reference information
 - see* user reference
 - databank change audit
 - see* Glossary
 - databank components
 - batch databank inquiry 4-8
 - batch databank maintenance 4-8
 - flexible extract tools 4-8
 - online databank facility 4-8
 - databank facility
 - architecture 4-8
 - features summary 4-4
 - major components 4-8
 - as optional feature 4-3
 - overview 4-3
 - see also* databank
 - users 4-7
 - databank files, outbound EDI
 - storing unenveloped data 4-5
 - databank level
 - field 2-34
 - Databank Maintenance Menu (EDIM250) 4-24, 4-26
 - Databank subsystem 4-1
 - how to access 4-24
 - jump codes 4-12
 - menus and screens 4-10
 - navigation 4-10
 - date data types G-19, G-20
 - DD data type G-19
 - decompress
 - see* Glossary
 - default
 - alternate User ID 5-103
 - inbound interchange acknowledgment 2-35
 - partner ID 2-22
 - segments identifying errors 2-35
 - setting up your own 2-22
 - for header record 2-24
 - deferred enveloping
 - benefits 4-5
 - data criteria 4-5
 - optional feature in databanking 4-5
 - define
 - application fields 6-37
 - jump codes 1-32
 - trading partner information 2-19
 - Define Translation Table (EDIM581) screen 6-139
-

- delete
 - controls for partner maintenance 2-18
 - header record 2-24
 - ISA parameters for partner 2-38
 - partner controls 2-31
- deleting
 - controls for partner maintenance 2-18
- delete
 - data with databank maintenance 4-4
- delimiter
 - see* Glossary
- detail reporting
 - batch databank inquiry 4-8
- directory
 - databank
 - see* Glossary
 - partners 2-13
 - level for databank 2-34
- directory level
 - for databank 2-34
- displaying
 - see also* viewing
- distribution
 - see* Glossary
- division code
 - and trading partners 2-13, 2-16
- division number
 - and trading partner maintenance
 - division code 2-5
- division, security 4-5
- document 1-6
 - see* Glossary
- Document Directory (EDIM262) screen 4-61
 - in flow diagram 4-10
- Document Display (EDIM264) screen 4-144
 - in flow diagram 4-10
- document reference, user
 - see* Glossary
- document status
 - see* Glossary
- Document Status (EDIM263) screen 4-65
- Document Status Detail - Inbound (EDIM265) screen 4-139
- Document Status Detail - Outbound (EDIM265) screen 4-134
- Document Status Detail screen
 - in flow diagram 4-10

- document status information
 - maintaining online 4-8
- Document Status (EDIM263) screen
 - in flow diagram 4-10
- document, logical
 - see* Glossary
- document-level control
 - deferred enveloping 4-5
- documents
 - application
 - see* application documents
 - controlling with databank 4-3
 - maintaining status information online 4-8
- DT data type G-20
- duplicate checking
 - with databanking 4-5
- duplicate documents
 - controlling with deferred enveloping 4-5
- duplicating trading partner record 2-19

E

- EBDI095 7-6
- EDI 1-5
 - coordinator maintaining standards 3-3
 - document, duplicate checking 4-5
 - example 1-6
 - see* Glossary
 - standards for conducting 3-2
 - terms 1-6
- EDI data
 - actions performed by databank maintenance 4-4
 - extracting from databank 4-5
 - storing in databank 4-5
- EDI data types G-20
- EDI databank
 - inbound
 - see* inbound EDI databank
 - inquiry
 - see* Glossary
 - outbound
 - see* outbound EDI databank
 - outbound files, storing unenveloped data 4-5
 - see* Glossary
- EDI envelope reference ID
 - defining duplicate checking 4-5
- EDI Group Display (EDIM257) screen
 - in flow diagram 4-10

-
- Interchange Display (EDIM256) screen
 - in flow diagram 4-10
 - EDI tracking
 - see* network tracking
 - Transaction Display (EDIM259) screen
 - in flow diagram 4-10
 - EDI transactions
 - control and track 4-8
 - control and tracking of 4-4
 - EDIB 7-85
 - EDIFACT 7-109, 7-111
 - interchange priority-setting 5-129
 - EDIFACT packages
 - EDIFACT packages - associated data
 - see also* associated data file
 - EDI transaction
 - assigning user ID 7-85
 - EDIM553
 - adding application constant records 7-91
 - EDIM935 5-125
 - EDIM936 5-132
 - EDIM937 5-135
 - EDIR852 5-130
 - EDIR931 5-129
 - EDIR932 5-129
 - EDIR933 5-129
 - EDIR940 5-129
 - EDIR945 5-131
 - EDIRJCL file
 - adding jobcards 7-86
 - storing individual jobcards 7-85
 - EDIRSEP 5-125, 5-132, 5-135
 - EDISXIT 5-129
 - editing
 - errors, controlling with deferred enveloping 4-5
 - data with databank maintenance 4-4
 - Editor
 - see* Glossary
 - electronic data interchange
 - see* EDI
 - element
 - see* Glossary
 - Element Information (EDIM515) screen 6-115
 - Element Mapping Inbound (EDIM514) screen 6-76
 - Element Mapping Outbound (EDIM511) screen 6-83
 - end of run records 7-90
 - end of section records 7-90
 - End of Transmission
 - see* EOT
 - END01 G-16
 - envelope 1-6
 - maximizing transactions with deferred enveloping 4-5
 - outbound
 - see* outbound envelope
 - see* Glossary
 - envelope reference ID
 - databank
 - see* Glossary
 - EDI, defining duplicate checking 4-5
 - enveloped data
 - see also* unenveloped data
 - EOB01 G-16
 - EOT
 - see* Glossary
 - error notification
 - automatic 5-130
 - Error Rejection (EDIM055) screen 2-158
 - Error Rejection Maintenance (EDIM214) screen 5-35
 - error user exit data 5-130
 - errors
 - controlling with deferred enveloping 4-5
 - rejecting
 - see* error rejection
 - Exception Management field 2-36
 - Exception Management Partner Default Indicator 2-36
 - Exception program (EDIR852) 5-130
 - exception programs
 - writing 5-130
 - exits
 - user error message 5-130
 - Extended Element Mapping Inbound (EDIM513) screen 6-89
 - Extended Element Mapping Outbound (EDIM508) screen 6-100
-

extract

- selective 4-5
- files for deferred enveloping 4-5
- tools of databank facility 4-8

extracting data in databank 4-5

F

field

see Glossary

Field Display (EDIM267) screen 4-151

in flow diagram 4-10

field-level Help 1-25

file maintenance 1-29

files

- configuration 1-14
- databanking 1-14
- EDI input 1-14
- EDI output 1-14
- error message 1-14
- mapping 1-14
- partner profile 1-14
- security 1-14
- tables 1-14
- tracking changes 1-15

function keys 1-27

- PF1 1-27
- PF10 1-27
- PF11 1-27
- PF12 1-27
- PF14 1-27
- PF15 1-27
- PF3 1-27
- PF7 1-27
- PF8 1-27
- PF9 1-27

functional acknowledgment

see Glossary

Functional Group ID 5-126

functional groups 2-86

viewing 4-36

G

GE## G-16

GEN

interchange header option 2-34

Gentran:Basic

- components 1-22
- features 1-21
- files, used in 1-14
- getting started 1-13
- Help 1-25
- learn about 1-4
- log on 1-15
- main menu 1-21
- menu options 1-18
- operation basics 1-15
- operations 1-15
- overview 1-3, 1-7
- partner profile 2-4

Gentran:Control

see Glossary

Gentran:Plus

- network ID field 2-36
 - remote ID field 2-36
- see* Glossary

Gentran:Realtime

immediate option number 5-138

see Glossary

Gentran:Realtime Options (EDIM231) - Record Type B 5-66

Gentran:Structure

see Glossary

GENTRAN:Viewpoint

see Glossary

getting Help 1-25

getting started 1-13

Global Parameter Maint-2 (EDIM221/
EDIM22B) screen 5-77

Global Parameter Maint-3 (EDIM222) screen 5-
82

Global Parameter Maint-4 (EDIM223/
EDIM22D) screen 5-85

Global Parameter Maint-5 (EDIM224/
EDIM22E) screen 5-89

global parameters

- BG PARTNER YES 2-35
- DIRECTED OUTPUT 2-152
- GROUP VERSION SPLIT 2-156
- PARTNER ACKNOWLEDGMENT 2-35, 2-
90, 2-118
- PARTNER DATABANK 2-116, 2-117
- PARTNER DATABANK LEVEL 2-34, 2-92
- PARTNER ERROR CONTROL 2-158

-
- PARTNER SEQUENCE ERROR -
 CHRONOLOGICAL 2-91, 2-117
 - PARTNER SEQUENCE ERROR -
 INCREMENTAL 2-91, 2-117
 - PARTNER SEQUENCE ERROR-
 CHRONOLOGICAL 2-34
 - PARTNER SEQUENCE ERROR-
 INCREMENTAL 2-34
 - PARTNER VERSION 2-41, 2-47, 2-84, 2-89
 - PARTNER VERSION ALWAYS GROUP 2-
 84, 2-89
 - TRANSACTION TEST/PRODUCTION SPLIT
 2-156
 - TRANSACTION VERSION 2-116
 - TRANSACTION VERSION SPLIT 2-156
 - VERIFY PARTNER GROUP 2-84, 2-89, 2-96
 - VERIFY PARTNER TRANSACTION 2-111,
 2-117, 2-118
 - group
 - trailer records 7-90
 - Group Directory - Date (EDIM25A) 4-36
 - Group Directory (EDIM020) 2-81
 - Group Directory (EDIM255) 4-31
 - Group Directory screen
 - in flow 4-10
 - Group Display (EDIM257) screen 4-107
 - group envelope header
 - segment IDs 2-30, 2-34
 - Group Information (EDIM030) screen 2-86
 - Group Information (EDIM031) screen - BAT
options 2-93
 - Group Information (EDIM032) screen - UNG
options 2-98
 - Group Information (EDIM033) screen - GS
options 2-103
 - group level error rejection 2-19
 - Group Receiver ID 5-126
 - group record
 - add automatically 2-31
 - display 2-81
 - Group Sender ID 5-126
 - Group Status (EDIM252) screen 4-48
 - in flow diagram 4-10
 - groups
 - adding processing rules for 2-18
 - GS
 - interchange header option 2-30, 2-34
 - GS options 2-48, 2-103
 - GS## G-15
 - guidelines
 - see* standards
- ## H
- HASH-TOTAL-## G-11-G-12
 - header
 - record, add 2-24
 - see* Glossary
 - header information
 - add 2-22
 - delete 2-22
 - display 2-22
 - update 2-22
 - Header Information (EDIM026) screen 2-22
 - headers and trailers
 - user-defined, priority 5-129
 - headers, partner profile information
 - add 2-18
 - change 2-18
 - delete 2-18
 - Help, online 1-25
 - hex
 - see* hexadecimal
 - hexadecimal
 - conversion fields 2-5
 - system evaluation of 2-5
 - housekeeping mode
 - for archiving and restoring data 4-5
- ## I
- ICS
 - expecting AC1 2-35
 - interchange header option 2-30, 2-34
 - options 2-43
 - ICS## G-15
 - ID data type G-20
 - identifier
 - network, linking with partner profile 2-36
 - remote, linking with partner profile 2-36
 - IEA## G-16
-

- immediate option number 5-138
 - inbound
 - application constant records 7-90
 - data splitting 2-152
 - EDI databank, level 2-34
 - processing, concurrency with databanking 4-4
 - reserved word constants G-11
 - inbound split files
 - based on application 2-19
 - incoming interchange, last
 - control number 2-34
 - indicators
 - duplicate checking 4-5
 - in-house interface
 - see* Glossary
 - inquiry
 - with databank maintenance 4-4
 - online, change audit trails 4-4
 - installation, default partner ID 2-22
 - interchange
 - change outbound envelope 2-37
 - control records 2-27
 - last incoming received 2-34
 - trailer records 7-90
 - version 7-94
 - version, enabling 7-94
 - Interchange Directory (EDIM027) 2-27
 - Interchange Directory (EDIM254) 4-27
 - Interchange Directory screen
 - in flow 4-10
 - Interchange Display (EDIM256) screen 4-102
 - interchange envelope header
 - segment IDs 2-30, 2-34
 - Interchange Header record 5-128
 - interchange level
 - Exception Management 2-36
 - Tracking Management 2-36
 - interchange priority-setting 5-129
 - Interchange Receiver ID 5-126
 - Interchange Receiver ID Qualifier 5-126
 - Interchange Sender ID 5-126
 - Interchange Sender ID Qualifier 5-126
 - Interchange Status (EDIM251) screen 4-41
 - Interchange Status Detail (EDIM271) - Inbound screen 4-98
 - Interchange Status Detail (EDIM271) - Outbound screen 4-93
 - Interchange Status Detail screen
 - in flow 4-10
 - Interchange Status (EDIM251) screen
 - in flow diagram 4-10
 - interchange,
 - partner profile information add, change and delete 2-18
 - interchanges
 - inbound, acknowledging 2-35
 - reconcile network status information to 4-5
 - interface, in-house
 - see* Glossary
 - ISA
 - delete 2-38
 - expecting TA1 2-35
 - interchange header option 2-30, 2-34
 - options 2-37
 - ISA options 2-37
 - ISA## G-15
- ## **J**
- J8 data type G-19
 - JCL
 - submitting, configuring 7-85
 - JCL submit transaction (EDIB) 7-85
 - JD data type G-19
 - jobcard
 - adding to EDIRJCL file 7-86
 - override 7-86
 - user setup example 7-87
 - jobcard substitution, user 7-85
 - jump codes 1-30, A-1
 - Administration subsystem 5-4
 - Databank subsystem 4-12, A-5
 - guidelines 1-32
 - how to use 1-30, 2-7, 5-4
 - Mapping subsystem 6-12, A-8
 - Message Center A-8
 - Partner subsystem 2-7, A-2
 - by screen name A-10
 - screens without 2-9
 - Security subsystem A-6
 - Standards subsystem 3-6, A-4
 - by subsystem A-1
 - SWAP 1-32
 - types 1-31
 - user-defined 1-32

K

key usage indicators

- Functional Group ID 5-126
- Group Receiver ID 5-126
- Group Sender ID 5-126
- Interchange Receiver ID Qualifier 5-126
- Interchange Sender ID 5-126
- Interchange Sender ID Qualifier 5-126
- Test/Production Indicator 5-126
- Transaction ID 5-126

keyboard

- arrow keys 1-28
- Backspace key 1-28
- CR key 1-28
- Delete key 1-28
- End key 1-28
- Enter Key 1-28
- Erase EOF 1-28
- Home key 1-28
- Insert key 1-28
- Return key 1-28

L

last incoming BG password 2-35

line item

- defined 6-3

linking

- Partner file and network identifier 2-36
- partner file and remote identifier 2-36

literal constant values 7-90

Online Log Display (EDIMOLD) screen

- in flow diagram 4-10

log on 1-15

logical document

- see* Glossary

M

main TSQ 5-130

maintain

- partner controls 2-31
- processing rules for groups 2-18
- processing rules for transactions 2-18
- reference information to define for trading partner 2-19

standards 3-3

trading partner information 2-18

mandatory

- see* Glossary

manual acknowledgments, with databank

maintenance 4-4

manual data exchange 1-5

map, transaction

- see* Glossary

mapping

- concurrency with databanking 4-4
- errors, controlling with deferred enveloping 4-5
- see* Glossary

Mapping Maintenance Menu (EDIM599) 6-14

Mapping subsystem 6-1

- how to access 6-14
- jump codes 6-12
- menus and screens 6-12

transactions per envelope

- using deferred enveloping 4-5

menu options 1-18, 2-5

message 7-11

- header 7-11
- see* Glossary
- trailer 7-11

Message Directory (EDIM212) 5-27

Message Maintenance (EDIM213) screen 5-30

Message Maintenance Menu (EDIM211) 5-25

message status level

- see* Glossary

message store, databank

- see* Glossary

MHD options 2-136

MHD## G-16

MM data type G-19

modify

- default group and transaction records 2-22
- group and transaction records 2-31

Monitor Header file (EDIRMNH)

- maintenance 5-129

Monitor program (EDIR940) 5-129

Monitor Store file (EDIRMNS)

- maintenance 5-129

Monitoring feature 5-129

MTR01 G-16

multiple envelope ID, setup 7-100

multiple processes
 controlling start time 5-131
multi-record screens 1-22

N

N# data type G-18, G-20
Name and Address (EDIM035) screen 2-140
Name and Address Part 2 (EDIM036) screen 2-144
navigation by jump codes 2-7
ND data type G-18
network
 criterion for deferred enveloping 4-5
 see Glossary
 tracking 4-5
network identifier
 linking with Partner file 2-36
network status
 information, maintaining online 4-8
 update, manual with databank maintenance 4-4
New Password field 1-17
new trading partner, creating 2-22
numeric data types G-18–G-19, G-20

O

object 7-12
 file 7-12
 file, build 7-43
 header 7-12
 trailer 7-12
object file, build 7-10
online
 Databank facility 4-8
 Help 1-25
online control and tracking
 through databank maintenance 4-4
online Help 1-25
Online Log Display (EDIMOLD) screen 4-79
online processing
 concurrency with databanking 4-4
Optimized Table file 7-116
 creating new 7-118
outbound

EDI databank, level 2-34
envelope, creating 2-37
processing, concurrency with databanking 4-4
reserved word constants G-11–G-13
split files, based on trading partner 2-19
transaction, labeling 2-34
outbound EDI databank
 directory, and acknowledgment reconciliation 4-4
 files, storing unenveloped data 4-5

P

P# data type G-18
package 7-12
parameters
 Router 5-131
partner
 creating new record 2-19
 criterion for deferred enveloping 4-5
partner control records
 list of 2-11, 2-12
partner controls
 maintain 2-31
Partner Cross Reference By Partner ID (EDIM006) screen 2-172
Partner Cross Reference Menu (EDIM009) 2-166
Partner Cross-Reference (EDIM008) screen 2-168
PARTNER DATABANK LEVEL
 setting inbound EDI databank level 2-34
 setting outbound EDI databank level 2-34
Partner Directory (EDIM010) 2-13, 2-16
Partner Directory screen
 menu option 2-12
partner file
 linking with network identifier 2-36
partner header record
 listing of partner IDs 2-13
Partner ID
 copy 2-19
 default 2-22
 default, viewing on Partner Selection Menu 2-22
 field 2-16
 list of 2-13
 select 2-14
partner level error rejection 2-19

partner maintenance controls
see controls, partner maintenance

Partner Maintenance Menu 2-10

Partner Maintenance Menu (EDIM005) 2-10

partner profile 2-3
 add 2-10, 2-19
 with Copy All feature 2-162
 display 2-10
 linking with network identifier 2-36
 linking with remote identifier 2-36
 maintain 2-10
 maintenance 2-5, 2-10
 record types 2-5
see Glossary

partner relationships 2-3

Partner Selection Menu (EDIM007) 2-17

PARTNER SEQUENCE ERROR-
 CHRONOLOGICAL
 and last incoming interchange received 2-34

PARTNER SEQUENCE ERROR-
 INCREMENTAL
 and last incoming interchange received 2-34

Partner subsystem 2-1
 and USCs 7-137
 how to access 2-4
 jump codes 2-7
 menus and screens 2-8
 navigation 2-5
 screen flow diagram 2-6
 screen flow diagram, Relationship mode 2-7

Partner/Qualifier mode
see Glossary

Partner/Qualifier processing mode 2-3

PART-TEST-FLAG G-15

password 1-15, 1-17
 BG 2-35
 changing 1-17

PD data type G-19

PF1 (Help) 1-26

PJ data type G-19

PM data type G-19

Priority Options Directory screen (EDIM936) 5-132

Priority Options Maintenance screen (EDIM937) 5-135

processing
 batch
see Glossary

inbound EDIFACT packages 7-12
 inbound X12 102 transactions 7-4
 inbound X12 BIN segments 7-36
 modes 2-3
 outbound EDIFACT packages 7-16
 outbound X12 102 transactions 7-7
 outbound X12 BIN segments 7-40

PROD-TEST-FLAG G-15

PY data type G-19

Q

Qualifier code, to display record type 2-19
 queue file number 5-138

R

R data type G-19, G-20

R# data type G-20

RECEIVER-ID G-14

RECEIVER-ID-Q G-14

reconciling network status information 4-5

record
see Glossary

Record Display (EDIM266) screen 4-148
 in flow diagram 4-10

record type
 selecting for partner 2-17
 viewing or creating 2-19

record type for existing partner ID, viewing 2-19

records
 control 2-31
 group 2-81
 header 2-13
 interchange 2-27
 key 2-5
 name and address 2-140
 partner control 2-11
 partner maintenance 2-18
 transaction 2-108
 Type 0 2-4
 user-defined 2-140

reference ID, databank envelope
see Glossary

reference tag 4-18

reference, user document
see Glossary

rejecting data 2-19
Relationship mode
 see Glossary
Relationship mode processing 2-3
relationships 2-3
relationships, trading partner 2-3
 maintaining 2-12
release character
 see Glossary
release indicator
 see Glossary
remote identifier, linking with partner profile 2-36
repeating data elements, examples 7-107
reprocessing, reset for
 with databank maintenance 4-4
reserved word constants 7-90, G-11
reset for reprocessing
 with databank maintenance 4-4
restore data
 batch databank maintenance 4-8
 with databank 4-5
retention period, archiving based on 4-5
return code
 see Glossary
Router parameters 5-131
Router program (EDIR945) 5-131
rules
 see processing rules
run number, batch
 criterion for deferred enveloping 4-5
run number, databank
 see Glossary

S

S# data type G-19
SCH
 interchange header option 2-30, 2-34
SCH options 2-71
SCH## G-15
scheduling
 application 4-5
 communication 4-5
 processing, with databanking 4-5
screen-level Help 1-26

screens
 Acknowledgement Overdue Detail (EDIM241) - Outbound 4-88
 Acknowledgement Overdue Directory (EDIM240) - Outbound 4-83
 Application Data ID (EDIM552) 6-23
 Application Directory (EDIM551) 6-19
 Application Envelope Definition (EDIM550) 6-47
 Application Records (EDIM553) 6-31
 Change Audit Status Detail (EDIM270) 4-154
 Code Maintenance List Options (EDIM173) 3-66
 Code Translation (EDIM583) 6-148
 Configuration Directory (EDIM230) 5-38
 Configuration Maintenance Clear Options (EDIM231) - Record Type T 5-71
 Configuration Maintenance Databank Options (EDIM231) - Record Type 2 5-55
 Configuration Maintenance Gentran:Control Options (EDIM231) - Record Type E 5-69
 Configuration Maintenance Gentran:Plus Options (EDIM231) - Record Type 3 5-58
 Configuration Maintenance Gentran:Viewpoint Options (EDIM231) - Record Type 4 5-61
 Configuration Maintenance On-Line Options (EDIM231) - Record Type 0 - Part 1 5-40
 Configuration Maintenance On-Line Options (EDIM231) - Record Type 0 - Part 2 5-43
 Configuration Maintenance On-Line Options (EDIM231) - Record Type 0 - Part 3 5-47
 Configuration Maintenance Online Report Processing Options (EDIM231) - Record Type 1 5-50, 5-53
 Control Information (EDIM012) - UNA options 2-52
 Control Information (EDIM013) 2 - SCH options 2-71
 Control Information (EDIM014) - STX options Part 2 2-76
 Control Information (EDIM015) 2-31
 Control Information (EDIM016) - ISA Options 2-37
 Control Information (EDIM016) 2 - ISA options 2-37
 Control Information (EDIM017) - GS and BG options 2-48

-
- Control Information (EDIM018) 2 - ICS Options 2-43
 - Control Information (EDIM019) - UNB options 2-57
 - Control Information (EDIM021) - UNB options Part 1 2-62
 - Control Information (EDIM022) - UNB options Part 2 2-67
 - Copy All Record (EDIM060) 2-162
 - Data Separation (EDIM050) 2-152
 - Document Status Detail - Inbound (EDIM265) 4-139
 - Document Status Detail - Outbound (EDIM265) 4-134
 - Error Rejection (EDIM055) 2-158
 - Error Rejection Maintenance (EDIM214) 5-35
 - Global Parameter Maint-2 (EDIM221/EDIM22B) 5-77
 - Global Parameter Maint-3 (EDIM222) 5-82
 - Global Parameter Maint-4 (EDIM223/EDIM22D) 5-85
 - Global Parameter Maint-5 (EDIM224/EDIM22E) 5-89
 - Group Directory - Date (EDIM25A) 4-36
 - Group Directory (EDIM020) 2-81
 - Group Information (EDIM030) 2-86
 - Group Information (EDIM031) - BAT options 2-93
 - Group Information (EDIM032) - UNG options 2-98
 - Group Information (EDIM033) - GS options 2-103
 - Group Status (EDIM252) 4-48
 - Header Information (EDIM026) 2-22
 - Interchange Directory (EDIM027) 2-27
 - Interchange Directory (EDIM254) 4-27
 - Interchange Display (EDIM256) 4-102
 - Interchange Status (EDIM251) 4-41
 - Interchange Status Detail (EDIM271) - Inbound 4-98
 - Interchange Status Detail (EDIM271) - Outbound 4-93
 - Message Directory (EDIM212) 5-27
 - Message Maintenance (EDIM213) 5-30
 - Message Maintenance Menu (EDIM211) 5-25
 - Name and Address (EDIM035) 2-140
 - Name and Address Part 2 (EDIM036) 2-144
 - Online Log Display (EDIMOLD) 4-79
 - Partner Cross Reference By Partner ID (EDIM006) 2-172
 - Partner Cross Reference By X-Ref ID (EDIM008) 2-168
 - Partner Cross Reference Menu (EDIM009) 2-166
 - Partner Directory (EDIM010) 2-13, 2-16
 - Record Display (EDIM266) 4-148
 - Security Maintenance Menu (EDIM200) 5-10
 - Segment (EDIM504) 6-70
 - Segment Display (EDIM260) 4-126
 - Segment Element (EDIM140) 3-38
 - Segment Element Activity (EDIM150) 3-49
 - Segment Element Conditional Code Maintenance (EDIM141) 3-44
 - Select Application Data (EDIM510) 6-122
 - Select Codes (EDIM509) 6-119
 - Standard Association (EDIM105) 3-72
 - Standard Code Directory (EDIM171) 3-60
 - Standard Code Maintenance (EDIM172) 3-63
 - Standard Code Menu (EDIM170) 3-58
 - Subfield (EDIM507) 6-129
 - Table Directory (EDIM586) 6-136
 - Trading Partner Relationship By EDI ID (EDIM023) 2-177
 - Trading Partner Relationship By Partner (EDIM024) 2-182
 - Trading Partner Relationship Menu (EDIM009) 2-175
 - Transaction (EDIM120) 3-27
 - Transaction Directory (EDIM025) 2-108
 - Transaction in Use (EDIM180) 3-68
 - Transaction Information (EDIM040) 2-113
 - Transaction Information (EDIM041) - MHD options 2-136
 - Transaction Information (EDIM042) - UNH options Part 1 2-124
 - Transaction Information (EDIM043) - ST options 2-120
 - Transaction Information (EDIM046) - UNH options Part 2 2-128
 - Transaction Information (EDIM047) - UNH options Part 3 2-132
 - Transaction Maintenance (EDIM503) 6-58
 - Transaction Mapping Directory (EDIM512) 6-55
 - Transaction Status (EDIM253) 4-55
 - Transaction Status Detail - Inbound (EDIM258) 4-117
 - Transaction Status Detail (EDIM258) - Outbound 4-112
 - Upload Processing (EDIM235) 5-121
 - User Defined (EDIM045) 2-148
 - User ID Directory (EDIM203) 5-12
 - User ID Maintenance - Add On Products (EDIM202) 5-23
 - User ID Maintenance (EDIM201) 5-15
 - Version/Transaction Directory (EDIM113) 3-17
- SE## G-16

- sectioning 6-3
 - benefits 6-11
 - guidelines 6-11
 - inbound 6-7
 - limitations 6-11
 - outbound 6-3
 - rules 6-10
- security
 - accessing screens 2-5
 - by division 4-5
 - by user ID 4-5
 - viewing trading partners 2-13, 2-16
- Security Maintenance Menu (EDIM200) 5-10
- Security subsystem
 - see* Administration subsystem
- segment 1-6
 - identifying errors 2-35
 - see* Glossary
- Segment Display (EDIM260) screen 4-126
 - in flow diagram 4-10
- Segment Element (EDIM140) screen 3-38
- Segment Element Activity (EDIM150) screen 3-49
- Segment Element Conditional Code Maintenance (EDIM141) screen 3-44
- segment IDs
 - group envelope header 2-30, 2-34
 - interchange envelope header 2-30, 2-34
- segment separator
 - see* Glossary
- segment terminator
 - see* Glossary
- Segments (EDIM130) screen 3-33
- Segments (EDIM504) screen 6-70
- Select Application Data (EDIM510) screen 6-122
- Select Codes (EDIM509) screen 6-119
- selecting data
 - with databank maintenance 4-4
- selection criteria
 - for archiving and restoring data 4-5
 - provided by extract tools 4-8
 - see* Glossary
- selection field on menus 2-5
- selective extract 4-5
- SENDER-ID G-14
- SENDER-ID-Q G-14
- Separator Control file (EDIRSEP) 5-125, 5-132, 5-135
- Separator Driver 5-131
- Separator Main Menu (EDIM934) **5-123-??**
- Separator record 5-134, 5-137
- Separator subsystem
 - subfunctions available 5-123
- Separator Systems Options Maintenance screen (EDIM935) 5-125
- Separator Systems Options record 5-125
- separator, data element
 - see* Glossary
- separator, segment
 - see* Glossary
- separator, subelement
 - see* Glossary
- simple data element
 - see* Glossary
- split files, establishing 2-19
- ST options 2-120
- ST## G-15
- Standard Association (EDIM105) screen 3-72
- Standard Code (EDIM170) Menu 3-58
- Standard Code Directory (EDIM171) 3-60
- Standard Code Maintenance (EDIM172) screen 3-63
- standards 1-5, 3-2, 3-3
 - adding new versions 7-116
 - agencies, updating standards versions 3-2
 - deleting versions 7-116
 - downloading new 7-116
 - maintenance, processing flow 7-117
 - replacing existing versions 7-116
 - Standards CD 7-116
 - update procedure 7-118
 - updating 7-116
- Standards Maintenance Menu (EDIM100) 3-8
- Standards subsystem 3-1
 - how to access 3-4
 - jump codes 3-6
 - navigation 3-5
 - VSAM files 7-116
- status information, maintaining online 4-8
- status level, message
 - see* Glossary
- status, document
 - see* Glossary

-
- store unenveloped data
 - deferred enveloping 4-5
 - storing data
 - in databank 4-5
 - STX
 - interchange header option 2-30, 2-34
 - STX options 2-76
 - STX## G-15
 - subelement separator
 - see* Glossary
 - Subfield (EDIM507) screen 6-129
 - submitting JCL 7-85
 - subsystems
 - Administration
 - Databank 4-1
 - Mapping 6-1
 - Partner 2-1
 - Standards 3-1
 - summary area
 - see* Glossary
 - summary reporting
 - batch databank inquiry 4-8
 - syntax versions 1-4
 - see* control information
 - system processing
 - inbound 1-8
 - outbound 1-10
- I***
- T6 data type G-19, G-20
 - T8 data type G-19, G-20
 - TA1
 - acknowledge 2-35
 - expecting 2-35
 - Table Directory (EDIM586) 6-136
 - terminator, segment
 - see* Glossary
 - Test/Production Indicator 5-126
 - test-production status criterion for deferred enveloping 4-5
 - time criterion for deferred enveloping 4-5
 - TM data type G-19, G-20
 - TOTAL-ITEMS G-13
 - TOTAL-SEGMENTS G-13
 - Trace Indicator field 5-130
 - trace messages, printing to the log 5-130
 - track application documents 4-8
 - track EDI transactions 4-8
 - tracking
 - documents with databank 4-3
 - network
 - see* network tracking
 - tracking, network
 - see* network tracking
 - TRADACOMS interchanges
 - priority-setting 5-129
 - trading partner
 - add and maintain information about 2-18
 - copy all records 2-19
 - cross-reference 2-11, 2-12
 - duplicating records 2-19
 - in establishing outbound split files 2-19
 - maintaining 2-5
 - maintaining records 2-11, 2-12
 - maintaining user defined information 2-19
 - processing modes 2-3
 - see* Glossary
 - viewing 2-5
 - trading partner processing mode
 - Mixed 2-3
 - Partner/Qualifier 2-3
 - Relationship 2-3
 - see* Glossary
 - Trading Partner Relationship By EDI ID (EDIM023) screen 2-177
 - Trading Partner Relationship By Partner (EDIM024) screen 2-182
 - Trading Partner Relationship Menu (EDIM009) 2-175
 - trading partner relationships 2-3
 - trading partners 1-5
 - and EDI standards 3-2
 - trailer records 7-90
 - trailers
 - priority of user-defined 5-129
 - transaction
 - outbound
 - see* outbound transaction
 - trailer records 7-90
 - Transaction (EDIM120) screen 3-27
 - Transaction Directory (EDIM025) 2-108
 - Transaction Directory (EDIM121/EDIM122) 3-21
 - transaction file 7-12
-

- Transaction ID 5-126
 - Transaction in Use (EDIM180) screen 3-68
 - transaction information
 - outbound envelopes - MHD 2-136
 - outbound envelopes - UNH 2-128, 2-132
 - Transaction Information (EDIM040) screen 2-113
 - Transaction Information (EDIM041) screen - MHD options 2-136
 - Transaction Information (EDIM042) screen - UNH options Part 1 2-124
 - Transaction Information (EDIM043) screen - ST options 2-120
 - Transaction Information (EDIM046) screen - UNH options Part 2 2-128
 - Transaction Information (EDIM047) screen - UNH options Part 3 2-132
 - transaction level error rejection 2-19
 - Transaction Maintenance (EDIM503) screen 6-58
 - transaction map
 - see* Glossary
 - Transaction Mapping Directory (EDIM512) 6-55
 - Transaction Mapping Menu (EDIM500) 6-52
 - Transaction Mapping subsystem
 - and USCs 7-152
 - transaction records, viewing 2-108
 - transaction set 1-6
 - see* Glossary
 - Transaction Status (EDIM253) screen 4-55
 - Transaction Status Detail (EDIM258) screen - Outbound 4-112
 - Transaction Status Detail screen
 - in flow diagram 4-10
 - Transaction Status Detail screen - Inbound (EDIM258) 4-117
 - Transaction Status (EDIM253) screen
 - in flow diagram 4-10
 - transaction type criterion for deferred enveloping 4-5
 - transactions
 - add processing rules for 2-18
 - EDI
 - see* EDI transactions
 - identify 2-113
 - maintain status information online 4-8
 - per envelope, maximizing with deferred enveloping 4-5
 - translation 1-5
 - TSQ
 - auxiliary 5-130
 - main 5-130
 - types 5-130
 - turnaround time
 - see* Glossary
-
- ## U
- U# data type G-19
 - UCD
 - received transactions 2-35
 - UN## G-16
 - UNA
 - interchange header option 2-30, 2-34
 - UNA options 2-52
 - UNA## G-15
 - UNB
 - interchange header option 2-30, 2-34
 - UNB options 2-62, 2-67
 - UNB## G-15
 - underscore character 7-136
 - underscore substitution character
 - setting up in Application subsystem 7-149
 - setting up in Code and Data Translation subsystem 7-155
 - setting up in Partner subsystem 7-137
 - setting up in Transaction Mapping subsystem 7-152
 - underscore substitution character (USC) 2-25, 2-40, 2-60, 2-65, 2-66, 2-79, 2-101, 2-106, 2-143, 2-151, 2-170, 2-171, 2-174, 2-180, 2-181, 2-184, 6-26, 6-42, 6-62, 6-80, 6-86, 6-94, 6-95, 6-96, 6-97, 6-104, 6-106, 6-107, 6-108, 6-143, 6-151, 6-156, 7-136
 - UNE## G-16
 - unenvloped data
 - store with deferred enveloping 4-5
 - UNG options 2-98
 - UNG## G-15
 - UNH options 2-124, 2-128, 2-132
 - UNH## G-15
 - unit of work, defined 6-3

Unload facility 7-158
UNT## G-16
unwrap
 see Glossary
update
 header record 2-24
 partner ID 2-24
 see maintaining
Update flag, default when adding record 2-5
Upload facility 7-158
Upload processing
 List File option 5-121
 Start Upload option 5-121
 Upload report 5-121
Upload Processing (EDIM235) screen 5-121
Upload Processing screens 7-160
USC (underscore substitution characters) 7-136
 see underscore substitution characters 7-136
user
 see Glossary
user criterion for deferred enveloping 4-5
User Defined (EDIM045) screen 2-148
user document reference
 see Glossary
user error message exit 5-130
User ID 1-15
 with Copy All feature 2-162
 security 4-5
user ID
 for background tasks 7-85
User ID Directory (EDIM203) 5-12
User ID Maintenance - Add On Products (EDIM202) screen 5-23
User ID Maintenance (EDIM201) screen 5-15
user jobcard substitution 7-85
user reference 4-17
 application key 4-17
 audit indicator 4-17
 Change Audit Status Detail (EDIM269) screen 4-17
 defining application duplicate checking 4-5
 Document Display (EDIM264) screen 4-17
 Document Status (EDIM263) screen 4-17
 inbound application databanking 4-18
 inbound EDI databanking 4-18
 outbound application databanking 4-21
 outbound EDI databanking 4-21
 reference tag 4-18

see Glossary
 Transaction Status (EDIM253) screen 4-17
 Transaction Status Detail (EDIM258) screen 4-17

user/partner mode
 see Relationship mode

V

Version (EDIM110) screen 3-14
Version Directory (EDIM111) 3-11
Version/Transaction Directory (EDIM113) 3-17
VSAM standards files 7-116

W

wrap
 see Glossary

X

X12 binary data 7-36
 build object file 7-43

Y

YY data type G-19

Z

ZD data type G-19
ZJ data type G-19
ZM data type G-19
ZY data type G-19

