

GENTRAN:Director[®]

for Windows[®]

Version 5.3

*Forms Integration
ANSI Tutorial Guide*

Sterling Commerce
An IBM Company

4109-530-TUTR04-0000

June 2002

© Copyright 1998
Sterling Commerce, Inc.
ALL RIGHTS RESERVED

WARNING: ANY UNAUTHORIZED DUPLICATION OF THIS DOCUMENTATION SHALL BE AN INFRINGEMENT OF
COPYRIGHT

Trade Secret Notice

This documentation, the software it describes, and the information and know-how they contain constitute the proprietary, confidential and valuable trade secret information of Sterling Commerce, Inc., its affiliated companies or its or their licensors, and may not be used for any unauthorized purpose, or disclosed to others without the prior written permission of the applicable Sterling Commerce entity. This documentation and the software that it describes have been provided pursuant to a license agreement that contains prohibitions against and/or restrictions on their copying, modification and use. Duplication, in whole or in part, if and when permitted, shall bear this notice and the Sterling Commerce, Inc. copyright notice. As and when provided to any governmental entity, government contractor or subcontractor subject to the FARs, this documentation is provided with RESTRICTED RIGHTS under FAR 52.227-19. Further, as and when provided to any governmental entity, government contractor or subcontractor subject to DFARS, this documentation and the software it describes are provided pursuant to the customary Sterling Commerce license, as described in DFAR 227.7202 with respect to commercial software and commercial software documentation.

This documentation and the software which it describes are licensed either "AS IS" or with a limited warranty, as set forth in the applicable license agreement. Other than any limited warranties provided, NO OTHER WARRANTY IS EXPRESSED AND NONE SHALL BE IMPLIED, INCLUDING THE WARRANTIES OF MERCHANTABILITY AND FITNESS FOR USE OR FOR A PARTICULAR PURPOSE. The applicable Sterling Commerce entity reserves the right to revise this publication from time to time and to make changes in the content hereof without the obligation to notify any person or entity of such revisions or changes.

Product names mentioned herein may be trademarks and/or registered trademarks of their respective companies.

GENTRAN:Director, COMMERCE:Connection, and COMMERCE:Network are trademarks or registered trade marks of Sterling Commerce. Windows, Windows NT, ODBC, SQL Server, Microsoft, MS-DOS, and Access are trademarks or registered trademarks of Microsoft Corporation. CLEO is a proprietary product of CLEO Communications, a division of Interface Systems, Inc. HP and LaserJet are registered trademarks of Hewlett-Packard Company. Pentium is a trademark of Intel Corporation.

C O N T E N T S

Chapter 1	Getting Started	1
	What's in this Manual	2
	Conventions in this Manual	3
	Introducing Forms Integration	4
	Print Translation Object	4
	Screen Entry Translation object	4
	EDI File Format Window	5
	Layout Window	6
	Introducing the Forms Integration Subsystem	7
	Navigation	7
	Keyboard Techniques	10
	Building a Form with Forms Integration	11
Chapter 2	Creating a Print Form	13
	Getting Started	14
	Print Form Scenario	16
	Form Analysis	16
	Analyzing the EDI File	16
	Segment Analysis	20
	Verifying the Global EDI Date Formats	25
	Creating the New Form	27
	Activating Groups, Segments, and Elements	32
	Verifying EDI Delimiters	35
	Promoting and Changing the Maximum Use of Segments and Groups	38
	Changing the Maximum Use of the REF Segment	38
	Inserting a New N4 Group	40
	Changing the Maximum Use of the PID Group	43
	Promoting the DTM:2 Segment	44
	Creating a CTT Group	46
	Generating the Form	48
	Customizing the EDI Data	51
	Setting up the Document Name	51
	Customizing the BEG Segment	53
	Customizing the BEG01 Element	53
	Customizing the BEG02 Element	54
	Customizing the BEG03 Element	59
	Customizing the BEG05 Element	60
	Customizing the NTE Segment	62
	Customizing the NTE02 Element	62

- Customizing the REF Segment 63
 - Customizing the REF01 Element 63
 - Customizing the REF02 Element 64
- Customizing the ITD Segment 66
 - Customizing the ITD01 Element 66
 - Customizing the ITD12 Element 71
- Customizing the N1 Group 73
- Customizing the N1 Segment 75
 - Customizing the N101 Element 75
 - Customizing the N102 Element 81
- Customizing the N3 Segment 82
 - Customizing the N301 Element 82
 - Customizing the N302 Element 83
- Customizing the N4 Segment 84
 - Customizing the N401 Element 85
 - Customizing the N402 Element 86
 - Customizing the N403 Element 87
- Customizing the PO1 Group 89
- Customizing the PO1 Segment 90
 - Customizing the PO101 Element 90
 - Customizing the PO102 Element 92
 - Customizing the PO103 Element 93
 - Customizing the PO104 Element 94
 - Customizing the PO106 Element 96
 - Customizing the PO107 Element 97
- Customizing the PID Group 99
 - Customizing the PID:201 Element 99
 - Customizing the PID:205 Element 100
- Customizing the DTM:4 Segment 102
 - Using a Key Field for the DTM:4 Segment 103
 - Customizing the DTM:401 Element 105
 - Customizing the DTM:402 Element 105
- Customizing the DTM:2 Segment 107
 - Using a Key Field for the DTM:2 Segment 108
 - Customizing the DTM:201 Element 110
 - Customizing the DTM:202 Element 110
- Formatting the Print Form 113
 - Resizing the Header Frame 113
 - Adding a Title to the Form 114
 - Centering the Text 115
 - Arranging the Header Fields (BEG and REF Segments) 115
 - Resizing the Header Fields 116
 - Moving and Aligning the Header Fields and Field Labels 116
 - Arranging the Note Field 118
 - Moving the Field 118

Resizing the NTE Frame	118
Arranging the Terms of Sale Fields	119
Resizing the ITD Fields	119
Moving the Fields	119
Aligning the Fields	119
Resizing the ITD Frame	120
Arranging the Name and Address Fields	120
Resizing the N1 Frame	121
Resizing the N3 Frame	121
Resizing the N4 Frame	121
Arranging the N1 Fields	122
Arranging the N3 Fields	122
Arranging the N4 Fields	123
Arranging the Line Items Fields	124
Resizing the PO1 Frame	124
Resizing the Line Items Fields	125
Adding Column Headings	125
Adding Lines Separating Column Headings and Fields	129
Moving the PO1 Fields, Column Headings, and Separating Lines	131
Aligning Rows	135
Aligning Columns	136
Creating the Line Items Frame Without Column Headings	138
Resizing the Transaction Total Frame	142
Finalizing the Form	143
Compiling the Form	143
Printing the Report	145
Testing the Translation Object	146

Chapter 3 Creating a Screen Entry Form 147

- Getting Started 148
 - Screen Entry Form Scenario 150
 - Form Analysis 150
 - Analyzing the EDI File 151
 - Segment Analysis 154
- Verifying the Global EDI Date Formats 161
- Creating the New Form 163
 - Activating Groups, Segments, and Elements 169
 - Verifying EDI Delimiters and Adding Frame Help Text 171
 - Promoting and Changing the Maximum Use of Segments and Groups 175
 - Changing the Maximum Use of the REF Segment 175
 - Changing the Maximum Use of the N3 Segment 176
 - Promoting the N1 Group 178
 - Changing the Maximum Use of the ITD Segment 178
 - Changing the Maximum Use of the DTM Segment 180
 - Changing the Maximum Use of the PID Group 181
 - Changing the Maximum Use of the DTM:2 Segment 182
 - Changing the Maximum Use of the CAD Segment 184
 - Generating the Form 185
- Customizing the EDI Data 187
 - Setting up the Document Name 187
 - Customizing the BIG Segment 189
 - Customizing the BIG01 Element 189
 - Customizing the BIG02 Element 192
 - Customizing the BIG03 Element 194
 - Customizing the BIG04 Element 196
 - Customizing the REF Segment 198
 - Customizing the REF01 Element 199
 - Customizing the REF02 Element 202
 - Customizing the N1 Groups 204
 - Customizing the N1:3 Segment 205
 - Using a Key Field for the N1:3 Segment 205
 - Customizing the N1:301 Element 208
 - Customizing the N1:302 Element 210
 - Customizing the N3:3 Segment 211
 - Customizing the N3:301 Element 211
 - Customizing the N3:302 Element 213
 - Customizing the N4:3 Segment 214
 - Customizing the N4:301 Element 214
 - Customizing the N4:302 Element 215
 - Customizing the N4:303 Element 216
 - Customizing the N1:4 Segment 218
 - Customizing the N1:401 Element 218
 - Customizing the N1:402 Element 221

Customizing the N3:4 Segment	223
Customizing the N3:401 Element	223
Customizing the N3:402 Element	224
Customizing the N4:4 Segment	225
Customizing the N4:401 Element	226
Customizing the N4:402 Element	227
Customizing the N4:403 Element	228
Customizing the ITD Segment	229
Customizing the ITD01 Element	229
Customizing the DTM Segment	233
Customizing the DTM01 Element	233
Customizing the DTM02 Element	237
Customizing the IT1 Group	239
Customizing the IT1 Segment	241
Customizing the IT101 Element	241
Customizing the IT102 Element	248
Customizing the IT103 Element	255
Customizing the IT104 Element	258
Customizing the IT106 Element	260
Customizing the IT107 Element	263
Customizing the PID Group	264
Customizing the PID:2 Segment	264
Customizing the PID:201 Element	264
Customizing the PID:205 Element	267
Customizing the DTM:2 Segment	268
Customizing the DTM:201 Element	269
Customizing the DTM:202 Element	272
Customizing the CAD Segment	273
Customizing the CAD01 Element	274
Customizing the CAD08 Element	277
Customizing the TDS Segment	279
Customizing the CTT Segment	279
Formatting the Screen Entry Form	280
Resizing the Invoice Frame	280
Arranging the Fields on the Invoice Frame	282
Resizing, Moving, and Aligning the Fields	283
Resizing the Invoice Frame	286
Aligning the Fields and Field Labels	287
Adding Column Headings to the Line Items List	289
Setting the Tab Sequence on the Invoice Frame	292
Arranging the Fields on the Line Items Frame	295
Resizing the Line Items Frame	295
Resizing the Fields	297
Moving and Aligning the Fields	297

Contents

Resizing the Line Items Frame	298
Aligning the Fields and Field Labels	299
Setting the Tab Sequence on the Line Items Frame	301
Changing the Invoice Frame Title	302
Finalizing the Form	304
Compiling the Form	304
Printing the Report	305
Testing the Translation Object	306

Glossary	307
---------------------------	------------

Getting Started

Welcome to GENTRAN:Director[®] for Windows[®] Forms Integration subsystem, Sterling Commerce's Electronic Data Interchange (EDI) form-generation software for the Windows operating system. GENTRAN:Director provides you with the tools you need to design forms to facilitate the keying and printing of EDI documents.

What's in this Manual

This manual contains a tutorial for GENTRAN:Director Forms Integration, using the ANSI X12 standard. This tutorial includes a print form example (purchase order) and a screen entry form example (invoice). The purpose of this tutorial is to break the form creation process into concise and understandable steps, using examples that enable you to understand and master the tasks and processes required to create your own forms.

To access reference information, refer to the GENTRAN:Director Forms Integration online Help or *Forms Integration User's Guide*. For additional information on the various tasks described in this manual, refer to the *Forms Integration User's Guide*.

This manual assumes that you are familiar with using a PC and with Microsoft® Windows functions, including:

- **The terminology used to describe mouse and cursor actions.**
- **The terminology used to describe Windows-specific attributes, including dialog boxes, icons, windows, and buttons.**
- **Using the Windows Program Manager.**

This manual also assumes that you are familiar with EDI concepts, EDI standard structure, your internal application format, data mapping concepts, and with the GENTRAN:Director product.

The *Tutorial Guide* is organized into the following chapters:

- *Chapter 1, Getting Started* explains the content, organization, conventions, and system requirements. This chapter describes how to build forms and how to customize global EDI date formats.
- *Chapter 2, Creating a Print Form* uses a step-by-step approach to explain the tasks and procedures necessary to create a print form for an ANSI purchase order (850).
- *Chapter 3, Creating a Screen Entry Form* uses a step-by-step approach to explain the tasks and procedures necessary to create a screen entry form for an ANSI invoice (810).
- The *Glossary* contains definitions of Forms Integration and GENTRAN:Director terms and concepts.

Complete the print form tutorial first. After you have mastered the steps involved in creating a print form, you can begin the tutorial for the screen entry form.

Conventions in this Manual

The typefaces used in this manual are as follows:

<i>Creating a new form</i>	This typeface is used for emphasis or to indicate a chapter or section in this manual or other GENTRAN:Director manuals.
NEW...	This typeface indicates a button in the program. Click the button with your mouse, or press TAB until the button is highlighted, then press ENTER to execute that command.
F1	This typeface indicates a key that you need to press on your keyboard. A plus sign (+) between key names indicates a combination of keys to be pressed together (e.g., ALT + TAB).
<i>Click this button</i>	This typeface highlights an action that you should take or indicates descriptive text. It is most often used for callouts (text that is “pulled out” to the side or bottom of an illustration) in this manual to highlight specific steps that you need to take to complete a task. In the callouts, any button that you need to click is described in this same typeface.

The icons used in this manual are as follows:

This icon indicates a note that gives you additional information on the current subject.

This icon indicates a caution that alerts you to the potential loss of information. Please read any text preceded by this icon carefully.

This icon indicates helpful tips, suggestions, shortcuts, and alternative actions.

Introducing Forms Integration

A form is a set of instructions you define in the Forms Integration subsystem that indicates how the system should format data. When you compile the form, GENTRAN:Director generates a translation object. After you register the translation object with GENTRAN:Director and associate the translation object with a partner relationship, the system uses the translation object to format EDI documents. The Forms Integration subsystem enables you to create print and screen entry translation objects.

Print Translation Object

A *print translation object* organizes and formats the printout of EDI documents that are received from or sent to the trading partners for which you have established an inbound or outbound trading relationship that utilizes that print translation object. The print translation object enables you to view the EDI document in an easy-to-read format.

Screen Entry Translation object

A *screen entry translation object* provides a standardized format for keying an EDI document into the Document Editor for translation and transmission to your trading partners. The screen entry translation object ensures that your users key all the data necessary to create the required EDI document.

GENTRAN:Director generates the translation object format based on the EDI file format in the EDI File Format Window and displays that format in the Layout Window.

EDI File Format Window

The EDI File Format Window (left side of the Forms Integration subsystem main window) contains the EDI file format. The EDI file must contain all the information that you need to include to either create a document using the Document Editor (screen entry translation object) or print documents (print translation object), so that your system can accurately process the data.

GENTRAN:Director generates an EDI file for you, based on the standard (agency), version, transaction set, and release (for the TRADACOMS standard *only*) you selected. The system includes all the groups, segments, composites, and elements that are defined by the standards agency for the version of the document you selected. Please see *Creating the New Form* on page 27 (print forms) or *Creating the New Form* on page 163 (screen entry forms) for more information on generating an EDI file when you create a new form. Typically, you must customize the system-generated EDI file by modifying the properties of the form components, and using specialized GENTRAN:Director functions to manipulate the EDI file structure.

However, if you want to use a specialized version of an EDI standard that is not available in the GENTRAN:Director standards database, it may be appropriate for you to define the EDI file yourself.

Regardless of whether the system generates the EDI file or you define it, the specific EDI form components that you use depend on the type of form you are creating. This includes the standard, version, and transaction set (document) selected, and which groups, segments, composites, and elements your company requires. We recommend that you determine which form components you are using before generating or defining an EDI file.

The form components that GENTRAN:Director uses to define the EDI file format are as follows:

- A **group** is a looping structure that contains related segments and/or groups that repeat in sequence until either the group data ends or the maximum number of times that the loop is allowed to repeat is exhausted. Groups are defined by the EDI standards. A group that is subordinate to another group is a subgroup (this corresponds to a nested looping structure – a loop within a loop). The EDI file is a group and therefore, it is visually represented the same way as other groups and subgroups in GENTRAN:Director: 

- A **segment** contains a group of related elements or composite data elements that combine to communicate useful data. Segments are defined by the EDI standards. A segment can occur once or can repeat multiple times. A segment is visually represented in GENTRAN:Director  as the following:

- A **composite** is a data element that contains two or more component data elements or subelements. Composites are defined by the EDI standards that use them (EDIFACT, TRADACOMS, and certain ANSI X12 standards). A composite is visually represented in GENTRAN:Director as the following: 
- An **element** is the smallest piece of information defined by the EDI standards. An individual element can have different meanings depending on the context. Therefore, elements are normally not considered to have useful meaning until they are combined into segments. An element is visually represented in GENTRAN:Director as the following: 

When an element has an operation performed against it, a red checkmark is displayed over the element icon.

Layout Window

The Layout Window (right side of the Forms Integration subsystem main window) contains the actual format of the translation object.

GENTRAN:Director uses *frames* to format the EDI file for the translation object. Each frame contains the groups, repeating segments, and elements at that level (single segments are not represented on the frame).

For screen entry translation objects, groups (with a maximum usage greater than one) and repeating segments are formatted as lists. Elements are formatted as edit boxes (boxes) or lists on the frame. Elements are typically formatted as fields, but are formatted as a list if you apply a standard rule that allows a selection of multiple items. Each group and repeating segment also has a corresponding frame that contains all the groups (with a maximum usage greater than one), repeating segments, and elements at that level.

For print translation objects, groups, repeating segments, and elements are always formatted as fields. Each group and repeating segment also has a corresponding frame that contains all the groups (with a maximum usage greater than one), repeating segments, and elements at that level.

When you click a segment or group in the EDI File Format Window, the corresponding frame is displayed in the Layout Window. When you click an element in the EDI File Format Window, the corresponding layout component is highlighted in the Layout Window.

Introducing the Forms Integration Subsystem

The GENTRAN:Director Forms Integration subsystem enables you to design forms to facilitate the keying (screen entry) and printing (print) of EDI documents that you receive inbound or send outbound.

Navigation

You can access the GENTRAN:Director Forms Integration Window in one of four ways:

- Click the menu option from the Main Menu Bar.
- Click the appropriate button on the Main Toolbar.
- Click or double-click the appropriate part of the form.
- Click a form component (EDI File Format Window or Layout Window) with the right mouse button to access a shortcut menu that contains all the functions that are currently available for that form component. The shortcut menus enable you to quickly and easily access available functionality. The content of the shortcut menus varies, depending on the type and level of the selected form component.

When you start GENTRAN:Director, the Main Menu Bar contains a subset of menu items. The full set of menu items is displayed after you create a new form or open (load) an existing form.

The GENTRAN:Director Forms Integration Window appears as follows:

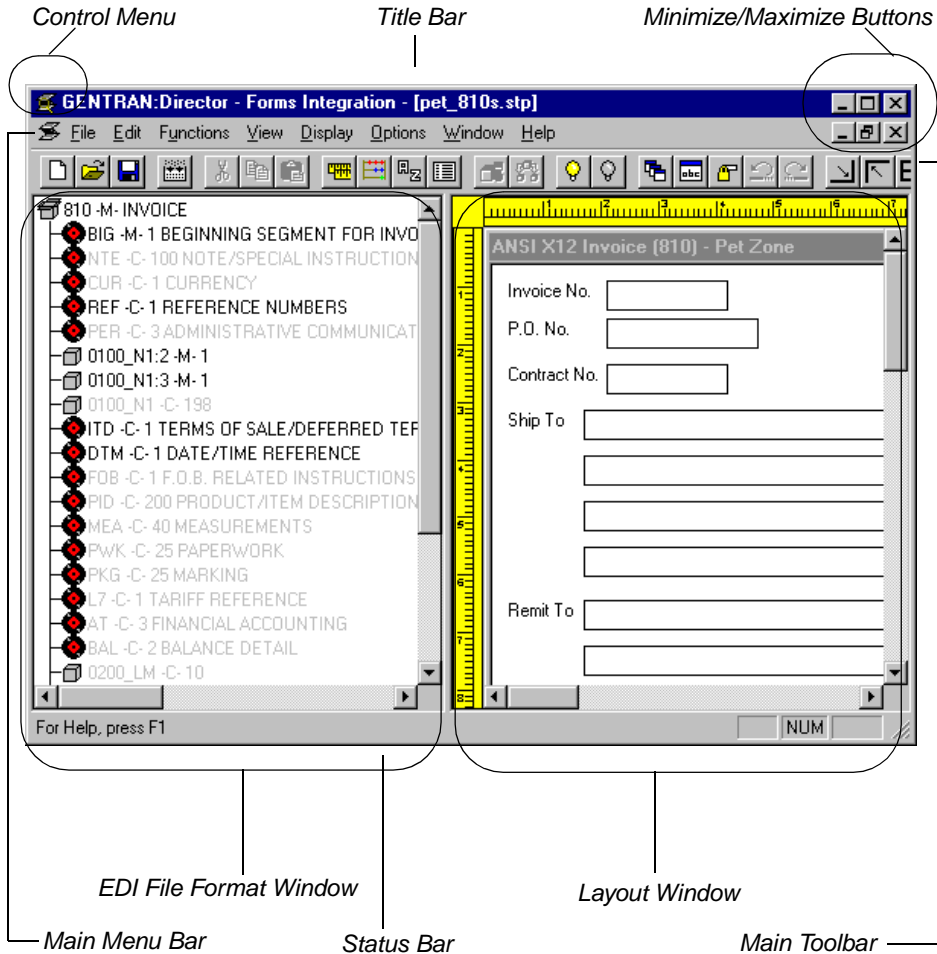

- The **Control Menu** contains the following commands: **Restore**, **Move**, **Size**, **Minimize**, **Maximize**, and **Close**.
- The **Title Bar** contains the name of the application. You can use this to move the position of the EDI Director window on your desktop.
- The **Minimize** button reduces the window to an icon. The **Maximize** button enlarges the window to its maximum size.

- The **Main Menu Bar** contains the following drop-down menus (detailed descriptions of each of the commands on these menus are found in the online Help). Unavailable items are dimmed.

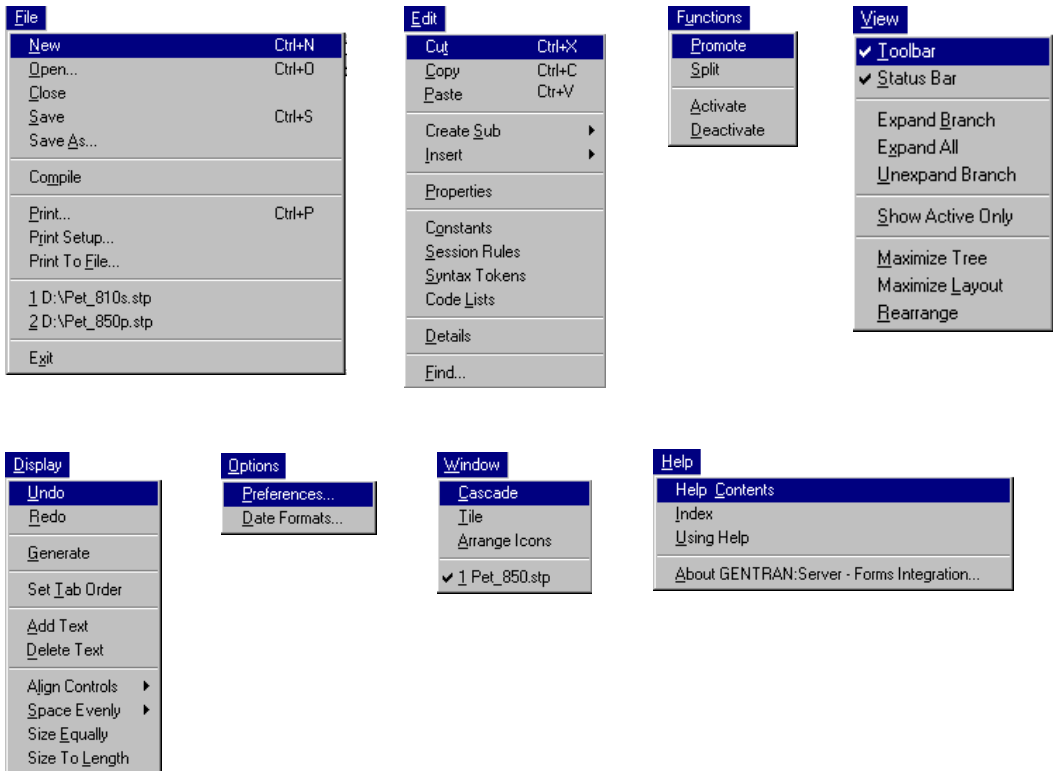

- The **Main Toolbar** gives you access to some of the most common operations in GENTRAN:Director. Unavailable items are dimmed. The Main Toolbar is a dockable toolbar, so you can affix it to any edge of the client window. The Main Toolbar is illustrated below:

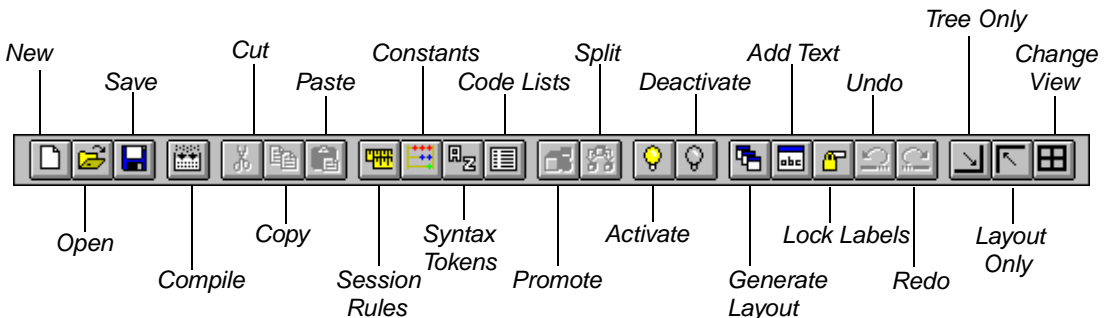

- The **EDI File Format Window** contains the EDI file format. When you click a segment or group in the EDI file format, the corresponding frame is displayed in the Layout Window. When you click an element in the EDI file format, the corresponding layout component is highlighted in the Layout Window.
- The **Layout Window** contains the actual format of the translation object. Each group (with a maximum usage greater than one) and repeating segment has a corresponding frame in the Layout Window. When you click a segment or group in the EDI file format, the corresponding frame is displayed in the Layout Window. When you click an element in the EDI file format, the corresponding layout component is highlighted in the Layout Window.
- The **Status Bar** displays status information about a selection, command, or process, defines menu items as you highlight each item in the menu, and indicates any current keyboard-initiated modes for typing (e.g., CAP for the “Caps Lock” key, NUM for the “Num Lock” key, etc.).

Keyboard Techniques

The procedures in this manual are designed to be executed with a mouse. If you prefer to use the keyboard, press the **ALT** key and the underlined letter of the desired menu option to open the menu. Once the menu is open, press the underlined letter of the desired menu option to access that option.

If a key combination (e.g., CTRL + N for the NEW command) is specified on the menu for that option, press that key combination.

Instead of clicking a button to execute a command on a dialog or browser, press TAB to highlight the desired button, and press ENTER to execute that command.

Building a Form with Forms Integration

This section defines how to proceed with building a form using the GENTRAN:Director Forms Integration subsystem.

1. **Preparation and Analysis**

Obtain a layout of how you want the form to be displayed and determine how it corresponds to the EDI standard you are using. Determine what operations need to be performed to generate the required layout.

2. **Verify Global Defaults (first time only)**

The first time you use the GENTRAN:Director Forms Integration subsystem, you should verify the default date format that the system uses. Please see *Verifying the Global EDI Date Formats* on page 25 (print forms) or *Verifying the Global EDI Date Formats* on page 161 (screen entry forms) for more information on verifying the global date default.

3. **Create, Save, and Name a New Form**

Please see *Creating the New Form* on page 27 (print forms) or *Creating the New Form* on page 163 (screen entry forms) for more information on creating, saving, and naming a form.

4. **Activate the Appropriate EDI Groups, Segments, and Elements**

Please see *Activating Groups, Segments, and Elements* on page 32 (print forms) or *Activating Groups, Segments, and Elements* on page 169 (screen entry forms) for more information on activation.

5. **Define the Layout of the Form**

Please see *Verifying EDI Delimiters* on page 35 (print forms) or *Verifying EDI Delimiters and Adding Frame Help Text* on page 171 (screen entry forms) for more information on customizing your EDI file, including verifying the EDI delimiters.

6. **Compile the Translation Object**

Please see *Compiling the Form* on page 143 (print translation objects) or *Compiling the Form* on page 304 (screen entry translation objects) for more information on compiling the form and translation object naming conventions.

7. **Print the Report**

Validate and review the form, and make modifications as needed. Please see *Printing the Report* on page 145 (print forms) or *Printing the Report* on page 305 (screen entry forms) for more information on printing the report.

8. **Register the Translation Object with GENTRAN:Director**
Please see the GENTRAN:Director *User's Guide* for more information on registering translation objects.
9. **Create the Appropriate Trading Relationship**
Establish the appropriate trading relationship in GENTRAN:Director for your trading partners. Please see the GENTRAN:Director *User's Guide* for more information on creating trading relationships.
10. **Testing the Translation Object**
For a screen entry translation object, create a new document in Document Editor, using that translation object. For a print translation object, print a document. Verify that the output is correct. Please see *Testing the Translation Object* on page 146 (print translation objects) or *Testing the Translation Object* on page 306 (screen entry translation objects) for more information on testing the translation objects.

Creating a Print Form

This tutorial defines the tasks necessary to create a print form. The print form enables you to print (on a printout) customized EDI data that has been processed through the translation object.

This chapter includes the following topics associated with creating a print form:

- Form analysis
- Creating, saving, and setting up a new form
- Customizing the form, including the groups, segments, and elements
- Formatting the form, including fields and field labels
- Finalizing the form

Getting Started

A print form is a predesigned layout that, when compiled into a translation object, enables users to print out an EDI document in a customized, readable format. This tutorial explains how you customize and format a form before it is compiled into a translation object. The form that you create using the GENTRAN:Director Forms Integration subsystem is a *source form*. When that source form is compiled, the result is a *compiled translation object*. You must register the translation object with GENTRAN:Director to be able to use the translation object (to print documents of that type).

GENTRAN:Director generates a basic form based on the following information:

- Type of form (e.g., print or screen entry)
- Standard agency (e.g., ANSI X12, EDIFACT)
- Standard version (e.g., 003040, 92.1)
- Document type (e.g., 850 Purchase Order, ORDERS)

All mandatory groups, segments, and elements for the standard, version, and transaction set you specify are available for use (activated) when GENTRAN:Director creates a form. Only these mandatory form components (groups, segments, and elements) are activated automatically. You must activate additional form components to accommodate the data you expect to receive from your trading partner, and then customize and format the form so that it is appropriate and useful for your company's needs.

Before you begin to customize a print form, you should be familiar with the following elements of form design:

- EDI standards (how EDI standards work and how the information your users need is translated to and from the standards)
- Your users (the individuals who are using the print forms to create printouts of processed EDI data)
- Your trading partners (the organizations that send you or that you send the EDI data to be processed and printed)

You can create a different print form for each combination of transaction set, trading partner, and standard version. There is no limit to the number of print forms you can create, and the number of print forms you create is not affected by the number of screen entry forms you create.

We recommend that you mock up a layout of the print form the way you ultimately want it to look. As you are designing the layout, you should take into consideration the people who are using the printouts. Make sure that the form makes sense to the people who are using it. By analyzing your company's needs before you actually create the print form, you reduce the amount of time spent later on redesigning or reformatting the form. You should include the following design considerations in your form planning:

- Which fields should be printed, and which are necessary for the EDI data but do not need to be displayed on the printout
- Where fields should be located on the form
- What labels you are using to identify the fields on the form

There are four phases in designing a form. These phases generally are completed in the following order:

1. Designing and creating the form
2. Customizing the form components
3. Formatting the form
4. Finalizing the translation object

This tutorial is designed to guide you through each of these four phases in sequential order, completing one phase before proceeding to the next. When you create your own forms, the phases may overlap and you may have to return to one or more of the phases several times before the form is completed.

This tutorial is meant to be completed in its entirety. We strongly recommend that you complete each task sequentially. The purpose of completing each task in this tutorial in sequential order, as if it were your own scenario, is not only to teach you how to perform the individual tasks, but also to teach you a logical approach and methods that should be used when you create your own form.

This section guides you in completing the steps in the first phase of form design. In this section, you create a new print form based on a scenario we have defined for you. This section includes the basics of creating the form, such as defining the scenario and analyzing the purpose of the form, creating and saving the form, and setting up the form. You can find techniques for customizing the segments, elements, and groups in the form, as well as for formatting the organization and appearance of the form, later in this chapter.

Print Form Scenario

For this tutorial, you create a print form for the 850 transaction set (purchase order), using the ANSI X12 003040 standard. The steps involved in creating this form are broken down into manageable pieces so that you can learn the tasks and procedures involved in creating a print form. Then, you can apply the knowledge gained from using this tutorial to create your print forms.

In this scenario, your company is MWT Manufacturing Co., which manufactures a wide variety of pet supplies for pet stores. You create a form that formats and arranges the EDI data you receive from one of your trading partners, Pet Zone (a large pet supply retailer), to produce a printout of a purchase order. You do not want to alter the integrity of the EDI data. However, you want to interpret some of the codes included in the EDI message into more meaningful text.

Form Analysis

The first step in creating a form is the analysis of the form requirements. If the analysis you perform is complete, you have all the information you need to create the form in an efficient and logical manner. If you omit this critical step and proceed directly to creating the form, it is likely that creating the form is a much longer and arduous task, and the form may not work the way you need it to due to oversights and omissions.

Creating a print form for the ANSI X12 850 purchase order requires several steps. Some steps are performed at the document level (such as activating form components), and others are iterative steps that are performed for each group, segment, or element in the form. In this analysis phase, you must determine what EDI data Pet Zone is sending you, as well as what information you want to print for the purchase order. The fields on the form must accommodate all information that you want to print from the purchase order your trading partner sends you.

Analyzing the EDI File

To analyze the EDI file, you must first determine what data your trading partner is sending you. You and your partner must agree on which standard, version, and transaction set you are using. In this tutorial, you are using an ANSI X12 version 003040 850 purchase order. It is important to know the information that your partner sends you in the purchase order, and what data is contained in each element used.

It is very helpful to review the EDI standard that you are using before analyzing the EDI file. We recommend that you obtain an EDI standard manual for the standard and version that you are using. Standard manuals are available from EDI standard agencies.

After discussing with your partner what they will send, determining which segments and elements your company requires, and reviewing the EDI standard, you can list the items that you will need to use. You will then make the form components you need available for use.

For an ANSI X12 purchase order (850), the following groups, segments, and elements have been defined as mandatory by the standards committee. These components are activated automatically when you create a new form:

Group	Segment	Element	Description	Data Type	Length
	BEG		Beginning Segment for Purchase Order		
		BEG01	Transaction Set Purpose Code	String	2
		BEG02	Purchase Order Type Code	String	2
		BEG03	Purchase Order Number	String	22
		BEG05	Purchase Order Date	Dt/Tm	6
PO1			Item Detail		
	CTT		Transaction Totals		
		CTT01	Number of Line Items	Integer	6

When translating data, the system does not process groups, segments, and elements that are not activated. Therefore, *you* must make available (activate) the groups, segments, and elements that are not defined as mandatory by the standard, but that you have determined you need to use in the form.

For this tutorial, the form components that are required (need to be activated) and are not mandatory for the standard are the following:

Element	Description	Data Type	Length	Code Value/ Format to Be Assigned
Note/Special Instruction (NTE Segment)				
NTE02	Free Form Message	String	60	
Reference Numbers (REF Segment)				
REF01	Reference Number Qualifier	String	2	
REF02	Reference Number	String	30	
Terms of Sale/Deferred Terms of Sale (ITD Segment)				
ITD01	Terms Type Code	String	2	
ITD12	Description	String	80	
Name and Address (N1 Group)				
Name (N1 Segment in N1 Group)				
N101	Entity Identifier Code	String	2	BT (Bill to) ST (Ship to) BY (Buying party)
N102	Name	String	35	
Address Information (N3 Segment in N1 Group)				
N301	Address Information	String	35	
N302	Address Information	String	35	
Geographic Location (N4 Segment in N1 Group)				
N401	City Name	String	30	
N402	State or Province Code	String	2	
N403	Postal Code	String	9	

Element	Description	Data Type	Length	Code Value/ Format to Be Assigned
Item Detail (PO1 Group)				
Baseline Item Data (PO1 Segment in PO1 Group) (Already Activated)				
PO101	Assigned Identification	String	11	
PO102	Quantity Ordered	Real	9	Format = R6
PO103	Unit or Basis for Measurement Code	String	2	
PO104	Unit Price	Real	14	Format = R2
PO106	Product/Service ID Qualifier	String	2	VN (Vendor) UP (UPC Code)
PO107	Product/Service ID	String	30	
Product/Item Description (PID Group in PO1 Group)				
Product/Item Description (PID:2 Segment in PID Group)				
PID:201	Item Description Type	String	1	
PID:202	Description	String	80	
Date/Time Reference (DTM:2 Segment in PO1 Group)				
DTM:201	Date/Time Qualifier	String	3	010 (Requested Ship) 038 (Ship No Later)
DTM:202	Date	Dt/Tm	6	Screen Format = MM/DD/YY

When you activate a conditional group or segment, the mandatory subordinate segments and elements are activated automatically. A conditional group or segment is used only if there is EDI data available for that element.

Segment Analysis For each segment activated (either mandatory or optional), you must answer the following questions:

- Is the segment a group?
- Does the segment have a maximum use greater than one?
- What elements need to be activated for the segment?

A *group* contains related segments and/or groups that repeat in sequence until either the group data ends or the maximum number of times that the loop is allowed to repeat is exhausted.

A *repeating segment* consists of elements that repeat (in sequence) until either the data ends or the maximum number of times the segment is allowed to repeat is exhausted.

The *maximum use* of a segment refers to the number of times that a segment can be used within the structure in which the segment is defined. For example, if a segment can be used only once within a group, but the group can be used multiple times, the segment still has a maximum use of one within each occurrence of the group. The standard defines the maximum number of times a segment can be used, but you must determine which of these segments are used, based on what your trading partner is sending you.

Each segment contains *elements*. Some elements are mandatory and others are optional to the standard but necessary for your needs. You must define all the elements that you are expecting from Pet Zone for each segment.

GENTRAN:Director generates a form based on the groups, segments, and elements you activate. At this point, the form is compliant with the standard and it contains all the necessary components based on the data Pet Zone sends you. However, you need to customize the form components to produce a printed report that looks the way your company expects it to look.

The following table lists the customizing tasks described in this tutorial.

Form Component	Description	Customizing Needed
BEG01 element	Transaction Set Purpose Code	This element is required in the purchase order, but is not meaningful for your purposes. You prevent this field from being displayed on the printout.
BEG02 element	Purchase Order Type Code	The code from this element is used to look up the description in a code list table, and the description is printed in another field that you create. You prevent the Purchase Order Type Code field from being displayed on the printout, because the more meaningful description is printed instead.
BEG05 element	Purchase Order Date	The date in the EDI data is in the format "YYMMDD," but you want the date to be printed in the format "MM/DD/YY," so you set the format accordingly.
REF segment	Reference Numbers	The standard allows this segment to be used up to twelve times in one purchase order, but you and your trading partner have decided to use this segment only once. Therefore, you change the maximum use of this segment from twelve to one.
REF01 element	Reference Number Qualifier	The code from this element is used to look up its description in a code list table, and the description is printed in another field that you create. You prevent the Reference Number Qualifier field from being displayed on the printout, because the more meaningful description is printed instead.
ITD01 element	Terms Type Code	The code from this element is used to look up its description in a code list table, and the description is printed in another field that you create. You prevent the Terms Type Code field from being displayed on the printout, because the more meaningful description is printed instead.

Form Component	Description	Customizing Needed
N101 element	Entity Identifier Code	The code from this element is used to look up its description in a code list table, and the description is printed in another field that you create. You prevent the Entity Identifier Code field from being displayed on the printout, because the more meaningful description is printed instead.
N4 segment	Geographic Location	The fields (city, state, postal code) for the N4 segment currently are set up to be printed before the street address from the N3 segment. (The segments are set up this way to allow the N3 segment to repeat, causing the N3 fields to be displayed on a different frame than the one that contains the N1 and N4 fields.) However, this format is not the standard format for an address. You insert a new group and place the N4 segment under the new group so that the address is printed properly.
PO1 group	Baseline Item Data	After you customize and format the fields in the PO1 group, you copy and paste the PO1 group at the same level in the EDI file. The original PO1 group contains column headings for the line item detail, but you prevent the column headings from being printed on the printout for all line items after the first. You change the maximum use of the first PO1 group to one so that the column headings are printed only once (for the first line item). The second PO1 group retains its maximum use of one hundred thousand, allowing up to one hundred thousand line items to be printed on the printout (without printing the column headings for each line item).
PO104 element	Unit Price	Both the EDI data and the printed price are formatted with two explicit decimal places.

Form Component	Description	Customizing Needed
PO106 element	Product/Service ID Qualifier	The code from this element is used to look up its description in a code list table, and the description is printed in another field that you create. You prevent the Product/Service ID Qualifier field from being displayed on the printout, because the more meaningful description is printed instead.
PID group	Product/Item Description	The standard allows this group to be used up to one thousand times for each line item. You need this group to be used only once for each line item, so you change the maximum use of this group to one.
DTM segment	Date/Time Reference	The standard allows the date to be used up to ten times for each line item. You need two separate DTM segments: one for the requested ship date, and one for the ship no later date (in that order). You promote this segment to cause another iteration of this segment to occur for each line item. Also, because you know what types of dates you receive (and in what order), you instruct the system to use the key fields function to print the requested ship date in one DTM segment and the ship no later date in the other DTM segment.
DTM01 element	Date/Time Qualifier	You know that your partner sends you only two types of dates: requested ship and ship no later (in that order), so you use the key fields function in both DTM segments to place the appropriate date in the appropriate DTM02 element. You do not need to load the code list table for the DTM01 element, because you receive only one valid code for this field. You hide this qualifier field.

Form Component	Description	Customizing Needed
DTM02 element	Date	The date in the EDI data is in the format "YYMMDD," but you want the date to be printed in the format "MM/DD/YY," so you set the format accordingly.
CTT segment	Transaction Totals	You want this segment to print the total number of line items at the end of the printout. However, if the form were generated now, the total would be printed at the beginning of the printout (because the fields in the CTT segment are displayed on the same frame as the fields in the BEG segment). You change the arrangement of the form, while maintaining the integrity of the EDI data, so the total is printed at the end of the purchase order.

Verifying the Global EDI Date Formats

The Forms Integration subsystem enables you to customize the global EDI date formats (for all forms). You can specify the default EDI format of dates for both six-character dates and eight-character dates. When you customize the global EDI date formats, the settings are valid for all forms created in the current session of GENTRAN:Director. However, you can override the default date formats for an individual element on the Field Properties dialogue for that element.

You must verify that you are using the correct global date formats the first time you use the Forms Integration subsystem. Typically, you verify the global EDI date formats one time only. You can change the default date formats if they do not match the formats you intend to use.

Complete the following steps to verify the global EDI date formats:

1. Select Preferences... from the Options menu to display the Preferences dialog. The Preferences dialog is a property sheet that enables you to set global defaults for GENTRAN:Director.

2. Verify that the Standard Formats tab displays the default date formats that are used when elements are read from the standards database.

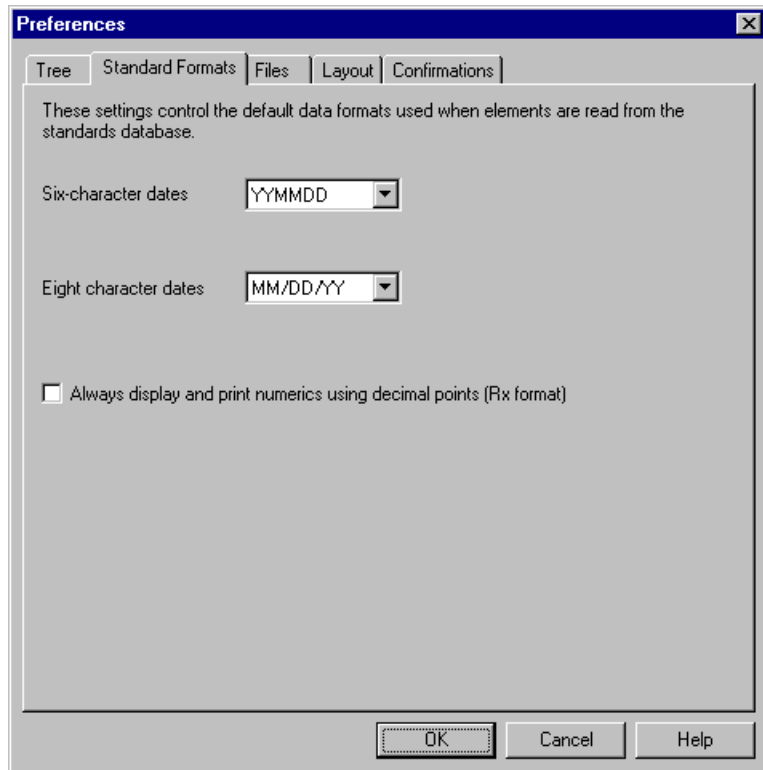

3. Verify that the “Six-character dates” list contains “YYMMDD” to define the format of the six-character EDI dates in your forms.
4. Verify that the “Eight character dates” list contains “YYYYMMDD” to define the format of the eight-character EDI dates in your forms.
5. Click OK to accept the default date formats for 6- and 8-character date fields and exit the Preferences dialog.

To change the order in which the date formats appear in the “Six-character dates” and “Eight character dates” lists or to add a new date format to the lists, select Date Formats... from the Options menu.

Creating the New Form

The first task in creating a new form is to define the type of form and EDI standard, version, and transaction set (document). In this tutorial, you are creating a print form so that you can print the purchase orders that your partner sends you. Instead of defining the 850 message to the system yourself, you want GENTRAN:Director to use the standards database on your system to build the purchase order according to the ANSI X12 standard.

Complete the following steps to create the new print form:

1. Select New from the File menu to display the Create New Translation Object dialog.

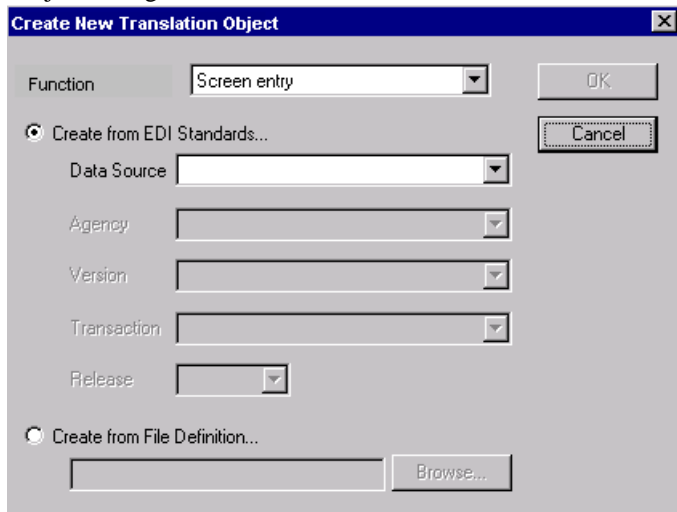

2. From the Function list, select “Print” to indicate that the translation object you are creating is a print translation object.
3. Since you want to use the EDI Standards database, verify that the “Create from EDI Standards...” option is selected.
4. From the Data Source list, select the ODBC data source that you wish to use.
5. From the Agency list in the Standards section, select “[X] X12,” which is the EDI standard you are using for this translation object.
6. From the Version list, select “[003040] ANSI X 12 VERSION 3 RELEASE 4,” which is the version of the standard you use for this translation object. The versions that are available depend on which standard you selected.

7. From the Transaction list, select “[850] PURCHASE ORDER,” which is the transaction set (document) you use for this translation object. The documents that are available depend on which standard and version you selected.
8. Click OK to create the EDI file (it may take a few seconds to create the file). The form is displayed as follows:

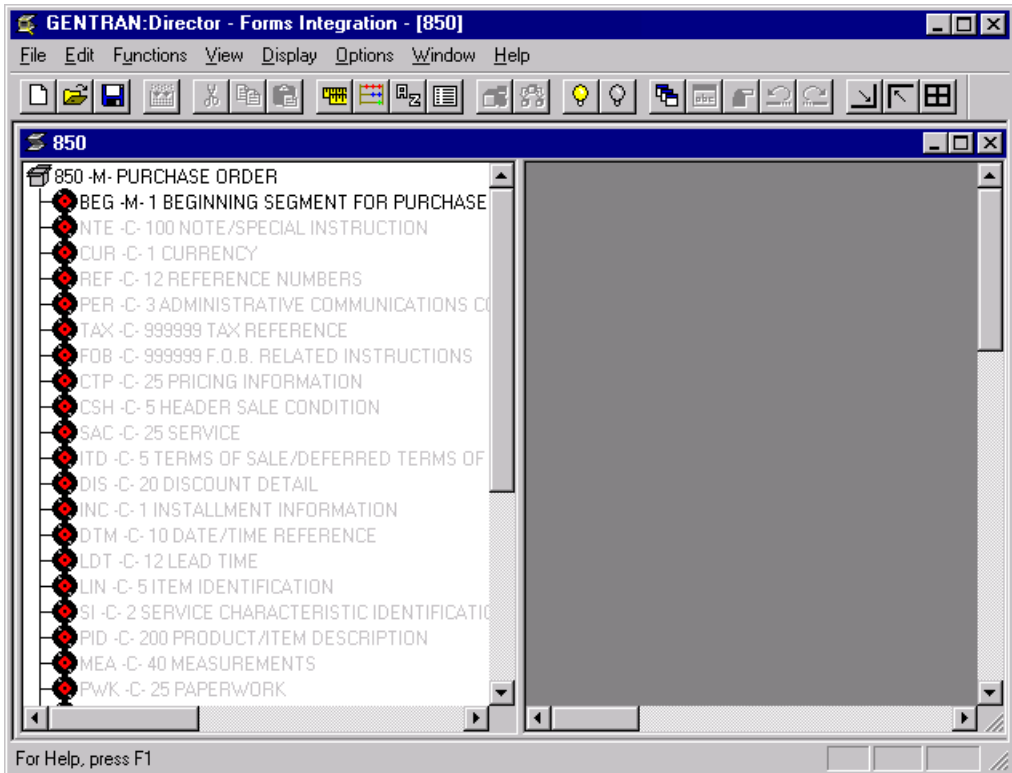

After you create a new form, it is important to define the details of the form and save it. The Save function writes (saves) the currently-selected form to disk.

We recommend that you save the form as often as possible, to mitigate the possible loss of additions or modifications in the event of a hardware or system error.

9. Select Save from the File menu. The Translation Object Details dialog is displayed.

Summary	
Author	Description
Translation Object Function	System
Print	<input type="checkbox"/>

Version Control	
Major version	Minor version
0	0
Compiled on	

EDI Associations		
	Input	Output
Agency	X X12	X X12
Version	003040 ANSI X 12 VERSID	003040 ANSI X 12 VERSID
Transaction	850 PURCHASE ORDE	850 PURCHASE ORDE
Release	0	0
F Group		

If you have performed any function that invalidates the current format of the translation object, the Save function is not available (dimmed) until you regenerate the layout (click Generate Layout on the Main Toolbar).

10. In the Author box, type your name. This box usually contains the name of the person who created the form.
11. In the Description box, type “Print 850 Pet Zone”. This box is used to provide a brief explanation of the compiled translation object that enables you to differentiate it from similar translation objects in GENTRAN:Director. For example, “Print 850 Pet Zone” is the description of a print translation object for an ANSI X12 purchase order (850) for partner Pet Zone.
12. Verify that “Print” is selected from the Translation Object Function list.
13. In the Major version box, type “1” to designate the version number for this translation object.

14. In the Minor version box, accept the default value “0” that designates the release number for this translation object.

When you make a major change to this form, increase the version to the next higher sequential number (e.g., 2.0, 3.0). If you make a minor change to the form, increase the release to the next higher sequential number (e.g., 2.1, 2.2).

15. The Input and Output boxes (Agency, Version, Transaction, Release, and F Group) contain information only if the Input and/or Output sides of the form are of EDI format. For this tutorial, do *not* change the information in these boxes.

The system allows you to change the information in the Input and Output boxes, but modifying this information does not alter the content of the form. An example of when you might want to alter these boxes is when you want the form to reflect a standard version that is not loaded on your system. You can change the version on this dialog, and then physically alter the form to be compliant with that version.

16. Click OK to save the translation object details and access the Save As dialog.

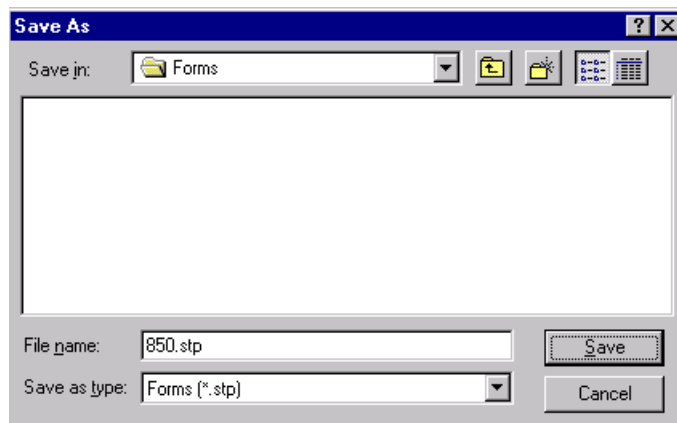

17. Verify that the “Save in” list reflects the drive\folder where GENTRAN:Director is installed. The default is GENTRAN Director\Forms.

18. In the “File name” box, type “pet_850p.stp” to replace the default file name. You allocate a file name to a form when you save the form for the first time or use the Save As function to save a copy of the form under a different name. The name of the form must be one to eight unique characters that define the form in a meaningful way. For example, “PET_850P” is the name of a print form for an ANSI X12 purchase order message (850) for partner Pet Zone.

The default file extension for forms is **.STP**. Using this extension distinguishes source form files from other types of files, such as compiled translation objects. The naming conventions in GENTRAN:Director are as follows:

- The source form (form created in GENTRAN:Director) should be named using the file extension **.STP** (e.g., PET_850P.STP).
- The compiled translation object (translation object that is the result of compiling the source form) should be named using the same file name that was allocated to the source form, but with the file extension **.TPL** (e.g., PET_850P.TPL).

We recommend that you use these naming conventions to distinguish source forms and compiled translation objects from other types of files. We also recommend that you use the same file name (different file extension) for a source form and the translation object that was compiled from it.

19. Click **SAVE** to save the form.

Activating Groups, Segments, and Elements

When GENTRAN:Director generates the form, the system includes all the groups, segments, and elements that are defined by the standard agency (ANSI) for the version (003040) of the transaction set (850) you selected. The system activates all the groups, segments, and elements that are defined as mandatory (must be present) by the standard. The system does not enable you to deactivate the mandatory groups, segments, and elements.

In the example below, the 850 PURCHASE ORDER file icon and BEG segment are mandatory for the purchase order. You do not need to activate these components. The NTE, CUR, and REF segments are not mandatory, so they are dimmed on the form. To view the segments and elements in a group or segment on your form, double-click the form component in the EDI File Format Window (left side of the Forms main window). To activate an inactive form component, click Activate on the Main Toolbar, then click the form component. The component is no longer dimmed.

Complete the following steps to activate the required groups, segments, and elements:

1. Double-click the segments and groups listed in the table below to open them. The table lists all the groups, segments, and elements that you need to activate. Opening all the necessary groups and segments before you start to activate enables you to scroll down the form and activate the groups, segments, and elements sequentially.

You must activate ALL required groups, segments, composites, and elements listed on the following table. Failure to do so will hinder your ability to perform steps later in this tutorial.

Group	Group	Segment	Element
		NTE	
		REF	REF02
		ITD	ITD01 ITD12
	N1	N1	N102
		N3	N302
		N4	N401 N402 N403
PO1 (already activated)		PO1	PO101 PO102 PO103 PO104 PO106 PO107
	PID	PID:2	PID:205
		DTM:2	DTM:202

When you activate a conditional group or segment, the mandatory subordinate segments and elements are activated automatically.

2. Click Activate on the Main Toolbar.

3. Click each inactive group that you need to use. Clicking these groups activates the groups.

If you accidentally click a group, segment, or element that you did not mean to activate, click the component with the right mouse button to access the shortcut menu. Select Deactivate from the shortcut menu.

4. Click each inactive segment that you need to use. Clicking these segments activates the segments.
5. Click each inactive element that you need to use. Clicking these elements activates the elements. When you activate an element in a print form, the tag “Printed” is displayed before that element’s description to indicate that this field is printed. If you later prevent a field from being displayed on the printout, then the tag “Not Printed” is displayed before that element’s description.

6. Click Activate on the Main Toolbar to turn activation mode off.
7. To hide the groups, segments, and elements that you are not using, select Show Active Only from the View menu.

Verifying EDI Delimiters

If you are using an EDI standard that contains composite elements or subelements, you must verify that GENTRAN:Director is specifying the correct delimiters. Delimiters are flags that you define to the system as separating specific EDI components. Delimiters are necessary for all variable field-length standards, because the data is compressed (and the leading zeroes and trailing blanks are removed). The fields vary in length, so the system needs a flag to determine where one element ends and another begins. For example, an element delimiter marks the beginning of a new element.

Although setting EDI delimiters in GENTRAN:Director is mandatory *only* if you are using a standard with composite elements or subelements, we recommend that you perform this task regardless of which standard you use.

Complete the following steps to verify EDI delimiters:

1. Click the 850 PURCHASE ORDER file icon with the right mouse button to access the shortcut menu.

2. Select Properties... from the shortcut menu to display the File Format Properties dialog.

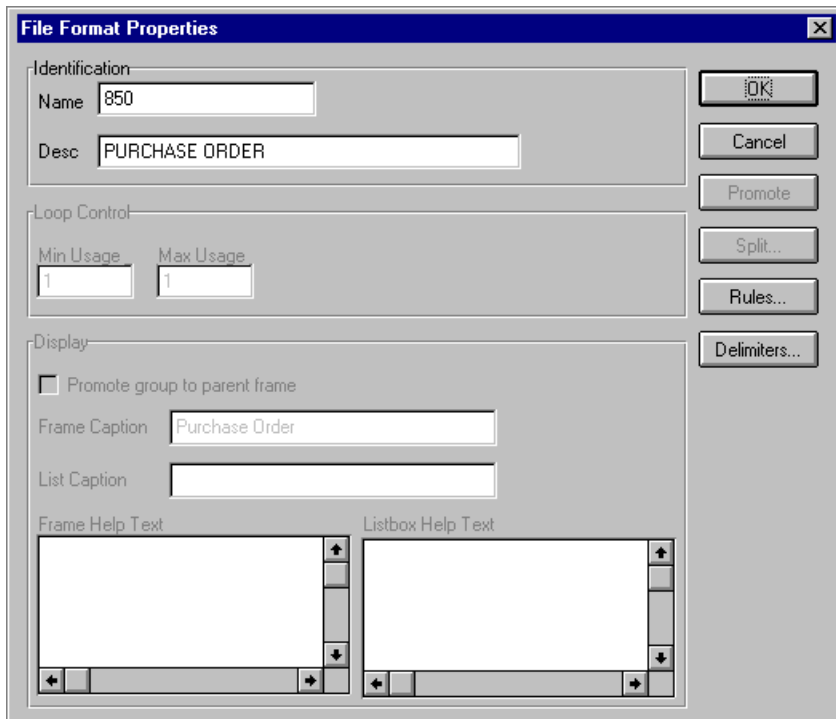

3. Click DELIMITERS... to access the Delimiters dialog.

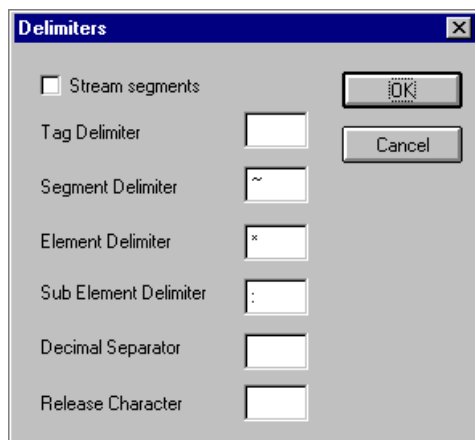

- Verify that the correct delimiters are being used for the ANSI X12 standard. If the delimiters differ from the default values listed in the table below, you can enter either the character or the hexadecimal value in the correct box. The default delimiters for ANSI X12 are the following (the tag delimiter, release character, and decimal separator are not used for ANSI):

If you use the default hex value, the value *must* begin with “0x” (the number zero and the letter “x”).

Box	ANSI X12 Default Character	ANSI X12 Default Hex Value
Tag Delimiter		
Segment Delimiter	~ (tilde)	0x7E
Element Delimiter	* (asterisk)	0x2A
Sub Element Delimiter	: (colon)	0x3A
Decimal Separator		
Release Character		

The Stream segments check box on the Delimiters dialog currently is not selected. For this tutorial, leave it cleared so that the translator will continue to insert a carriage return after every segment.

- Click OK to save the delimiters and exit the Delimiters dialog.
- Click CLOSE to exit the File Format Properties dialog.

Promoting and Changing the Maximum Use of Segments and Groups

The Promote function extracts one iteration (instance) of a group or repeating segment. Promote is a specialized function that preserves the integrity of the EDI structure.

By default, the fields corresponding to each group and repeating segment are displayed on a separate frame from the rest of the fields in the document. When you promote a group to the parent frame, the fields corresponding to the group are displayed on the frame to which the group is subordinate. If you do not promote a group to the parent frame, the fields corresponding to the group are displayed on their own frame.

Changing the maximum use of a segment or group changes the maximum number of times the segment or group can be used. A segment or group with a maximum use greater than one repeats (loops), and is placed on a separate frame than the segment or group to which it is subordinate. A segment or group with a maximum use of one does not repeat, and its fields are displayed on the same frame as the group or segment to which they are subordinate.

Changing the Maximum Use of the REF Segment

The REF segment contains Reference Numbers (for example, a contract number) used in the EDI data. The standard allows the REF segment to be used up to twelve times in one purchase order. In this tutorial, you expect the REF segment only once from your trading partner, so you change the maximum number of times this segment can be used to one.

Complete the following steps to change the maximum use of the REF segment:

1. Click the REF segment with the right mouse button to access the shortcut menu.
2. Select Properties... from the shortcut menu. The Segment Properties dialog is displayed.

3. In the Max Usage box, type "1" to indicate that this segment can be used only once.
4. Click OK to exit the Segment Properties dialog.

Inserting a New N4 Group

The N4 segment (in the N1 group) contains the Geographic Location of the entity or individual named in the N1 segment. If the form were generated now (displaying the layout of the fields in the form on the right side of the Forms main window), the fields associated with the N4 segment would be located on the same frame as the fields associated with the N1 segment. (In a print form, each group and repeating segment has a corresponding frame that contains all the groups, segments, and elements at that level.) The name would be printed, then the city, state (or province), and postal code would be printed, and *then* the street address would be printed. This print sequence would not format the address in a standard address format.

To ensure that the city, state (or province), and postal code are printed *after* the street address, and to maintain the integrity of the purchase order, you must create an N4 group with a minimum use of zero and a maximum use of one, then cut the N4 segment and paste it as a subordinate to the group you just created. Making the N4 segment subordinate to the N4 group enables you to retain the N3 segment's maximum use of two, and use the standard address format. The fields associated with the N4 segment (city, state, and postal code) are displayed on a separate frame, which is printed *after* the street address.

Adding a Group Complete the following steps to add a new N4 group:

1. Select the N3 segment, which is the segment after which you want to insert the group.
2. Select Insert from the Edit menu.

3. Select Group from the submenu. The Group Properties dialog is displayed.

- The 'Identification' section contains two text boxes: 'Name' and 'Desc'.
- The 'Loop Control' section contains two spin boxes: 'Min Usage' (set to 0) and 'Max Usage' (set to 1).
- The 'Display' section contains a checkbox labeled 'Promote group to parent frame', two text boxes for 'Frame Caption' and 'List Caption', and two text areas for 'Frame Help Text' and 'Listbox Help Text'. Each text area has vertical and horizontal scrollbars.
On the right side of the dialog, there are five buttons: 'OK', 'Cancel', 'Promote', 'Split...', and 'Rules...'.

4. In the Name box, type “NEW_N4” as the segment loop identification code.

Do not use spaces or hyphens (-) in the Name box. You can use the underscore (_) to separate words.

5. In the Desc box, type “NEW N4” to provide a brief explanation of the loop.

6. Click OK to create the group. GENTRAN:Director prompts you that the caption for the group defaults to the name of the group. (The frame caption is the name of the frame for the group. When the frame caption is not specified, then GENTRAN:Director uses the value in the Name box as the frame caption.)
7. Click OK to accept the message. GENTRAN:Director then prompts you that the list caption for the group defaults to the name of the group. (The list caption is the name of the list in the parent frame. When the list caption is not specified, GENTRAN:Director uses the value in the Name box as the list caption.) Click OK to accept the message.

Cutting and Pasting the N4 Segment

Complete the following steps to cut and paste the N4 segment:

1. Select the N4 segment.
-  2. Click Cut on the Main Toolbar.
3. Select the NEW_N4 group, which is the group for which you want to paste the N4 segment as a subordinate.
-  4. Click Paste on the Main Toolbar to paste the N4 segment. GENTRAN:Director prompts you to specify whether you want the contents of the clipboard pasted as a child (subordinate) of the selected group, or at the same level as the group.

- The “Paste as a child of selected item” option is selected as the default. Accept the default to paste the Clipboard contents as a child (subordinate) of the group. Click OK to exit the dialog.

Changing the Maximum Use of the PID Group

If the form were generated now, the fields associated with the PID group (in the PO1 group) would be displayed on a separate frame than the PO1 fields. The PID and PO1 fields all relate to the same set of purchase order items, so all those fields need to be displayed on the same frame. You change the maximum use of the PID group from one thousand to one and set the Promote flag on the group. When you generate the form later in this tutorial, the PID fields are displayed on the same frame as the PO1 fields.

Complete the following steps to change the maximum use of the PID group:

- Click the PID group with the right mouse button to access the shortcut menu.
- Select Properties... from the shortcut menu. The Group Properties dialog is displayed.

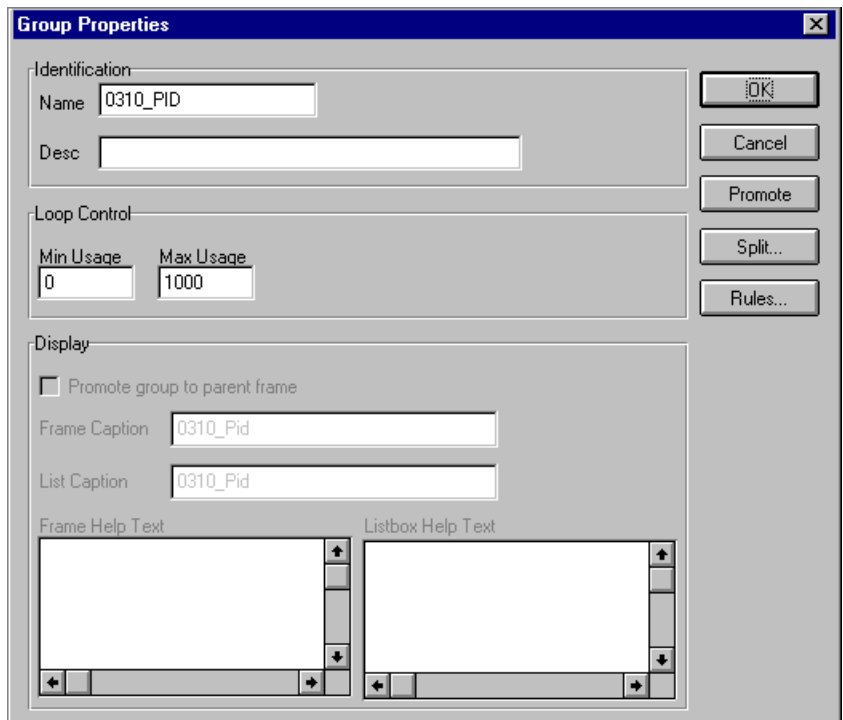

3. In the Max Usage box, type “1” to indicate that this group can be used only once.
4. Click the “Promote group to parent frame” check box to display the fields in the PID group on the same frame as the fields in the parent group (PO1 group).

If you change the maximum use of this group, but do not check the “Promote group to parent frame” check box, then the fields in this group are *not* displayed on the same frame in the Layout Window as the fields in the parent group.

5. Click OK to promote the group and exit the Group Properties dialog.

Promoting the DTM:2 Segment

If the form were generated now, the date in the DTM:2 segment (in the PO1 group) for the line item information would be printed on a separate frame than the rest of the line item fields. You want the date to be placed on the *same* frame as the rest of the line item information, so you promote the DTM:2 segment. Your trading partner sends you two sets of dates: the requested date and the ship date (in this order). The DTM:2 segment must occur twice in the form to accommodate both sets of dates from your trading partner. To customize the DTM:2 segment while preserving the integrity of the EDI structure, you promote the DTM:2 segment, then change the maximum use of the original DTM:2 segment to one so that it is no longer a repeating segment.

Promoting the Segment Complete the following steps to promote the DTM:2 segment:

1. Click the DTM:2 segment with the right mouse button to access the shortcut menu.
2. Select Promote from the shortcut menu to extract one iteration of the DTM:2 segment and place it directly above the DTM:2 segment that you selected to promote. The new iteration of the DTM:2 segment is named DTM:4.

Making the DTM:4 Segment Conditional Complete the following steps to make the DTM:4 segment conditional:

When you promote a segment, the new segment is defined as mandatory (with a minimum use of one). If you want to make the segment conditional, you must change the minimum use to zero.

1. Click the DTM:4 segment with the right mouse button to access the shortcut menu.
2. Select Properties... from the shortcut menu. The Segment Properties dialog is displayed.

3. In the Min Usage box, type “0” to make this segment conditional.
4. Click OK to exit the Segment Properties dialog.

Changing the Maximum Use of the DTM:2 Segment

Complete the following steps to change the maximum use of the DTM:2 segment:

1. Click the DTM:2 segment with the right mouse button to access the shortcut menu.
2. Select Properties... from the shortcut menu. The Segment Properties dialog is displayed.

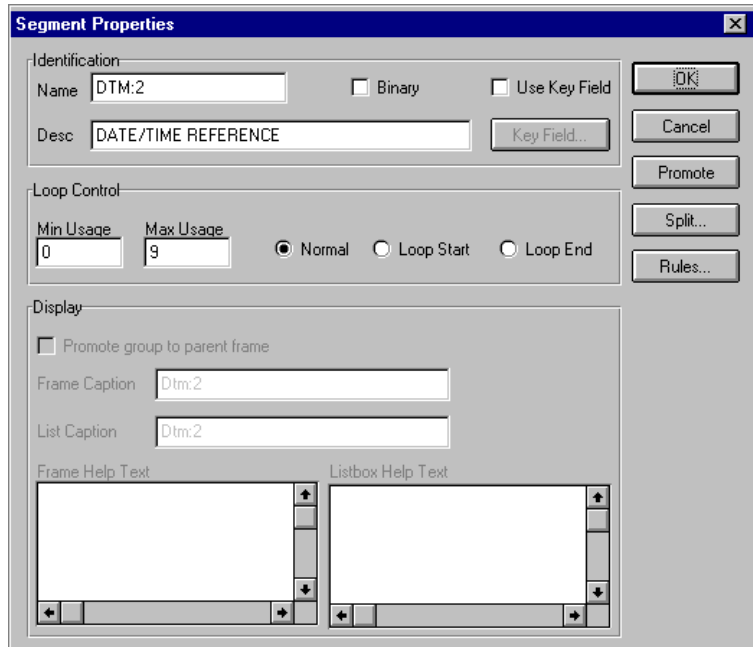

3. In the Max Usage box, type “1” to allow this segment to be used only once.
4. Click OK to exit the Segment Properties dialog.

Creating a CTT Group

The CTT segment is a mandatory segment that can display Transaction Totals for the purchase order. If the form were generated now, the total number of line items would be printed with the BEG fields at the beginning of the printout (because the fields in the CTT segment are displayed on the same frame as the fields in the BEG segment). For the CTT segment to print the total number of line items at the end of the printout *and* maintain the integrity of the purchase order, you must create a CTT *group* with a minimum use and a maximum use of one, then cut the CTT segment and paste it as a subordinate to the group you just created. By moving the CTT segment to a new CTT group that you create, the total number of line items are displayed on a frame that is separate from the header (BEG) information.

Creating the CTT Group Complete the following steps to create a CTT group:

1. Select the CTT segment.
2. Select Insert from the Edit menu.
3. Select Group from the submenu. The Group Properties dialog is displayed.

4. In the Name box, type “CTT_Group” as the segment loop identification code.

Do not use spaces or hyphens (-) in the Name box. You can use the underscore (_) to separate words.

5. In the Description box, type “CTT Group” as the segment loop identification code.
6. In the Min Usage box, type “1” to make this group mandatory. Changing the minimum use of a segment or group from zero to one changes the status of the segment or group from conditional to mandatory. If EDI data is not present for a segment or group that has a minimum use of one or greater, a compliance error occurs during translation for that segment or group.

7. Click OK to create the group. GENTRAN:Director prompts you that the caption for the group defaults to the name of the group. (The frame caption is the name of the frame for the group. When the frame caption is not specified, then GENTRAN:Director uses the value in the Name box as the frame caption.)
8. Click OK to accept the message. GENTRAN:Director then prompts you that the list caption for the group defaults to the name of the group. (The list caption is the name of the list in the parent frame. When the list caption is not specified, GENTRAN:Director uses the value in the Name box as the list caption.). Click OK to accept the message.

Cutting and Pasting the CTT Segment

Complete the following steps to cut and paste the CTT segment:

1. Select the CTT segment.
2. Click Cut on the Main Toolbar.
3. Select the CTT group, which is the group for which you want to paste the CTT segment as a subordinate.

4. Click Paste on the Main Toolbar to paste the CTT segment. GENTRAN:Director prompts you to specify whether you want the contents of the Clipboard pasted as a child (subordinate) of the selected group, or at the same level as the group.
5. The “Paste as a child of selected item” option is selected as the default. Accept the default to paste the Clipboard contents as a child (subordinate) of the group. Click OK to exit the dialog.

Generating the Form

Generating a form is different from compiling a form. When you *compile* a form, the source form is translated into a compiled translation object. When you *generate* a form, the fields of the form are displayed on a frame in the Layout Window (right side of Forms main window), based on the groups, segments, and elements that are activated.

Complete the following steps to generate the print form based on the groups, segments, and elements you activated:

1. Select the 850 PURCHASE ORDER file icon. Selecting the 850 PURCHASE ORDER file icon before you generate the layout enables you to view the beginning of the purchase order layout in the Layout Window after the layout is generated. However, selecting the 850 PURCHASE ORDER file icon is not a required prerequisite to generating the layout.

- Click Generate Layout on the Main Toolbar. The layout of the print form is displayed in the Layout Window.

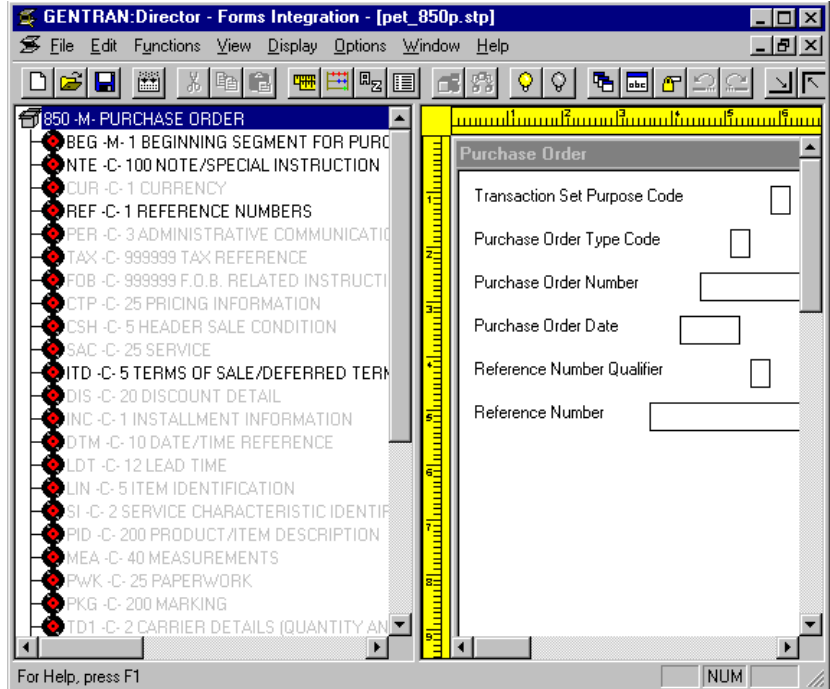

You should regenerate the form periodically as you customize the print form to ensure that the most recent changes to the frame are reflected in the Layout Window.

When you generate the form, there is one field on the right side of your screen (Layout Window) for every activated element on the left side of your screen (EDI File Format Window). You can click either the field or its corresponding element to select it. To access the Field Properties dialogue for a field/element, either double-click the element, or use the right mouse button to click the field or element, then select Properties from the shortcut menu.

When you first generate the form, each field in the Layout Window is labeled with the same name as its corresponding element in the EDI File Format Window. As you customize the form, however, you change some of the labels and remove others, so all the fields are not labeled the same as their corresponding elements. Even though you change or remove some field labels, each field still corresponds to one element.

When the print form is generated, each group and repeating segment has a corresponding frame in the Layout Window that contains all the groups, segments, and elements at that level. Fields in groups or segments that have a maximum use of only one are displayed on the frame corresponding to the group to which the groups or segments are subordinate. For example, the Transaction Set Purpose Code (BEG01), Purchase Order Type Code (BEG02), Purchase Order Number (BEG03), Purchase Order Date (BEG05), Reference Number Qualifier (REF01), and Reference Number (REF02) are displayed on one frame (all the groups and segments in which these fields are contained are subordinate to the same group).

In print forms, the frames are not titled in the Layout Window (as they are in screen entry forms). To identify the frame that currently is displayed, click one of the fields on the frame, then check the EDI File Format Window to determine in which segment or group the field is contained.

Customizing the EDI Data

You can customize the form, including the properties of each type of form component (group, segment, and element).

Customizing the form is an iterative process. This tutorial guides you through all the steps involved in customizing the form, component by component. When you create print forms, you usually activate the form components you need to use, then compile the form, test it, and print the EDI data using the compiled translation object. As you substantially customize the form, you usually compile and print the form several times to view your changes before the form truly is finalized.

This section explains how to customize the form components for each sequential component.

Setting up the Document Name

We recommend that you set up a Document Name for each form. The document name makes the identification of a document created by the form easier in GENTRAN:Director. Setting up the document name enables you to differentiate between documents in the document browsers in GENTRAN:Director. If you set up the document name in the Forms Integration subsystem, the Name field of the document browsers that contain this document in GENTRAN:Director contains the data from that element. You can choose any element as the document name, but we strongly recommend that you select an element that occurs only once in the document and has a data type of string. For an ANSI X12 850 purchase order, the document name usually is the Purchase Order Number.

Complete the following steps to set up the document name:

1. Double-click the BEG03 element. The Field Properties dialog is displayed.

We recommend that you select this element because it is a non-recurring, mandatory element.

Field Properties						
Name	0324					OK
Description	PURCHASE ORDER NUMBER					Cancel
Data Validation						
<input checked="" type="checkbox"/> Mandatory	Min	Max	Type	Screen Format	EDI Format	Advanced >>
	1	22	String	X	X	Conditions...
						Display...

2. If the Advanced section of the dialog currently is not displayed, click **ADVANCED>>** to access this section, which enables you to define rules.

The Advanced section is displayed only if you previously clicked **ADVANCED>> on a Field Properties dialog (during this session of GENTRAN:Director), and did not click **<<ADVANCED** to hide this section before exiting the Field Properties dialog.**

3. In the Advanced section, click the Use Standard Rule check box.
4. Click the Update option.
5. From the Table/Key list, select “Document record” to indicate that you are updating the document record in GENTRAN:Director.
6. From the Field list, select “Document Name” to indicate that you are updating the Name field in the document browsers with the contents of the BEG03 element.

The Advanced section of the Field Properties dialog now should look like this:

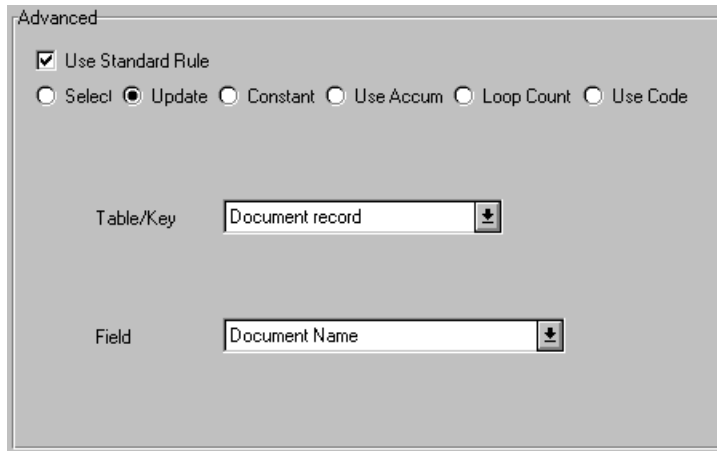

7. Click OK to set up the document name.

Customizing the BEG Segment

The BEG segment contains the Beginning Segment for the purchase order. This segment uses four mandatory elements: Transaction Set Purpose Code, Purchase Order Type Code, Purchase Order Number, and Purchase Order Date. Each of these elements contains information that is pertinent to the entire purchase order.

Customizing the BEG01 Element

The BEG01 element (Transaction Set Purpose Code) is a mandatory element for the ANSI X12 850 purchase order. You do not need to print the code on the printout, so you prevent (hide) the Transaction Set Purpose Code field from being printed.

Complete the following steps to prevent the Transaction Set Purpose Code field from being printed:

1. Double-click the BEG01 element. The Field Properties dialog is displayed.

2. Click DISPLAY... to access the Display Properties dialog.

3. Click the Include in print check box to turn the option off.
4. Click OK to exit the Display Properties dialog.
5. Click CLOSE to exit the Fields Properties dialog.

Customizing the BEG02 Element

The BEG02 element (Purchase Order Type Code) also is a mandatory element for the ANSI X12 850 purchase order. This element contains the two-character code from your partner's EDI data representing the type of purchase order (e.g., new order, order change, etc.) for this document. You want the more meaningful description of the code to be printed on the printout, instead of the code itself. Therefore, you hide the Purchase Order Type Code field, but use the code from that element (BEG02) to look up the code description in the Purchase Order Type Code table and print that description in another field that you create. The description of the code is displayed in the new field on the printout. Also, you rename the new field.

For this tutorial, you and your trading partner have agreed that they send you these two types of purchase orders:

- New orders (Purchase Order Type Code "NE")
- Purchase order changes (Purchase Order Type Code "CP")

Copying the BEG02 Element

The description of the EDI code in the BEG02 element is important, even though you do not need to print the code itself. For example, the EDI code value "NE" is not descriptive enough for users reading a printout of the purchase order. The description of code "NE" ("New Order") is meaningful, however.

Before you can print the description of the EDI code value, you must create a new element in the BEG segment to store and print the description. The new BEG element is the element that displays the description of the Purchase Order Type Code. You use the Copy and Paste functions to move EDI information in the form. Copied form components retain all the information of the original form components.

Complete the following steps to copy and paste the BEG02 element:

1. Select the BEG02 element.
-  2. Click Copy on the Main Toolbar.
3. Select the BEG08 element, which is the last element in the BEG segment. The BEG08 element is the element *after* which you want the BEG02 element to be pasted.
-  4. Click Paste on the Main Toolbar to paste the BEG02 element. A new element (BEG09) is created. The BEG09 element is an exact copy of the BEG02 element.

Changing the BEG09 Element and Field Properties The system names the new element created from copying the BEG02 element 0092:2. You rename the new element to identify its purpose, which is to print the description of the code from the BEG02 element.

You remove the Mandatory status from the BEG09 element to make it a conditional element (this element is used only if there is EDI data available for it), and increase its length to accommodate the longer description.

Also, you need to change the field label corresponding to the newly-created BEG09 element to reflect the contents of the field (the description of the Purchase Order Type Code). Also, you increase the display length of the field to accommodate the longer description.

Complete the following steps to change the element name and length, make the element conditional, and change the field label and field length for the BEG09 element:

1. Double-click the BEG09 element. The Field Properties dialog is displayed.

Field Properties						
Name	<input type="text" value="0092:2"/>					<input type="button" value="OK"/>
Description	<input type="text" value="PURCHASE ORDER TYPE CODE"/>					<input type="button" value="Cancel"/>
Data Validation						
<input checked="" type="checkbox"/> Mandatory	Min	Max	Type	Screen Format	EDI Format	<input type="button" value="Advanced >>"/>
	<input type="text" value="2"/>	<input type="text" value="2"/>	<input type="text" value="String"/>	<input type="text" value="X"/>	<input type="text" value="X"/>	<input type="button" value="Conditions..."/>
						<input type="button" value="Display..."/>

2. In the Name box, type “0092_DESC” to give the name a more descriptive identifier than its current name.
3. Click the Mandatory check box to make the element conditional.
4. In the Min box, type “0” for the minimum number of characters allowed for this element.
5. In the Max box, type “30” for the maximum number of characters allowed for this element.

- Click DISPLAY... to access the Display Properties dialog.

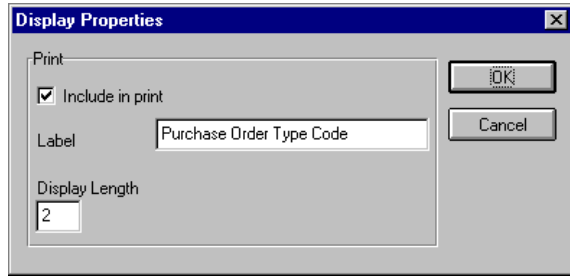

- In the Label box, type “Order Type:” to replace the existing field label.
- In the Display Length box, type “30” to allow a thirty-character description to be displayed on the printout.
- Click OK to save the new label and exit the Display Properties dialog.
- Click CLOSE to exit the Field Properties dialog.

Hiding the BEG02 Field and Loading a Code List Table from the Standard

Now that you have created an exact copy of the BEG02 element to retain all of the EDI data and formatting associated with that element, you can hide the first Purchase Order Type Code field.

When you use code list tables, you load a code list table from the standard to tell the system which code list table to use in looking up EDI code values. You can load the specific code values you expect to receive in the EDI data, or you can load the entire code list table. For this tutorial, you know that your trading partner sends you only two types of purchase orders:

- New orders (Purchase Order Type Code “NE”)
- Purchase order changes (Purchase Order Type Code “CP”)

You do not need to load the entire code list table, so you load only codes “NE” and “CP” from the Purchase Order Code List table.

Complete the following steps to hide the Purchase Order Type Code field and load the code list table from the standard:

- Double-click the BEG02 element. You need to use a code list table for this element. The Field Properties dialog is displayed.

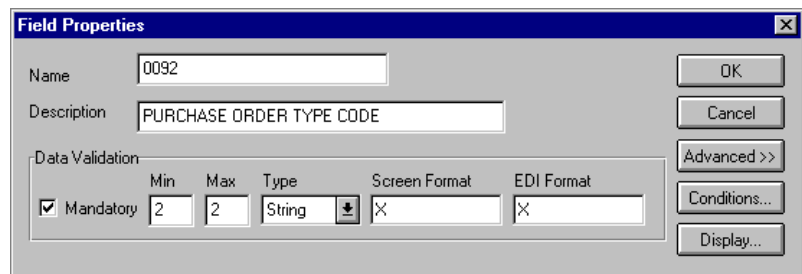

- Click DISPLAY... to access the Display Properties dialog.

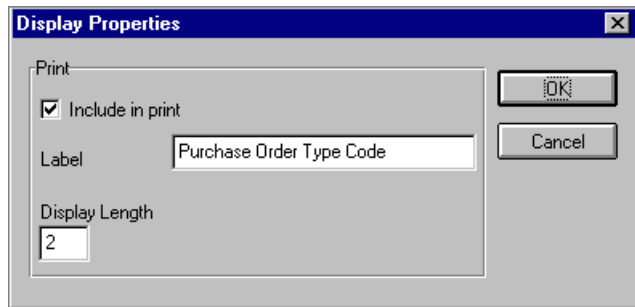

- Click the Include in print check box to turn the option off.
- Click OK to exit the Display Properties dialog.
- If the Advanced section of the dialog currently is not displayed, click ADVANCED>> to access this section, which enables you to define rules.
- In the Advanced section, click the Use Standard Rule check box.
- Click the Use Code option.
- Click EDIT TABLE... to access the Edit Code List dialog.

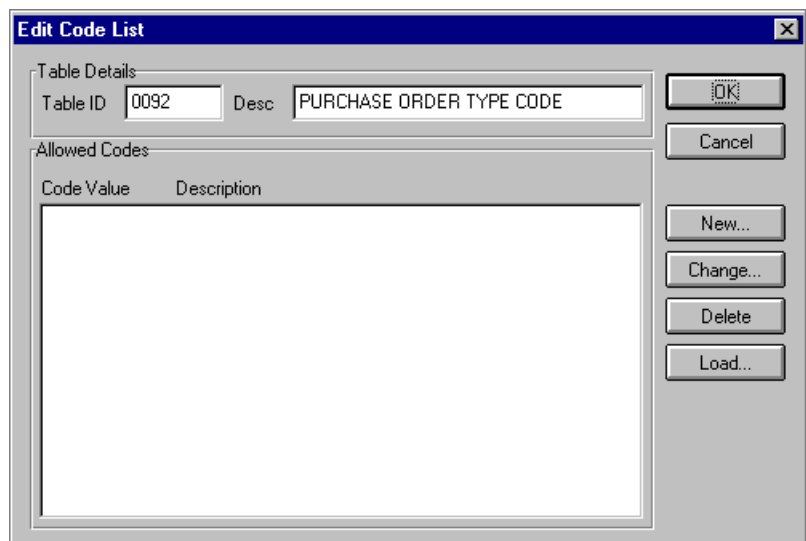

The Table ID box contains “0092,” the name of the element for which this code list table is used. The Desc box contains “PURCHASE ORDER TYPE CODE,” the description of the element for which this code list table is used.

9. Click **LOAD...** to access the Load Code List dialog. The Codes In Standard list contains the entire code list table. you are prompted to select an ODBC data source name. Select the appropriate DSN and click **OK** to access the Load Code List dialog.

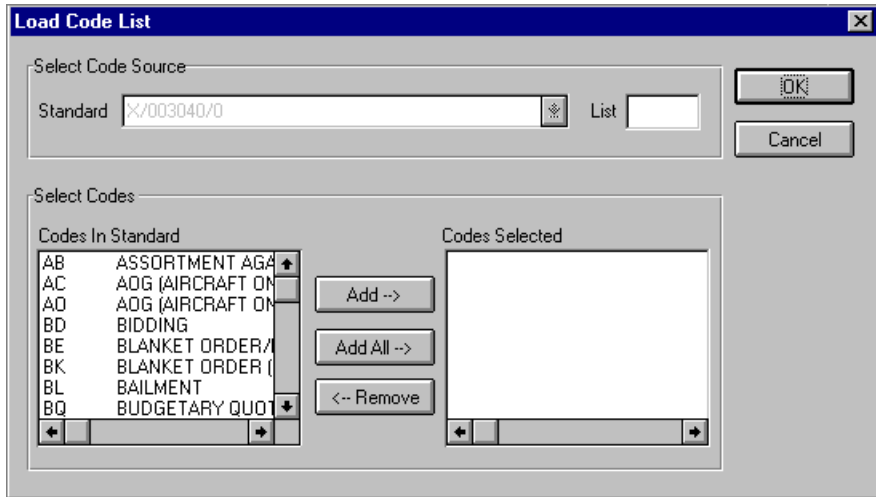

10. From the Codes In Standard list, highlight code “CP.”
11. Click **ADD-->** to move it to the Codes Selected list.
12. From the Codes In Standard list, highlight code “NE.”
13. Click **ADD-->** to move it to the Codes Selected list.
14. Click **OK** to load the code list table and exit the Load Code List dialog.
15. Click **CLOSE** to exit the Edit Code List dialog.
16. From the Store Field list, select “0092_DESC PURCHASE ORDER TYPE CODE” to store the description in the BEG09 element you created.

The Advanced section of the Field Properties dialog now should look like this:

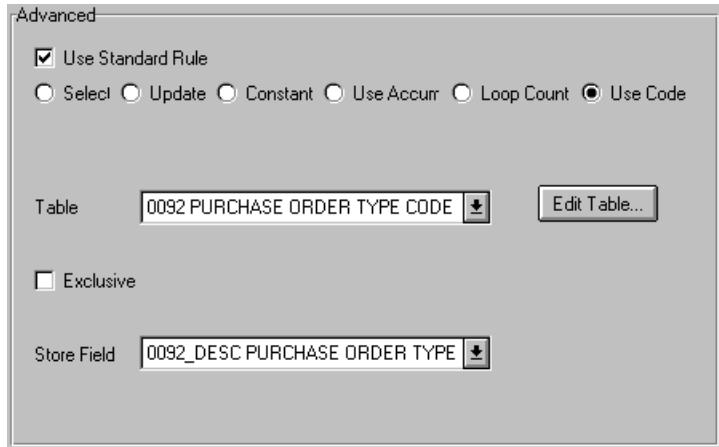

17. Click `CLOSE` to exit the Field Properties dialog.

Customizing the BEG03 Element

The BEG03 element is a mandatory element that contains the Purchase Order Number. This element is defined by the standard to be a string of twenty-two alphanumeric characters. Your trading partner’s purchase order number is always a ten-character alphanumeric string, so you change the element and field lengths to accommodate the shorter purchase order number. In addition, you rename the field label.

Complete the following steps to change the field and element lengths, as well as the field label, for the Purchase Order Number field:

1. Double-click the BEG03 element. The Field Properties dialog is displayed.

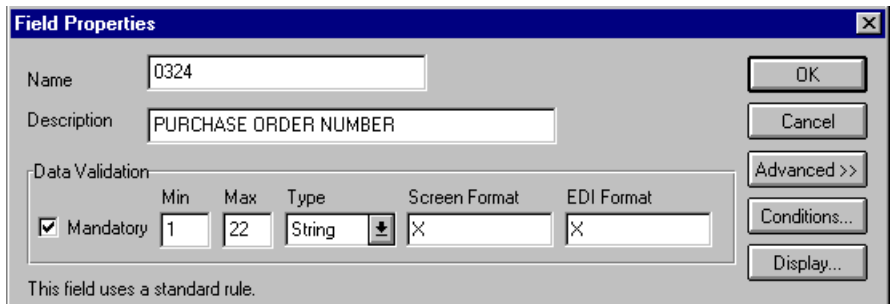

2. In the Max box, type “10” to allow a ten-character string in this element.

3. Click DISPLAY... to access the Display Properties dialog.

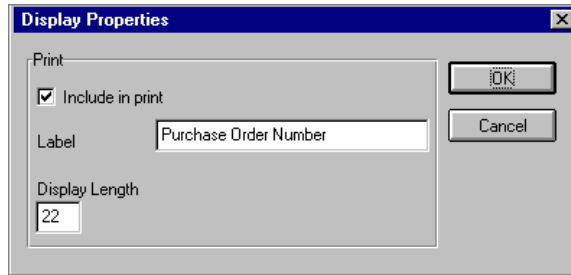

4. In the Label box, type “Order Number:” to replace the existing field label.
5. In the Display Length box, type “10” to allow a ten-character purchase order number to be displayed on the printout.
6. Click OK to exit the Display Properties dialog.
7. Click CLOSE to exit the Field Properties dialog.

Customizing the BEG05 Element

The BEG05 element is a mandatory element in the header (BEG) segment of the purchase order that contains the Purchase Order Date. The EDI data from your trading partner is formatted as “YYMMDD,” but you want to format the date as “MM/DD/YY” on the printout. In addition, you rename the field label.

Complete the following steps to change the date format and the field label for the Purchase Order Date field:

1. Double-click the BEG05 element. The Field Properties dialog is displayed.

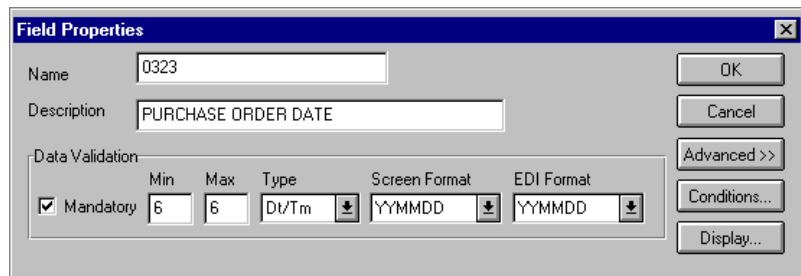

2. In the Max box, type “8” to allow the entire date, including separators (/), to be contained in this element.
3. From the Screen Format list, select “MM/DD/YY” to designate the format for the date on the printout.
4. Verify that “YYMMDD” is selected in the EDI Format list to designate the format for the date in the EDI data.

- Click DISPLAY... to access the Display Properties dialog.

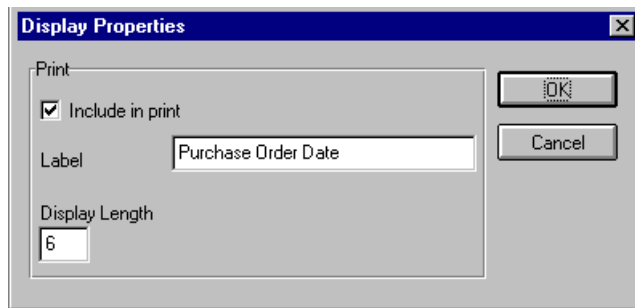

- In the Label box, type "Order Date:" to replace the existing field label.
- In the Display Length box, type "8" to allow the entire date, including separators (/), to be displayed.
- Click OK to exit the Display Properties dialog.
- Click CLOSE to exit the Field Properties dialog.

- Click Generate Layout on the Main Toolbar to refresh the display of the print form.

The purchase order frame now should look like this:

Customizing the NTE Segment

Your trading partner sends you messages or notes after the purchase order header information, so the NTE segment should be present to receive each message. The standard allows the NTE segment to be used up to one hundred times in one purchase order.

Customizing the NTE02 Element

The NTE02 element is a mandatory element that contains the exact message that should be printed. Because the message is self-explanatory, you do not need to print the label for this field. The only customizing that is necessary for the NTE02 element is to remove the field label from the form.

Complete the following steps to hide the Free Form Message field label:

1. Double-click the NTE02 element. The Field Properties dialog is displayed.

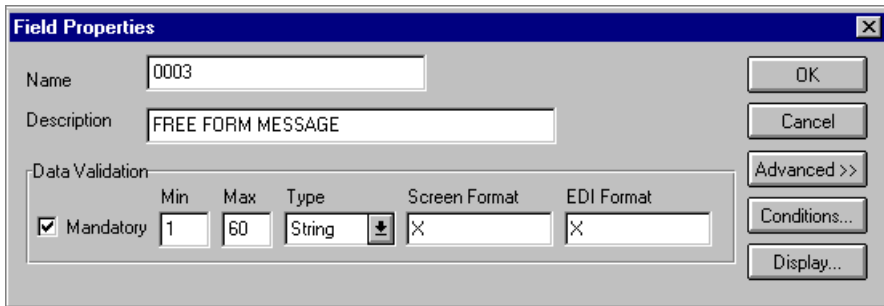

2. Click DISPLAY... to access the Display Properties dialog.

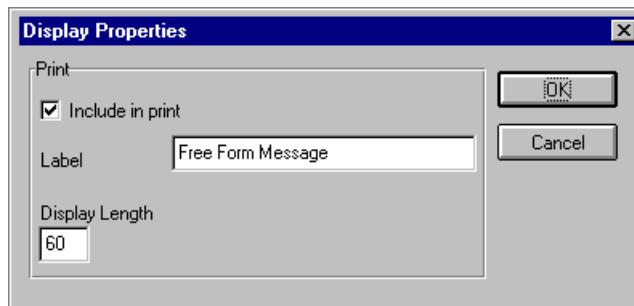

3. In the Label box, delete the existing field label.
4. Click OK to exit the Display Properties dialog.
5. Click CLOSE to exit the Field Properties dialog.

6. Click Generate Layout on the Main Toolbar to refresh the display of the print form.

The Note (NTE) frame now should look like this:

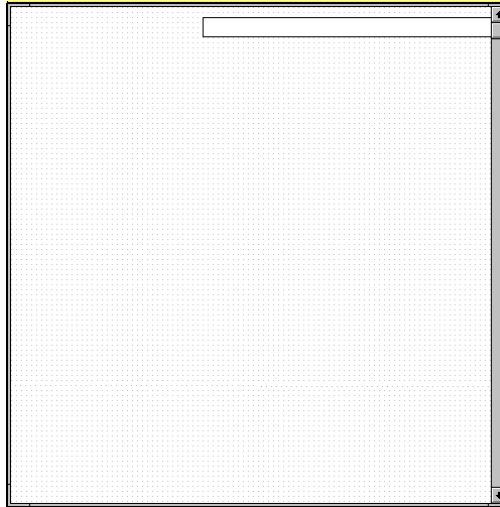

Customizing the REF Segment

The REF segment contains Reference Numbers used in the EDI data. In this tutorial, you know that the only reference number your partner sends you in the REF segment is a contract number that your trading partner uses for their records. Although the standard allows the REF segment to be used up to twelve times in one purchase order, you expect the REF segment only once from your trading partner. You already changed the maximum use of this segment to one.

Customizing the REF01 Element

The REF01 element (Reference Number Qualifier) is a mandatory element for the REF segment. The REF01 element contains the two-character code from your partner's EDI data to indicate what type of reference number follows. For this tutorial, you know that your trading partner sends you only one type of reference number—the contract number ("CN"). The system does not enable you to deactivate this element, because it is a mandatory element. However, since you expect only one code in this element, you do not need to print the code on the report. Therefore, you hide the Reference Number Qualifier field.

Complete the following steps to hide the Reference Number Qualifier field:

1. Double-click the REF01 element. The Field Properties dialog is displayed.

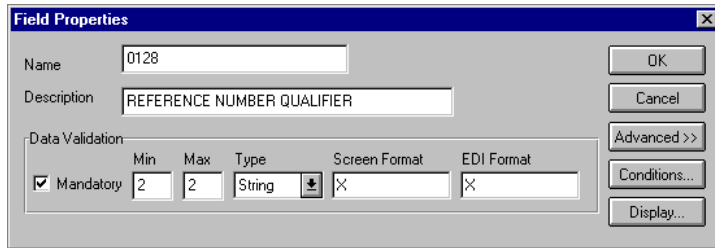

2. Click DISPLAY... to access the Display Properties dialog.

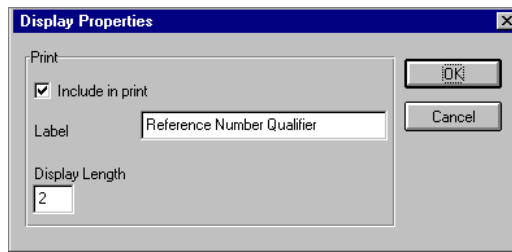

3. Click the Include in print check box to turn the option off.
4. Click OK to exit the Display Properties dialog.
5. Click CLOSE to exit the Fields Properties dialog.

Customizing the REF02 Element

The REF02 element is a mandatory element that contains the Reference Number. This element is defined by the standard to be a string of thirty alphanumeric characters. In this tutorial, you know that your trading partner's reference number (the contract number) is always a twelve-character alphanumeric string, so you change the field and element lengths to accommodate the reference number that is shorter than the standard allows. In addition, you rename the field label.

Complete the following steps to change the field and element lengths, and to change the field label, for the Reference Number field:

1. Double-click the REF02 element. The Field Properties dialog is displayed.

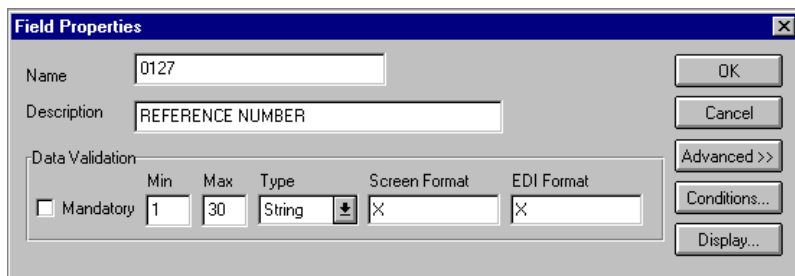

2. In the Max box, type “12” to allow a twelve-character string in this element.
3. Click DISPLAY... to access the Display Properties dialog.

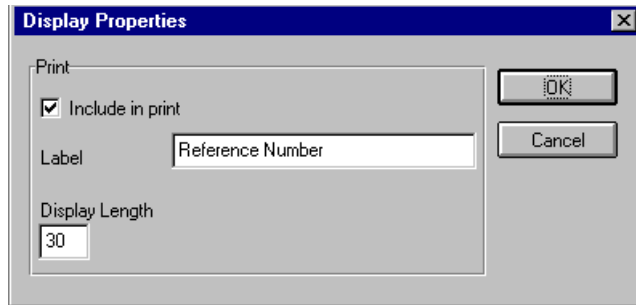

4. In the Label box, type “Contract No.” (note the period in the label) to replace the existing field label.
5. In the Display Length box, type “12” to allow twelve characters to be displayed on the printout.
6. Click OK to exit the Display Properties dialog.
7. Click CLOSE to exit the Field Properties dialog.

8. Click Generate Layout on the Main Toolbar to refresh the display of the print form.

The purchase order frame now should look like this:

Customizing the ITD Segment

The ITD segment is a conditional segment that specifies the Terms of Sale/Deferred Terms of Sale for the purchase order. In this tutorial, you already activated the ITD01 and ITD12 elements for the Terms Type Code and Description, respectively. The standard specifies that the ITD segment can be used up to five times in one purchase order. Since this is a conditional segment, if the ITD segment is not used at all in a purchase order (data is not present), the fields are not printed.

The ITD12 element contains the terms of the purchase order. The description of the code in the ITD01 element explains the data in the ITD12 element, so you hide the field label for the ITD12 element.

Customizing the ITD01 Element

The ITD01 element contains the Terms Type Code, a two-character code that identifies the terms under which this purchase order is valid. The code itself is not meaningful for a printout, so you hide the ITD01 element and print the description of the code in a new element that you create.

For this tutorial, you know that your trading partner sends you purchase orders with only these terms:

- Previously agreed upon (Terms Type Code “14”)
- Payment due upon (Terms Type Code “23”)

To print the description of an EDI code value, you must copy the ITD01 element to a new element in the ITD segment, then use the new ITD element to print the description of the Terms Type Code.

Copying the ITD01 Element

Complete the following steps to copy and paste the ITD01 element:

1. Select the ITD01 element.
- 
 2. Click Copy on the Main Toolbar.
3. Select the ITD15 element, which is the last element in the ITD segment. The ITD15 element is the element *after* which you want the copied element to be pasted.
- 
 4. Click Paste on the Main Toolbar to paste the new element. A new element (ITD16) is created, which is an exact copy of the ITD01 element.

*Changing the ITD16
Element and Field
Properties*

The system names the new element created from copying the ITD01 element 0336:3. You rename the new element to identify its purpose, which is to print the description of the code from the ITD01 element. Also, you increase the element and field lengths to accommodate the longer description.

Complete the following steps to change the element name and length and change the field label and length for the ITD16 element:

1. Double-click the ITD16 element. The Field Properties dialog is displayed.

2. In the Name box, type “0336_DESC” to give the name a more descriptive identifier than its current name.
3. In the Min box, type “0” for the minimum number of characters allowed for this element.
4. In the Max box, type “30” for the maximum number of characters allowed for this element.
5. Click DISPLAY... to access the Display Properties dialog.

6. In the Label box, delete the existing field label. The description of the terms type code is self-explanatory and does not require a label.
7. In the Display Length box, type “30” to allow thirty characters to be displayed on the printout.

8. Click OK to exit the Display Properties dialog.
9. Click CLOSE to exit the Field Properties dialog.

Hiding the ITD01 Field and Loading the Code List Table from the Standard

Now that you have created an exact copy of the ITD01 element to retain all of the EDI data and formatting associated with that element, you can hide the first Terms Type Code field.

For this tutorial, you know that your trading partner sends you purchase orders with these two term types:

- Previously agreed upon (Terms Type Code “14”)
- Payment due upon (Terms Type Code “23”)

You do not need to load the entire code list table, so you load only codes “14” and “23” from the Terms Type Code list table.

Complete the following steps to hide the first Terms Type Code field and load the code list table from the standard:

1. Double-click the ITD01 element. You need to use a code list table for this element. The Field Properties dialog is displayed.

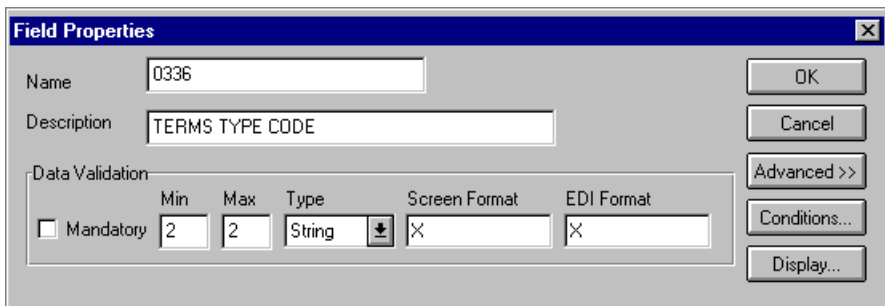

2. Click DISPLAY... to access the Display Properties dialog.

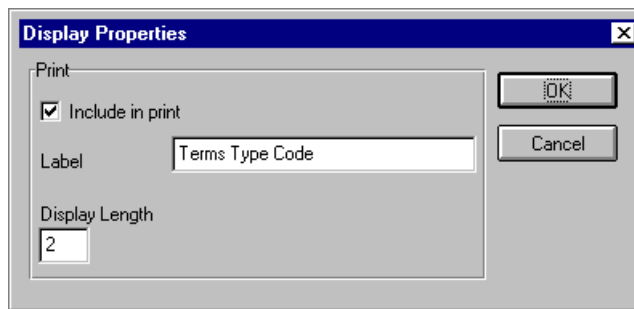

3. Click the Include in print check box to turn the option off.

4. Click OK to exit the Display Properties dialog.
5. If the Advanced section of the dialog currently is not displayed, click ADVANCED>> to access this section, which enables you to define rules.
6. In the Advanced section, click the Use Standard Rule check box.
7. Click the Use Code option.
8. Click EDIT TABLE... to access the Edit Code List dialog.

The Table ID box contains “0336,” the name of the element for which this code list table is used. The Desc box contains “TERMS TYPE CODE,” the description of the element for which this code list table is used.

9. Click **LOAD...** to access the Load Code List dialog. You are prompted to select an ODBC data source name. Select the appropriate DSN and click **OK** to access the Load Code List dialog. The Codes In Standard list contains the entire code list table.

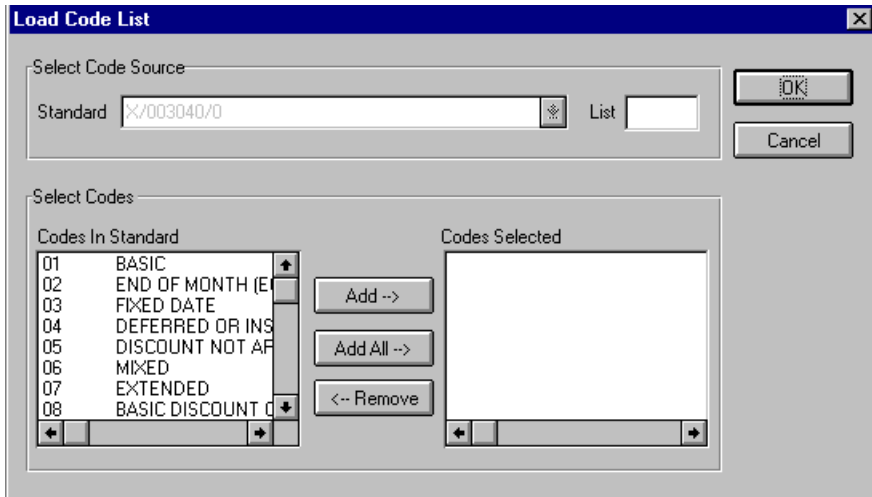

10. From the Codes In Standard list, highlight code "14."
11. Click **ADD-->** to move it to the Codes Selected list.
12. From the Codes In Standard list, highlight code "23."
13. Click **ADD-->** to move it to the Codes Selected list.
14. Click **OK** to load the code list table and exit the Load Code List dialog.
15. Click **CLOSE** to exit the Edit Code List dialog.
16. From the Store Field list, select "0336_DESC TERMS TYPE CODE" to store the code in the ITD16 element you created.

The Advanced section of the Field Properties dialog now should look like this:

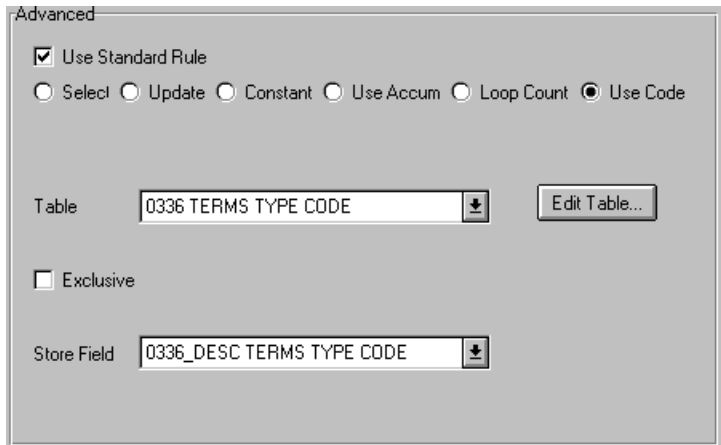

17. Click `CLOSE` to exit the Field Properties dialog.

Customizing the ITD12 Element

The ITD12 element contains the exact terms of the purchase order. The terms are explained by the description of the Terms Type Code, so there is no need to print the label associated with the message. Therefore, you hide the field label for the ITD12 element on the printout.

Complete the following steps to hide the Description field label:

1. Double-click the ITD12 element. The Field Properties dialog is displayed.

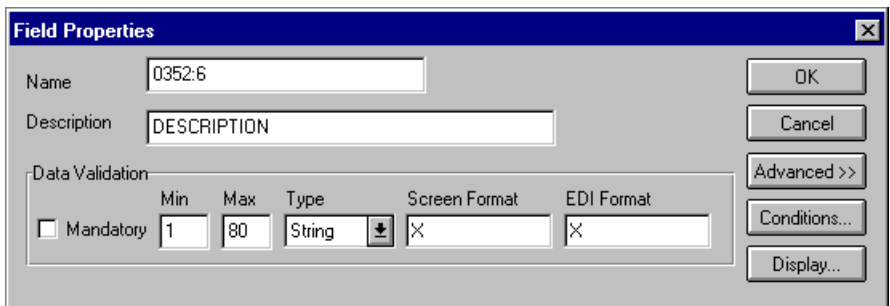

2. Click DISPLAY... to access the Display Properties dialog.

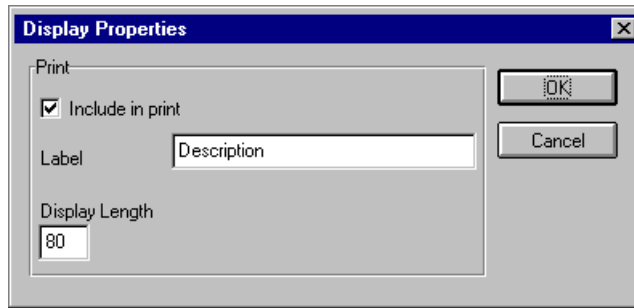

3. In the Label box, delete the existing field label.
4. Click OK to exit the Display Properties dialog.
5. Click CLOSE to exit the Field Properties dialog.

6. Click Generate Layout on the Main Toolbar to refresh the display of the print form.

The ITD frame now should look like this:

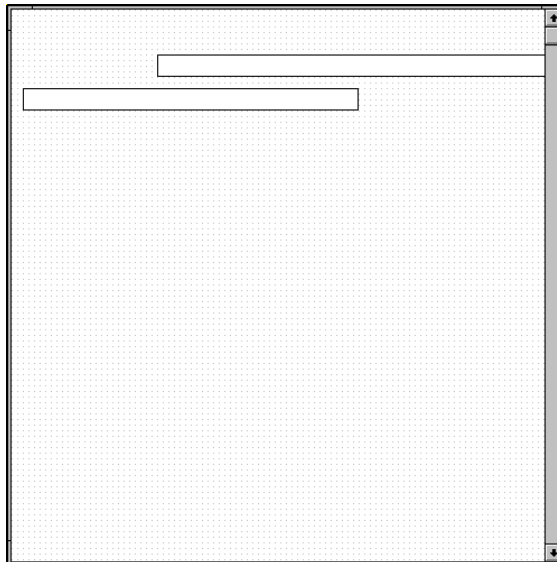

Customizing the N1 Group

The standard allows the N1 group to be used up to two hundred times. In the N1 group, you already activated the N1, N3, and N4 segments to provide the name and address of an entity or individual. Your trading partner uses the N1 group to send you these three types of addresses:

- Bill to name and address (Entity Identifier Code “BT”)
- Ship to name and address (Entity Identifier Code “ST”)
- Buying party name and address (Entity Identifier Code “BY”)

You already inserted an N4 group and moved the N4 segment to be subordinate to the N4 group (so that the city, state or province code, and postal code are printed after the address information), so the fields for the N1, N3, and N4 segments are displayed on three frames. Currently, the three frames look like these (your frames may be larger than the ones shown below):

City Name

State Or Province Code

Postal Code

After you customize the N1, N3, and N4 segments, the fields still are displayed on three frames. The frames are printed in order, so that the name is printed first; then the address (one to four lines of address information); then the city, state, and postal code. The address is formatted the way you expect an address to be formatted. After you customize and format the N1 group, the address fields (on three frames) should look like these:

Customizing the N1 Segment

The N1 segment identifies the Name of the entity or individual. When the N1 segment is used, the N101 element is mandatory. The N101 element contains the two-character Entity Identifier Code.

You want the more meaningful description of the code to be printed on the printout, instead of the code itself.

The N102 element is a conditional element that identifies the name of the entity or individual. You hide the field label for this field, since the the name is self-explanatory.

Customizing the N101 Element

For this tutorial, you know that your trading partner sends you these three types of names and addresses:

- Bill to name and address (Entity Identifier Code “BT”)
- Ship to name and address (Entity Identifier Code “ST”)
- Buying party name and address (Entity Identifier Code “BY”)

To print the description of the EDI code value, you must copy the N101 element to another element in the N1 segment, then use the new N1 element to print the description of the Entity Identifier Code.

Copying the N101 Element Complete the following steps to copy and paste the N101 element:

1. Select the N101 element.
2. Click Copy on the Main Toolbar.
3. Select the N106 element, which is the last element in the N1 segment. The N106 element is the element *after* which you want the N101 element to be pasted.

4. Click Paste on the Main Toolbar to paste the new element. A new element (N107) is created, which is an exact copy of the N101 element.

Changing the N107 Element and Field Properties The system names the new element created from copying the N101 element 0098:3. You rename the new element to identify its purpose, which is to print the description of the code from the N101 element. You also remove the Mandatory status from the N107 element to make it a conditional element (the element is used only if there is EDI data available for it) and increase the element and field lengths to accommodate the code description.

Complete the following steps to change the element name and length, make the element conditional instead of mandatory, and change the field label and field length for the N107 element:

1. Double-click the N107 element. The Field Properties dialog is displayed.

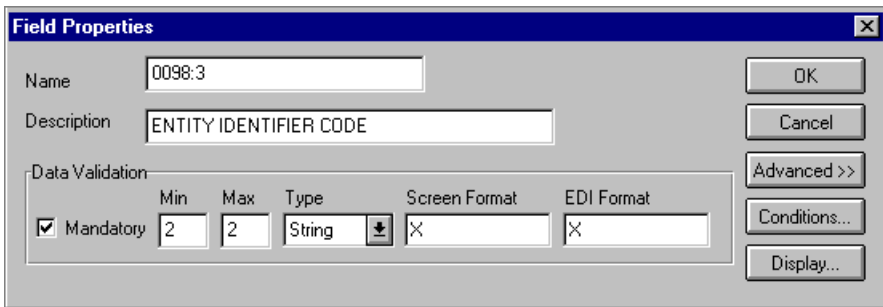

2. In the Name box, type “0098_DESC” to give the name a more descriptive identifier than its current name.
3. Click the Mandatory check box to make the element conditional.
4. In the Min box, type “0” for the minimum number of characters allowed for this element.
5. In the Max box, type “30” for the maximum number of characters allowed for this element.

- Click DISPLAY... to access the Display Properties dialog.

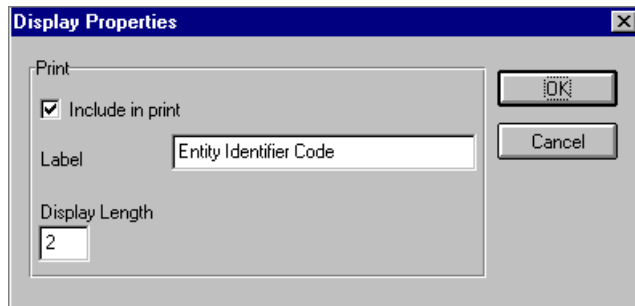

- In the Label box, delete the existing field label. The description of the entity identifier code is self-explanatory and does not require a label.
- In the Display Length box, type “30” to allow thirty characters to be displayed on the printout.
- Click OK to exit the Display Properties dialog.
- Click CLOSE to exit the Field Properties dialog.

*Hiding the N101 Field
and Loading the Code
List Table from the
Standard*

Now that you have created an exact copy of the N101 element in order to retain all of the EDI data and formatting associated with that element, you can hide the first Entity Identifier Code field.

For this tutorial, you know that your trading partner sends you the following types of names and addresses:

- Bill to name and address (Entity Identifier Code “BT”)
- Ship to name and address (Entity Identifier Code “ST”)
- Buying party name and address (Entity Identifier Code “BY”)

You do not need to load the entire code list table, so you load only codes “BT,” “ST,” and “BY” from the Entity Identifier Code table.

Complete the following steps to hide the first Entity Identifier Code field and load the code list table from the standard:

1. Double-click the N101 element. You need to use a code list table for this element. The Field Properties dialog is displayed.

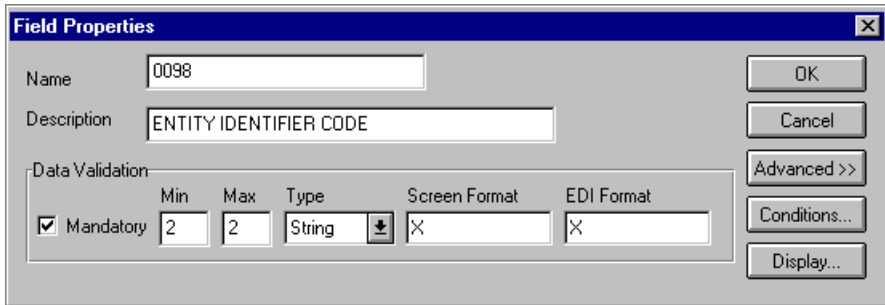

2. Click DISPLAY... to access the Display Properties dialog.

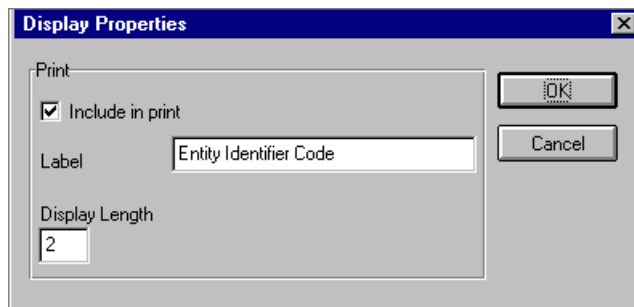

3. Click the Include in print check box to turn the option off.
4. Click OK to exit the Display Properties dialog.
5. If the Advanced section of the dialog currently is not displayed, click ADVANCED>> to access this section, which enables you to define rules.
6. In the Advanced section, click the Use Standard Rule check box.
7. Click the Use Code option.

- Click **EDIT TABLE...** to access the Edit Code List dialog.

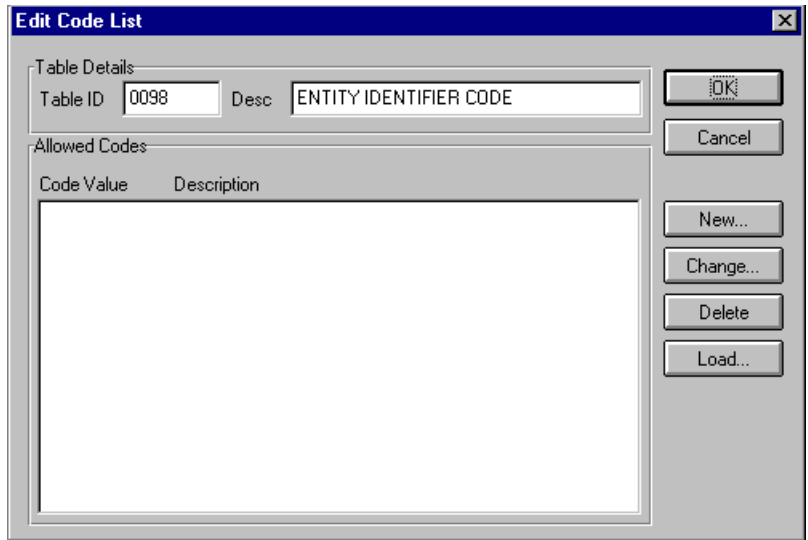

The Table ID box contains “0098,” the name of the element for which this code list table is used. The Desc box contains “ENTITY IDENTIFIER CODE,” the description of the element for which this code list table is used.

- Click **LOAD...** to access the Load Code List dialog. You are prompted to select an ODBC data source name. Select the appropriate DSN and click **OK** to access the Load Code List dialog. The Codes In Standard list contains the entire code list table.

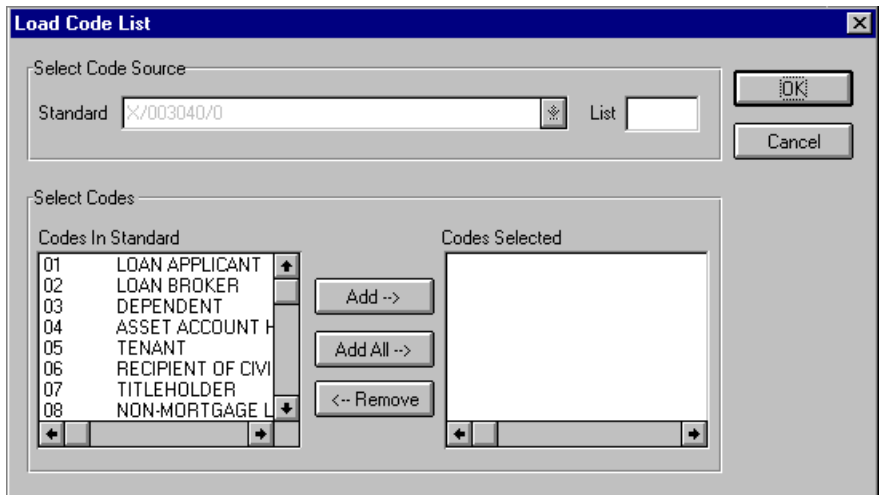

10. From the Codes In Standard list, highlight code “BT.”
11. Click ADD--> to move it to the Codes Selected list.
12. From the Codes In Standard list, highlight code “BY.”
13. Click ADD--> to move it to the Codes Selected list.
14. From the Codes In Standard list, highlight code “ST.”
15. Click ADD--> to move it to the Codes Selected list.
16. Click OK to load the code list table and exit the Load Code List dialog.
17. Click CLOSE to exit the Edit Code List dialog.
18. From the Store Field list, select “0098_DESC ENTITY IDENTIFIER CODE” to store the code in the N107 element you created.

The Advanced section of the Field Properties dialog now should look like this:

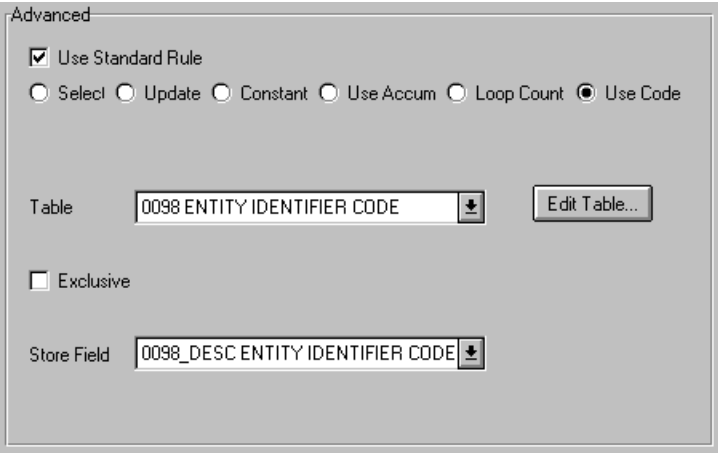

Advanced

Use Standard Rule

Select Update Constant Use Accum Loop Count Use Code

Table: 0098 ENTITY IDENTIFIER CODE [v] Edit Table...

Exclusive

Store Field: 0098_DESC ENTITY IDENTIFIER CODE [v]

19. Click CLOSE to exit the Field Properties dialog.

Customizing the N102 Element

The N102 element contains the exact name that should be printed. The name is explained by the description of the Entity Identifier Code, so you do not need to print the label associated with the name. The only customizing that is necessary for the N102 element is to hide the field label on the printout.

Complete the following steps to hide the Name field label:

1. Double-click the N102 element. The Field Properties dialog is displayed.

2. Click DISPLAY... to access the Display Properties dialog.

3. In the Label box, delete the existing field label.
4. Click OK to exit the Display Properties dialog.
5. Click CLOSE to exit the Field Properties dialog.

Customizing the N3 Segment

The N3 segment contains the Address of the entity or individual named in the N1 segment. If the N3 segment is used, the N301 element is mandatory. The N301 element contains address information, which identifies the street name, suite number, or any other address information that your trading partner sends you. This element does *not* contain the city, state/province, or postal code; that data is contained in the N4 segment. You already activated the N302 element, which is a conditional element that contains an additional line of address information (if it is received).

The N301 and N302 elements contain the exact address information that should be printed. The address information corresponds to the name that is printed from the N101 element. Therefore, there is no need to print the labels associated with the address information, so you hide the field labels for the N301 and N302 elements.

Customizing the N301 Element

Complete the following steps to hide the Address Information field label:

1. Double-click the N301 element. The Field Properties dialog is displayed.

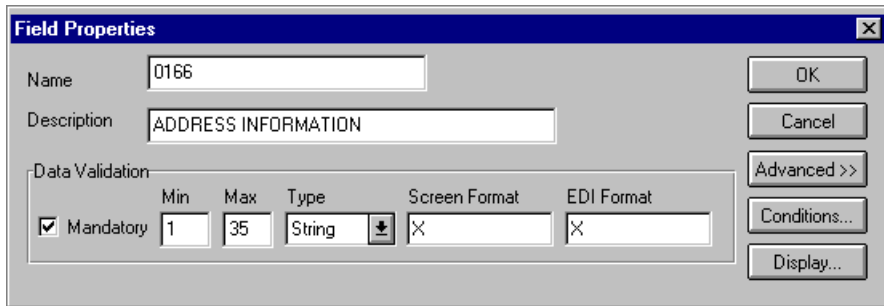

2. Click DISPLAY... to access the Display Properties dialog.

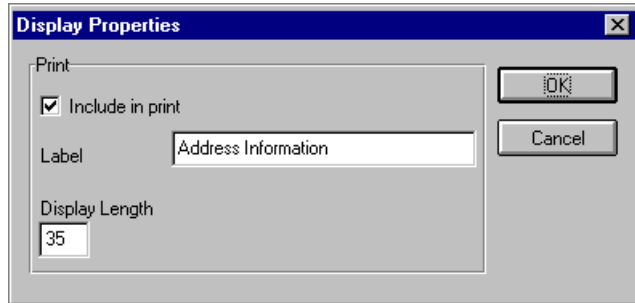

3. In the Label box, delete the existing field label.
4. Click OK to exit the Display Properties dialog.
5. Click CLOSE to exit the Field Properties dialog.

Customizing the N302 Element

Complete the following steps to hide the second Address Information field label:

1. Double-click the N302 element. The Field Properties dialog is displayed.

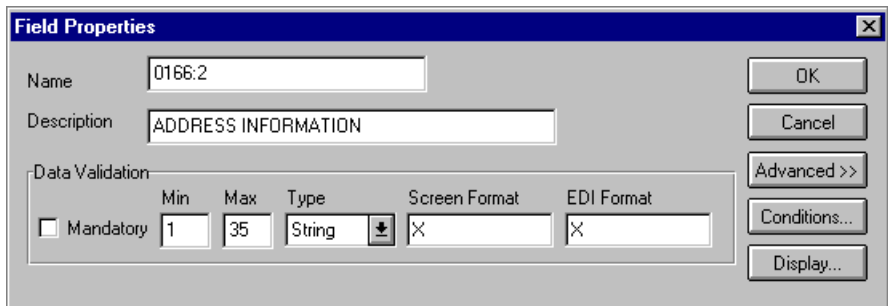

2. Click DISPLAY... to access the Display Properties dialog.

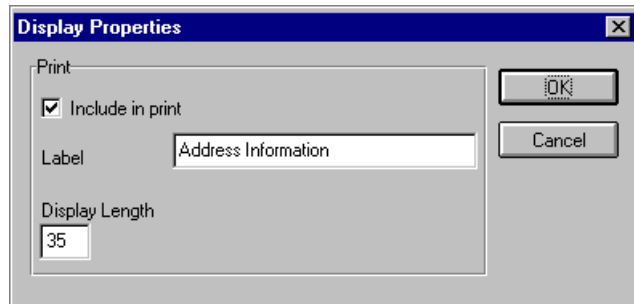

3. In the Label box, delete the existing field label.
4. Click OK to exit the Display Properties dialog.
5. Click CLOSE to exit the Field Properties dialog.

Customizing the N4 Segment

The N4 segment (in the NEW_N4 group in the N1 group) contains the Geographic Location of the entity or individual named in the N1 segment. The N4 segment is not a mandatory segment. The N401 element contains the name of the city, the N402 element contains the code for the state or province, and the N403 element contains the postal code.

There is no need to print the labels associated with the geographic location, because it is evident on the printout that the name, address, and geographic location are associated. Therefore, you hide the field labels for the N401, N402, and N403 elements.

Customizing the N401 Element

Complete the following steps to hide the City Name field label:

1. Double-click the N401 element. The Field Properties dialog is displayed.

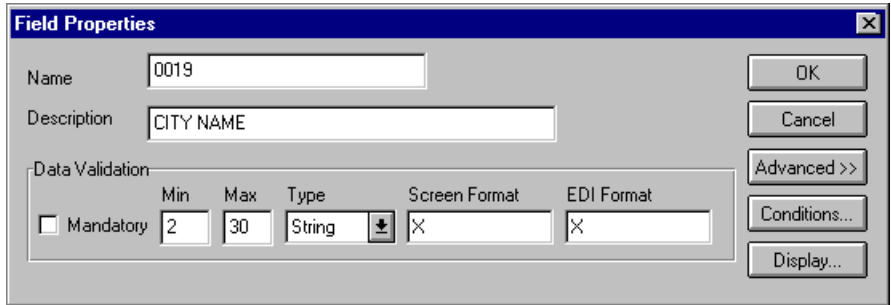

2. Click DISPLAY... to access the Display Properties dialog.

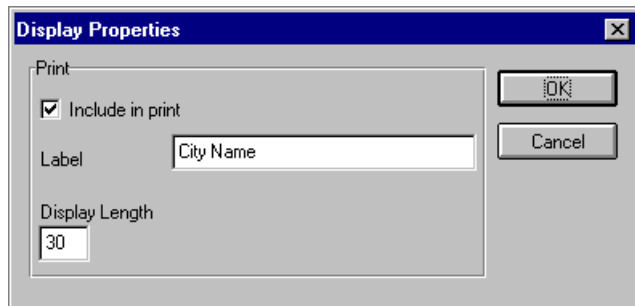

3. In the Label box, delete the existing field label.
4. Click OK to exit the Display Properties dialog.
5. Click CLOSE to exit the Field Properties dialog.

Customizing the N402 Element

Complete the following steps to hide the State or Province Code field label:

1. Double-click the N402 element. The Field Properties dialog is displayed.

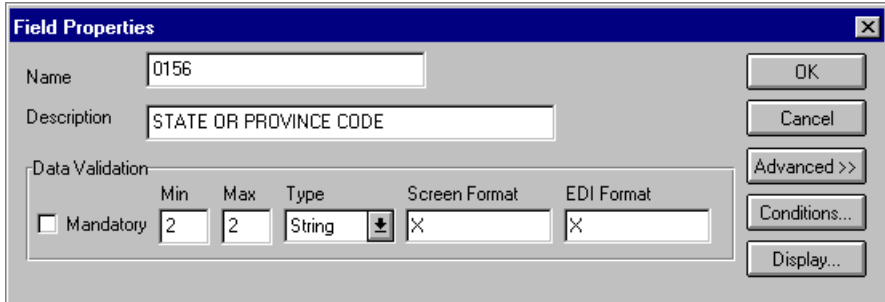

2. Click DISPLAY... to access the Display Properties dialog.

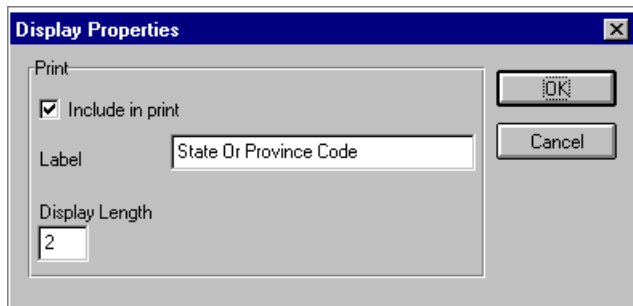

3. In the Label box, delete the existing field label.
4. Click OK to exit the Display Properties dialog.
5. Click CLOSE to exit the Field Properties dialog.

Customizing the N403 Element

Complete the following steps to hide the Postal Code field label:

1. Double-click the N403 element. The Field Properties dialog is displayed.

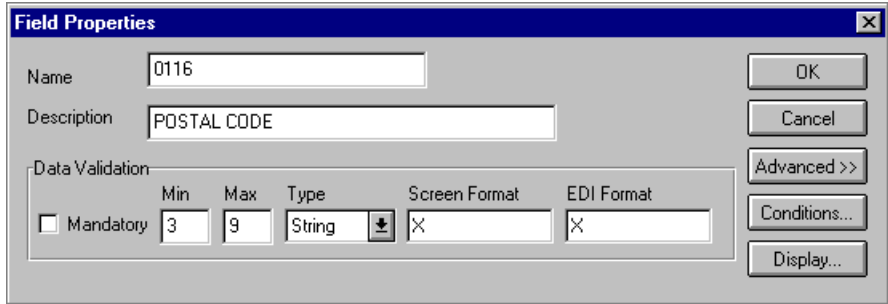

The **Field Properties** dialog box is shown. It has a blue title bar with a close button. The fields are: Name (0116), Description (POSTAL CODE), and Data Validation. The Data Validation section includes a **Mandatory** checkbox (unchecked), **Min** (3), **Max** (9), **Type** (String), a dropdown arrow, **Screen Format** (X), and **EDI Format** (X). On the right side, there are buttons for **OK**, **Cancel**, **Advanced >>**, **Conditions...**, and **Display...**.

2. Click **DISPLAY...** to access the Display Properties dialog.

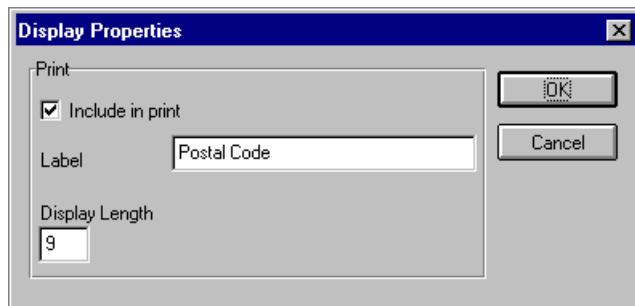

The **Display Properties** dialog box is shown. It has a blue title bar with a close button. The **Print** section has a **Include in print** checkbox (checked). The **Label** field contains the text "Postal Code". The **Display Length** field contains the number "9". On the right side, there are buttons for **OK** and **Cancel**.

3. In the Label box, delete the existing field label.
4. Click **OK** to exit the Display Properties dialog.
5. Click **CLOSE** to exit the Field Properties dialog.

6. Click **Generate Layout** on the Main Toolbar to refresh the display of the print form.

The N1, N3, and N4 frames now should look like these (your frames may be larger than the ones shown below):

A rectangular frame with a dotted background. It contains two horizontal bars: a longer one at the top and a shorter one below it, both positioned towards the left side of the frame.

A rectangular frame with a dotted background. It contains two horizontal bars stacked vertically on the right side of the frame.

A rectangular frame with a dotted background. It contains three horizontal bars: a long one at the top, a small square one in the middle, and a medium-length one at the bottom, all centered horizontally.

Later in the tutorial, you format these fields so they are formatted in a standard address format, like the example below:

M. Wolfgang
 Pet Zone
 123 Corporate Blvd.
 Anytown, NY 12345-6789

Customizing the PO1 Group

The standard allows the PO1 group to be used up to one hundred thousand times, containing up to one hundred thousand line items in one purchase order. You already activated these segments and group in the PO1 group: PO1 segment, PID group, DTM:4 segment, and DTM:2 segment.

Before you customize the group, segments, and elements in the PO1 group, the fields in the form are arranged with one field on a line, like the following:

- Assigned Identification: [Text input box]
- Quantity Ordered: [Text input box]
- Unit Or Basis For Measurement Code: [Text input box]
- Unit Price: [Text input box]
- Product/service Id Qualifier: [Text input box]
- Product/service Id: [Text input box]
- Item Description Type: [Text input box]
- Description: [Text input box]
- Date/time Qualifier: [Text input box]
- Date: [Text input box]
- Date/time Qualifier: [Text input box]
- Date: [Text input box]

Vertical scroll bars are visible on the right side of the form.

If the frames were not customized and formatted differently, then each set of fields would be repeated for each item ordered. A more efficient and traditional way of listing items on a purchase order is to arrange the related information in columns, so all the related information for one item is listed on one or two lines. The column headings are printed only once.

The following figure shows how you ultimately want the fields in the PO1 group to be arranged (after customizing and then formatting the fields).

Line No.	Prod ID	Code Type	Qty Ord	Unit	Price Each	Requested Ship Date	Ship No Later
<input type="text"/>	<input type="text"/>	<input type="checkbox"/>	<input type="text"/>	<input type="checkbox"/>	<input type="text"/>	<input type="text"/>	<input type="text"/>

The following sections describe how to customize the PO1 segment, the PID group, and the DTM segment so that their associated fields are displayed on a single frame.

Customizing the PO1 Segment

The PO1 segment (in the PO1 group) contains the Baseline Item Data that identifies the details of the items on the purchase order. You assign new labels for each of the fields in the PO1 segment to identify more specifically the information your partner sends you. You then change the maximum lengths for some of the fields, and print the description of the Product/Service ID Qualifier.

Customizing the PO101 Element

The PO101 element contains the Assigned Identification for one item on the purchase order. *Assigned Identification* is a general term; you and your trading partner have agreed to call this identification a *line number*. You change the label for this field to reflect the new field name. You and your trading partner also have agreed that there are no more than 99,999 line items per purchase order. Since each line item is numbered sequentially, starting with one, you need a maximum length of only five digits for this field. You change the maximum length for this field to five.

Complete the following steps to change the element and field lengths, field label, and field length for the Assigned Identification field:

1. Double-click the PO101 element. The Field Properties dialog is displayed.

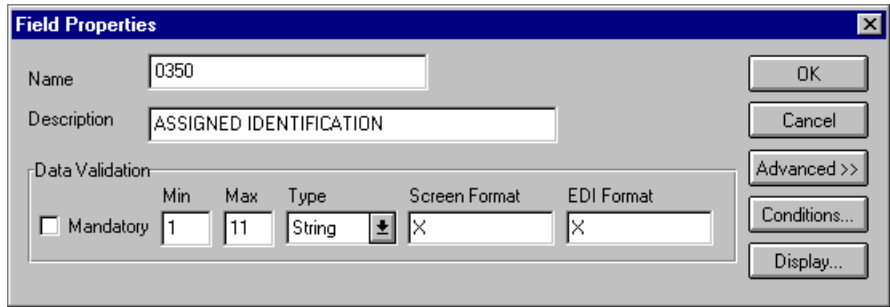

The Field Properties dialog box is shown with the following settings:

- Name: 0350
- Description: ASSIGNED IDENTIFICATION
- Data Validation:

	Min	Max	Type	Screen Format	EDI Format
<input type="checkbox"/> Mandatory	1	11	String	X	X

Buttons on the right: OK, Cancel, Advanced >>, Conditions..., Display...

2. In the Max box, type “5” to allow a five-character string in this element.
3. Click DISPLAY... to access the Display Properties dialog.

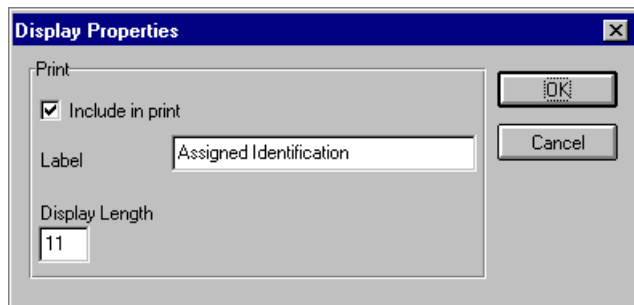

The Display Properties dialog box is shown with the following settings:

- Print:
 - Include in print
- Label: Assigned Identification
- Display Length: 11

Buttons on the right: OK, Cancel

4. In the Label box, type “Line” to replace the existing field label.

The label for the Assigned Identification field ultimately forms the column heading “Line No.” To make the width of the column heading as narrow as possible, you place “Line” on one line and “No.” below. The Label box does not enable you to type a label on more than one line, so you type “Line” in the Label box, then add “No.” by adding static text later in this tutorial.

5. In the Display Length box, type “5” to allow five numeric digits to be displayed on the printout.
6. Click OK to exit the Display Properties dialog.
7. Click CLOSE to exit the Field Properties dialog.

Customizing the PO102 Element

The PO102 element contains the Quantity Ordered for one item on the purchase order. For brevity on the printout, you rename the field label. The standard allows up to a nine-digit number in this field. You know that your trading partner orders no more than 99,999 (a five-digit number) of any one item, so you change the maximum length to six for this field (for a five-digit number and a place separator) and change the value in the Screen Format and EDI Format lists to “N0” (for a number with an implied decimal point and no decimal places).

Complete the following steps to change the element length, field label, and field length for the Quantity Ordered field:

1. Double-click the PO102 element. The Field Properties dialog is displayed.

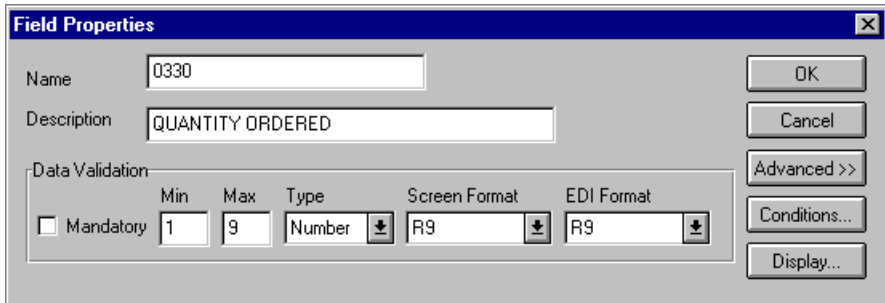

2. In the Max box, type “6” to allow a five-digit number and a place separator in this element.
3. From the Screen Format list, select “N0” to allow a number with an implicit decimal point and no decimal places to be displayed on the printout.
4. From the EDI Format list, select “N0” to indicate that you expect a number with an implied decimal point and no decimal places in the EDI data.

5. Click DISPLAY... to access the Display Properties dialog.

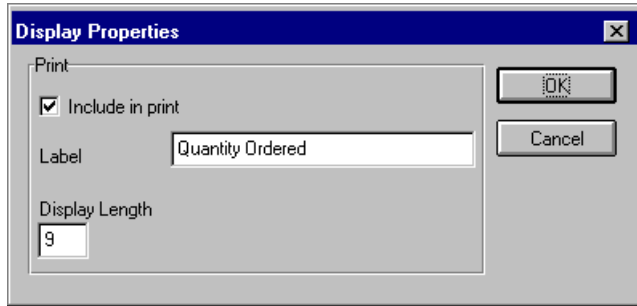

6. In the Label box, type “Qty” to replace the existing field label.
7. In the Display Length box, type “6” to allow a five-digit number and a place separator to be displayed on the printout.
8. Click OK to exit the Display Properties dialog.
9. Click CLOSE to exit the Field Properties dialog.

Customizing the PO103 Element

The PO103 element contains the Unit or Basis for Measurement Code for each item on the purchase order. For brevity on the printout, you rename the field label.

Complete the following steps to change the field label of the Unit or Basis for Measurement Code field:

1. Double-click the PO103 element. The Field Properties dialog is displayed.

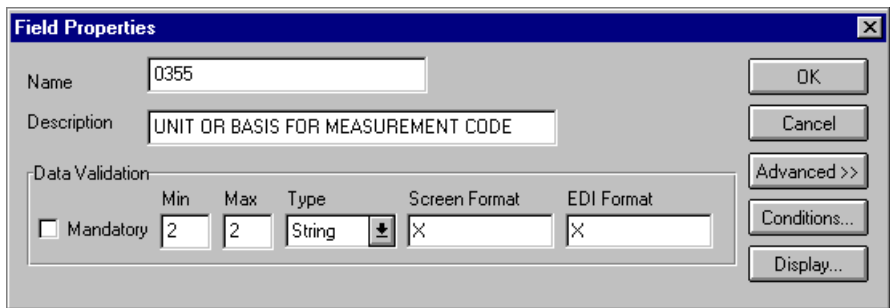

2. Click DISPLAY... to access the Display Properties dialog.

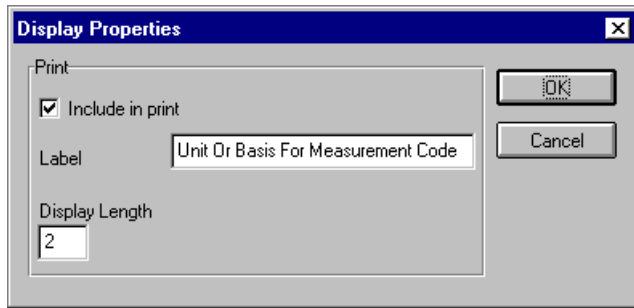

3. In the Label box, type “Unit” to replace the existing field label.
4. Click OK to exit the Display Properties dialog.
5. Click CLOSE to exit the Field Properties dialog.

Customizing the PO104 Element

The PO104 element contains the Unit Price for each item on the purchase order. For this tutorial, you rename the field label.

The standard designates an EDI format of “R9” for the Unit Price field, meaning that the price is formatted with an explicit decimal point and up to nine decimal places. Your trading partner sends you EDI data for the price in “R2” format, and this is also the format you want to use to display the price on the printout (e.g., “100.00” instead of “100.000000000”). You change the number formats in the Screen Format and EDI Format fields for this element to reflect the number formats you use.

The standard defines this element as having a maximum length of fourteen, but the items you sell to Pet Zone are not priced at more than \$9,999.99 each, so this field needs a maximum length of only eight (four places for the dollars; two places for the cents; one place for the decimal point; and one place for a plus or minus sign, if present).

Complete the following steps to change the element and field lengths, field label, and number formats for the Unit Price field:

1. Double-click the PO104 element. The Field Properties dialog is displayed.

2. In the Max box, type “8” to allow eight numeric digits in this field, including a plus or minus sign and a decimal point.
3. From the Screen Format list, select “R2” to allow a number with an explicit decimal point and four decimal places to be displayed on the printout.
4. From the EDI Format list, select “R2” to indicate that you expect a number with an implicit decimal point and no decimal places.
5. Click DISPLAY... to access the Display Properties dialog.

6. In the Label box, type “Price” to replace the existing field label.
7. In the Display Length box, type “8” to allow eight digits on the printout, including a plus or minus sign and a decimal point.
8. Click OK to exit the Display Properties dialog.
9. Click CLOSE to exit the Field Properties dialog.

Customizing the PO106 Element

The PO106 element contains the Product/Service ID Qualifier for each item on the purchase order. For this tutorial, Pet Zone sends you one of these two types of product codes: “VN” (Vendor) or “UP” (UPC Code). For brevity on the printout, you rename the field label.

Complete the following steps to change the field label for the Product/Service ID Qualifier field:

1. Double-click the PO106 element. The Field Properties dialog is displayed.

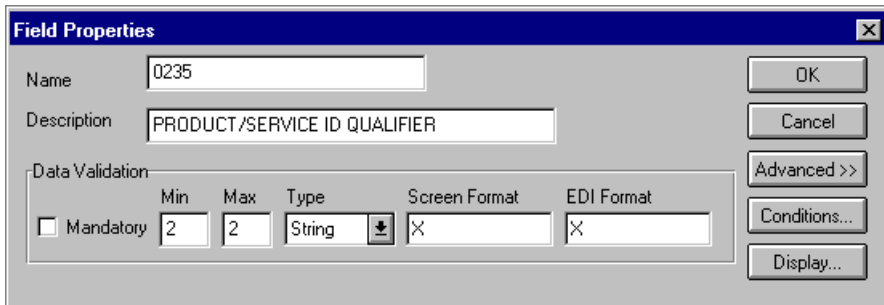

2. Click DISPLAY... to access the Display Properties dialog.

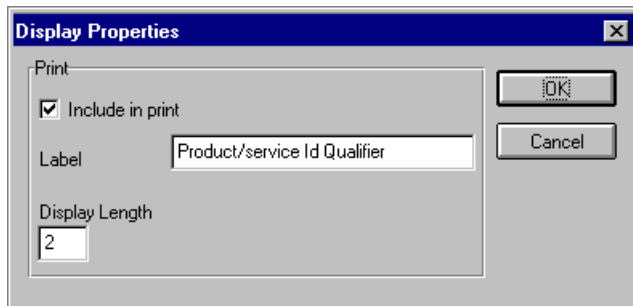

3. In the Label box, type “Code” to replace the existing field label.
4. Click OK to exit the Display Properties dialog.
5. Click CLOSE to exit the Field Properties dialog.

Customizing the PO107 Element

The PO107 element contains the Product/Service ID for one item on the purchase order. For brevity on the printout, you change the field label to “Prod ID.” The standard allows up to a thirty-character string in this field. Your trading partner uses product identification numbers that are no longer than ten characters, so you change the maximum length for this field to ten.

Complete the following steps to change the field and element lengths and the field label for the Product/Service ID field:

1. Double-click the PO107 element. The Field Properties dialog is displayed.

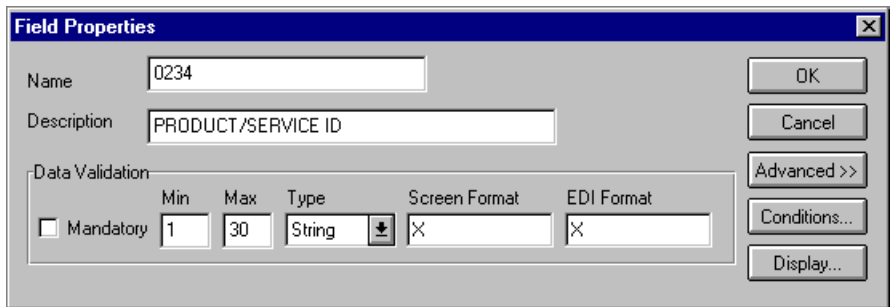

2. In the Max box, type “10” for the maximum number of characters allowed for this element.
3. Click DISPLAY... to access the Display Properties dialog.

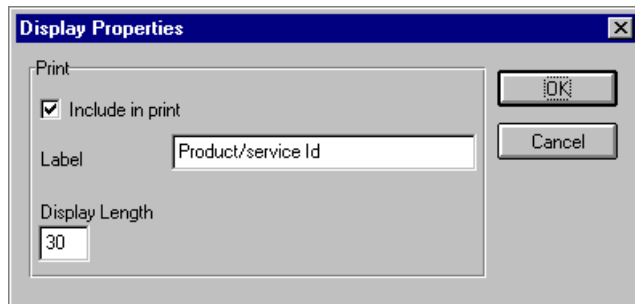

4. In the Label box, type “Prod ID” to replace the existing field label.
5. In the Display Length box, type “10” to allow a ten-character string to be displayed on the printout.
6. Click OK to exit the Display Properties dialog.
7. Click CLOSE to exit the Field Properties dialog.

8. Click Generate Layout on the Main Toolbar to refresh the display of the print form.

The PO1 frame now should look like this:

Customizing the PID Group

The PID group contains the item description. The standard allows the PID group to be used up to one thousand times for each line item, but you need the PID group to be used only once for each line item. You already changed the maximum use of the PID group to one and promoted the group to the parent frame.

Customizing the PID:201 Element

The PID:201 element (in the PID:2 segment in the PID group) contains the Item Description Type (“F” for free-form item description, “S” for structured description, or “X” for semi-structured). This element must be present, because you expect this data from your trading partner. However, you can hide this field, since the meaningful information for a print is the description itself, not the *type* of description.

Complete the following steps to hide the Item Description Type field:

1. Double-click the PID:201 element. The Field Properties dialog is displayed.

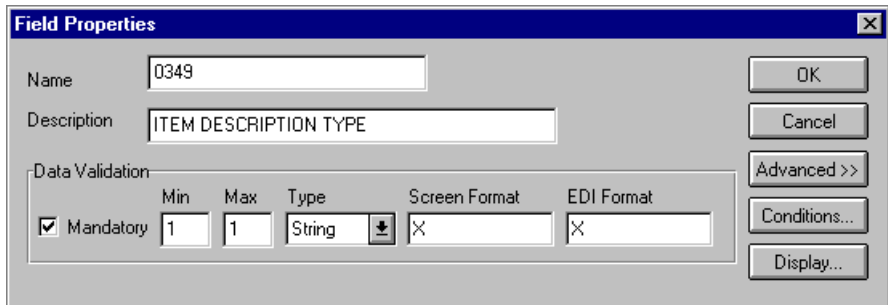

The Field Properties dialog box is shown with the following fields and controls:

- Name:** 0349
- Description:** ITEM DESCRIPTION TYPE
- Data Validation:**
 - Mandatory
 - Min:** 1
 - Max:** 1
 - Type:** String
 - Screen Format:** X
 - EDI Format:** X
- Buttons:** OK, Cancel, Advanced >>, Conditions..., Display...

2. Click DISPLAY... to access the Display Properties dialog.

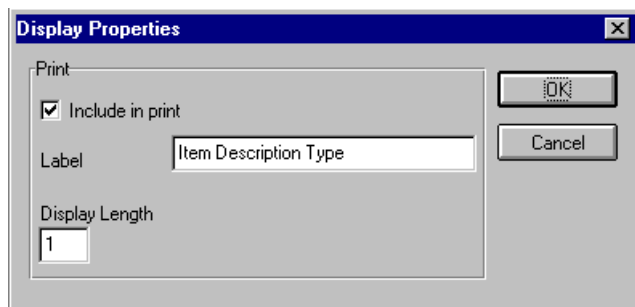

The Display Properties dialog box is shown with the following fields and controls:

- Print:**
 - Include in print
 - Label:** Item Description Type
 - Display Length:** 1
- Buttons:** OK, Cancel

3. Click the Include in print check box to turn the option off.
4. Click OK to exit the Display Properties dialog.
5. Click CLOSE to exit the Field Properties dialog.

Customizing the PID:205 Element

The PID:205 element (in the PID:2 segment in the PID group) contains the Description of the purchase order item. The description is self-explanatory, so there is no need to print the field label associated with the message.

Complete the following steps to hide the Description field label:

1. Double-click the PID:205 element. The Field Properties dialog is displayed.

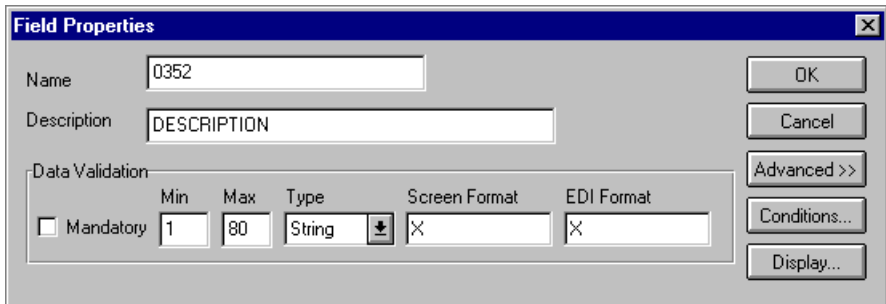

2. Click DISPLAY... to access the Display Properties dialog.

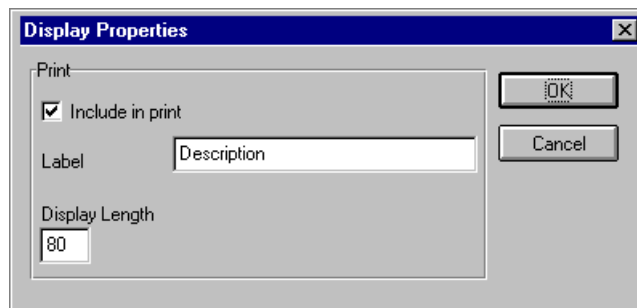

3. In the Label box, delete the existing field label.
4. Click OK to exit the Display Properties dialog.
5. Click CLOSE to exit the Field Properties dialog.

6. Click Generate Layout on the Main Toolbar to refresh the display of the print form.

The PO1 frame now should look like this:

- Line: [input field]
- Qty: [input field]
- Unit: [input field]
- Price: [input field]
- Code: [input field]
- Prod ID: [input field]
- Date/time Qualifier: [input field]
- Date: [input field]
- Date/time Qualifier: [input field]
- Date: [input field]

Vertical scroll bars are visible on the right side of the form.

Customizing the DTM:4 Segment

The DTM:4 segment (in the PO1 group) is used to print the requested ship date. To ensure that GENTRAN:Director prints the correct date in the Date field, you must use the key field function. The key field function enables you to specify a second qualification in selecting a segment (the segment name is the first qualification). Data must be provided in the order designated through the use of key fields. For example, for this tutorial, you expect the requested ship date (DTM:4) first, and then the ship no later date (DTM:2).

For this tutorial, the dates printed in the DTM:4 and DTM:2 segments can be set up using key fields because you expect the dates in a particular order. If the dates were sent in a different order, only one date would be printed. If you were not sure of the order in which your partner sends the dates, you could not use key fields. You would need to use three DTM segments (using the promote function), and two of those DTM segments would need to be identical.

For this tutorial, when the Date/Time Qualifier field contains the value “010” (Requested Ship), then the date is printed in the Date field of the DTM:4 segment. If the Date/Time Qualifier field contains the value “038” (Ship No Later), then the date is printed in the Date field of the DTM:2 segment.

Using a Key Field for the DTM:4 Segment

Complete the following steps to use a key field for the DTM:4 segment:

1. Click the DTM:4 segment with the right mouse button to access the shortcut menu.
2. Select Properties... from the shortcut menu. The Segment Properties dialog is displayed.

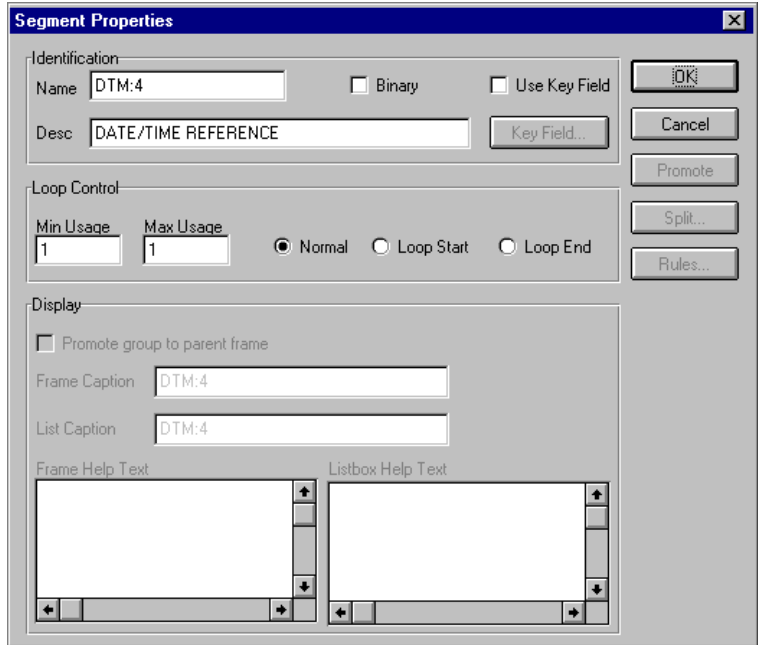

3. Click the “Use Key Field” check box to turn that option on.
4. Click KEY FIELD... to access the Key Field dialog.

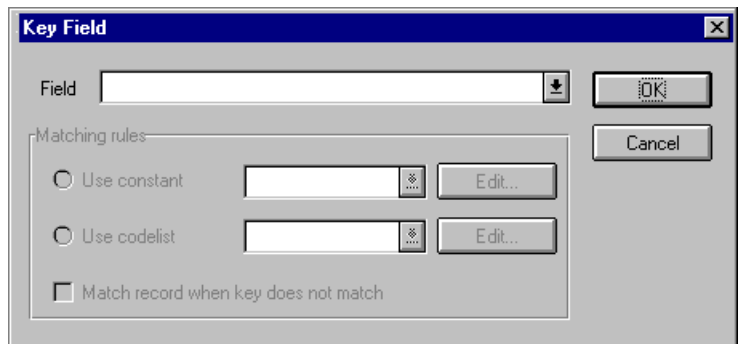

5. From the Field list, select “0374:9 DATE/TIME QUALIFIER.”

6. Verify that the Use constant option is selected.
7. Click EDIT... to access the Translation Object Constants dialog.

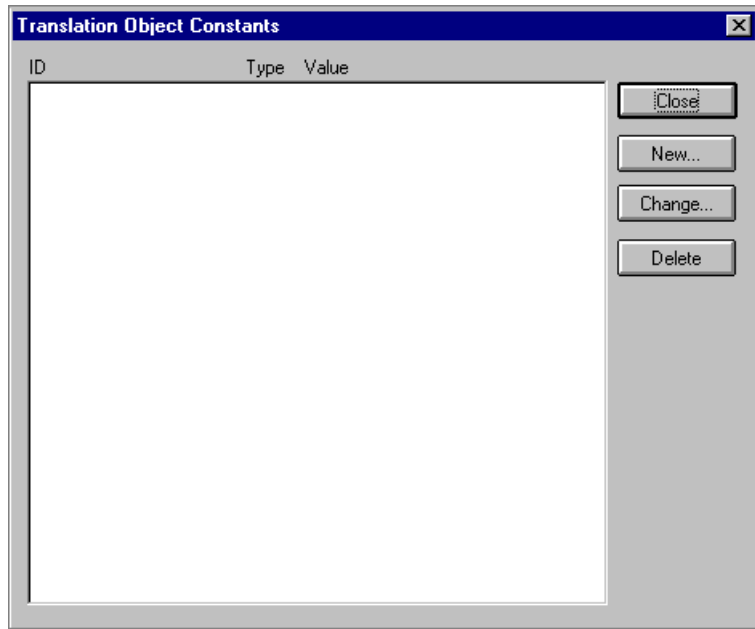

8. Click NEW... to display the Edit Constant dialog.

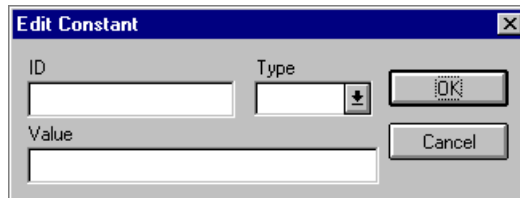

9. In the ID box, type "Requested Ship" to identify the unique literal constant.
10. From the Type list, select "String."
11. In the Value box, type "010" to identify the actual value of the constant.
12. Click OK to exit the Edit Constant dialog.
13. Click CLOSE to exit the Translation Object Constants dialog.
14. From the Use constant list, select "010" to indicate to the system that this date is the requested ship date.
15. Click OK to exit the Key Field dialog.
16. Click CLOSE to exit the Segment Properties dialog.

Customizing the DTM:401 Element

The DTM:401 element (in the DTM:4 segment) contains the Date/Time Qualifier for the date in the DTM:402 element. For this tutorial, your trading partner sends you just two types of dates: the requested ship date and the ship no later date (in that order). You used the key field function for the DTM:4 segment to indicate to GENTRAN:Director that only the requested ship date is printed in the Date field (DTM:402), so you can prevent the qualifier (DTM:401) from being printed. The ship no later date is printed in the Date field for the DTM:2 segment.

Complete the following steps to hide the Date/Time Qualifier field:

1. Double-click the DTM:401 element. The Field Properties dialog is displayed.

The Field Properties dialog box shows the following details for the DTM:401 element:

- Name: 0374:9
- Description: DATE/TIME QUALIFIER
- Data Validation:

	Min	Max	Type	Screen Format	EDI Format
<input checked="" type="checkbox"/> Mandatory	3	3	String	X	X

Buttons on the right side include OK, Cancel, Advanced >>, Conditions..., and Display...

2. Click DISPLAY... to access the Display Properties dialog.

The Display Properties dialog box shows the following settings for the DTM:401 element:

- Print:
 - Include in print
- Label: Date/time Qualifier
- Display Length: 3

Buttons on the right side include OK and Cancel.

3. Click the Include in print check box to turn the option off. The Date/Time Qualifier field is not displayed on the printout.
4. Click OK to exit the Display Properties dialog.
5. Click CLOSE to exit the Field Properties dialog.

Customizing the DTM:402 Element

The DTM:402 element contains the Date corresponding to the date qualifier in the DTM:401 element. For this tutorial, the DTM:402 element is used to designate when the shipment is requested.

In this section of the tutorial, you rename the label for this field (the new label is named Requested). You add the words Ship Date later in this tutorial using static text (static text is text that is always printed when the form is used, and that is not defined in the field properties of the element) so that Ship Date is displayed on the line below Requested. Therefore, the full field label is Requested Ship Date.

The EDI data from your trading partner is formatted as “YYMMDD,” but you format the date as “MM/DD/YY” on the printout.

Complete the following steps to change the element and field lengths, hide the Date field label, and set the date format for the date on the printout:

1. Double-click the DTM:402 element. The Field Properties dialog is displayed.

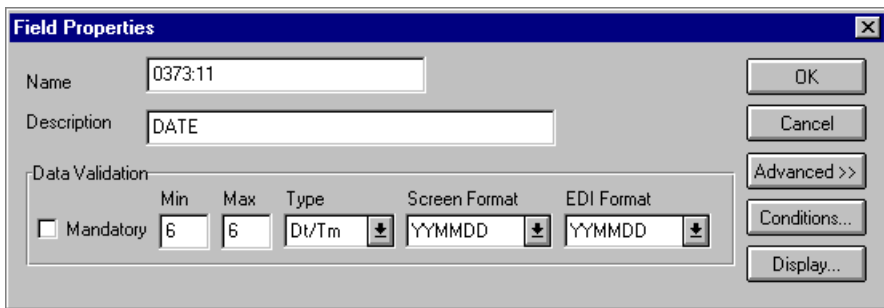

2. In the Max box, type “8” to allow the entire date, including separators (/), in this element.
3. From the Screen Format list, select “MM/DD/YY” to designate the format for the date on the printout.
4. Verify that “YYMMDD” is selected in the EDI Format list to designate the format for the date in the EDI data.
5. Click DISPLAY... to access the Display Properties dialog.

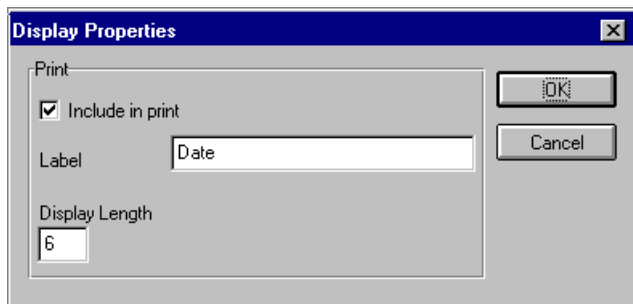

6. In the Label box, type “Requested” to replace the existing field label.

The label for the Date field ultimately forms the column heading “Requested Ship Date.” To make the width of the column heading as narrow as possible, you place “Requested” on one line and “Ship Date” below. The Label box does not enable you to type a label on more than one line, so you type “Requested” in the Label box, then add “Ship Date” by adding static text later in this tutorial.

7. In the Display Length box, type “8” to allow the entire date, including separators (/), to be displayed on the printout.
8. Click OK to exit the Display Properties dialog.
9. Click CLOSE to exit the Field Properties dialog.

Customizing the DTM:2 Segment

The DTM:2 segment (in the PO1 group) is used to print the latest date that the order can be shipped. To ensure that GENTRAN:Director prints the correct date in the Date field, you must use the key field function. The key field function enables you to specify a second qualification in selecting a segment (the segment name is the first qualification). Data must be provided in the order designated through the use of key fields. For example, for this tutorial, you expect the requested ship date (DTM:4) first, and then the ship no later date (DTM:2).

For this tutorial, the dates printed in the DTM:4 and DTM:2 segments can be set up using key fields because you expect the dates in a particular order. If the dates were sent in a different order, then only one date would be printed. If you were not sure of the order in which your partner sends the dates, then you could not use key fields. You would need to use three DTM segments (using the promote function), and two of those DTM segments would need to be identical.

For this tutorial, if the Date/Time qualifier field contains the value “010” (Requested Ship), then the date is printed in the Date field of the DTM:4 segment. If the Date/Time Qualifier field contains the value “038,” then the date is printed in the Date field of the DTM:2 segment.

Using a Key Field for the DTM:2 Segment

Complete the following steps to use a key field for the DTM:2 segment:

1. Click the DTM:2 segment with the right mouse button to access the shortcut menu.
2. Select Properties... from the shortcut menu. The Segment Properties dialog is displayed.

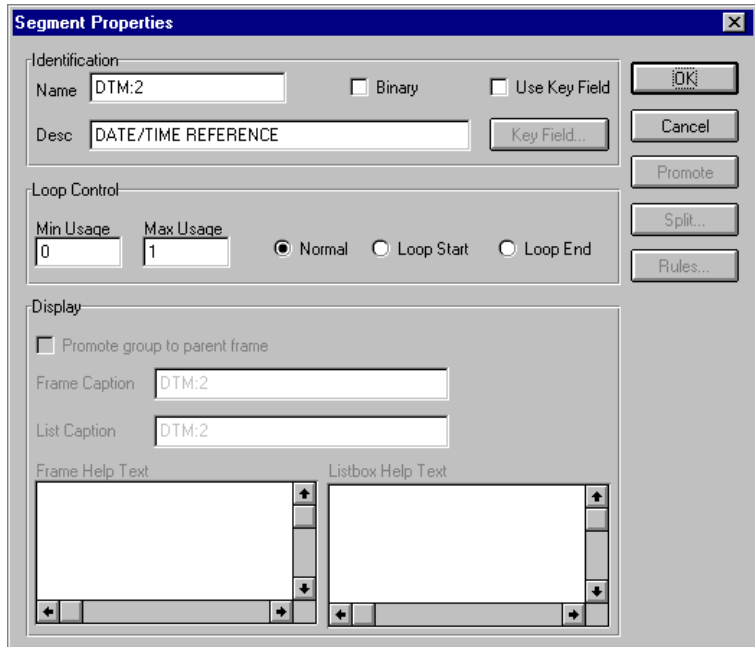

3. Click the “Use Key Field” check box to turn that option on.
4. Click KEY FIELD... to access the Key Field dialog.

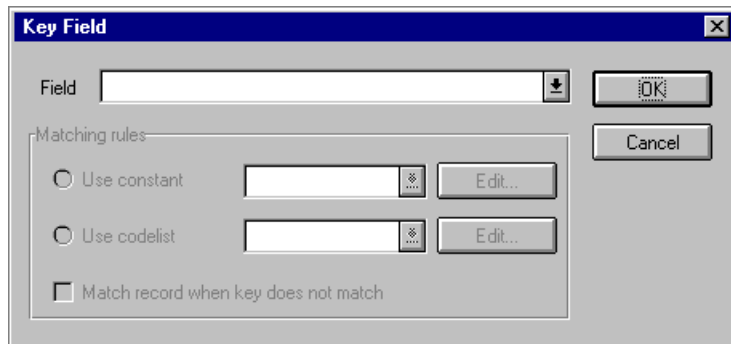

5. From the Field list, select “0374:6 DATE/TIME QUALIFIER.”

6. Verify that the Use constant option is selected.
7. Click **EDIT...** to display the Translation Object Constants dialog.

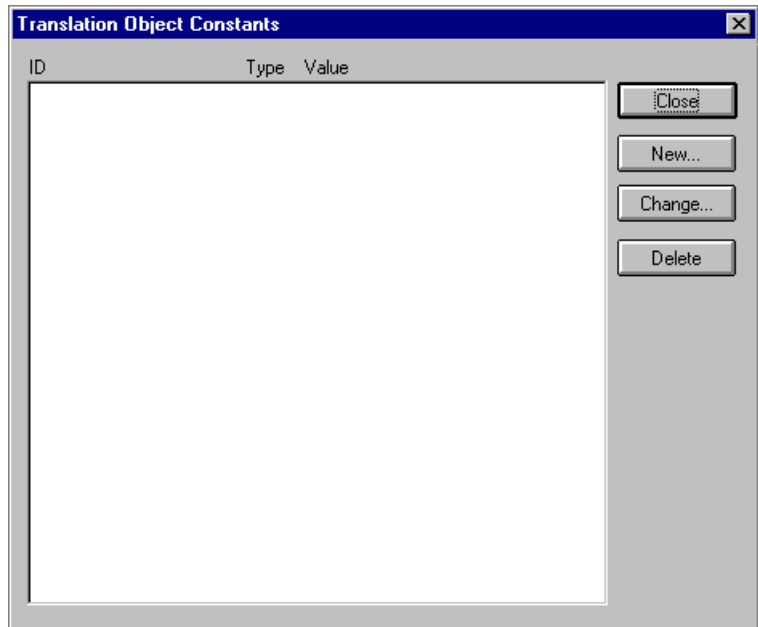

8. Click **NEW...** to display the Edit Constant dialog.

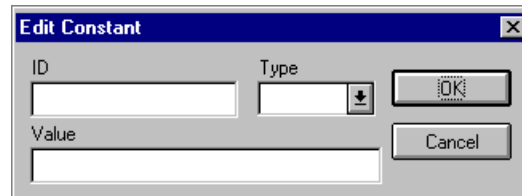

9. In the ID box, type “Ship No Later” to identify the literal constant.
10. From the Type list, select “String.”
11. In the Value box, type “038” to identify the actual value of the constant.
12. Click **OK** to exit the Edit Constant dialog.
13. Click **CLOSE** to exit the Translation Object Constants dialog.
14. From the Use constant list, select “038” to indicate to the system that this date is the Ship No Later date.
15. Click **OK** to exit the Key Field dialog.
16. Click **CLOSE** to exit the Segment Properties dialog.

Customizing the DTM:201 Element

The DTM:201 element (in the DTM:2 segment) contains the Date/Time Qualifier for the date in the DTM:202 element. For this tutorial, your trading partner sends you just two types of dates: the requested ship date and the ship no later date (in that order). You used the key field function for the DTM:2 segment to indicate to GENTRAN:Director that the ship no later date is printed in the DTM:202 field (Date). The DTM:201 element must be present, but you can prevent this field from being displayed, since the meaningful information for a printout is the date itself.

Complete the following steps to hide the second Date/Time Qualifier field:

1. Double-click the DTM:201 element. The Field Properties dialog is displayed.

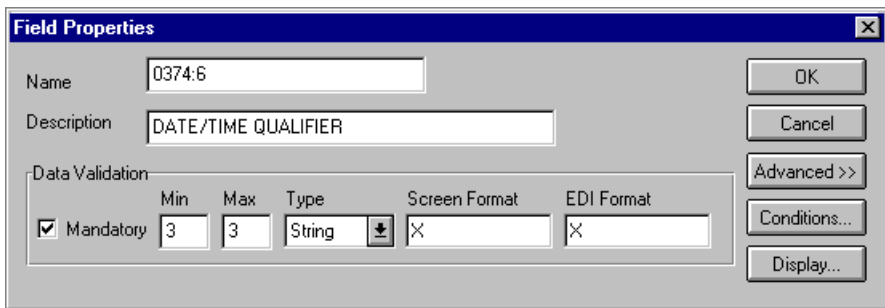

2. Click DISPLAY... to access the Display Properties dialog.

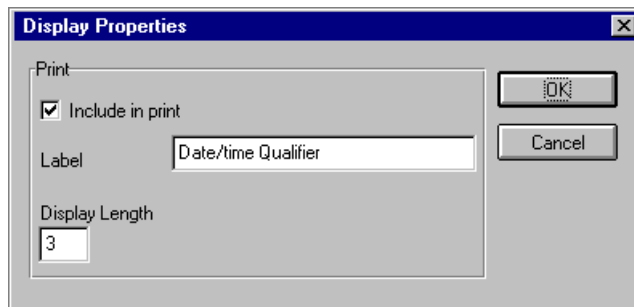

3. Click the Include in print check box to turn the option off. The Date/Time Qualifier field is not displayed on the printout.
4. Click OK to exit the Display Properties dialog.
5. Click CLOSE to exit the Field Properties dialog.

Customizing the DTM:202 Element

The DTM:202 element contains the Date corresponding to the date qualifier in the DTM:201 element. For this tutorial, the DTM:202 element is used to designate the latest date that shipments should be shipped.

In this section of the tutorial, you rename the label for this field (the new label is named Ship No). You add Later further in this tutorial using static text so that Later is displayed on the line below Ship No. The full field label is Ship No Later.

The EDI data from your trading partner is formatted as “YYMMDD,” but you format the date as “MM/DD/YY” on the printout.

Complete the following steps to change the field and element lengths, hide the Date field label, and set the date format for the date on the printout:

1. Double-click the DTM:202 element. The Field Properties dialog is displayed.

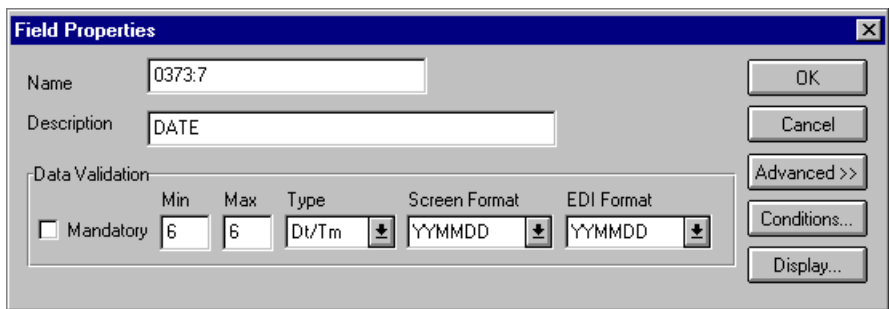

The Field Properties dialog box is shown with the following settings:

- Name: 0373:7
- Description: DATE
- Data Validation:

	Min	Max	Type	Screen Format	EDI Format
<input type="checkbox"/> Mandatory	6	6	Dt/Tm	YYMMDD	YYMMDD

Buttons on the right: OK, Cancel, Advanced >>, Conditions..., Display...

2. In the Max box, type “8” to allow the entire date, including separators (/), in this element.
3. From the Screen Format list, select “MM/DD/YY” to designate the format for the date on the printout.
4. Verify that “YYMMDD” is selected in the EDI format list to designate the format for the date in the EDI data.
5. Click DISPLAY... to access the Display Properties dialog.

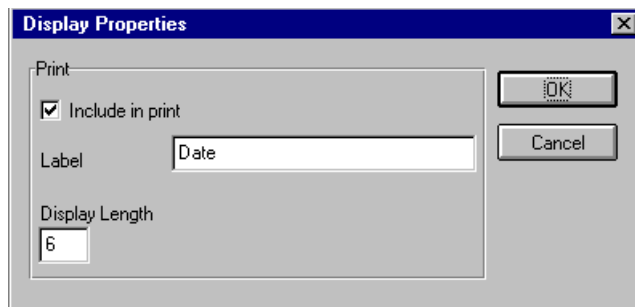

The Display Properties dialog box is shown with the following settings:

- Print:
 - Include in print
- Label: Date
- Display Length: 6

Buttons on the right: OK, Cancel

- 6. In the Label box, type “Ship No” to replace the existing field label.

The label for the Date field ultimately forms the column heading “Ship No Later.” To make the width of the column heading as narrow as possible, you place “Ship No” on one line and “Later” below. The Label box does not enable you to type a label on more than one line, so you type “Ship No” in the Label box, then add “Later” by adding static text later in this tutorial.

- 7. In the Display Length box, type “8” to allow the entire date, including separators (/), to be displayed on the printout.
- 8. Click OK to exit the Display Properties dialog.
- 9. Click CLOSE to exit the Field Properties dialog.

- 10. Click Generate Layout on the Main Toolbar to refresh the display of the print form.

The PO1 frame now should look like this:

Now you are ready to format the fields and their labels to make the frame more consistent and visually attractive.

Formatting the Print Form

In the previous section of this tutorial, you customized the print form for an ANSI X12 003040 purchase order (850) that you use to print the data you receive from Pet Zone. After successfully customizing the fields and elements of the print form, you are ready to format the layout of the form.

One form can consist of several frames. Each group and repeating segment has a corresponding frame that contains all the groups, segments, and elements at that level. When the form is printed, the frames are printed consecutively, in the order in which they occur in the form. Each frame is *not* printed on a separate page.

This section explains how to format the form, field by field.

Resizing the Header Frame

When a printout is produced based on the customized print form, the information is arranged according to how the frames and the fields contained in them were arranged when the form was compiled. You should eliminate unnecessary space as you arrange the fields on each frame.

When the form is generated, the upper left corner of each frame in the form is placed in the upper left corner of the Layout Window.

Complete the following steps to resize the header frame:

1. Click the BEG segment to display the Beginning Segment for Purchase Order (header) frame in the Layout Window.
2. To display more of the form on your screen, click and drag the center bar between the EDI File Format Window and the Layout Window to the left until the Layout Window is wide enough to display as much of the form as you want.

You should be able to view the entire width of the frame. If the right side of the header frame (and the vertical scroll bar for the frame) are not visible in the Layout Window, then move the center bar between the EDI File Format Window and the Layout Window farther to the left so the entire frame is displayed. Alternatively, you can use the horizontal scroll bar at the bottom of the Forms main window to bring the right side of the header frame into view.

3. To resize the header frame, click and drag the right side of the frame approximately to the 20 cm. mark on the horizontal ruler (a form with a width of 20 cm. can be printed on an 8 1/2" x 11" sheet of paper).

Use the horizontal ruler at the top of the frame to help you resize the frame. The instructions in this tutorial are given in centimeters. If your rulers display inches (the default) as the measurement system, you can toggle the measurement system from inches to centimeters by double-clicking the yellow square where the vertical and horizontal rulers meet.

Adding a Title to the Form

You want the form to have a title designating the standard agency (ANSI X12), the version (3040), the type of document (purchase order), and the trading partner for which this form is used. You add a title to the print form by adding static text.

Complete the following steps to add and position the title for the form:

1. Click Add Text on the Main Toolbar. Text is added to the current frame, displayed in the upper left corner of the frame. If the template is larger than the frame (there is a scroll bar on the right side of the frame), the static text is displayed in the upper left corner of the part of the template that is displayed, not at the top of the template.
2. In the new selected text box, type "ANSI X12 3040 Purchase Order".
3. Click Add Text on the Main Toolbar. Again, text is added to the current frame in the upper left corner.
4. In the new selected text box, type "Pet Zone".

The static text you added is displayed in the upper left corner of the frame.

Centering the Text Complete the following steps to center the static text at the top of the purchase order form:

1. Click and drag the first line of static text (“ANSI X12 3040 Purchase Order”) so that the text is centered on the first line of the frame.
2. Click and drag the second line of static text (“Pet Zone”) so that the text is centered on the second line of the frame.

The header frame (BEG) now should look like this:

Arranging the Header Fields (BEG and REF Segments)

By default, each field and its associated label are printed on their own line. However, it is common for purchase orders and forms to arrange some fields in columns of information. The first fields you rearrange are the header fields, which are the fields associated with the BEG and REF segments.

You prevented some of the field labels from being printed (by removing the field label in the Label box of the Display Properties dialog). For these fields, the fields are displayed on your print form, but their associated labels are not.

If you forget which unlabeled field contains what data, you can click the field. Its associated element is highlighted in the EDI File Format Window, providing you with a description of the field.

Resizing the Header Fields

When you customized the element properties in the previous section of this chapter, you changed the display lengths (on the Display Properties dialog) for some of the fields on the header frame. The fields that are displayed in the Layout Window currently reflect the default display lengths for the fields. To reflect the new sizes of the fields in the Layout Window, you must select the fields for which you changed the display lengths, then resize the fields.

If a field and its corresponding field label move together, the Lock Labels to Fields option is turned on. Click the Lock Labels button on the Main Toolbar to turn off the Lock Labels option.

Complete the following steps to resize the fields on the header frame:

1. Select all the fields on the header frame (Order Number, Order Date, Contract No., and Order Type).

To select a group of fields, click and drag the mouse diagonally across all the fields you want to select.

2. Select Size to Length from the Display menu. The selected fields are resized to the lengths specified in the Display Length box of the Display Properties dialog for each field.

If you accidentally format a form component in a way you did not intend, select Undo from the Display menu to undo your last formatting action.

Moving and Aligning the Header Fields and Field Labels

Complete the following steps to move and align the fields and field labels on the header frame:

If a field is not in the part of the frame that currently is displayed, use the scroll bar to scroll down the frame until you locate the hidden fields.

1. Select each field individually and drag it closer to its respective field label.
2. Select the Order Date label and field and drag them to the right of the Order Number label and field (at approximately 11.5 cm.).
3. Select the Order Type label and field and drag them below the Order Number label and field.

4. Select the Contract No. label and field and drag them below the Order Date label and field.
5. Select the Order Number and Order Type field labels.
6. Select Align Controls from the Display menu, then select Left from the Align Controls submenu. The left margins of the Order Type and Order Number field labels are aligned.
7. Select the Order Type and Order Number fields (in that order).
8. Select Align Controls from the Display menu, then select Left from the Align Controls submenu. The left margins of the Order Type and Order Number fields are aligned.
9. Select the Order Date and Contract No. field labels (in that order).
10. Select Align Controls from the Display menu, then select Left from the Align Controls submenu. The left margins of the Contract No. and Order Date field labels are aligned.
11. Select the Order Date and Contract No. fields (in that order).
12. Select Align Controls from the Display menu, then select Left from the Align Controls submenu. The left margins of the Contract No. and Order Date fields are aligned.
13. Select the Order Number and Order Date labels and fields.

To select a group of fields, click and drag the mouse diagonally across all the items you want to select.

14. Select Align Controls from the Display menu, then select Top from the Align Controls submenu. The tops of the selected fields and field labels are aligned.
15. Select the Order Type and Contract No. labels and fields.
16. Select Align Controls from the Display menu, then select Top from the Align Controls submenu. The tops of the selected fields and field labels are aligned.
17. To resize the frame, click and drag the bottom of the frame to just below the Order Type and Contract No. labels and fields.

The header frame now should look like this:

ANSI X12 3040 Purchase Order
Pet Zone

Order Number: Order Date:

Order Type: Contract No.

Arranging the Note Field

The field that contains any notes or messages for the purchase order is contained on a separate frame than the header fields. To access this frame, select the NTE segment.

You prevented the label for the Free Form Message field from being displayed, so you see the field in the layout of your print form, but not its associated label.

In arranging the Free Form Message field and its frame, you first move the field, then you resize the frame to give it the same width as the header frame.

Moving the Field

You should move the Free Form Message field so that its left side is aligned with the left sides of the field labels on the header frame.

1. Click the NTE segment to display the Note frame in the Layout Window.
2. To move the Free Form Message field, click and drag it to the upper left corner of the Note frame.

Resizing the NTE Frame

Complete the following steps to resize the NTE (Note) frame:

When the form is generated, the upper left corner of each frame in the form is placed in the upper left corner of the Layout Window.

1. Click and drag the bottom of the frame to just below the Free Form Message field.
2. Click and drag the right side of the frame to the 20 cm. mark on the horizontal ruler (a form with a width of 20 cm. can be printed on an 8 1/2" x 11" piece of paper).

Use the horizontal ruler at the top of the frame to help you resize the frame.

The NTE (Note) frame now should look like this:

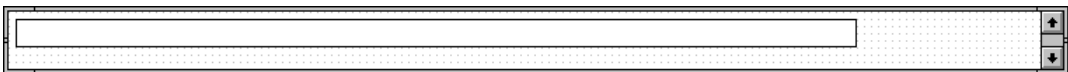

Arranging the Terms of Sale Fields

The fields that contain information about the Terms of Sale for the purchase order are contained on another frame. To access this frame, select the ITD segment.

You prevented the labels for the Terms Type Code and Description fields from being displayed, so you see the fields in your print form, but not their associated labels.

In arranging the Terms of Sale fields and their frame, you first resize, move, and align the fields, then you resize the frame to give it the same width as the other frames.

Resizing the ITD Fields

Complete the following steps to resize the Terms of Sale fields:

1. Click the ITD segment to display the Terms of Sale frame in the Layout Window.
2. Select the Terms Type Code and Description fields.

To select a group of fields, click and drag the mouse diagonally across all the fields you want to select.

3. Select Size to Length from the Display menu. The selected fields are resized to the lengths specified in the Display Length box of the Display Properties dialog for each field.

Moving the Fields

Complete the following steps to move the Terms of Sale fields:

1. Select the Terms Type Code field and drag it to the upper left corner on the frame.
2. Select the Description field and drag it to the right of the Terms Type Code field (on the same line).

Aligning the Fields

Complete the following steps to align the Terms of Sale fields:

1. Select the Terms Type Code and Description fields.
2. Select Align Controls from the Display menu, then select Top from the Align Controls submenu. The tops of the selected fields are aligned.

Resizing the ITD Frame

Complete the following steps to resize the ITD (Terms of Sale) frame:

When the form is generated, the upper left corner of each frame in the form is placed in the upper left corner of the Layout Window.

1. Click and drag the bottom of the frame to just below the Description and Terms Type Code fields.
2. Click and drag the right side of the frame to the 20 cm. mark on the horizontal ruler (a form with a width of 20 cm. can be printed on an 8 1/2" x 11" piece of paper).

Use the horizontal ruler at the top of the frame to help you resize the frame.

The ITD (Terms of Sale) frame now should look like this:

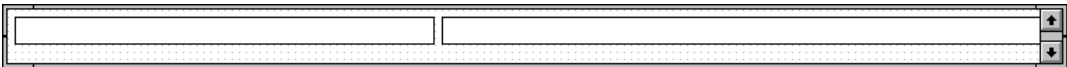

Arranging the Name and Address Fields

The fields that contain information about the Names and Addresses for the purchase order are contained on three frames. When you finish formatting all the associated name and address fields, the information printed in these fields is arranged in a standard address format (the name on the first line; the street address on the next four lines; and the city, state, and zip code on the last line). To access the first frame, select the N1 segment.

After you format the fields in the N1 group, the address fields (on three frames corresponding to the N1, N3, and N4 segments) should look like these:

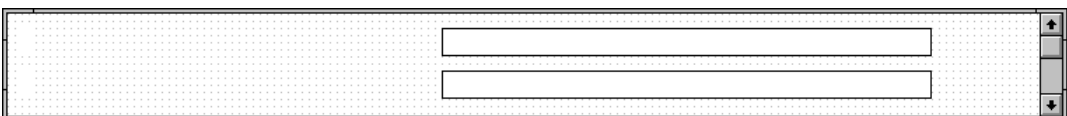
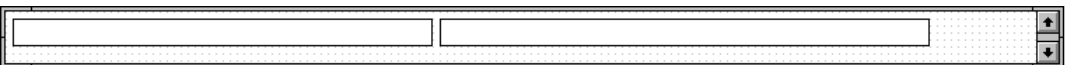

You prevented all the labels for the name and address fields from being displayed, so you see the fields in your print form, but not their associated labels.

In arranging the Name and Address fields and their frames, first you resize the frames to give them the same width as the header frame, then you move and resize the fields.

Resizing the N1 Frame

Complete the following steps to resize the N1 (Name) frame:

When the form is generated, the upper left corner of each frame in the form is placed in the upper left corner of the Layout Window.

1. Click the N1 segment to display the Name frame in the Layout Window.
2. Click and drag the right side of the frame to the 20 cm. mark on the horizontal ruler (a form with a width of 20 cm. can be printed on an 8 1/2" x 11" piece of paper).

Use the horizontal ruler at the top of the frame to help you resize the frame.

Resizing the N3 Frame

Complete the following steps to resize the N3 (Address Information) frame:

1. Click the N3 segment to display the Address Information frame in the Layout Window.
2. Click and drag the right side of the frame to the 20 cm. mark on the horizontal ruler (a form with a width of 20 cm. can be printed on an 8 1/2" x 11" piece of paper).

Resizing the N4 Frame

Complete the following steps to resize the N4 (Geographic Location) frame:

1. Click the NEW_N4 group to display the Geographic Location frame in the Layout Window.
2. Click and drag the right side of the frame to the 20 cm. mark on the horizontal ruler (a form with a width of 20 cm. can be printed on an 8 1/2" x 11" piece of paper).

Arranging the N1 Fields

Complete the following steps to arrange the Name fields on the N1 frame:

1. Click the N1 segment to display the Name frame in the Layout Window.
2. Select the Entity Identifier Code field (0098_DESC) and drag it to the upper left corner on the frame.
3. Select the Name field and drag it to right of the Entity Identifier Code field (on the same line).
4. Select the Entity Identifier Code and Name fields.

To select more than one field, click the first field, then press CTRL and click the second field.

5. Select Align Controls from the Display menu, then select Top from the Align Controls submenu. The tops of the selected fields are aligned.
6. To resize the frame, click and drag the bottom of the frame to just below the Entity Identifier Code and Name fields.

Arranging the N3 Fields

Complete the following steps to move the Address Information fields on the N3 frame:

1. Click the N3 segment to display the Address Information frame in the Layout Window.
2. Select both Address Information fields.
3. Click and drag them so that the left margins of the fields begin at approximately 8.3 cm. The Address Information fields are aligned with the Name field on the previous (Name) frame.
4. Select Align Controls from the Display menu, then select Left from the Align Controls submenu. The left margins of the Address Information fields are aligned.
5. To resize the frame, click and drag the bottom of the frame to just below the second Address Information field.

Arranging the N4 Fields

Complete the following steps to move the Geographic Location fields on the N4 frame:

1. Click the NEW_N4 group to display the Geographic Location frame in the Layout Window.
2. Click and drag the City Name field so that the left margin of the field begins at approximately 8.3 cm. The City Name field is aligned with the Name field on the Name frame, and with the Address Information fields on the Address Information frame.
3. Click and drag the State or Province Code field to the right of the City Name field (on the same line).
4. Click and drag the Postal Code field to the right of the State or Province Code field (on the same line).
5. Select the City Name, State or Province Code, and Postal Code fields.
6. Select Align Controls from the Display menu, then select Top from the Align Controls submenu. The tops of the selected items are aligned.
7. To resize the frame, click and drag the bottom of the frame to just below the City Name, State or Province Code, and Postal Code fields.

The N1, N3, and N4 frames now should look like these:

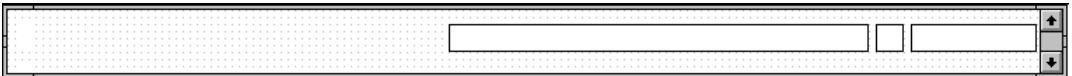
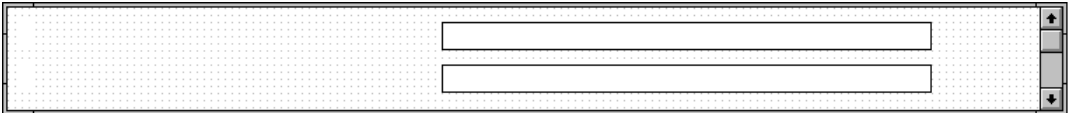
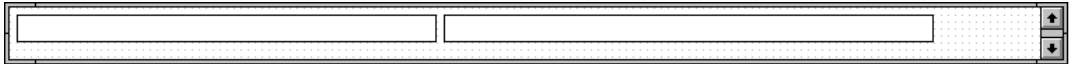

Arranging the Line Items Fields

The fields that contain information about each line item for the purchase order are contained on a separate frame. To access this frame, select the PO1 group.

You prevented some of the field labels from being displayed, so you see the fields in the layout of your print form, but not all of the associated labels. In case you have forgotten which unlabeled field contains what data, you can click the field. The name of the element is highlighted in the EDI File Format Window.

Before you arrange the line items fields and their frame, first you resize the frame to give it the same width as the other frames. Then, you move and resize the fields and field labels, as well as add static text to the form.

Resizing the PO1 Frame

Complete the following steps to resize the PO1 (Line Items) frame:

When the form is generated, the upper left corner of each frame in the form is placed in the upper left corner of the Layout Window.

1. Click the PO1 group to display the Line Items frame in the Layout Window.
2. Click and drag the right side of the frame to the 20 cm. mark on the horizontal ruler (a form with a width of 20 cm. can be printed on an 8 1/2" x 11" piece of paper).

Use the horizontal ruler at the top of the frame to help you resize the frame.

Resizing the Line Items Fields

Complete the following steps to resize the line items fields:

1. Select the following fields:
 - Line
 - Qty
 - Price
 - Prod ID
 - Requested
 - Ship No
 - Description

To select more than one field, click the first field, then press CTRL and click the second field.

2. Select Size to Length from the Display menu. The selected fields are resized to the lengths specified in the Display Length field of the Display Properties dialog for each field.

Adding Column Headings

You can add column headings (using static text) to the frame to change the way the field labels are displayed in the form. Currently, each field label in this form takes up one line of text.

You need all the horizontal space that is available to arrange the line item fields horizontally. By adding a second line of text to some of the longer field labels (these field labels are identified in the steps that follow), more horizontal space is available on the frame.

You are adding the following lines of static text to the form:

Static Text	Placement on Form
No.	Below the Line field label
Type	Below the Code field label
Ord	Below the Qty field label
Each	Below the Price field label
Ship Date	Below the Requested field label
Later	Below the Ship No field label

You add all of the static text (column headings and separating lines), then move each line of static text into its proper location, later in this section.

When you finish adding the static text and moving each line of static text to its proper location, the PO1 (Baseline Item Data) frame should look like this:

Line No.	Prod ID	Code Type	Qty Ord	Unit	Price Each	Requested Ship Date	Ship No Later
<input type="text"/>	<input type="text"/>	<input type="text"/>	<input type="text"/>	<input type="text"/>	<input type="text"/>	<input type="text"/>	<input type="text"/>

Complete the following steps to add and position static text:

1. Select all the fields and field labels on the frame.

To select more than one field or field label, click and drag the mouse diagonally across all the fields and field labels you want to select.

2. Click and drag them to the bottom portion of the frame. You are arranging the fields at the top of the frame, so moving the fields and field labels out of the way initially gives you room to work with at the top of the frame.

3. Click Add Text on the Main Toolbar. Text is added to the current frame, displayed in the upper left corner of the frame. If the template is larger than the frame (there is a scroll bar on the right side of the frame), the static text is displayed in the upper left corner of the part of the template that is displayed, not at the top of the template.
5. In the selected text box, type “No.” (note the period included in the text).

A field already has a label named “Line”. To complete the identification of this field, you add static text with the name “No.” After you add the static text for this field, you move “No.” below “Line” to create a column heading for the fields containing the line item number.

6. Again click Add Text on the Main Toolbar. Text is added to the current frame, displayed in the upper left corner of the frame.
7. In the new text box, type “Type”.

A field already has a label named “Code”. To complete the identification of this field, you add static text with the name “Type”. After you add the static text for this field, you move “Type” below “Code” to create a column heading for the fields containing the product/ service ID qualifier.

8. Click Add Text on the Main Toolbar. Text is added to the current frame, displayed in the upper left corner of the frame.
9. In the new text box, type “Ord”.

A field already has a label named “Qty”. To complete the identification of this field, you add static text with the name “Ord”. After you add the static text for this field, you move “Ord” below “Qty” to create a column heading for the fields containing the quantity ordered.

10. Click Add Text on the Main Toolbar. Text is added to the current frame, displayed in the upper left corner of the frame.
11. In the new text box, type “Each”.

A field already has a label named “Price”. To complete the identification of this field, you add static text with the name “Each”. After you add the static text for this field, you move “Each” below “Price” to create a column heading for the fields containing the price of each line item.

12. Click Add Text on the Main Toolbar. Text is added to the current frame, displayed in the upper left corner of the frame.

13. In the new text box, type “Ship Date”.

A field already has a label named “Requested.” To complete the identification of this field, you need to add static text with the name “Ship Date.” After you add the static text for this field, you move “Ship Date” below “Requested” to create a column heading for the fields containing the requested ship date.

14. Click Add Text on the Main Toolbar. Text is added to the current frame, displayed in the upper left corner of the frame.
15. In the new text box, type “Later”.

A field already has a label named “Ship No”. To complete the identification of this field, you need to add static text with the name “Later”. After you add the static text for this field, you move “Later” below “Ship No” to create a column heading for the fields containing the latest date items may be shipped.

The column headings (static text) you added are displayed in the upper left corner of the frame.

16. Select all the static text you added and drag it to the bottom of the frame. Moving the static text out of the way gives you more room at the top of the frame.

**Adding Lines
Separating
Column Headings
and Fields**

In this print form, rectangular boxes are used to designate fields. The boxes make it easy to distinguish fields from field labels and static text. On the printout, there are not rectangular boxes surrounding the data in the fields. The printed field data and the field labels tend to look the same on the printout (same typeface, same size text, no boldface or italic type). You can make the field labels and static text stand out from the fields containing the actual data by adding lines separating the labels from the fields. You add static text to the form to add the separating lines.

You add the following lines of static text (hyphens) to the form:

Static Text	Number of Hyphens	Placement on Form
-----	Six	Below the No. static text
-----	Twelve	Below the Prod ID field label
----	Four	Below the Type static text
-----	Eight	Below the Ord static text
----	Four	Below the Unit field label
-----	Eleven	Below the Each static text
-----	Ten	Below the Ship Date static text
-----	Ten	Below the Later static text

When you finish adding the static text and moving each line of static text to its proper location, the PO1 (Baseline Item Data) should look like this:

Line No.	Prod ID	Code Type	Qty Ord	Unit	Price Each	Requested Ship Date	Ship No Later

You add all of the static text, then move each static text to its proper location.

Complete the following steps to add and position separating lines (-----) in the form:

1. Click Add Text on the Main Toolbar. Text is added to the current frame, displayed in the upper left corner of the frame. If the template is larger than the frame (there is a scroll bar on the right side of the frame), the static text is displayed in the upper left corner of the part of the template that is displayed, not at the top of the template.
2. In the new text box, type “-----” (six hyphens). This series of hyphens forms a separating line between the words Line No. and the field below.
3. Click Add Text on the Main Toolbar. Text is added to the current frame, displayed in the upper left corner of the frame.
4. In the new text box, type “-----” (twelve hyphens). This series of hyphens forms a separating line between the words Prod ID and the field below.
5. Click Add Text on the Main Toolbar. Text is added to the current frame, displayed in the upper left corner of the frame.
6. In the new text box, type “----” (four hyphens). This series of hyphens forms a separating line between the words Code Type and the field below.
7. Click Add Text on the Main Toolbar. Text is added to the current frame, displayed in the upper left corner of the frame.
8. In the new text box, type “-----” (eight hyphens). This series of hyphens forms a separating line between the words Qty Ord and the field below.
9. Click Add Text on the Main Toolbar. Text is added to the current frame, displayed in the upper left corner of the frame.
10. In the new text box, type “----” (four hyphens). This series of hyphens forms a separating line between the word Unit and the field below.
11. Click Add Text on the Main Toolbar. Text is added to the current frame, displayed in the upper left corner of the frame.
12. In the new text box, type “-----” (eleven hyphens). This series of hyphens forms a separating line between the words Price Each and the field below.
13. Click Add Text on the Main Toolbar. Text is added to the current frame, displayed in the upper left corner of the frame.
14. In the new text box, type “-----” (ten hyphens). This series of hyphens forms a separating line between the words Requested Ship Date and the field below.

15. Click Add Text on the Main Toolbar. Text is added to the current frame, displayed in the upper left corner of the frame.
16. In the newtext box, type “-----” (ten hyphens). This series of hyphens forms a separating line between the words Ship No Later and the field below.

The column headings you added are displayed in the upper left corner of the frame.

17. Select all the static text you added and drag it to the bottom of the frame. Moving the static text out of the way gives you more room at the top of the frame.

Moving the PO1 Fields, Column Headings, and Separating Lines

The PO1 frame now contains all of the fields, column headings, and separating lines that are arranged on the form to create columns of information. Now you are ready to move the fields, labels, static text (column headings), and separating lines to their proper locations on the frame.

Arranging the Line No. Column

Complete the following steps to arrange the Line No. column on the PO1 frame:

1. Select the Line field label and drag it to the upper left corner on the frame.
2. Select the No. static text and drag it below the Line field label.
3. Select the first separating line you added (six hyphens) and drag it below the No. static text.
4. Select the Line field and drag it below the separating line you just moved.

Arranging the Prod ID Column

Complete the following steps to arrange the Prod ID column on the PO1 frame:

1. Select the Prod ID field label and drag it to the right of the No. static text.
2. Select the second separating line you added (twelve hyphens) and drag it below the Prod ID field label.
3. Select the Prod ID field and drag it below the separating line you just moved.

Arranging the Code Type Column Complete the following steps to arrange the Code Type column on the PO1 frame:

1. Select the Code field label and drag it to the right of the Prod ID field label (but in the same row as the Line field label).
2. Select the Type static text and drag it below the Code field label.
3. Select the third separating line you added (four hyphens) and drag it below the Code field label.
4. Select the Code field and drag it below the separating line you just moved.

Arranging the Qty Ord Column Complete the following steps to arrange the Qty Ord column on the PO1 frame:

1. Select the Qty field label and drag it to the right of the Code field label.
2. Select the Ord static text and drag it below the Qty field label.
3. Select the fourth separating line you added (eight hyphens) and drag it below the Ord static text.
4. Select the Qty field and drag it below the separating line you just moved.

Arranging the Unit Column Complete the following steps to arrange the Unit column on the PO1 frame:

1. Select the Unit field label and drag it to the right of the Ord static text.
2. Select the fifth separating line you added (four hyphens) and drag it below the Unit field label.
3. Select the Unit field and drag it below the separating line you just moved.

Arranging the Price Each Column Complete the following steps to arrange the Price Each column on the PO1 frame:

1. Select the Price field label and drag it to the right of the Unit field label (but in the same row as the Qty field label).
2. Select the Each static text and drag it below the Price field label.
3. Select the sixth separating line you added (eleven hyphens) and drag it below the Each static text.
4. Select the Price field and drag it below the separating line you just moved.

- Arranging the Requested Ship Date Column* Complete the following steps to arrange the Requested Ship Date column on the PO1 frame:
1. Select the Requested field label and drag it to the right of the Price field label.
 2. Select the Ship Date static text and drag it below the Requested field label.
 3. Select the seventh separating line you added (ten hyphens) and drag it below the Ship Date static text.
 4. Select the Requested field and drag it below the separating line you just moved.

- Arranging the Ship No Later Column* Complete the following steps to arrange the Ship No Later column on the PO1 frame:
1. Select the Ship No field label and drag it to the right of the Requested field label.
 2. Select the Later static text and drag it below the Ship No field label.
 3. Select the eighth separating line you added (ten hyphens) and drag it below the Later static text.
 4. Select the Ship No field and drag it below the separating line you just moved.

- Moving the Description Field* The Description field is not placed in a column. Rather, this field is placed below the other fields on the PO1 frame.
- To move the Description field, click and drag it below the last row of fields.

Resizing the PO1 Frame You should resize the PO1 frame to eliminate unnecessary space resulting from arranging the fields on the frame.

To resize the frame, click and drag the bottom of the frame to just below the Description field.

The PO1 frame now should look like this:

Line No.	Prod ID	Code Type	Qty Ord	Unit	Price Each	Requested Ship Date	Ship No Later
<input type="text"/>	<input type="text"/>	<input type="text"/>	<input type="text"/>	<input type="text"/>	<input type="text"/>	<input type="text"/>	<input type="text"/>
<input type="text"/>							

Aligning Rows One of the remaining tasks in formatting the print form is to align the fields, field labels, and static text. First, you align the items in rows to give the form a consistent appearance. You align the items in columns later in this tutorial. Complete the following steps to align the fields, field labels, and static text by row (horizontally):

1. Select the following field labels and static text:
 - Line
 - Code
 - Qty
 - Price
 - Requested
 - Ship No

To select a group of items, click and drag the mouse diagonally across all the items you want to select.

2. Select Align Controls from the Display menu, then select Top from the Align Controls submenu. The tops of the selected field labels and static text are aligned in a row.
3. Select the following field labels and static text:
 - No.
 - Prod ID
 - Type
 - Ord
 - Unit
 - Each
 - Ship Date
 - Later

4. Select **Align Controls** from the **Display** menu, then select **Top** from the **Align Controls** submenu. The tops of the selected field labels and static text are aligned in a row.
5. Select all the separating lines between column headings and fields.
6. Select **Align Controls** from the **Display** menu, then select **Top** from the **Align Controls** submenu. The tops of the selected static text are aligned in a row.
7. Select the following fields:
 - Line No.
 - Prod ID
 - Code Type
 - Qty Ord
 - Unit
 - Price Each
 - Requested Ship Date
 - Ship No Later
8. Select **Align Controls** from the **Display** menu, then select **Top** from the **Align Controls** submenu. The tops of the selected fields are aligned in a row.

Aligning Columns Now, you align the fields, field labels, and static text in columns to help give the form a consistent appearance.

Complete the following steps to align the fields, field labels, and static text in columns:

1. Select the **Line No.** column heading, its separating line, the **Line No.** field, and the **Description** field.

To select a group of items, click and drag the mouse diagonally across all the items you want to select.

2. Select **Align Controls** from the **Display** menu, then select **Left** from the **Align Controls** submenu. The selected items are left-aligned in a column.
3. Select the **Prod ID** column heading, its separating line, and the **Prod ID** field.

4. Select Align Controls from the Display menu, then select Left from the Align Controls submenu. The selected items are left-aligned in a column.
5. Select the Code Type column heading, its separating line, and the Code Type field.
6. Select Align Controls from the Display menu, then select Left from the Align Controls submenu. The selected items are left-aligned in a column.
7. Select the Qty Ord column heading, its separating line, and the Qty Ord field.
8. Select Align Controls from the Display menu, then select Left from the Align Controls submenu. The selected items are left-aligned in a column.
9. Select the Unit column heading, its separating line, and the Unit field.
10. Select Align Controls from the Display menu, then select Left from the Align Controls submenu. The selected items are left-aligned in a column.
11. Select the Price Each column heading, its separating line, and the Price Each field.
12. Select Align Controls from the Display menu, then select Left from the Align Controls submenu. The selected items are left-aligned in a column.
13. Select the Requested Ship Date column heading, its separating line, and the Requested Ship Date field.
14. Select Align Controls from the Display menu, then select Left from the Align Controls submenu. The selected items are left-aligned in a column.
15. Select the Ship No Later column heading, its separating line, and the Ship No Later field.
16. Select Align Controls from the Display menu, then select Left from the Align Controls submenu. The selected items are left-aligned in a column.

The PO1 (Baseline Item Data) frame now should look like this:

Line No.	Prod ID	Code Type	Qty Ord	Unit	Price Each	Requested Ship Date	Ship No Later
<input type="text"/>	<input type="text"/>	<input type="text"/>	<input type="text"/>	<input type="text"/>	<input type="text"/>	<input type="text"/>	<input type="text"/>
<input type="text"/>							

Creating the Line Items Frame Without Column Headings

You have completed formatting the Line Items frame so that the line item information is displayed in columns and rows. If you were to register the translation object now with GENTRAN:Director and run EDI data through the translation object, then you would see that the column headings would be repeated for every line item.

The column headings need to be printed on the printout only once, so you copy and paste the PO1 group to create a second PO1 group (named PO1:2). The formatting in the PO1 group is retained in the PO1:2 group. You change the maximum use of the first PO1 group to one (so that the column headings are printed only once). Then, you remove the column headings in the PO1:2 group from the area that is printed, leaving only the fields for printing the information on the printout.

In addition, you change the maximum use of the PO1:2 group to 99,999. Your partner can send you up to 100,000 line items, so the total maximum use of both PO1 groups does not need to exceed 100,000. The maximum use of the PO1:2 group is changed to 99,999.

Copying and Pasting the PO1 Group

Complete the following steps to copy and paste the PO1 group:

1. Select the PO1 group.
2. Click Copy on the Main Toolbar.
3. Select Paste on the Main Toolbar to paste the PO1 group after the existing PO1 group. GENTRAN:Director prompts you to specify whether you want the contents of the clipboard pasted as a child (subordinate) of the selected group, or at the same level as the group.
4. Click the Paste after selected item (at the same level) option to paste the Clipboard contents after the original PO1 group.
5. Click OK to exit the dialog. The pasted PO1 group is renamed PO1:2.

Changing the Maximum Use of the PO1 Group

Complete the following steps to change the maximum use of the PO1 group:

1. Click the PO1 group with the right mouse button to access the shortcut menu.
2. Select Properties... from the shortcut menu. The Group Properties dialog is displayed.

- Identification:** Name: 0300_PO1, Desc: (empty)
- Loop Control:** Min Usage: 1, Max Usage: 100000
- Display:** Promote group to parent frame, Frame Caption: 0300_Po1, List Caption: 0300_Po1, Frame Help Text: (empty), Listbox Help Text: (empty)
- Buttons:** OK, Cancel, Promote, Split..., Rules...

3. In the Max Usage box, type “1” to indicate that this group can be used only once in each purchase order.
4. Click OK to exit the Group Properties dialog.

Changing the Maximum Use of the PO1:2 Group Complete the following steps to change the maximum use of the PO1:2 group:

1. Click the PO1:2 group with the right mouse button to access the shortcut menu.
2. Select Properties... from the shortcut menu. The Group Properties dialog is displayed.

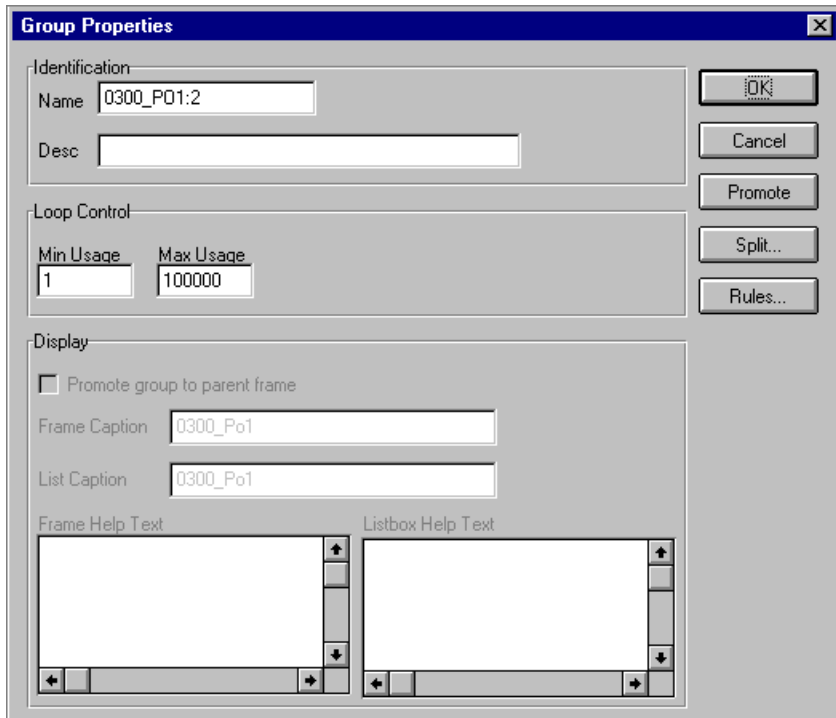

3. In the Max Usage box, type “99999” to indicate that this group can be used up to 99,999 times in each purchase order.
4. Click OK to exit the Group Properties dialog.

Moving the PO1:2 Column Headings Below the Print Area Complete the following steps to move the column headings on the second Line Items frame (PO1:2) below the print area, so the headings are not printed.

1. Click Generate Layout on the Main Toolbar to refresh the display of the print form.
2. Select the PO1:2 group. Its corresponding frame is displayed in the Layout Window.
3. Select all of the column headings and separating lines on the frame, and drag them below the bottom of the frame so they are not displayed. These items are still included in the print form, but they are not printed on the printout.

To select more than one field label or static text, click and drag the mouse diagonally across all the items you want to select.

4. Select all of the fields on the frame, and drag them to the top of the frame.
5. To resize the frame, click and drag the bottom of the frame to just below the Description field.

Select Save from the File menu to save the form, because you have completed the form and you are ready to compile the form.

The PO1:2 frame now should look like this:

Resizing the Transaction Total Frame

The Number of Line Items field (CTT_Group group) for the purchase order is contained on a separate frame than the rest of the purchase order information because this field contains summary information that you want to be printed at the bottom of the translation object.

You resize the Transaction Total (CTT_Group) frame to give it the same width as the other frames in the purchase order.

Complete the following steps to resize the following steps to resize the Transaction Total frame:

1. Click the CTT_Group group to display the Transaction Total (CTT_Group) frame in the Layout Window.
2. Click and drag the right side of the frame to the 20 cm. mark on the horizontal ruler (a form with a width of 20 cm. can be printed on an 8 1/2" x 11" sheet of paper).
3. Click and drag the bottom of the frame to just below the Number of Line Items field.
4. Select Save from the File menu. You have completed your Purchase Order form and you are ready to compile the form.

The CTT_Group frame now should look like this:

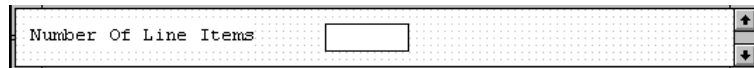

Finalizing the Form

Now that you have created and customized the print form, you are ready to compile the form to generate the translation object (*.TPL) that GENTRAN:Director uses before you print the report and test the compiled translation object.

Compiling the Form

The Compile function compiles the form. The form that you create using GENTRAN:Director is a *source form*. When that source form is compiled, the result is a *compiled translation object*.

This translation object must be registered with the GENTRAN:Director system before you can use it. Use the Compile function after the form is completed and saved.

Complete the following steps to compile the form:

1. Select Compile from the File menu to display the Run-Time Translation Object Name dialog.

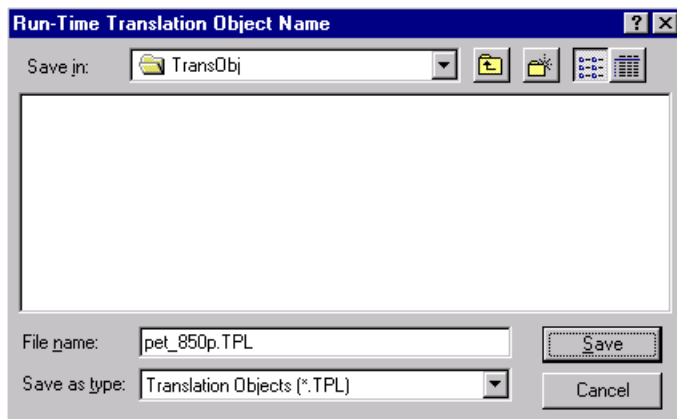

2. Click SAVE to accept the translation object name (pet_850p.tpl) in the "File name" box.

This name for the compiled translation object (.TPL file) is the same file name as the source form (.STP file). Preserving the same file name (with different file extensions) ensures that the relationship between the source form and the compiled translation object remains evident.

The system compiles the form and generates an error report. The error report is displayed in the Compile Errors dialog.

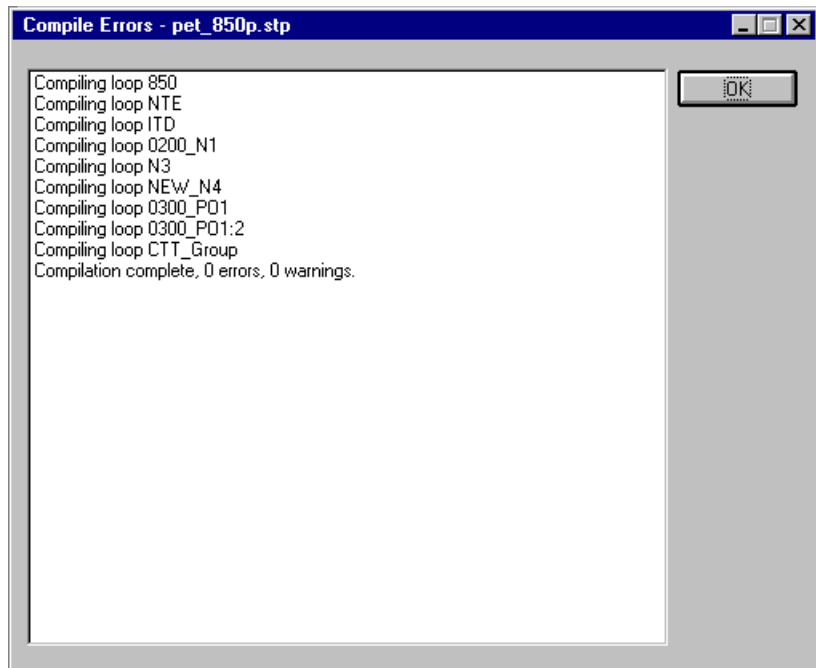

3. Click OK to exit the Compile Errors dialog. The date on which you compiled the form is loaded automatically into the Compiled on box on the Translation Object Details dialog.

If the Compile Errors dialog contains errors, you must fix the problems by redoing the appropriate section of the tutorial. Recompile the form after you correct the errors and save the form.

4. Select Save from the File menu to save the form.

Printing the Report

The GENTRAN:Director report enables you to validate and review the translation object, and make modifications as needed. If you review the report and determine that the translation object is incorrect, you should reiterate the form creation process as many times as necessary (make the modifications, save the form, recompile the form, and print the report again).

Complete the following steps to print the GENTRAN:Director report:

1. Select Print from the File menu to access the Print Options dialog.

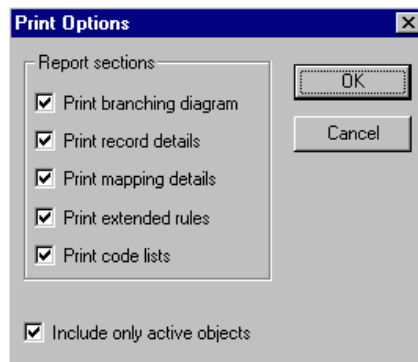

2. Click OK to accept the defaults on this dialog (all options checked), so the report includes all sections and only the activated form components. The Print dialog is displayed.
3. Set the appropriate options. Click OK if you do *not* need to change Setup options, and the report is printed.

Click SETUP... if you need to access printer setup information (to select a specific printer, paper orientation, or size and source of paper).

4. Set the appropriate options. Click OK if you do *not* need to change Print Options (dithering, intensity control, or print true type as graphics), and you return to the Print dialog. Click OK on the Print dialog and the report is printed.

Click OPTIONS... if you need to access printer setup options information. The Options dialog is displayed.

5. Set the appropriate options. Click OK to return to the Print Setup dialog, then click OK on the Print Setup dialog to return to the Print dialog. Click OK on the Print dialog and the report is printed.

Testing the Translation Object

Before you can use the ANSI 850 Pet Zone print translation object, you must test the translation object to verify that there are no errors in it. To test the translation object, you must have a file containing test data. For this tutorial, you use the PETTEST2.INT test file.

Complete the following steps to test the print translation object you just created:

1. Register the PET_850.TPL translation object with GENTRAN:Director. Please see the GENTRAN:Director *User's Guide* for more information on registering a translation object.
2. Import the PETZONE.PAR partner relationship into GENTRAN:Director. Please see the GENTRAN:Director *User's Guide* for more information on importing a partner.

The default path for the partner is:

C:\Program Files\Sterling Commerce\GENTRAN
Director\TUTORIAL\PETZONE4.PAR

3. Verify (in Partner Editor) that the Print 850 Pet Zone print translation object is selected for the Inbound Relationship. Please see the GENTRAN:Director *User's Guide* for more information on selecting inbound translation objects.
4. Use the Process File option in GENTRAN:Director to process the data file (PETTEST2.INT) through the translation object. The data file is located in the TUTORIAL subfolder under the folder where GENTRAN:Director is installed.

The default path for the data file is:

C:\Program Files\Sterling Commerce\GENTRAN
Director\TUTORIAL\PETTEST2.INT

5. After the document is translated, it is located in the In Documents in GENTRAN:Director. Print the document to ensure that the document was translated correctly and that the printout looks the way you want it to look. Please see the GENTRAN:Director *User's Guide* for more information on printing documents.

Creating a Screen Entry Form

This tutorial defines the tasks necessary to create a screen entry form. A screen entry form is a predesigned layout that, when compiled into a translation object, enables users in your company to easily enter the data necessary to create a business document.

This chapter includes the following topics associated with creating a screen entry form:

- Form analysis
- Creating, saving, and setting up a new form
- Customizing the form, including the groups, segments, and elements
- Formatting the form, including fields and field labels
- Finalizing the form

Getting Started

A screen entry form is a predesigned layout that, when compiled into a translation object, enables users in your company to enter easily all the data necessary to create a business document. This tutorial explains how you customize and format a form before it is compiled into a translation object. The form that you create using GENTRAN:Director is a *source form*. When that source form is compiled, the result is a *compiled translation object*. You must register the translation object with GENTRAN:Director to be able to use the translation object (to enter EDI data in documents of that type).

GENTRAN:Director generates a basic form based on the following criteria you specify:

- Type of form (e.g., print or screen entry)
- Standard agency (e.g., ANSI X12, EDIFACT)
- Standard version (e.g., 003040, 90.1)
- Document type (e.g., 810 INVOICE, INVOIC)

All mandatory groups, segments, and elements for the standard, version, and transaction set you specify are available for use (activated) when GENTRAN:Director creates a form. Only these mandatory form components (groups, segments, and elements) are activated automatically. You must activate additional form components that you want to be displayed in the screen entry form, and then customize and format the form so that it is appropriate and useful for your company's needs.

Before you begin to customize a screen entry form, you should be familiar with the following elements of form design:

- EDI standards (how EDI standards work and how the information your users need is translated to and from the standards)
- Your users (the individuals who are using the screen entry forms to enter EDI data)
- Your trading partners (the organizations receiving the EDI data that your users enter in the screen entry form)

You can create a different screen entry form for each combination of transaction set, trading partner, and standard version. There is no limit to the number of screen entry forms you can create, and the number of screen entry forms you create is not affected by the number of print forms you create.

We recommend that you mock up a layout of the screen entry form the way you ultimately want it to look. As you are designing the layout, you should take into consideration the people who are using the translation object. Make sure that the form makes sense to the people who are using it. By analyzing your company's needs before you actually create the screen entry form, you reduce the amount of time spent later on redesigning or reformatting the form.

There are four phases in designing a form. These phases generally are completed in the order in which they are listed below, although the form design process is an iterative one (that is, the phases may overlap). This tutorial is designed to guide you through each of these four phases in sequential order, completing one phase before proceeding to the next. However, when you create your own forms, the phases may overlap, and you may return to one or more of the phases several times before the form is completed.

1. Designing and creating the form
2. Customizing the form components
3. Formatting the form
4. Finalizing the translation object

This tutorial is meant to be completed in its entirety. We strongly recommend that you complete each task sequentially. The purpose of completing each task in this tutorial in sequential order, as if it were your own scenario, is not only to teach you how to perform the individual tasks, but also to teach you a logical approach and methods that should be used when you create your own form.

This section guides you in completing the steps in the first phase of form design. In this section, you create a new screen entry form based on a scenario we have defined for you. This section includes the basics of creating the form, such as defining the scenario and analyzing the purpose of the form, creating and saving the form, and setting up the form. You can find techniques for customizing the segments, elements, and groups in the form, as well as for formatting the organization and appearance of the form, later in this chapter.

Screen Entry Form Scenario

For this tutorial, you create a screen entry form for the 810 transaction set (invoice), using the ANSI X12 003040 standard. The steps involved in creating this form are broken down into manageable pieces so that you can learn the tasks and procedures involved in creating a screen entry form. Then, you can apply the knowledge gained from using this tutorial to create your screen entry forms.

In this scenario, your company is MWT Manufacturing Co., which manufactures a wide variety of pet supplies for pet stores. One of your trading partners, Pet Zone (a large pet supply retailer), orders products from your company. Your company then invoices Pet Zone for those products. You create a form that your data entry users will use to enter EDI data for the invoice that you send to Pet Zone. From discussions with Pet Zone, you know the requirements for the invoices that they receive from you.

Form Analysis

The first step in creating a form is the analysis of the form requirements. If the analysis you perform is complete, you have all the information you need to create the form in an efficient and logical manner. If you omit this critical step and proceed directly to creating the form, it is likely that creating the form is a much longer and arduous task, and the form may not work the way you need it to, due to oversights and omissions.

Creating a screen entry form for the ANSI X12 810 invoice requires several steps. Some steps are performed at the document level (such as activating form components), and others are iterative steps that are performed for each group, segment, or element in the form. In this analysis phase, you must determine what EDI data you are sending Pet Zone, as well as what information Pet Zone requires to process the invoice. The fields on the form must account for all information that you expect to send to Pet Zone.

Analyzing the EDI File

To analyze the EDI file, first you must determine what data you need to send your trading partner and what data your trading partner expects to receive. It is important to analyze the data in this way so that the invoice contains all the necessary information, and so that your company can bill your partner correctly for the order you shipped to them. You and your partner must agree on which standard, version, and transaction set you are using. In this tutorial, you are using an ANSI X12 version 003040 810 invoice. It is important to know the information your partner expects you to send in the invoice, and what data is contained in each element used.

It is very helpful to review the EDI standard that you are using before analyzing the EDI file. We recommend that you obtain an EDI standard manual for the standard and version that you are using. Standard manuals are available from EDI standard agencies.

After discussing with your partner what you are sending, determining which segments and elements your partner requires, and reviewing the EDI standard, you can list the items that you must use (activate). When GENTRAN:Director generates the EDI file format, the system includes all the groups, segments, and elements that are defined by the standard agency for the version of the document you selected. The system activates all the groups, segments, and elements that are defined as mandatory (must be present) by the standard. The system does not enable you to deactivate mandatory groups, segments, and elements.

For an ANSI X12 invoice (810), the following groups, segments, and elements have been defined as mandatory by the standard committee. These components are activated automatically when you create a new form:

Segment	Element	Description	Data Type	Length
BIG		Beginning Segment for Invoice		
	BIG01	Invoice Date	Dt/Tm	6
	BIG02	Invoice Number	String	22
TDS		Total Monetary Summary		
	TDS01	Total Invoice Amount	Real	10
CTT		Transaction Totals		
	CTT01	Number of Line Items	Integer	6

When translating data, the system does not process groups, segments, and elements that are not activated. Therefore, *you* must make available (activate) the groups, segments, and elements that are not defined as mandatory by the standard, but that you have determined that you need to use in the form.

For this tutorial, the form components that are required (need to be activated) and are not mandatory for the standard are the following:

Element	Description	Data Type	Length	Code Value/ Format to Be Assigned
Beginning Segment for Invoice (BIG Segment) (Already Activated)				
BIG03	Purchase Order Date	Dt/Tm	6	
BIG04	Purchase Order Number	String	22	
Reference Numbers (REF Segment)				
REF01	Reference Number Qualifier	String	2	CT (Contract Number)
REF02	Reference Number	String	30	
Name and Address (N1 Group)				
Name (N1 Segment)				
N101	Entity Identifier Code	String	2	ST (Ship To) RT (Remit To)
N102	Name	String	35	
Address Information (N3 Segment)				
N301	Address Information	String	35	
N302	Address Information	String	35	
Geographic Information (N4 Segment)				
N401	City	String	30	
N402	State or Province Code	String	2	
N403	Postal Code	String	9	

Element	Description	Data Type	Length	Code Value/ Format to Be Assigned
Terms of Sale/Deferred Terms of Sale (ITD Segment)				
ITD01	Terms Type Code	String	2	Any valid code
Date/Time Reference (DTM Segment)				
DTM01	Date/Time Qualifier	String	3	090 (Contract Effective)
DTM02	Date	Dt/Tm	6	
Baseline Item Data (IT1 Group)				
Baseline Item Data (Invoice) (IT1 Segment in the IT1 Group)				
IT101	Assigned Identification	String	11	
IT102	Quantity Invoiced	Real	10	
IT103	Unit or Basis for Measurement Code	String	2	Any valid code
IT104	Unit Price	Real	14	Format = R2
IT106	Product/Service ID	String	30	
IT107	Product/Service ID Qualifier	String	2	UP (UPC Consumer Package Code)
Product/Item Description (PID Group in the IT1 Group)				
Product/Item Description (PID:2 Segment in the PID Group)				
PID:201	Item Description Type	String	1	F (Free-Form Description)
PID:205	Description	String	80	
Date/Time Reference (DTM:2 Segment in the IT1 Group)				
DTM:201	Date/Time Qualifier	String	3	011 (Date Shipped)
DTM:202	Date	Dt/Tm	6	

Element	Description	Data Type	Length	Code Value/ Format to Be Assigned
Carrier Detail (CAD Segment in the IT1 Group)				
CAD01	Transportation Method/Type Code	String	2	Any valid code
CAD08	Reference Number	String	30	

When you activate a conditional group or segment, the mandatory subordinate segments and elements are activated automatically. A conditional group or segment is used only if there is EDI data available for an element contained in it.

Segment Analysis

For each segment activated (either mandatory or optional), you must ask the following questions:

- Does the segment have a maximum use greater than one?
- What elements need to be activated for the segment?

A *group* contains related segments and/or groups that repeat in sequence until either the group data ends or the maximum number of times that the loop is allowed to repeat is exhausted.

A *repeating segment* consists of elements that repeat (in sequence) until either the segment data ends or the maximum number of times the segment is allowed to repeat is exhausted.

The *maximum use* of a segment refers to the number of times that a segment can be used within the structure in which the segment is defined. For example, if a segment can be used only once within a group, but the group can be used multiple times, the segment still has a maximum use of one within each occurrence of the group. The standard defines the maximum number of times a segment can be used, but you must determine how many times a segment is used, based on what you are sending your trading partner.

Each segment contains *elements*. Some elements are mandatory and others are optional to the standard but necessary for your needs. You must define all the elements that you are sending Pet Zone for each segment.

GENTRAN:Director generates a form based on the groups, segments, and elements you activate. At this point, the form is compliant with the standard and it contains all the necessary components based on the data you send Pet Zone. However, you need to customize the form components to produce a form that is easy to use to enter data in a logical manner.

The following form customizing tasks (by group, segment, and element) are required for this tutorial. The table below lists the significant customizing tasks. You also change field and element lengths, prevent some fields and/or field labels from being displayed (hide them), or change the labels of some fields (as explained in the appropriate sections of this tutorial).

Form Component	Description	Customizing Needed
BIG01 element	Invoice Date	Your users enter the date in the format "MM/DD/YY," but the date in the EDI data should be in the format of "YYMMDD," so you set the format accordingly.
BIG03 element	Purchase Order Date	Your users enter the date in the format "MM/DD/YY," but the date in the EDI data should be in the format of "YYMMDD," so you set the format accordingly.
REF segment	Reference Numbers	The standard allows this segment to be used up to twelve times, but you and your trading partner have decided to use this segment only once. Therefore, you change the maximum use of this segment to one.
REF01 element	Reference Number Qualifier	The only type of reference number that you use is the contract number, so you do not need to load the entire code list table. You define a constant value in this field designating the type of number (contract number) you expect your users to enter. Then, you prevent this field from being displayed in the screen entry form, because the value for this field ("CT" for contract number) is entered automatically.

Form Component	Description	Customizing Needed
N1 group	Name and Address	The standard allows this group to be used up to two hundred times, but you and your trading partner have decided to use two iterations of this segment and use each iteration once: one iteration is for the Ship To name and address, and one iteration is for the Remit To name and address. You promote this group twice so that one iteration of the N1 group is used for the Ship To name and address and another N1 group is used for the Remit To name and address. Then, you use the key field function to ensure that only the Ship To name and address are displayed in the first N1 group, and only the Remit To name and address are displayed in the second N1 group.
N3 segment in the N1 group	Address Information	The standard allows this segment to be used up to two times for each occurrence of the N1 group. You need this segment to be used only once for each name and address, so you change the maximum use of this segment to one.
N101 element in the Ship To address	Entity Identifier Code	The only type of entity identifier code that you use in this element is the Ship To name, so you do not need to load the entire code list table. You define a constant value in this field designating the type of name (Ship To name) you expect your users to enter. Then, you prevent this field from being displayed in the screen entry form, because the value for this field ("ST" for Ship To name) is entered automatically.

Form Component	Description	Customizing Needed
N101 element in the Remit To address	Entity Identifier Code	The only type of entity identifier code that you use in this element is the Remit To name, so you do not need to load the entire code list table. You define a constant value in this field designating the type of name (Remit To name) you expect your users to enter. Then, you prevent this field from being displayed in the screen entry form, because the value for this field ("RI" for Remit To name) is entered automatically.
ITD segment	Terms of Sale/ Deferred Terms of Sale	The standard allows this segment to be used up to five times in one invoice to specify the terms under which this invoice is valid. You need this segment to be used only once for each invoice, so you change the maximum use of this segment to one.
ITD01 element	Terms Type Code	Your users can enter any of the terms type codes that the standard designates as valid codes. You load the entire code list for this element, which creates a list containing valid codes from which users can select.
DTM segment	Date/Time Reference	The standard allows the date to be used up to ten times. You use the DTM segment only once (for the contract date), so you change the maximum usage of the DTM segment.
DTM01 element	Date/Time Qualifier	The only type of date that you use in the DTM segment is the contract date, so you do not need to load the entire code list table. You define a constant value in this field designating the type of date (contract date) you expect your users to enter. Then, you prevent this field from being displayed in the screen entry form, because the value for this field ("090" for contract date) is entered automatically.

Form Component	Description	Customizing Needed
DTM02 element	Date	Your users enter the date in the format "MM/DD/YY," but the date in the EDI data should be in the format "YYMMDD," so you set the format accordingly.
IT101 element	Assigned Identification	You use an accumulator for this element to count line items in the invoice. This accumulator is used in the Number of Line Items element (CTT01) to calculate the total number of line items in the invoice.
IT102 element	Quantity Invoiced	You use an accumulator for this element to calculate a running total of the invoice amount, which is used to calculate the total invoice amount. This accumulator is used in the Total Invoice Amount element (TDS01) to identify the total dollar amount invoiced.
IT103 element	Unit or Basis for Measurement Code	Your users can enter any of the unit codes that the standard designates as valid codes. You load the entire code list for this element, which creates a list containing valid codes from which users can select.
IT104 element	Unit Price	Both the EDI data and the data that your users enter in the screen entry form should be formatted with an explicit decimal point and two decimal places. Also, you use an accumulator for this element to calculate the total dollar amount of the invoice. This accumulator is used in the Total Invoice Amount element (TDS01) to identify the total dollar amount invoiced.

Form Component	Description	Customizing Needed
IT106 element	Product/Service ID Qualifier	The only type of qualifier that you use in this element is the UPC code for the item, so you do not need to load the entire code list table. You define a constant value in this field designating the type of qualifier (UPC code) you expect your users to enter. Then, you prevent this field from being displayed in the screen entry form, because the value for this field ("UP" for UPC code) is entered automatically.
PID group in the IT1 group	Product/Item Description	The standard allows this group containing line item information to be used up to two thousand times in one invoice. Your users complete the fields in this group only once per invoiced item, so you change the maximum use of this segment to one.
PID:201 element in the IT1 group	Item Description Type	The only type of item description that you use in this element is a free-form description for the item, so you do not need to load the entire code list table. You define a constant value in this field designating the type of description (free-form) you expect your users to enter. Then, you prevent this field from being displayed in the screen entry form, because the value for this field ("F" for free-form description) is entered automatically.
DTM:2 segment in the IT1 group	Date/Time Reference	The standard allows the date segment to be used up to ten times for each invoiced item. Your users complete the fields in this segment only once per invoiced item. You change the maximum use of this segment to one, which places the Date/Time Reference fields on the same frame as the rest of the line item fields.

Form Component	Description	Customizing Needed
DTM:201 element in the IT1 group	Date/Time Qualifier	The only type of date that you use in the DTM:2 segment is the date shipped, so you do not need to load the entire code list table. You define a constant value in this field designating the type of date (date shipped) you expect your users to enter. You then prevent this field from being displayed in the screen entry form, because the value for this field ("011" for date shipped) is entered automatically.
DTM:202 element in the IT1 group	Date	Your users enter the date in the format "MM/DD/YY," but the date in the EDI data should be in the format "YYMMDD," so you set the format accordingly.
CAD segment	Carrier Detail	The standard allows this segment to be used up to 999,999 times for each line item. Your users use the fields in this segment only once per invoiced item. You change the maximum use of this segment to one (which places the Carrier Detail fields on the same frame as the rest of the line item fields).
CAD01 element	Transportation Method/Type Code	Your users can enter any of the transportation type codes that the standard designates as valid codes. You load the entire code list for this element, which creates a list containing valid codes from which users can select when completing a screen entry form.
TDS01 element	Total Invoice Amount	You use an accumulator to generate a running total of price (obtained by multiplying the quantity invoiced for each line item by the unit price) for this element.
CTT01 element	Number of Line Items	You use an accumulator to generate a total of the number of line items in the invoice for this element.

Verifying the Global EDI Date Formats

The Forms Integration subsystem enables you to customize the global EDI date formats (for all forms). You can specify the default EDI format of dates for both six-character dates and eight-character dates. When you customize the global EDI date formats, the settings are valid for all forms created in the current session of GENTRAN:Director. However, you can override the default date formats for an individual element on the Field Properties dialog for that element.

You must verify that you are using the correct global date formats the first time you use GENTRAN:Director. Typically, you verify the global EDI date formats one time only. You can change the default date formats if they do not match the formats you intend to use.

Complete the following steps to verify the global EDI date formats:

1. Select Preferences... from the Options menu to display the Preferences dialog. The Preferences dialog is a property sheet that enables you to set global defaults for GENTRAN:Director.

2. Verify that the Standard Formats tab displays the default date formats that are used when elements are read from the standards database.

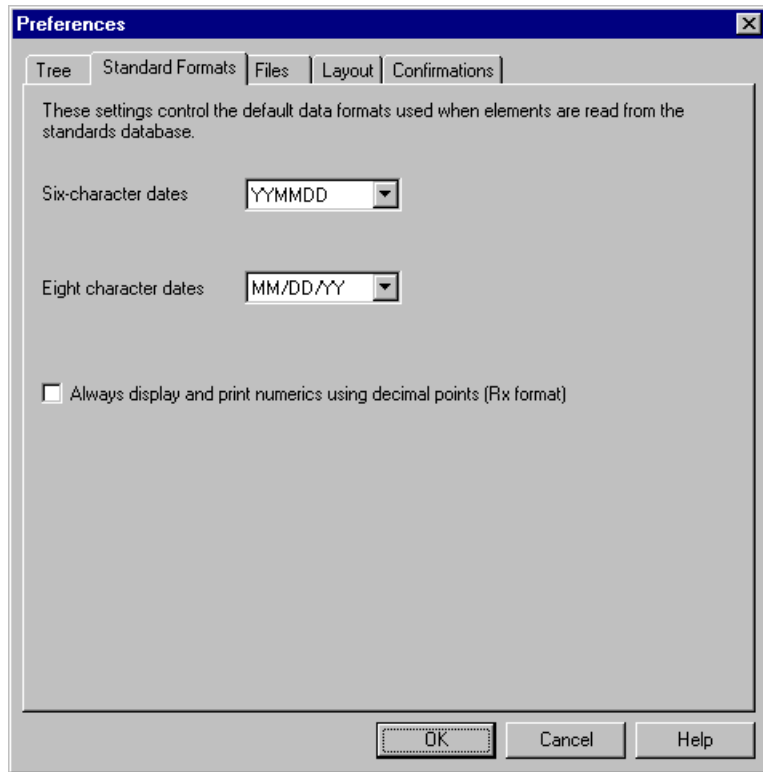

3. Verify that the “Six-character dates” drop-down list box contains “YYMMDD” to define the format of the six-character EDI dates in your forms.
4. Verify that the “Eight character dates” list contains “YYMMDD” to define the format of the eight-character EDI dates in your forms.
5. Click OK to accept the default date formats for 6- and 8-character date fields and exit the Preferences dialog.

To change the order in which the date formats appear in the “Six-character dates” and “Eight character dates” lists or to add a new date format to the lists, select Date Formats... from the Options menu.

Creating the New Form

The first task in creating a new form is to define the type of form and EDI standard, version, and transaction set (document). In this tutorial, you are creating a screen entry form so that your data entry users can enter EDI data in an invoice translation object in GENTRAN:Director. Instead of defining the 850 (Invoice) transaction set to the system yourself, you want GENTRAN:Director to use the standards database on your system to build the invoice according to the ANSI X12 standard.

Complete the following steps to create the new screen entry form:

1. Select New from the File menu to display the Create New Translation Object dialog.

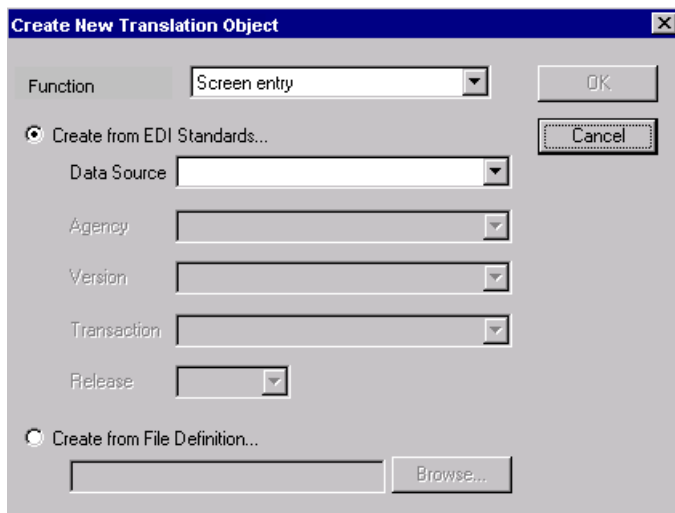

2. From the Translation Object Function list, accept the default value “Screen entry” to indicate that the translation object you are creating is a screen entry translation object.
3. Since you want to use the EDI Standards database, verify that the “Create from EDI Standards...” option is selected.
4. From the Data Source list, select the ODBC data source that you wish to use.
5. From the Agency list, select “[X] X12,” which is the EDI standard you are using for this translation object.
6. From the Version list, select “[003040] ANSI X 12 VERSION 3 RELEASE 4,” which is the version of the standard you are using for this translation object. The versions that are available depend on which standard you selected.

7. From the Transaction list, select “[810] INVOICE,” which is the transaction set (document) you are using for this translation object. The documents that are available depend on which standard and version you selected.

- Click OK to create the EDI file (it may take a few seconds to create the file). The form is displayed as follows:

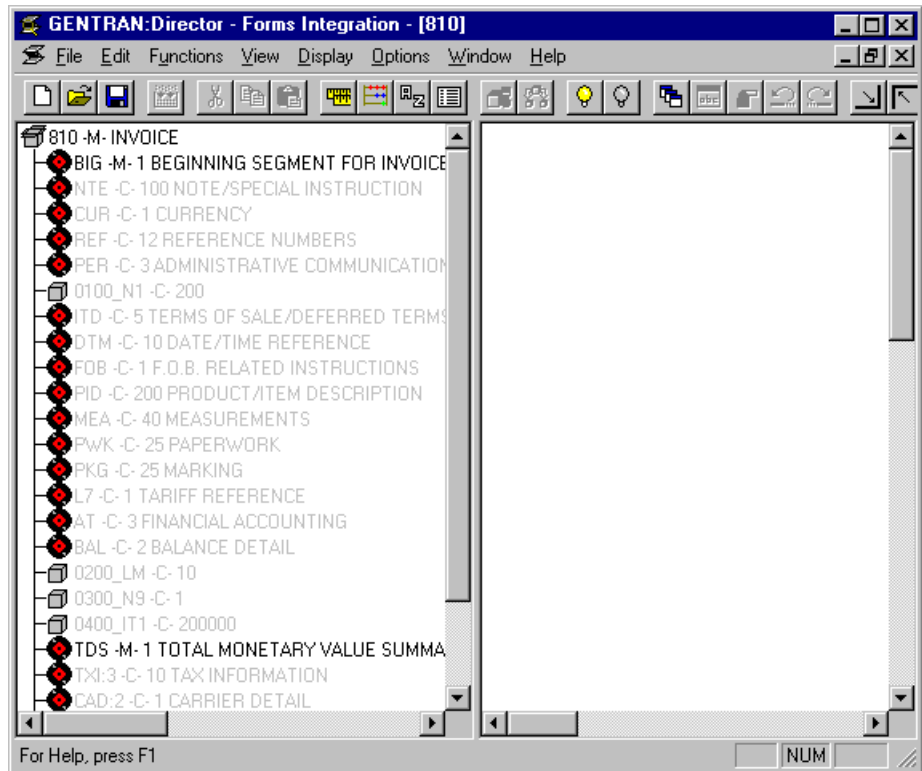

After you create a new form, it is important to define the details of the form and save it. The Save function writes (saves) the currently-selected form to disk.

We recommend that you save the form as often as possible, to mitigate the possible loss of additions or modifications in the event of a hardware or system error.

9. Select Save from the File menu. The Translation Object Details dialog is displayed.

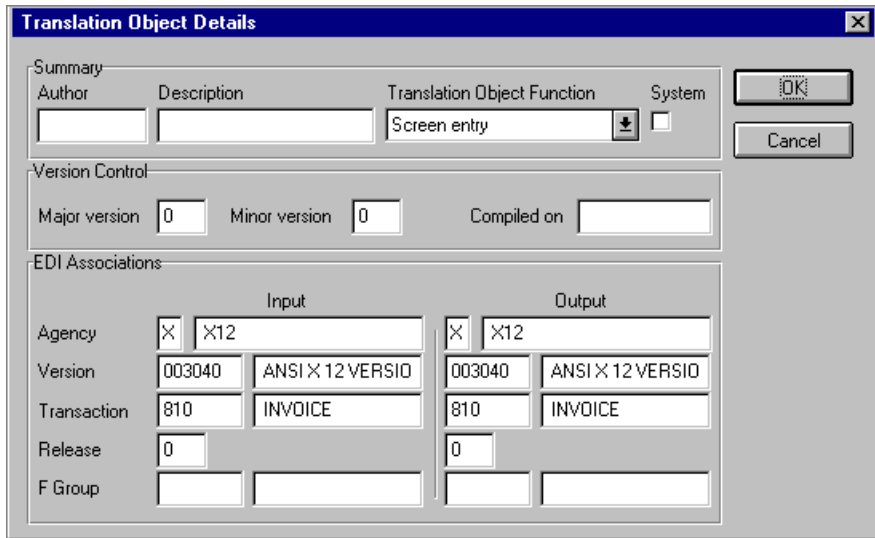

If you have performed any function that invalidates the current format of the translation object, the Save function is not available (dimmed) until you regenerate the layout (click Generate Layout on the Main Toolbar).

10. In the Author box, type your name. This box usually contains the name of the person who created the form.
11. In the Description box, type “Screen 810 Pet Zone”. This box is used to provide a brief explanation of the compiled translation object that enables you to differentiate it from similar translation objects in GENTRAN:Director. For example, “Screen 810 Pet Zone” is the description of a screen entry translation object for an ANSI X12 Invoice (810) for partner Pet Zone.
12. Verify that “Screen entry” is selected from the Translation Object Function list.

13. In the Major version box, type “1” to designate the version number for this translation object.
14. In the Minor version box, accept the default value “0” that designates the release number for this translation object.

When you make a major change to this form, increase the version to the next higher sequential number (e.g., 2.0, 3.0). If you make a minor change to the form, increase the release to the next higher sequential number (e.g., 2.1, 2.2).

15. The Input and Output boxes (Agency, Version, Transaction, Release, and F Group) contain information only if the Input and/or Output sides of the form are of EDI format. For this tutorial, do *not* change the information in these boxes.

The system allows you to change the information in the Input and Output boxes, but modifying this information does not alter the content of the form. An example of when you might want to alter these boxes is when you want the form to reflect a standard version that is not loaded on your system. You can change the version on this dialog, and then physically alter the form to be compliant with that version.

16. Click OK to save the translation object details and access the Save As dialog.

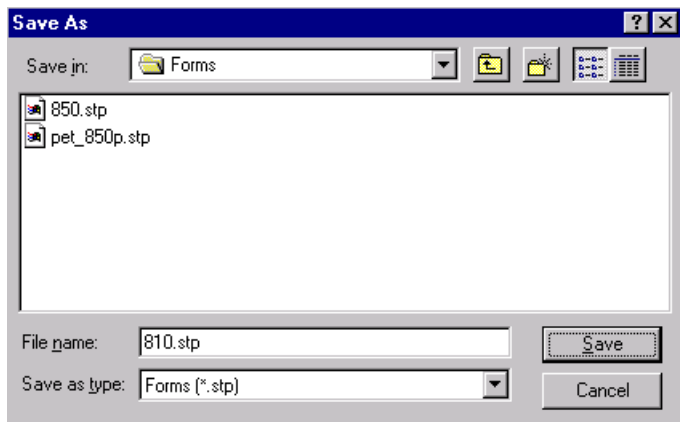

17. Verify that the “Save in” list reflects the drive\folder where GENTRAN:Director is installed. The default is GENTRAN\Director\Forms.
18. In the “File name” field, type “pet_810s.stp” to replace the default file name. You allocate a file name to a form when you save the form for the first time or use the Save As function to save a copy of the form under a different name. The name of the form must be one to eight unique characters that define the form in a meaningful way. For example, “PET_810S” is the name of a screen entry form for an ANSI X12 3040 invoice (810) for partner Pet Zone.

The default file extension for forms is .STP. Using this extension distinguishes source form files from other types of files, such as compiled translation objects. The naming conventions in GENTRAN:Director are as follows:

- The source form (form created in GENTRAN:Director) should be named using the file extension **.STP** (e.g., PET_810S.STP).
- The compiled translation object (translation object that is the result of compiling the source form) should be named using the same file name that was allocated to the source form, but with the file extension **.TPL** (e.g., PET_810S.TPL).

We recommend that you use these naming conventions to distinguish source forms and compiled translation objects from other types of files. We also recommend that you use the same file name (different file extension) for a source form and the translation object that was compiled from it.

19. Click **SAVE** to save the form.

Activating Groups, Segments, and Elements

When GENTRAN:Director generates the form, the system includes all the groups, segments, and elements that are defined by the standard agency (ANSI) for the version (003040) of the transaction set (810) you selected. The system activates all the groups, segments, and elements that are defined as mandatory (must be present) by the standard. The system does not enable you to deactivate the mandatory groups, segments, and elements.

In the example below, the 810 INVOICE file icon and BIG segment are mandatory for the invoice. You do not need to activate these components. The NTE, CUR, and REF segments are not mandatory, so they are dimmed on the form. To view the segments and elements in a group or segment on your form, double-click the form component in the EDI File Format Window (left side of the Forms main window). To activate an inactive form component, click Activate on the Main Toolbar, then click the form component. The component is no longer dimmed.

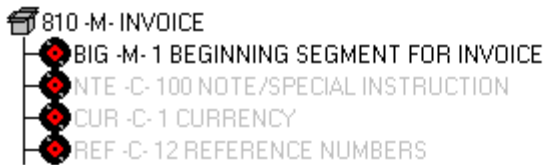

When translating data, the system does not process groups, segments, and elements that are not activated. Therefore, *you* must activate the groups, segments, and elements that are not defined as mandatory by the standard, but that you have determined that you need to use in the form.

Complete the following steps to activate the required groups, segments, and elements:

1. Double-click the groups and segments listed in the table below to open them. This table lists all the groups, segments, and elements that you need to activate. Opening all the necessary groups and segments before you start to activate enables you to scroll down the form and activate the segments and elements sequentially.

Group	Segment	Element
	BIG (already activated)	BIG03
		BIG04
	REF	REF02

Group		Segment	Element
	N1	N1	N102
		N3	N302
		N4	N401
	N402		
	N403		
		ITD	ITD01
DTM		DTM02	
IT1		IT1	IT101
			IT106
			IT107
	PID	PID:2	PID:205
		DTM:2	DTM:202
		CAD	CAD01
			CAD08

When you activate a conditional group or segment, the mandatory subordinate segments and elements are activated automatically.

2. Click Activate on the Main Toolbar.
3. Click each inactive group that you need to use. Clicking these groups activates the groups.

If you accidentally click a group, segment, or element that you did not mean to activate, click the component with the right mouse button to access the shortcut menu. Select Deactivate from the shortcut menu.

4. Click each inactive segment that you need to use. Clicking these segments activates the segments.
5. Click each inactive element that you need to use. Clicking these elements activates the elements. When you activate an element in a screen entry form, either the tag “Edit Box” or the tag “Drop Down” is displayed before that element’s description. “Edit Box” indicates that the element is formatted as a field. “Drop Down” indicates that the element is formatted as a list because you applied a standard rule that allows a selection of multiple items.

6. Click Activate on the Main Toolbar to turn activation mode off.

Verifying EDI Delimiters and Adding Frame Help Text

If you are using an EDI standard that contains composite elements or subelements, you must define the EDI delimiters to GENTRAN:Director. Delimiters are flags that you define to the system as separating specific EDI components. Delimiters are necessary for all variable field-length standards, because the data is compressed (and the leading zeroes and trailing blanks are removed). The fields vary in length, so the system needs a flag to determine where one element ends and another begins. For example, an element delimiter marks the beginning of a new element.

Although setting EDI delimiters in GENTRAN:Director is mandatory *only* if you are using a standard with composite elements or subelements, we recommend that you perform this task regardless of which standard you use.

In addition, you add frame Help text so screen entry translation object users can access online Help for the Invoice Details frame.

Complete the following steps to set EDI delimiters and add frame Help text:

1. Click the 810 INVOICE file icon with the right mouse button to access the shortcut menu.
2. Select Properties... from the shortcut menu to display the File Format Properties dialog.

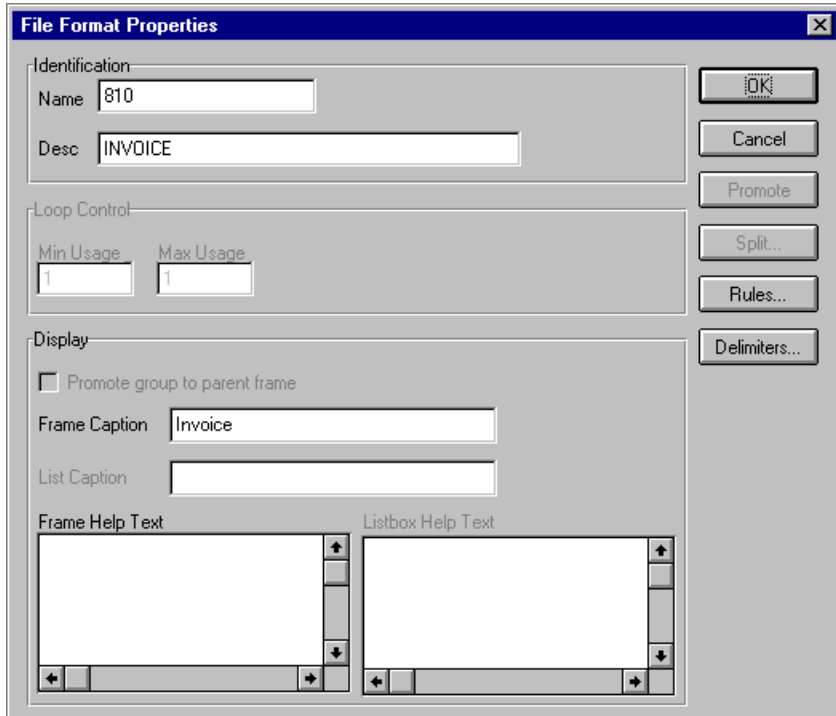

3. In the Frame Help Text list, type the following text (press **ENTER** at the end of each line of text below):

“This frame contains information pertaining to the entire invoice document (810). For online Help on an individual field on this frame, select the field and press F1.”

Pressing **ENTER creates line breaks for the online Help that the screen entry translation object users in Document Editor view when they press F1. If you do not create line breaks, the online Help is displayed on one line of text in the online Help pop-up window (the text does not wrap to the next line), and text that extends beyond the width of the user’s monitor is not displayed.**

When you generate the form (display the fields in the Layout Window), there is one frame in the Layout Window (right side of Forms main window) for every group and repeating segment in the EDI File Format Window (left side of Forms main window). Entering frame Help text for the group or segment corresponding to each frame enables screen entry translation object users to access context-sensitive Help text for the frame.

4. Click **DELIMITERS...** to access the Delimiters dialog.

- Verify that the correct delimiters are being used for the ANSI X12 3040 standard. If the delimiters differ from the default values listed in the table below, you can enter either the character or the hexadecimal value. The default delimiters for ANSI X12 are the following (the tag delimiter, release character, and decimal separator are not used for ANSI):

The hexadecimal value *must* begin with “0x” (that is, the number zero and the letter “x”).

Field	ANSI X12 Default Character	ANSI X12 Default Hex Value
Tag Delimiter		
Segment Delimiter	~ (tilde)	0X2A
Element Delimiter	* (asterisk)	0X7E
Sub Element Delimiter	: (colon)	0X3A
Decimal Separator		
Release Character		

The Stream segments check box on the Delimiters dialog currently is not checked. For this tutorial, do not check this check box, so the translator continues to insert a carriage return after every segment. If the Stream segments check box is checked, then a carriage return is *not* used after every segment, and the segments are “streamed.”

- Click OK to save the delimiters and exit the Delimiters dialog.
- Click CLOSE to exit the File Format Properties dialog.

Promoting and Changing the Maximum Use of Segments and Groups

The Promote function extracts one iteration (instance) of a group or repeating segment. Promote is a specialized function that preserves the integrity of the EDI structure.

Changing the maximum use of a segment or group changes the maximum number of times the segment or group can be used. A segment or group with a maximum use greater than one repeats (loops), and is placed on a separate frame than the segment or group to which it is subordinate. A segment or group with a maximum use of one does not repeat, and its fields are displayed on the same frame as the segment or group or segment to which it is subordinate.

In this tutorial, you change the maximum use of the groups and segments before you generate the form (display the fields in the Layout Window). By customizing the group and segment properties first, all fields are placed on their appropriate frames the first time you generate the form. If you change the maximum use of the groups and segments *after* you generate the form, the fields are placed on several more frames than are present ultimately in the form. Therefore, changing the group and segment properties before you first generate the form enables the fields to be placed on as few frames as necessary.

Changing the Maximum Use of the REF Segment

The REF segment contains Reference Numbers used in the EDI data, such as a contract number used to identify when a relationship began between your company and your trading partner. The standard allows the REF segment to be used up to twelve times in one invoice. In this tutorial, you use the REF segment only once (for the contract number). You change the maximum use of the REF segment to one, which places the associated fields on the same frame as the header segment.

Complete the following steps to change the maximum use of the REF segment:

1. Click the REF segment with the right mouse button to access the shortcut menu.

2. Select Properties... from the shortcut menu. The Segment Properties dialog is displayed.

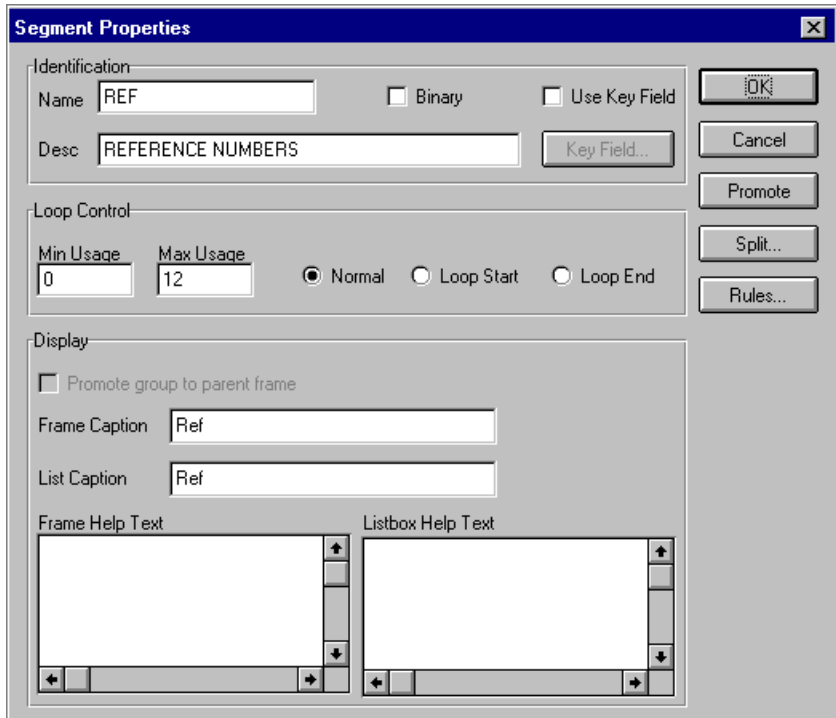

3. In the Max Usage box, type “1” to designate that this segment can be used only once per invoice.
4. Click OK to exit the Segment Properties dialog.

Changing the Maximum Use of the N3 Segment

The N3 segment in the N1 group contains the Address of the entity or individual named in the N1 segment. If the form were generated now (displaying the layout of the fields in the form on the right side of your screen), the fields associated with the N1 and N4 segments would be located on the main invoice frame, but the fields associated with the N3 segment would be located on a separate frame. The separate frame is necessary because the N3 segment has a maximum use of two, so it requires another frame for users to enter two sets of address information. (In screen entry forms, each group with a maximum use greater than one and repeating segment has a corresponding frame that contains all the groups, segments, and elements at that level.)

Your users need the N3 segment to be used only once in one invoice, so you change the maximum use from two, as the standard allows, to one. When you generate the form, the fields associated with the N3 segment are displayed on the same frame as the fields for the N1 and N4 segments.

Complete the following steps to change the maximum use of the N3 segment:

1. Click the N3 segment with the right mouse button to access the shortcut menu.
2. Select Properties... from the shortcut menu. The Segment Properties dialog is displayed.

3. In the Max Usage box, type “1” to designate that this segment can be used only once per invoice.
4. Click OK to exit the Segment Properties dialog.

Promoting the N1 Group

The standard allows the N1 group to be used up to two hundred times in one invoice. The N1 group contains the N1, N3, and N4 segments to provide the name and address of an entity or individual.

You promote the N1 group twice to accommodate the information for both the Ship To and Remit To names and addresses. Promoting the N1 group causes two singly-occurring N1 groups to exist in the form.

Complete the following steps to promote the N1 group:

1. Click the N1 group with the right mouse button to access the shortcut menu.
2. Select Promote from the shortcut menu. Promoting the N1 group extracts one iteration of the N1 group and places it directly above the N1 group that you selected to promote. The new iteration of the N1 group is named N1:2.
3. Click the original N1 group with the right mouse button to access the shortcut menu.
4. Select Promote from the shortcut menu. Another iteration of the N1 group is extracted and placed above the N1 group. The new iteration of the N1 group is named N1:3.
5. Click the original N1 group with the right mouse button to access the shortcut menu.
6. Select Deactivate from the shortcut menu to deactivate this group.

Changing the Maximum Use of the ITD Segment

The ITD segment is a conditional segment that specifies the Terms of Sale/Deferred Terms of Sale for the invoice. The standard specifies that the ITD segment can be used up to five times in one invoice. For this tutorial, you know that your users must use the ITD segment only once, so you change the maximum use of this field from five to one.

If the form were generated now, the Terms Type Code would be displayed on a separate frame than the majority of the invoice fields because the ITD segment has a maximum use of five. After you change the maximum use to one and generate the form, the Terms Type Code field is displayed on the parent frame.

Complete the following steps to change the maximum use of the ITD segment:

1. Click the ITD segment with the right mouse button to access the shortcut menu.
2. Select Properties... from the shortcut menu. The Segment Properties dialog is displayed.

- Identification:** Contains a "Name" field with the value "ITD", a "Desc" field with the value "TERMS OF SALE/DEFERRED TERMS OF SALE", and two checkboxes: "Binary" (unchecked) and "Use Key Field" (unchecked). There is also a "Key Field..." button.
- Loop Control:** Contains two numeric input fields: "Min Usage" (0) and "Max Usage" (5). Below these are three radio buttons: "Normal" (selected), "Loop Start", and "Loop End".
- Display:** Contains a checkbox "Promote group to parent frame" (unchecked). Below it are two text input fields: "Frame Caption" (ltd) and "List Caption" (ltd). At the bottom are two empty text areas for "Frame Help Text" and "Listbox Help Text".

On the right side of the dialog, there are five buttons: "OK", "Cancel", "Promote", "Split...", and "Rules...".

3. In the Max Usage box, type "1" to designate that this segment can be used only once per invoice.
4. Click OK to exit the Segment Properties dialog.

Changing the Maximum Use of the DTM Segment

The DTM segment contains the Date/Time Reference Numbers for the invoice. In this tutorial, the DTM segment is used for the contract date associated with the contract number (in the REF segment). The standard allows the DTM segment to be used up to ten times in one invoice. In this tutorial, you use the DTM segment only once (for the contract date). You change the maximum use of the DTM segment to one, which places the associated fields on the main Invoice frame with the majority of the invoice fields.

Complete the following steps to change the maximum use of the DTM segment:

1. Click the DTM segment with the right mouse button to access the shortcut menu.
2. Select Properties... from the shortcut menu. The Segment Properties dialog is displayed.

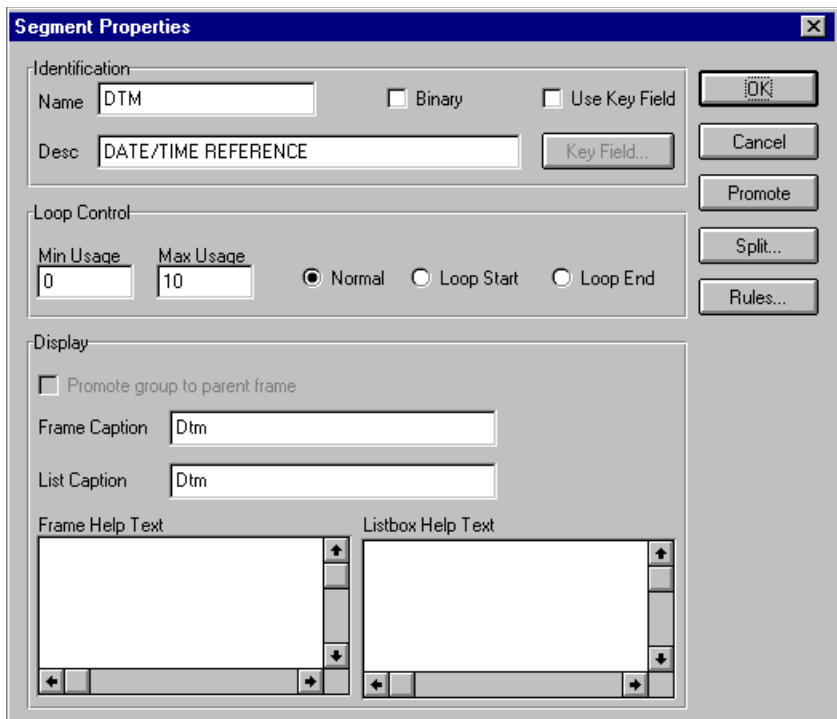

3. In the Max Usage box, type “1” to designate that this segment can be used only once per invoice.
4. Click OK to exit the Segment Properties dialog.

Changing the Maximum Use of the PID Group

The standard allows the PID group (Product Item/Description) in the IT1 group to be used up to one thousand times in one invoice. If the invoice were generated now, the fields associated with the PID group would be displayed on a separate frame than the majority of the invoice fields. For this tutorial, you know that your users complete the fields in the PID group only once per invoiced item. You change the maximum use of the PID group to one, which moves the Product Item/Description fields to the frame containing line item information.

Complete the following steps to change the maximum use of the PID group:

1. Click the PID group with the right mouse button to access the shortcut menu.
2. Select Properties... from the shortcut menu. The Group Properties dialog is displayed.

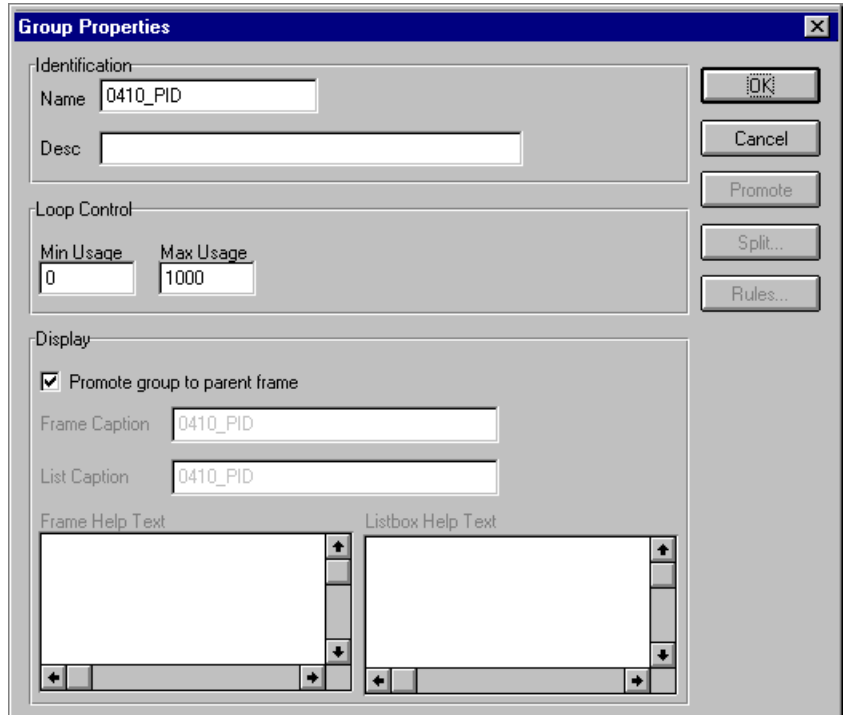

3. In the Max Usage box, type “1” to designate that this group can be used only once per invoice.
4. Click the “Promote group to parent frame” check box to promote this group. The fields in this group are displayed on the same frame as the fields in the parent group.

If you change the maximum usage of this group, but do not check the “Promote group to parent frame” check box, the fields in this group are *not* displayed on the same frame in the Layout Window as the fields in the parent group.

5. Click OK to exit the Group Properties dialog.

Changing the Maximum Use of the DTM:2 Segment

The standard allows the DTM:2 segment (Date/Time Reference) in the IT1 group to be used up to ten times in one invoice. If the invoice were generated now, the fields associated with the DTM:2 segment would be displayed on a separate frame than the majority of the invoice fields. For this tutorial, you know that your users complete the fields in the DTM:2 segment only once per invoiced item. You change the maximum use of the segment from ten to one, which enables the Date/Time Reference fields to be displayed on the frame containing other line item information.

Complete the following steps to change the maximum use of the DTM:2 segment:

1. Click the DTM:2 segment with the right mouse button to access the shortcut menu.

2. Select Properties... from the shortcut menu. The Segment Properties dialog is displayed.

- Identification:** Contains a "Name" field with the value "DTM:2", a "Desc" field with the value "DATE/TIME REFERENCE", and two checkboxes: "Binary" (unchecked) and "Use Key Field" (unchecked). There is a "Key Field..." button next to the "Desc" field.
- Loop Control:** Contains two numeric input fields: "Min Usage" (value 0) and "Max Usage" (value 10). It also has three radio buttons: "Normal" (selected), "Loop Start", and "Loop End".
- Display:** Contains a checkbox "Promote group to parent frame" (unchecked). Below it are two text input fields: "Frame Caption" (value "Dtm:2") and "List Caption" (value "Dtm:2"). At the bottom are two text areas: "Frame Help Text" and "Listbox Help Text", each with a vertical scrollbar.

On the right side of the dialog, there are several buttons: "OK", "Cancel", "Promote", "Split...", and "Rules...".

3. In the Max Usage box, type "1" to indicate that this segment can be used only once per invoice.
4. Click OK to exit the Segment Properties dialog.

Changing the Maximum Use of the CAD Segment

The standard allows the CAD segment (Carrier Detail) to be used up to 999,999 times in one invoice. If the form were generated now, the fields associated with the CAD segment would be displayed on a separate frame than the majority of the invoice fields. For this tutorial, you know that your users complete the fields in the CAD segment only once per invoiced item. You change the maximum use of the CAD segment, which moves the Carrier Detail fields to the frame containing other line item information.

Complete the following steps to change the maximum use of the CAD segment:

1. Click the CAD segment with the right mouse button to access the shortcut menu.
2. Select Properties... from the shortcut menu. The Segment Properties dialog is displayed.

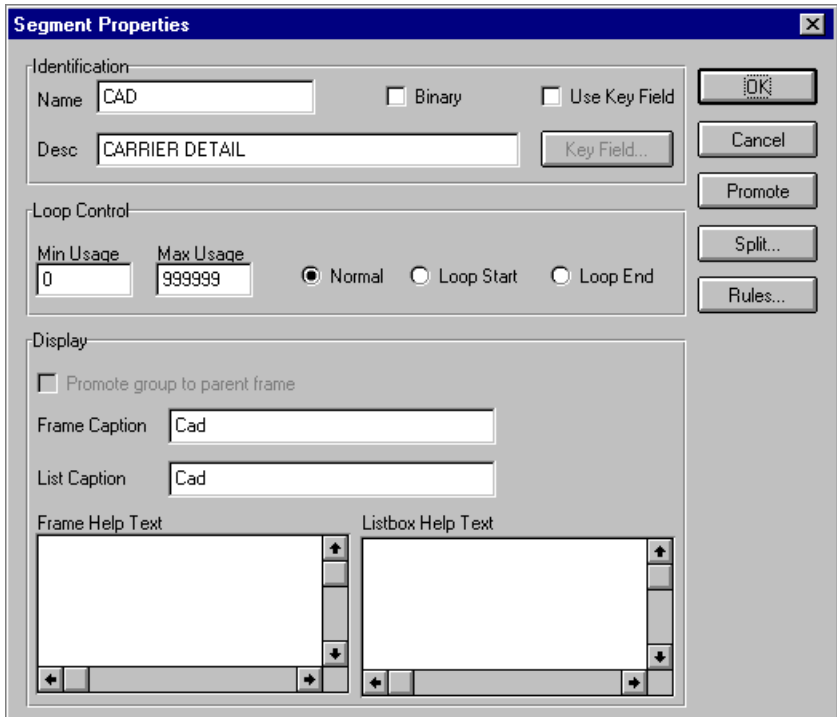

3. In the Max Usage box, type “1” to indicate that this segment can be used only once per invoice.
4. Click OK to exit the Segment Properties dialog.

Generating the Form

Generating a form is different from compiling a form. When you *compile* a form, the source form is translated into a compiled translation object. When you *generate* a form, the fields of the form are displayed on a frame in the Layout Window (right side of the Forms main window), based on the groups, segments, and elements that are activated.

Complete the following steps to generate the screen entry form based on the groups, segments, and elements you activated:

1. Select the 810 INVOICE file icon. Selecting the 810 INVOICE file icon before you generate the layout enables you to view the beginning of the invoice layout in the Layout Window after the layout is generated. However, selecting the 810 INVOICE file icon is not a required prerequisite to generating the layout.
2.  Click Generate Layout on the Main Toolbar. The layout of the screen entry form is displayed in the Layout Window.

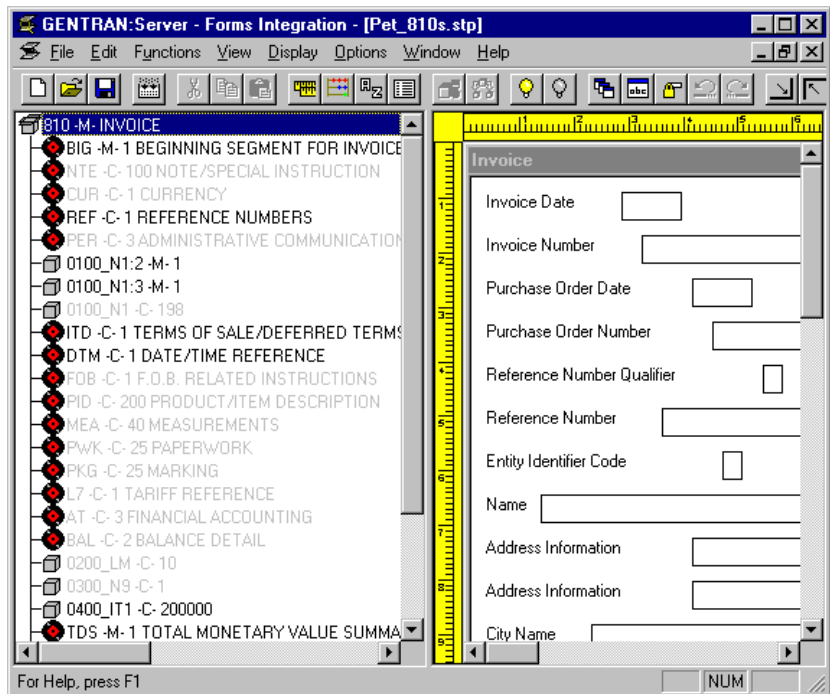

You should regenerate the form periodically as you customize the screen entry form to ensure that the most recent changes to the frame are reflected in the Layout Window.

When you generate the form, there is one field on the right side of your screen (Layout Window) for every activated element on the left side of your screen (EDI File Format Window). You can click either the field or its corresponding element to select it. To access the Field Properties dialog for a field or element, either double-click the element, or use the right mouse button to click the field or element, and then select Properties from the shortcut menu.

When you first generate the form, each field in the Layout Window is labeled with the same name as its corresponding element in the EDI File Format Window. As you customize the form, however, you change some of the labels and remove others, so all the fields are not labeled the same as their corresponding elements. Even though you change or remove some field labels, each field still corresponds to one element.

When the screen entry form is generated, the fields associated with each non-repeating segment or group are displayed on a frame in the Layout Window. If a segment or group is defined as repeating, then a list is displayed on the parent frame, and the fields for that repeating segment or group are displayed on the parent frame, and the fields for that repeating segment or group are displayed on a separate frame.

All frames in a screen entry form are titled. The default title for each frame is its transaction set, group, or segment name, but you can change the default titles to better identify the information that is entered.

Customizing the EDI Data

You can customize the form, including the properties of each type of form component (group, segment, and element).

Customizing the form is an iterative process. This tutorial guides you through all the steps involved in customizing the form, component by component. When you create forms, you usually activate the form components you need to use, customize and format the form components, then compile the form and test the translation object (and print a report, if necessary). As you substantially customize the form, you usually compile and print the form several times to view your changes before the form truly is finalized.

This section explains how to customize the form components for each sequential component in this tutorial.

Setting up the Document Name

We recommend that you set up a Document Name for each form. The document name makes the identification of a document created by the form easier in GENTRAN:Director. Setting up the document name enables you to differentiate between documents in the document browsers in GENTRAN:Director. If you set up the document name in the Forms Integration subsystem, the Name field of the document browsers that contain this document in GENTRAN:Director contains the data from that element. You can choose any element as the document name, but we strongly recommend that you select an element that occurs only once in the document and has a data type of string. For an ANSI X12 810 invoice, the document name usually is the Invoice Number.

Complete the following steps to set up the document name:

1. Double-click the BIG02 element. The Field Properties dialog is displayed.

In this tutorial, we recommend that you select this element because it is a non-recurring and mandatory element, and it helps to identify this document meaningfully in GENTRAN:Director.

Data Validation					
	Min	Max	Type	Screen Format	EDI Format
<input checked="" type="checkbox"/> Mandatory	1	8	String	X	X

2. If the Advanced section of the dialog currently is not displayed, click **ADVANCED>>** to access this section, which enables you to define rules.

The Advanced section is displayed only if you previously clicked **ADVANCED>> on a Field Properties dialog (during this session of GENTRAN:Director), and did not click **<<ADVANCED** to hide this section before exiting the Field Properties dialog.**

3. In the Advanced section, click the Use Standard Rule check box.
4. Click the Update option.
5. From the Table/Key list, select “Document record” to indicate that you are updating the document record in GENTRAN:Director.

- From the Field list, select “Document Name” to indicate that you are updating the Name field (in the GENTRAN:Director document browsers that contain this message) with the contents of the B1G02 element.

The Advanced section of the Field Properties dialog now should look like this:

Advanced

Use Standard Rule

Select Update Constant Use Accum Loop Count Use Code

Table/Key: Document record

Field: Document Name

- Click OK to set up the document name.

Customizing the BIG Segment

The BIG segment contains the Beginning Segment for the invoice. This segment uses two mandatory elements: Invoice Date and Invoice Number. You also have activated the Purchase Order Date and Purchase Order Number elements for this segment. Each of these elements contains information that pertains to the entire invoice.

Customizing the BIG01 Element

The BIG01 element is a mandatory element that contains the Invoice Date. Your users format the date as “MM/DD/YY” when they enter the date in the screen entry translation object, but the EDI data is sent to your trading partner as “YYMMDD.” You must change the maximum length of this field from six to eight, to accommodate the entire date, including separators (/). Also, you add Help text to this field.

Complete the following steps to set the date format, change the element and field lengths, and add Help text to the Invoice Date field:

1. Double-click the BIG01 element. The Field Properties dialog is displayed.

Data Validation					
	Min	Max	Type	Screen Format	EDI Format
<input checked="" type="checkbox"/> Mandatory	6	6	Dt/Tm	YYMMDD	YYMMDD

2. In the Max box, type “8” to allow the entire date, including separators (/), to be contained in this element.
3. From the Screen Format list, select “MM/DD/YY” to indicate that this field on the translation object accepts a date entered in the format MM/DD/YY.
4. Verify that “YYMMDD” is selected in the EDI Format list to indicate that the EDI data is sent in the format YYMMDD.

5. Click DISPLAY... to access the Display Properties dialog.

6. In the Display Length box, type “8” to allow the entire date, including separators (/), to be displayed.
7. In the Help Text list, type the following text:
“Type the invoice date. Use the format MM/DD/YY.”
8. Click OK to exit the Display Properties dialog.
9. Click CLOSE to exit the Field Properties dialog.

Customizing the BIG02 Element

The BIG02 element is a mandatory element containing the Invoice Number. This element is defined by the standard to be a string of twenty-two alphanumeric characters. You know that your invoice number is an eight-character alphanumeric string, so you change the element and field lengths to accommodate the shorter invoice number. In addition, you rename the field label and add Help text to the field.

Complete the following steps to change the field and element lengths and the field label, and add Help text to the Invoice Number field:

1. Double-click the BIG02 element. The Field Properties dialog is displayed.

2. In the Max box, type “8” to allow an eight-character string in this element.

3. Click **DISPLAY...** to access the Display Properties dialog.

4. In the Label box, type “Invoice No.” to replace the existing field label.
5. In the Display Length box, type “8” to allow eight characters to be entered in this field.
6. In the Help Text list, type the following text (press **ENTER** at the end of each line of text below):
“Type the invoice number. The invoice number cannot exceed 8 alphanumeric characters.”
7. Click **OK** to exit the Display Properties dialog.
8. Click **CLOSE** to exit the Field Properties dialog.

Customizing the BIG03 Element

The BIG03 element contains the Purchase Order Date, which is the date when your trading partner sent the purchase order. Your users format the date as “MM/DD/YY” when they enter the date into the screen entry translation object, but the EDI data is sent to your trading partner as “YYMMDD.” You change the maximum length of this field to eight to accommodate the entire date, including separators (/). To save space in the screen entry form, you rename this field. Also, you add Help text to the field.

Complete the following steps to set the date format, change the element and field lengths, change the field name, and add Help text to the Purchase Order Date field:

1. Double-click the BIG03 element. The Field Properties dialog is displayed.

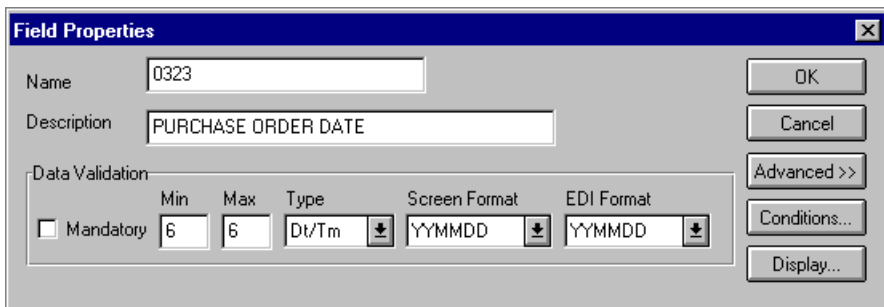

2. In the Max box, type “8” to allow the entire date, including separators (/), to be contained in this element.
3. From the Screen Format list, select “MM/DD/YY” to indicate that this field on the translation object accepts a date entered in the format MM/DD/YY.
4. Verify that “YYMMDD” is selected in the EDI Format list to indicate that the EDI data is sent in the format YYMMDD.

5. Click DISPLAY... to access the Display Properties dialog.

6. In the Label box, type “P.O. Date” to replace the existing field label.
7. In the Display Length box, type “8” to allow the entire date, including separators (/), to be displayed.
8. In the Help Text list, type the following text:
“Type the purchase order date. Use the format MM/DD/YY.”
9. Click OK to exit the Display Properties dialog.
10. Click CLOSE to exit the Field Properties dialog.

Customizing the BIG04 Element

The BIG04 element contains the Purchase Order Number. This element is defined by the standard to be a string of twenty-two alphanumeric characters. You know that your trading partner’s purchase order number is always a ten-character alphanumeric string, so you change the element and field lengths to accommodate the shorter purchase order number. In addition, you rename the field label and add Help text to the field.

Complete the following steps to change the field and element lengths, change the field label, and add Help text to the Purchase Order Number field:

1. Double-click the BIG04 element. The Field Properties dialog is displayed.

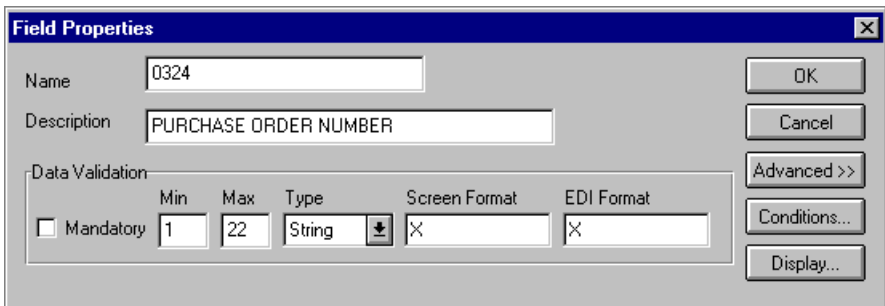

2. In the Max box, type “10” to allow a ten-character string in this element.

- Click **DISPLAY...** to access the Display Properties dialog.

- In the Label box, type “P.O. No.” to replace the existing field label.
- In the Display Length box, type “10” to allow ten characters to be entered in this field.
- In the Help Text list, type the following text (press **ENTER** at the end of each line of text below):
 “Type the purchase order number. The purchase order number cannot exceed 10 alphanumeric characters.”
- Click **OK** to exit the Display Properties dialog.
- Click **CLOSE** to exit the Field Properties dialog.
-  Click **Generate Layout** on the Main Toolbar to refresh the display of the screen entry form.

The section of the Invoice frame that contains the fields in the BIG segment now should look like this:

- Invoice Date: []
- Invoice No.: []
- P.O. Date: []
- P.O. No.: []
- Reference Number Qualifier: []
- Reference Number: []
- Entity Identifier Code: []
- Name: []
- Address Information: []
- Address Information: []
- City Name: []
- State Or Province Code: []
- Postal Code: []
- Entity Identifier Code: []
- Name: []
- Address Information: []

Customizing the REF Segment

The REF segment contains Reference Numbers used in the EDI data, such as a contract number. The standard allows the REF segment to be used up to twelve times in one invoice. In this tutorial, you use the REF segment only once (for the contract number). You already have promoted the REF segment to obtain just one instance of the reference number, and to place the associated fields on the same frame as the BIG segment.

Customizing the REF01 Element

The REF01 element (Reference Number Qualifier) is a mandatory element for the REF segment. The REF01 element contains the two-character code to indicate what type of reference number follows (e.g., contract number). Because you know that the only type of reference number your users enter for this invoice is a contract number, you define a constant value for the Reference Number Qualifier field, designating that the constant “CT” always qualifies the number in the Reference Number field. Then, you hide the Reference Number Qualifier field, because it does not need to be displayed in the translation object.

When a user enters a contract number in the Reference Number field, the system assigns the code “CT” to the Reference Number Qualifier field.

Complete the following steps to define a constant value in the Reference Qualifier field and hide the field:

1. Double-click the REF01 element. The Field Properties dialog is displayed.

Field Properties						
Name	<input type="text" value="0128"/>					OK
Description	<input type="text" value="REFERENCE NUMBER QUALIFIER"/>					Cancel
Data Validation						
<input checked="" type="checkbox"/> Mandatory	Min	Max	Type	Screen Format	EDI Format	Advanced >>
	<input type="text" value="2"/>	<input type="text" value="2"/>	<input type="text" value="String"/>	<input type="text" value="X"/>	<input type="text" value="X"/>	Conditions...
						Display...

2. In the Advanced section, click the Use Standard Rule check box.
3. Click the Constant option.
4. Click the second Constant option.

5. Click **EDIT...** to access the Translation Object Constants dialog.

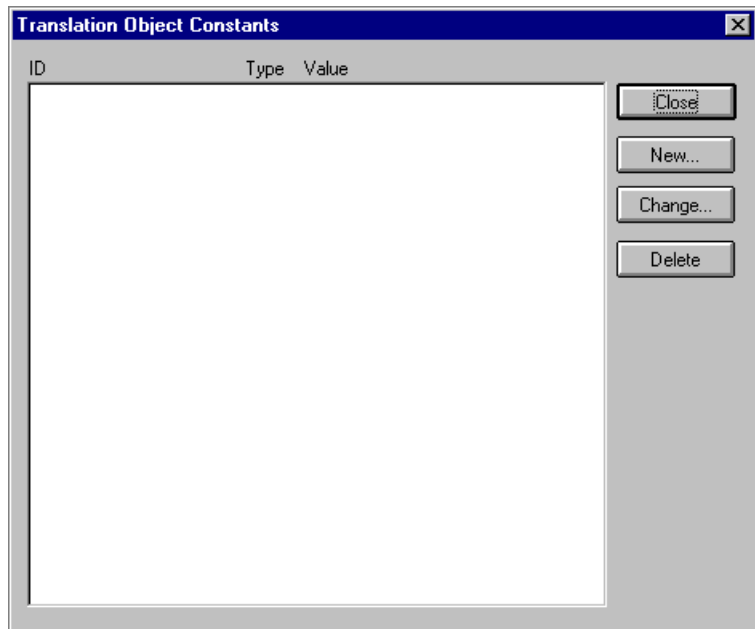

6. Click **NEW...** to access the Edit Constant dialog.

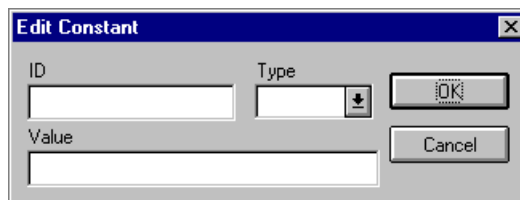

7. In the ID box, type “Contract Number” to identify the constant.
8. From the Type list, select “String” to indicate that the literal constant is formatted as a string data type.
9. In the Value box, type “CT” to indicate that the Reference Number Qualifier field must contain the contract number. This value is the actual value of the literal constant.
10. Click OK to add the constant.
11. Click CLoSE to exit the Translation Object Constants dialog.
12. From the Constants list, select “CT” to identify the constant that is used for this element.
13. From the Qualifies list, select “0127 REFERENCE NUMBER,” which is the element that the Reference Number Qualifier field qualifies.

The Advanced section of the Field Properties dialog now should look like this:

Advanced

Use Standard Rule

Select Update Constant Use Accum Loop Count Use Code

System Variable Constant

Constants

Qualifies

- Click DISPLAY... to access the Display Properties dialog.

- Click the Hidden option to prevent the field from being displayed in the translation object.
- Click OK to exit the Display Properties dialog.
- Click CLOSE to establish the qualifying relationship between the two elements and exit the Field Properties dialog.

Customizing the REF02 Element

The REF02 element contains the Reference Number. This element is defined by the standard to be a string of thirty alphanumeric characters. In this tutorial, you know that the reference number (the contract number) is an eight-character alphanumeric string, so you change the element and field lengths to accommodate the shorter reference number. In addition, you rename the field label and add Help text to the field.

Complete the following steps to change the field and element lengths, change the field label, and add Help text to the Reference Number field:

1. Double-click the REF02 element. The Field Properties dialog is displayed.

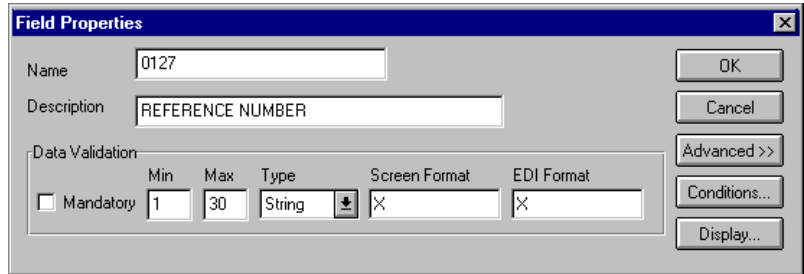

The Field Properties dialog box is shown with the following fields and controls:

- Name:** 0127
- Description:** REFERENCE NUMBER
- Data Validation:**
 - Mandatory
 - Min:** 1
 - Max:** 30
 - Type:** String
 - Screen Format:** X
 - EDI Format:** X
- Buttons:** OK, Cancel, Advanced >>, Conditions..., Display...

2. In the Max box, type “8” for the maximum number of characters allowed for this element.
3. Click DISPLAY... to access the Display Properties dialog.

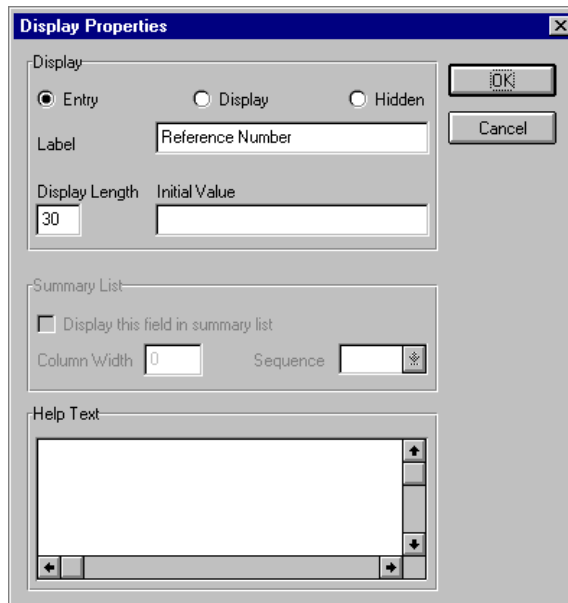

The Display Properties dialog box is shown with the following fields and controls:

- Display:**
 - Entry
 - Display
 - Hidden
- Label:** Reference Number
- Display Length:** 30
- Initial Value:** (empty)
- Summary List:**
 - Display this field in summary list
 - Column Width:** 0
 - Sequence:** (empty)
- Help Text:** (empty text area)
- Buttons:** OK, Cancel

4. In the Label box, type “Contract No.” (note the period included in the label) to replace the existing field label.
5. In the Display Length box, type “8” to allow an eight-character string to be entered.

6. In the Help Text list, type the following text (press **ENTER** at the end of each line of text below):
 “Type the contract number. The contract number cannot exceed 8 alphanumeric characters.”
7. Click **OK** to exit the Display Properties dialog.
8. Click **CLOSE** to exit the Field Properties dialog.
9.  Click **Generate Layout** on the Main Toolbar to refresh the display of the screen entry form.

The section of the Invoice frame that contains the fields in the REF segment now should look like this:

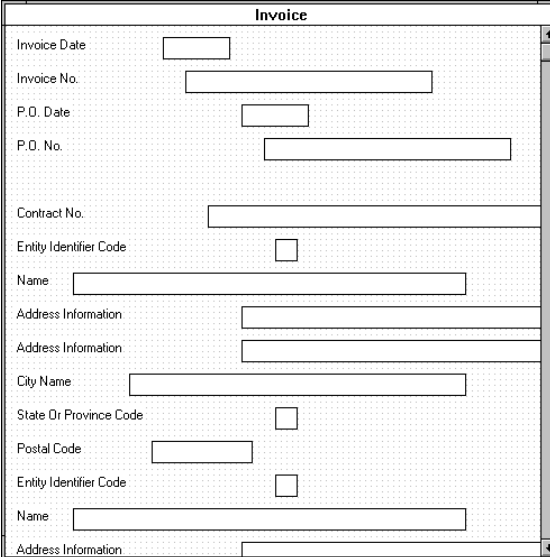

- Invoice Date: [text box]
- Invoice No.: [text box]
- P.O. Date: [text box]
- P.O. No.: [text box]
- Contract No.: [text box]
- Entity Identifier Code: [checkbox]
- Name: [text box]
- Address Information: [text box]
- Address Information: [text box]
- City Name: [text box]
- State Or Province Code: [checkbox]
- Postal Code: [text box]
- Entity Identifier Code: [checkbox]
- Name: [text box]
- Address Information: [text box]

Customizing the N1 Groups

You already promoted the N1 group twice to accommodate the information for both the Ship To and Remit To names and addresses. There are now two N1 groups activated in the form: N1:2 (for the Ship To name and address) and N1:3 (for the Remit To name and address).

You activated the N1, N3, and N4 segments in each N1 group to provide the name and address of an entity or individual. For this tutorial, you use the N1 groups to identify these two types of addresses:

- Ship to name and address (Entity Identifier Code “ST”)
- Remit to name and address (Entity Identifier Code “RI”)

To make the screen entry translation object more convenient for your users, you changed the maximum use of the N3 segment (for both N1 groups) from two to one. Changing the maximum use of the N3 segment enabled the Address Information fields of the N3 segment to be displayed on the Invoice frame with the N1 and N4 fields.

Customizing the N1:3 Segment

The N1:3 segment in the N1:2 group identifies the Name of the entity or individual. If the N1:3 segment is used, then the N1:301 element is mandatory. The N1:301 element contains the Entity Identifier Code, which identifies the type of name and address in that iteration of the group.

To ensure that GENTRAN:Director displays the correct name and address in the Ship To and Remit To fields, you should use the key field function. The key field function enables you to specify a second qualification in selecting a segment (the segment name is the first qualification). Data must be provided in the order designated through the use of key fields. For example, for this tutorial, your screen entry translation object users enter the ship to name and address (N1:2 group) first, and then the remit to name and address (N1:3 group).

By using the key field function, if a screen entry translation object user enters only a Remit To name and address (N1:3 group) in a document using this invoice translation object, then saves the document and opens it later, the Remit To name and address are displayed in the correct fields. If you do not use the key field function, then in the same scenario described above, the Remit To name and address are displayed in the Ship To fields (since they are the first N1 fields in which data can be displayed).

Using a Key Field for the N1:3 Segment

Complete the following steps to use a key field for the N1:3 segment (in the N1:2 group):

1. Click the N1:3 segment with the right mouse button to access the shortcut menu.

2. Select Properties... from the shortcut menu. The Segment Properties dialog is displayed.

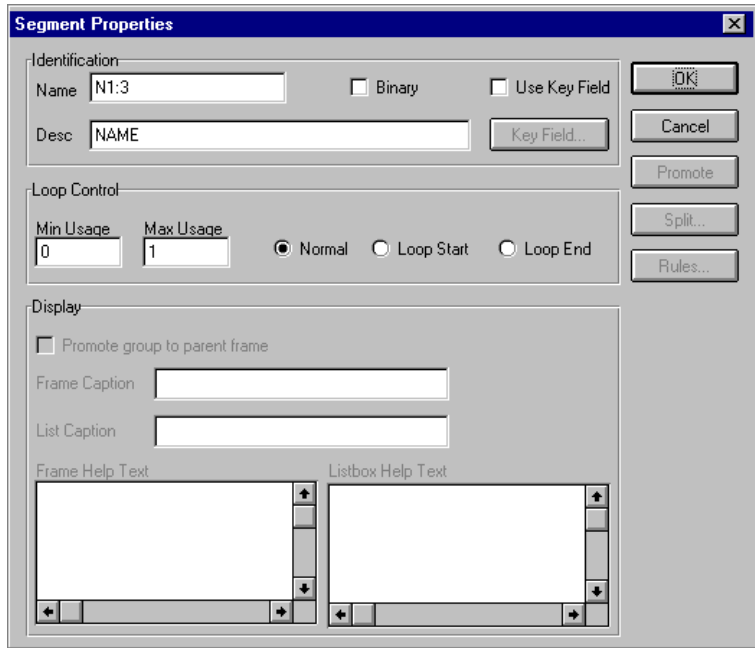

3. Click the “Use Key Field” check box to turn that option on.
4. Click KEY FIELD... to access the Key Field dialog.

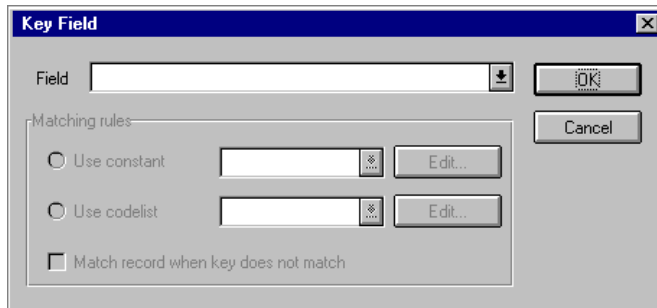

5. From the Field list, select “0098 ENTITY IDENTIFIER CODE.”
6. Verify that the Use constant option is selected.

- Click **EDIT...** to access the Translation Object Constants dialog.

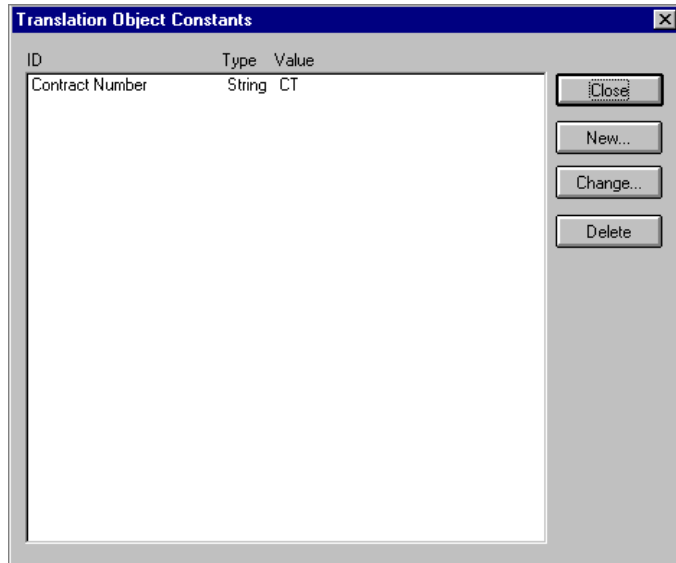

- Click **NEW...** to display the Edit Constant dialog.

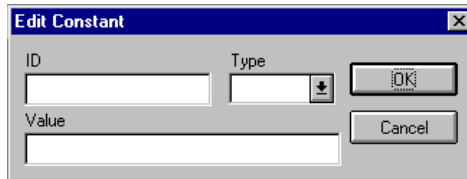

- In the ID box, type “Ship To” to identify the unique literal constant.
- From the Type list, select “String.”
- In the Value box, type “ST” to identify the actual value of the constant.
- Click **OK** to exit the Edit Constant dialog.
- Click **CLOSE** to exit the Translation Object Constants dialog.
- From the Use Constant list, select “ST” to indicate to the system that this name is the Ship To name.
- Click **OK** to exit the Key Field dialog.
- Click **CLOSE** to exit the Segment Properties dialog.

Customizing the N1:301 Element

The N1:301 element (in the N1:3 segment) contains the Entity Identifier Code, which is used to identify whether the name and address that follows is the Ship To or Remit To name and address. For this tutorial, you know that your users enter only the Ship To name and address information in the fields associated with the N1:2 group. Therefore, you use the constant value “ST” (which you defined in the previous section) in the Entity Identifier Code field, indicating that this group (N1:2) contains only shipping information. Then, you hide the Entity Identifier Code field, because it does not need to be displayed on the translation object.

Complete the following steps to use a constant value for the Entity Identifier Code field and hide the field:

1. Double-click the N1:301 element (in the N1:2 group). The Field Properties dialog is displayed.

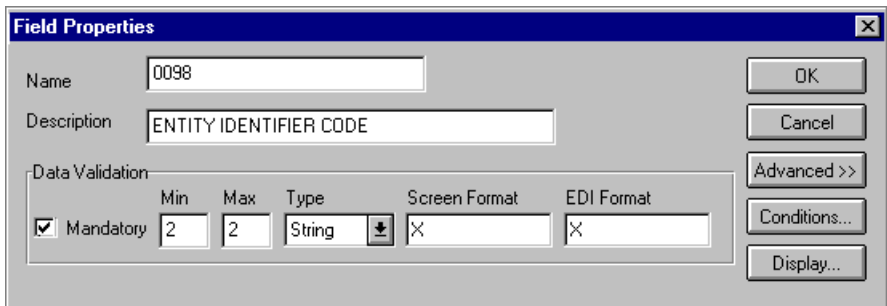

2. In the Advanced section, click the Use Standard Rule check box.
3. Click the Constant option.
4. Click the second Constant option.
5. From the Constants list, select “ST” to identify the constant that is used for this element.
6. From the Qualifies list, select “0093 NAME,” which is the element that the Entity Identifier Code field qualifies.

The Advanced section of the Field Properties dialog now should look like this:

Advanced

Use Standard Rule

Select Update Constant Use Accum Loop Count Use Code

System Variable Constant

Constants: ST

Qualifies: 0093 NAME

7. Click DISPLAY... to access the Display Properties dialog.

Display Properties

Display

Entry Display Hidden

Label: Entity Identifier Code

Display Length: 2 Initial Value:

Summary List

Display this field in summary list

Column Width: 0 Sequence:

Help Text

8. Click the Hidden option to prevent the field from being displayed in the translation object.
9. Click OK to exit the Display Properties dialog.
10. Click CLOSE to establish the qualifying relationship between the two elements and exit the Field Properties dialog.

Customizing the N1:302 Element

The N1:302 element (in the N1:3 segment) contains the name of the person or company that received the order for which you are sending an invoice. Your users are familiar with the standard address format (the name on the first line; the address on the next lines; the city, state, and postal code on the last line). For this reason, you do not need to label the fields containing the address, city, state, and postal code. You rename the field label and add Help text to the field.

Complete the following steps to rename the field label and add Help text to the Name field:

1. Double-click the N1:302 element (in the N1:2 group). The Field Properties dialog is displayed.

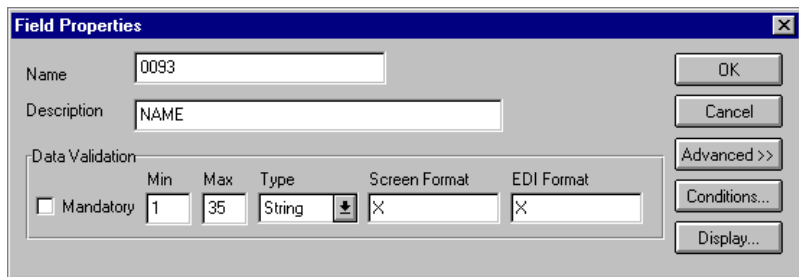

2. Click DISPLAY... to access the Display Properties dialog.

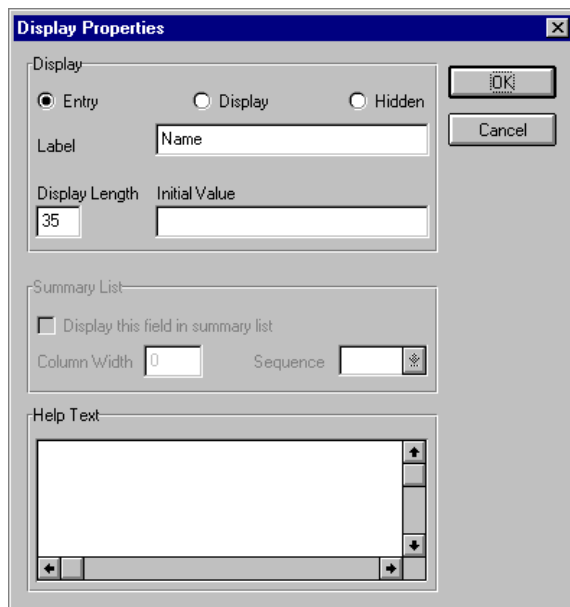

3. In the Label box, type “Ship To” to replace the existing field label. This label is the heading for the Ship To name and address information.
4. In the Help text list, type the following text (press **ENTER** at the end of each line of text below):
“Type the name of the person or organization to whom the order was shipped. The name cannot exceed 35 alphanumeric characters.”
5. Click OK to exit the Display Properties dialog.
6. Click **CLOSE** to exit the Field Properties dialog.

Customizing the N3:3 Segment

The N3:3 segment (in the N1:2 group) contains the Address of the entity or individual named in the N1:3 segment. If the N3:3 segment is used, then the N3:301 element is mandatory. The N3:301 element contains Address Information, which can identify the street name, suite number, or any other address information. This element does *not* contain the city, state/province, or postal code; that data is contained in the N4:3 segment. You already activated the N3:302 element, which is a conditional element that contains an additional line of address information, if it is necessary.

Your users need the N3:3 segment to be used only once, so you changed the maximum use from two, as the standard allows, to one. Because you have changed the maximum use, the fields associated with the N3:3 segment are displayed on the Invoice frame with the fields for the N1:3 and N4:3 segments.

Customizing the N3:301 Element

The address information in the N3:301 element (in the N3:3 segment) corresponds to the name in the N1:301 element, so there is no need to display the labels associated with the address information. For the N3:301 and N3:302 elements, you hide the field labels and add Help text to the fields.

Complete the following steps to hide the Address Information field label and add Help text:

1. Double-click the N3:301 element (in the N1:2 group). The Field Properties dialog is displayed.

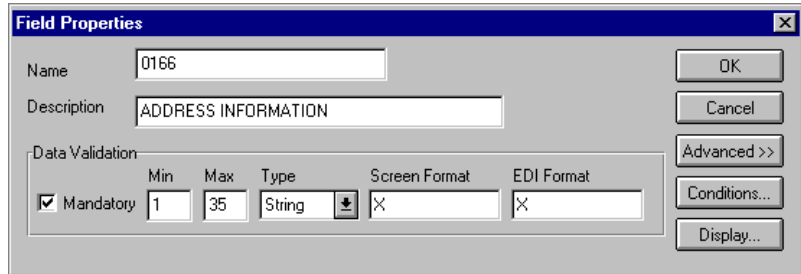

2. Click DISPLAY... to access the Display Properties dialog.

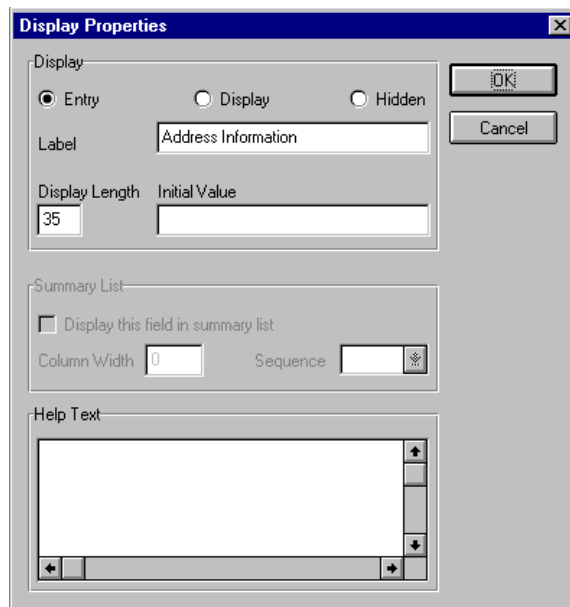

3. In the Label box, delete the existing field label.
4. In the Help Text list, type the following text (press **ENTER** at the end of each line of text below):

“Type the first line of the address. This address line cannot exceed 35 alphanumeric characters.”
5. Click OK to exit the Display Properties dialog.
6. Click CLOSE to exit the Field Properties dialog.

Customizing the N3:302 Element

Complete the following steps to hide the second Address Information field label of the Remit To address and add Help text:

1. Double-click the N3:302 element (in the N1:2 group). The Field Properties dialog is displayed.

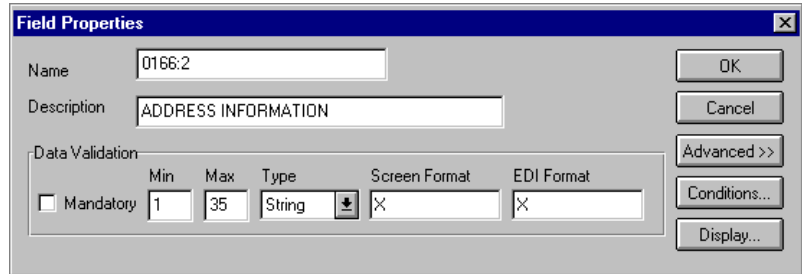

The Field Properties dialog box is shown with the following fields and controls:

- Name:** 0166:2
- Description:** ADDRESS INFORMATION
- Data Validation:**
 - Mandatory
 - Min:** 1
 - Max:** 35
 - Type:** String
 - Screen Format:** X
 - EDI Format:** X
- Buttons:** OK, Cancel, Advanced >>, Conditions..., Display...

2. Click DISPLAY... to access the Display Properties dialog.

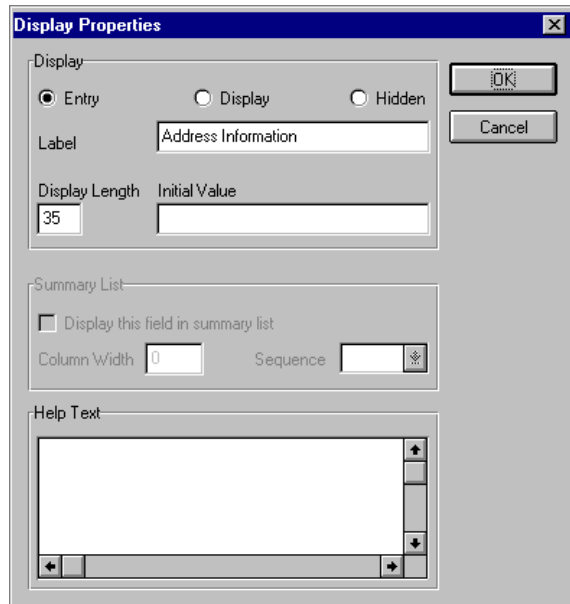

The Display Properties dialog box is shown with the following fields and controls:

- Display:**
 - Entry
 - Display
 - Hidden
- Label:** Address Information
- Display Length:** 35
- Initial Value:** (empty)
- Summary List:**
 - Display this field in summary list
 - Column Width:** 0
 - Sequence:** (empty)
- Help Text:** (empty text area)
- Buttons:** OK, Cancel

3. In the Label box, delete the existing field label.
4. In the Help Text list, type the following text (press **ENTER** at the end of each line of text below):

“Type the second line of the address. This address line cannot exceed 35 alphanumeric characters.”
5. Click OK to exit the Display Properties dialog.
6. Click CLOSE to exit the Field Properties dialog.

Customizing the N4:3 Segment

The N4:3 segment in the N1:2 group contains the Geographic Location of the entity or individual named in the N1:3 segment. The N4:301 element contains the name of the city, the N4:302 element contains the code for the state or province, and the N4:303 element contains the postal code.

The geographic information in the N4:3 segment corresponds to the name in the N1:301 element, so there is no need to display the labels associated with the geographic information. You hide the field labels for the N4:31, N4:302, and N4:303 elements and add Help text to those fields.

Customizing the N4:301 Element

Complete the following steps to hide the field label and add Help text to the City Name field:

1. Double-click the N4:301 element in the N1:2 group. The Field Properties dialog is displayed.

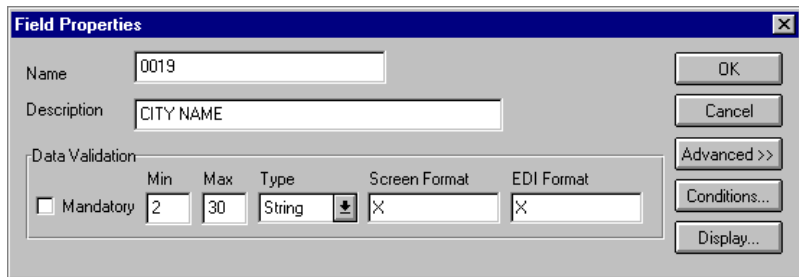

- Click DISPLAY... to access the Display Properties dialog.

- In the Label box, delete the existing field label.
- In the Help Text box, type the following text (press **ENTER** at the end of each line of text below):
 “Type the city name. The city cannot exceed 30 alphanumeric characters.”
- Click OK to exit the Display Properties dialog.
- Click CLOSE to exit the Field Properties dialog.

Customizing the N4:302 Element

Complete the following steps to hide the field label and add Help text to the State or Province Code field:

- Double-click the N4:302 element (in the N1:2 group). The Field Properties dialog is displayed.

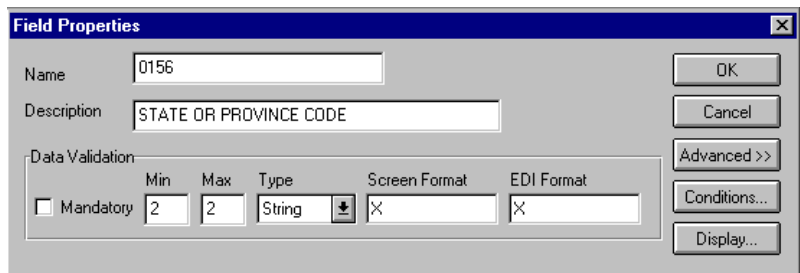

2. Click DISPLAY... to access the Display Properties dialog.

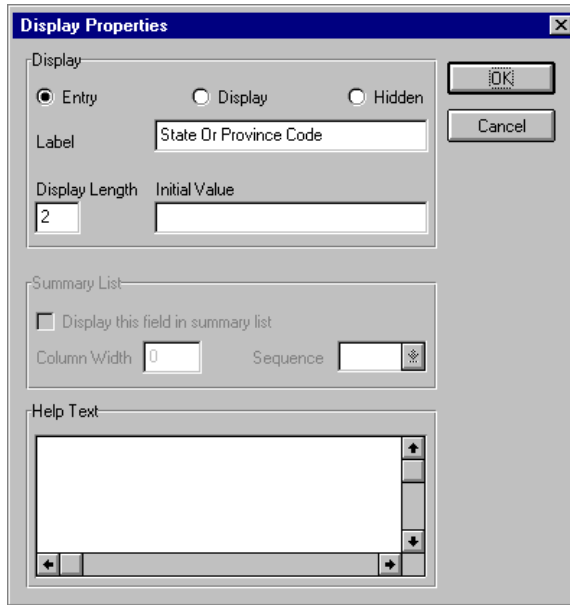

3. In the Label box, delete the existing field label.
4. In the Help Text list, type the following text (press **ENTER** at the end of each line of text below):
 “Type the state or province code. The code cannot exceed 2 alphanumeric characters.”
5. Click OK to exit the Display Properties dialog.
6. Click CLOSE to exit the Field Properties dialog.

Customizing the N4:303 Element

Complete the following steps to hide the field label and add Help text to the Postal Code field:

1. Double-click the N4:303 element (in the N1:2 group). The Field Properties dialog is displayed.

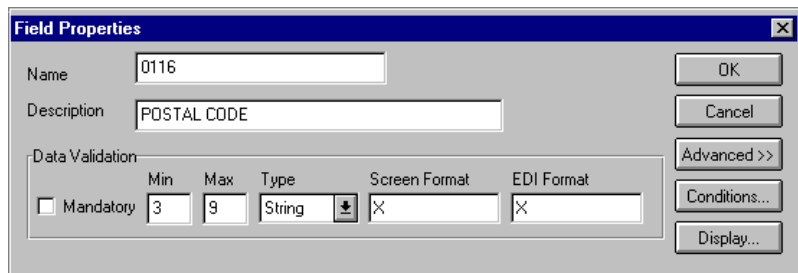

- Click DISPLAY... to access the Display Properties dialog.

- In the Label box, delete the existing field label.
- In the Help Text box, type the following text (press **ENTER** at the end of each line of text below):
 “Type the postal code. The postal code cannot exceed 9 alphanumeric characters. Do not type a hyphen (-) before the 4-digit postal code extension (if used).”
- Click OK to exit the Display Properties dialog.
- Click CLOSE to exit the Field Properties dialog.
-  Click Generate Layout on the Main Toolbar to refresh the display of the screen entry form.

The section of the Invoice frame that contains the fields in the N1:2 group now should look like this:

Customizing the N1:4 Segment

The N1:4 segment in the N1:3 group identifies the Name of the entity or individual. If the N1:4 segment is used, then the N1:401 element is mandatory. The N1:401 element contains the Entity Identifier Code, which identifies the type of name and address in that iteration of the group.

Customizing the N1:401 Element

The N1:401 element (in the N1:4 segment) contains the Entity Identifier Code, which is used to identify whether the name and address that follows is the Ship To or Remit To name and address. For this tutorial, you know that your users enter only the Remit To name and address information in the fields associated with the N1:3 group. Therefore, you define the constant value "RI" in the Entity Identifier Code field, indicating that this group (N1:3) contains only Remit To information. Then, you hide the Entity Identifier Code field, because it does not need to be displayed on the translation object.

Complete the following steps to define a constant value for the Entity Identifier Code field and hide the field:

1. Double-click the N1:401 element (in the N1:3 group). The Field Properties dialog is displayed.

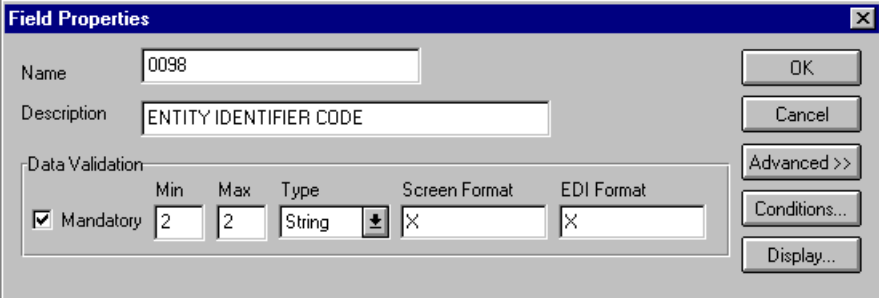

The Field Properties dialog box is shown with the following fields and options:

- Name: 0098
- Description: ENTITY IDENTIFIER CODE
- Data Validation section:
 - Mandatory:
 - Min: 2
 - Max: 2
 - Type: String
 - Screen Format: X
 - EDI Format: X

Buttons on the right side include: OK, Cancel, Advanced >>, Conditions..., and Display...

2. In the Advanced section, click the Use Standard Rule check box.
3. Click the Constant option.
4. Click the second Constant option.
5. Click **EDIT...** to access the Translation Object Constants dialog.

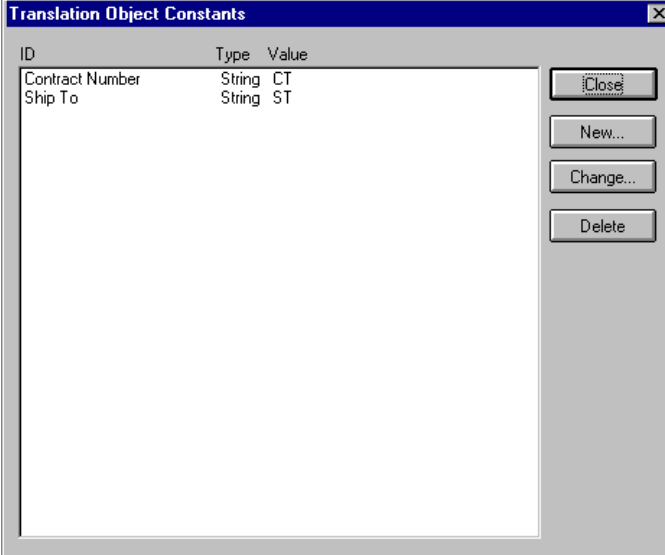

The Translation Object Constants dialog box displays a table with the following data:

ID	Type	Value
Contract Number	String	CT
Ship To	String	ST

Buttons on the right side include: Close, New..., Change..., and Delete.

- Click NEW... to access the Edit Constant dialog.

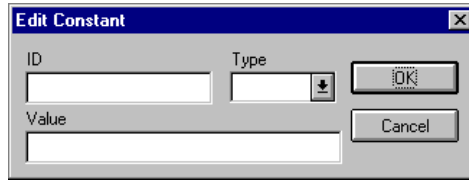

- In the ID box, type "Remit To" to identify the constant.
- From the Type list, select "String" to indicate that the literal constant is formatted as a string data type.
- In the Value box, type "RI" to indicate that the Entity Identifier Code field must contain the Remit To name and address. This value is the actual value of the literal constant.
- Click OK to add the constant.
- Click CLOSE to exit the Translation Object Constants dialog.
- From the Constants list, select "RI" to identify the constant that is used for this element.
- From the Qualifies list, select "0093 NAME," which is the element that the Entity Identifier Code field qualifies.

The Advanced section of the Field Properties dialog now should look like this:

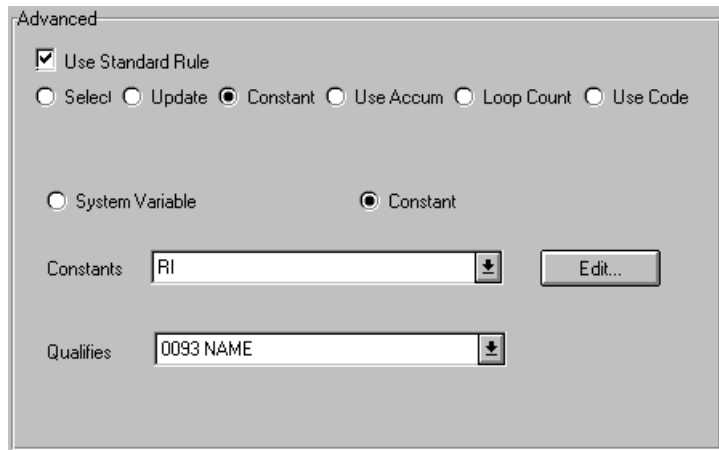

14. Click **DISPLAY...** to access the Display Properties dialog.

15. Click the **Hidden** option to prevent the field from being displayed in the translation object.
16. Click **OK** to exit the Display Properties dialog.
17. Click **CLOSE** to establish the qualifying relationship between the two elements and exit the Field Properties dialog.

Customizing the N1:402 Element

The N1:402 element (in the N1:4 segment) contains the name of the person or company to whom the invoice should be remitted. Your users are familiar with the standard address format (the name on the first line; the address on the next lines; the city, state, and postal code on the last line). For this reason, you do not need to label the fields containing the address, city, state, and postal code. You rename the field label and add Help text to the field.

Complete the following steps to rename the field label and add Help text to the Name field:

1. Double-click the N1:402 element (in the N1:3 group). The Field Properties dialog is displayed.

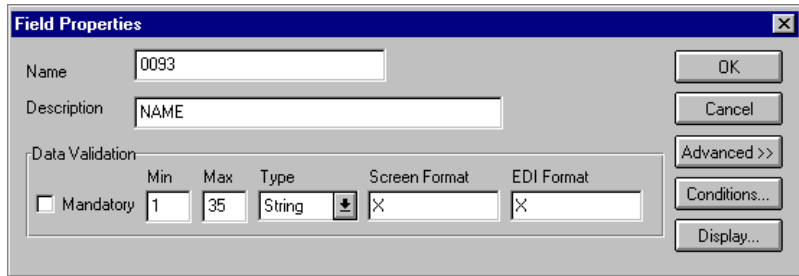

2. Click DISPLAY... to access the Display Properties dialog.

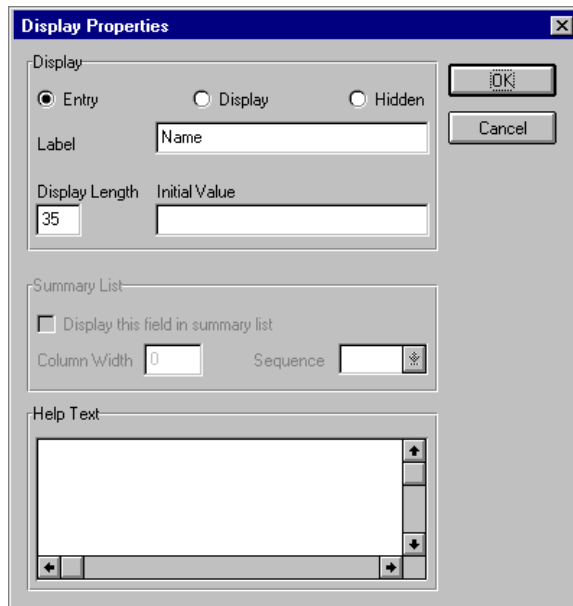

3. In the Label box, type “Remit To” to replace the existing field label. This label is the heading for the Remit To name and address information.
4. In the Help text list, type the following text (press **ENTER** at the end of each line of text below):
 “Type the name of the person or organization to whom the invoice should be remitted. The name cannot exceed 35 alphanumeric characters.”

5. Click OK to exit the Display Properties dialog.
6. Click CLOSE to exit the Field Properties dialog.

Customizing the N3:4 Segment

The N3:4 segment (in the N1:3 group) contains the Address of the entity or individual named in the N1:4 segment. If the N3:4 segment is used, then the N3:401 element is mandatory. The N3:401 element contains Address Information, which can identify the street name, suite number, or any other address information. This element does *not* contain the city, state/province, or postal code; that data is contained in the N4:4 segment. You already activated the N3:402 element, which is a conditional element that contains an additional line of address information, if it is necessary.

Your users need the N3:4 segment to be used only once in one invoice, so you changed the maximum use from two, as the standard allows, to one. Changing the maximum use of this segment enables the fields associated with the N3:4 segment to be displayed on the Invoice frame with the fields for the N1:4 and N4:4 segments.

Customizing the N3:401 Element

The address information in the N3:401 element (in the N3:4 segment) corresponds to the name in the N1:401 element, so there is no need to display the labels associated with the address information. For the N3:401 and N3:402 elements, you hide the field labels and add Help text to the fields.

Complete the following steps to hide the first Address Information field label of the Remit To address and add Help text:

1. Double-click the N3:401 element (in the N1:3 group). The Field Properties dialog is displayed.

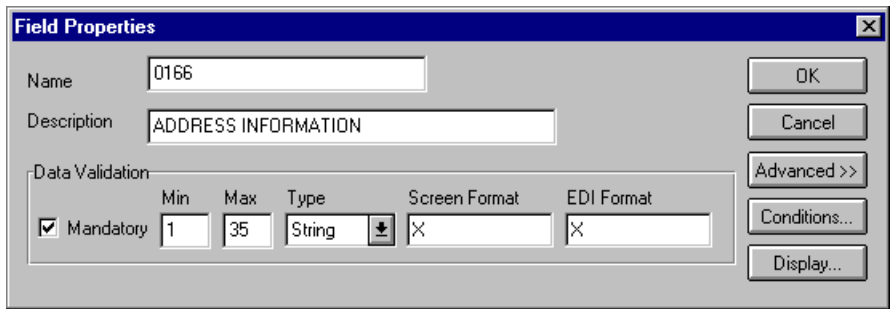

- Click DISPLAY... to access the Display Properties dialog.

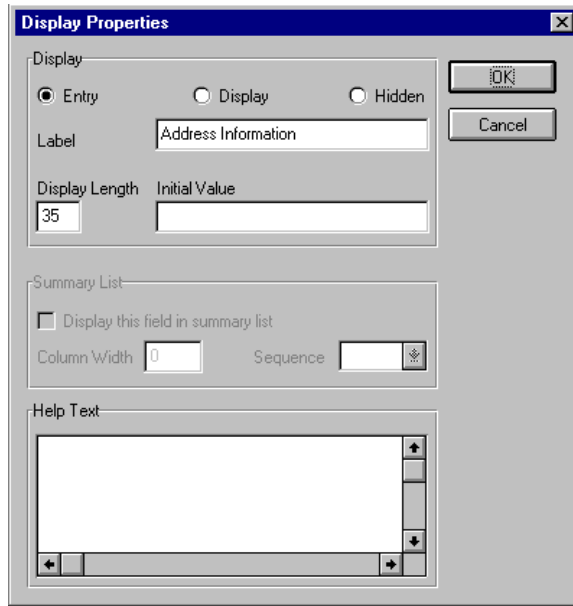

- In the Label box, delete the existing field label.
- In the Help Text list, type the following text (press **ENTER** at the end of each line of text below):
 “Type the first line of the address. This address line cannot exceed 35 alphanumeric characters.”
- Click OK to exit the Display Properties dialog.
- Click CLOSE to exit the Field Properties dialog.

Customizing the N3:402 Element

Complete the following steps to hide the second Address Information field label and add Help text:

- Double-click the N3:402 element (in the N1:3 group). The Field Properties dialog is displayed.

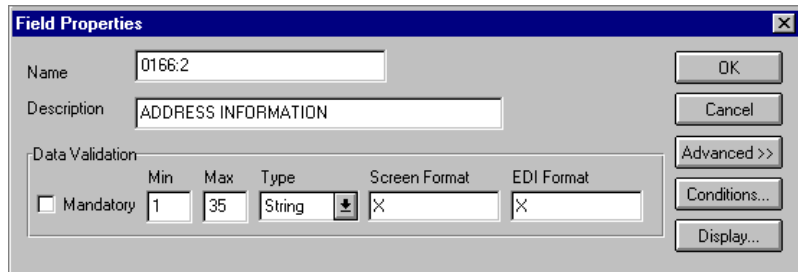

- Click **DISPLAY...** to access the Display Properties dialog.

- In the Label box, delete the existing field label.
- In the Help Text list, type the following text (press **ENTER** at the end of each line of text below):

“Type the second line of the address. This address line cannot exceed 35 alphanumeric characters.”
- Click **OK** to exit the Display Properties dialog.
- Click **CLOSE** to exit the Field Properties dialog.

Customizing the N4:4 Segment

The N4:4 segment in the N1:3 group contains the Geographic Location of the entity or individual named in the N1:4 segment in the N1:3 group. The N4:401 element contains the name of the city, the N4:402 element contains the code for the state or province, and the N4:403 element contains the postal code.

The geographic location in the N4:4 segment corresponds to the name in the N1:401 element, so there is no need to display the labels associated with the geographic location. You hide the field labels for the N4:401, N4:402, and N4:403 elements and add Help text to those fields.

Customizing the N4:401 Element

Complete the following steps to hide the field label and add Help text to the City Name field:

1. Double-click the N4:401 element (in the N1:3 group). The Field Properties dialog is displayed.

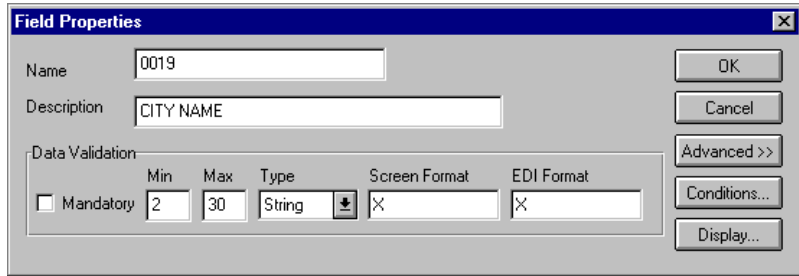

2. Click DISPLAY... to access the Display Properties dialog.

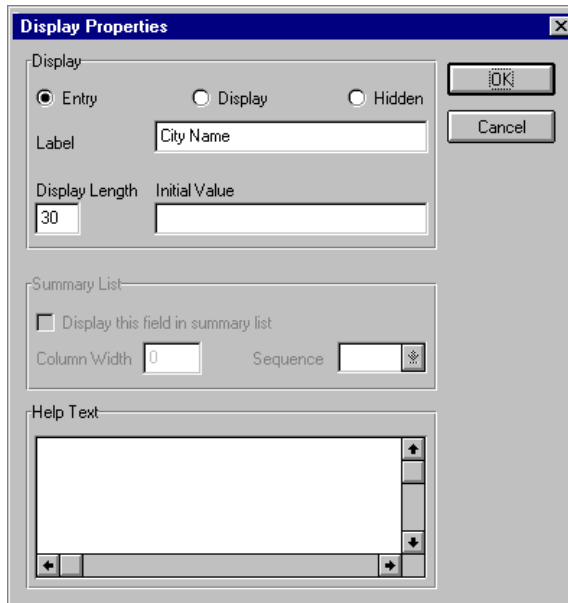

3. In the Label box, delete the existing field label.
4. In the Help Text box, type the following text (press **ENTER** at the end of each line of text below):
 “Type the city name. The city cannot exceed 30 alphanumeric characters.”
5. Click **OK** to exit the Display Properties dialog.
6. Click **CLOSE** to exit the Field Properties dialog.

Customizing the N4:402 Element

Complete the following steps to hide the field label and add Help text to the State or Province Code field:

1. Double-click the N4:402 element (in the N1:3 group). The Field Properties dialog is displayed.

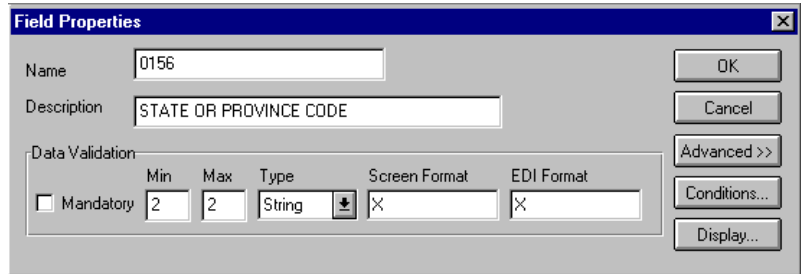

The Field Properties dialog box is shown with the following fields and controls:

- Name: 0156
- Description: STATE OR PROVINCE CODE
- Data Validation section:

	Min	Max	Type	Screen Format	EDI Format
<input type="checkbox"/> Mandatory	2	2	String	X	X
- Buttons: OK, Cancel, Advanced >>, Conditions..., Display...

2. Click DISPLAY... to access the Display Properties dialog.

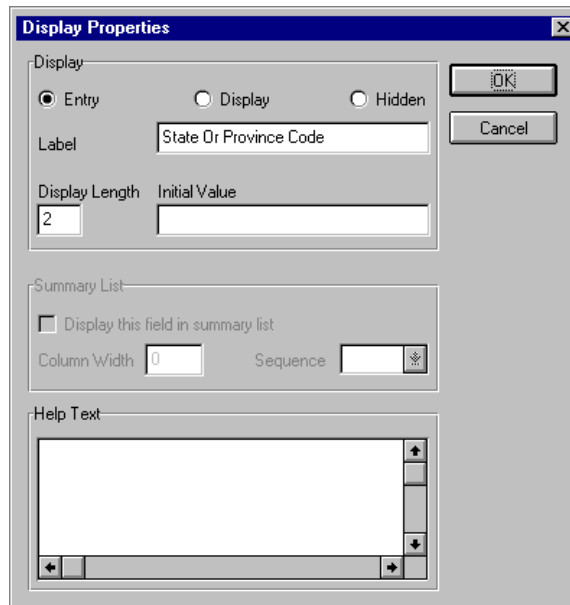

The Display Properties dialog box is shown with the following fields and controls:

- Display section:
 - Radio buttons: Entry, Display, Hidden
 - Label: State Or Province Code
 - Display Length: 2
 - Initial Value: (empty)
- Summary List section:
 - Display this field in summary list
 - Column Width: 0
 - Sequence: (empty)
- Help Text section:
 - Empty text area with scroll bars.
- Buttons: OK, Cancel

3. In the Label box, delete the existing field label.
4. In the Help Text list, type the following text (press **ENTER** at the end of each line of text below):

“Type the state or province code. The code cannot exceed 2 alphanumeric characters.”
5. Click OK to exit the Display Properties dialog.
6. Click CLOSE to exit the Field Properties dialog.

Customizing the N4:403 Element

Complete the following steps to hide the field label and add Help text to the Postal Code field:

1. Double-click the N4:403 element (in the N1:3 group). The Field Properties dialog is displayed.

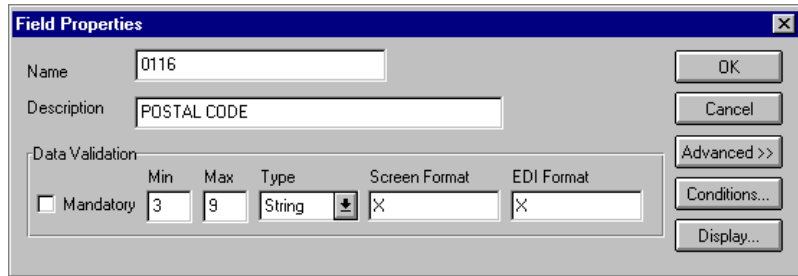

2. Click DISPLAY... to access the Display Properties dialog.

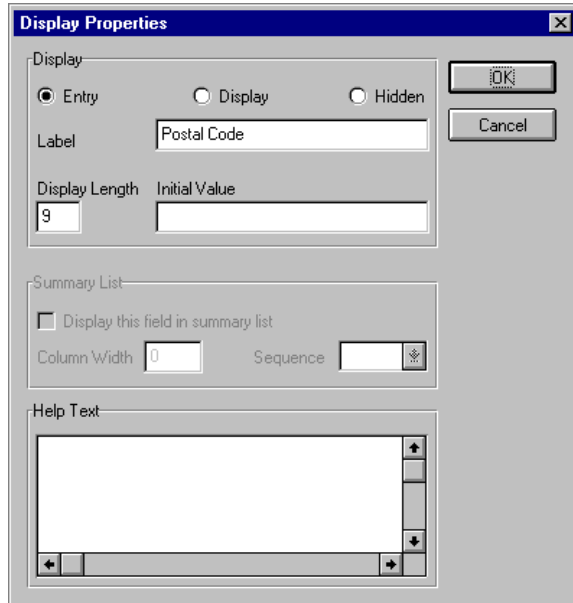

3. In the Label box, delete the existing field label.
4. In the Help Text box, type the following text (press **ENTER** at the end of each line of text below):

“Type the postal code. The postal code cannot exceed 9 alphanumeric characters. Do not type a hyphen (-) before the 4-digit postal code extension (if used).”
5. Click **OK** to exit the Display Properties dialog.
6. Click **CLOSE** to exit the Field Properties dialog.

- Click Generate Layout on the Main Toolbar to refresh the display of the screen entry form.

The section of the Invoice frame that contains the fields in the N1:3 group) now should look like this (you may need to scroll down the frame to see all of these fields):

- Ship To:** A large text input field at the top left.
- Remit To:** A large text input field below the Ship To field.
- Terms Type Code:** A small text input field with a checkbox to its right.
- Date/Time Qualifier:** A small text input field with a checkbox to its right.
- Date:** A small text input field at the bottom left.

There are also several unlabeled text input fields and checkboxes scattered throughout the form, likely representing other data points in the N1:3 group.

Customizing the ITD Segment

The ITD segment is a conditional segment that specifies the Terms of Sale/Deferred Terms of Sale for the invoice. The standard specifies that the ITD segment can be used up to five times in one invoice. For this tutorial, you know that your users must use the ITD segment only once, so you changed the maximum use of this segment from five to one.

Customizing the ITD01 Element

The ITD01 element contains the Terms Type Code, a two-character code that identifies the terms under which this invoice is valid. GENTRAN:Director uses a list (instead of an edit box, or field) when you apply a standard rule that allows a selection of multiple items. When users use a translation object that contains a list, they select an item from the list, instead of typing a value in a field. You customize the ITD01 element so that a list containing all valid codes in the Terms Type Code code list is available to your users when they use the screen entry translation object. The Terms Type Code list enables them to select the appropriate EDI code from the code list.

After you specify the code list table to use for the list for the Terms Type Code field, you rename the field label. Also, you add Help text to the field.

Complete the following steps to load the Terms Type Code code list from the standard, rename the field label, and add Help text to the Terms Type Code field:

1. Double-click the ITD01 element. The Field Properties dialog is displayed.

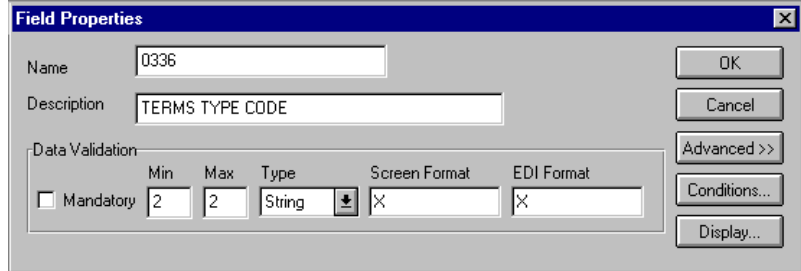

2. In the Advanced section, click the Use Standard Rule check box.
3. Click the Use Code option.
4. Click EDIT TABLE... to access the Edit Code List dialog.

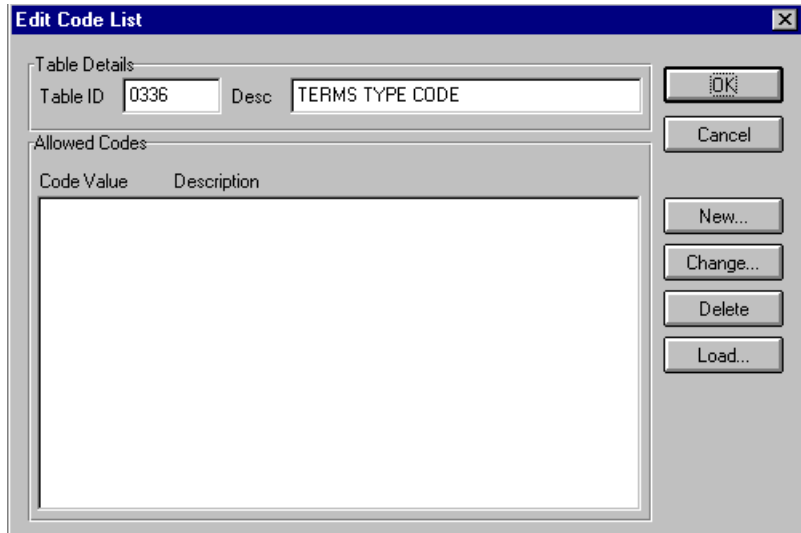

The Table ID box contains “0336,” the name of the element for which this code list table is used. The Desc box contains “TERMS TYPE CODE,” the description of the element for which this code list table is used.

- Click **LOAD...** to access the Load Code List dialog. You are prompted to select an ODBC data source name. Select the appropriate DSN and click **OK** to access the Load Code List dialog.

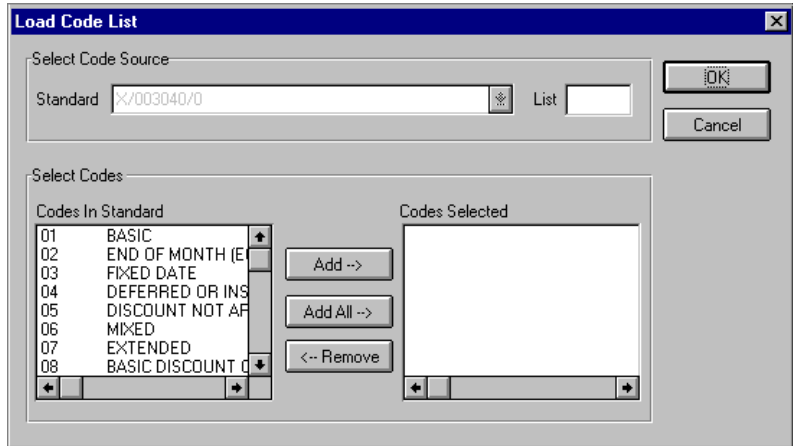

- Click **ADD ALL-->** to select all the codes and move them to the Codes Selected list.
- Click **OK** to load the code list and exit the Load Code List dialog.
- Click **CLOSE** to exit the Edit Code List dialog.

The Advanced section of the Field Properties dialog now should look like this:

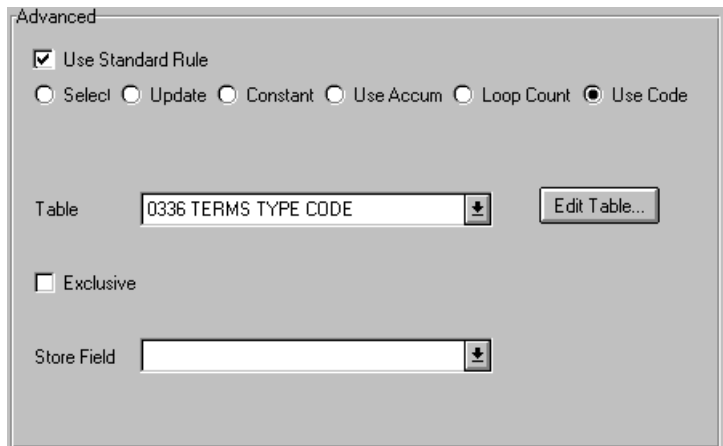

9. Click DISPLAY... to access the Display Properties dialog.

10. In the Label box, type “Payment Terms Code” to replace the existing field label.
11. In the Help Text list, type the following text:
“Select the payment terms code from the list.”
12. Click OK to exit the Display Properties dialog.
13. Click CLOSE to exit the Field Properties dialog.

14. Click Generate Layout on the Main Toolbar to refresh the display of the screen entry form.

The section of the Invoice frame that contains the field in the ITD segment now should look like this (you may need to scroll down the frame to see the field):

Customizing the DTM Segment

The DTM segment contains the Date/Time Reference Numbers for the invoice. In this tutorial, the DTM segment is used for the contract date associated with the contract number (in the REF segment). The standard allows the DTM segment to be used up to ten times in one invoice. In this tutorial, you use the DTM segment only once (for the contract effective date). You already changed the maximum use of the DTM segment to obtain just one instance of the DTM segment, and to place the associated fields on the same frame as the majority of the invoice fields.

Customizing the DTM01 Element

The DTM01 element (Date/Time Qualifier) is a mandatory element for the DTM segment. The DTM01 element contains the two-character code from your EDI data to indicate what type of date follows (e.g., contract effective date). You define a constant value for the Date/Time Qualifier field, designating that the constant “090” qualifies the date in the Date field. Defining the constant indicates that the Date field contains the contract effective date.

When a user enters a contract effective date in the Date field, the system automatically assigns the code “090” to the Date/Time Qualifier field.

Complete the following steps to define a constant value and hide the Date/Time Qualifier field:

1. Double-click the DTM01 element. The Field Properties dialog is displayed.

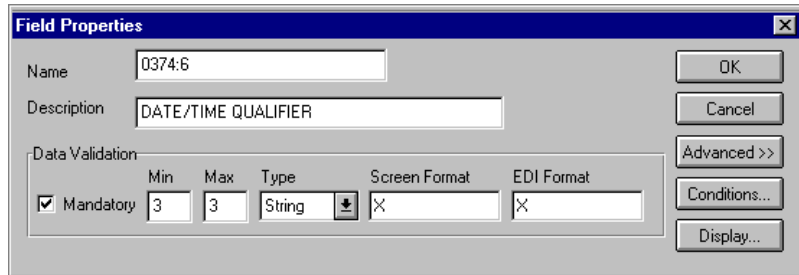

2. In the Advanced section, click the Use Standard Rule check box.
3. Click the Constant option.
4. Click the second Constant option.
5. Click EDIT... to access the Translation Object Constants dialog.

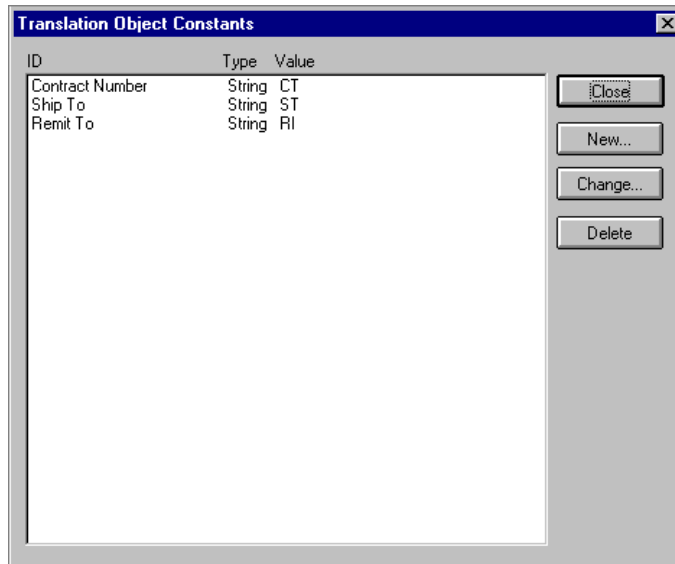

6. Click NEW... to access the Edit Constant dialog.

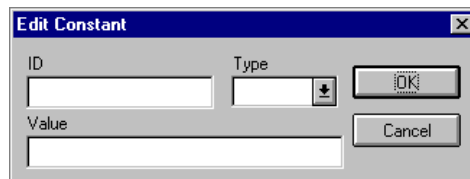

7. In the ID box, type “Contract Effective” to identify the constant.
8. From the Type list, select “String” to indicate that the literal constant is formatted as a string data type.
9. In the Value box, type “090” to indicate that the Date/Time Qualifier field must contain the contract date. This value is the actual value of the literal constant.
10. Click OK to add the constant.
11. Click CLOSE to exit the Translation Object Constants dialog.
12. From the Constants list, select “090” to identify the constant that is used for this element.
13. From the Qualifies list, select “0373:6 DATE,” which is the element that the Date/Time Qualifier field qualifies.

The Advanced section of the Field Properties dialog now should look like this:

Advanced

Use Standard Rule

Select Update Constant Use Accum Loop Count Use Code

System Variable Constant

Constants: 090

Qualifies: 0373:6 DATE

14. Click DISPLAY... to access the Display Properties dialog.

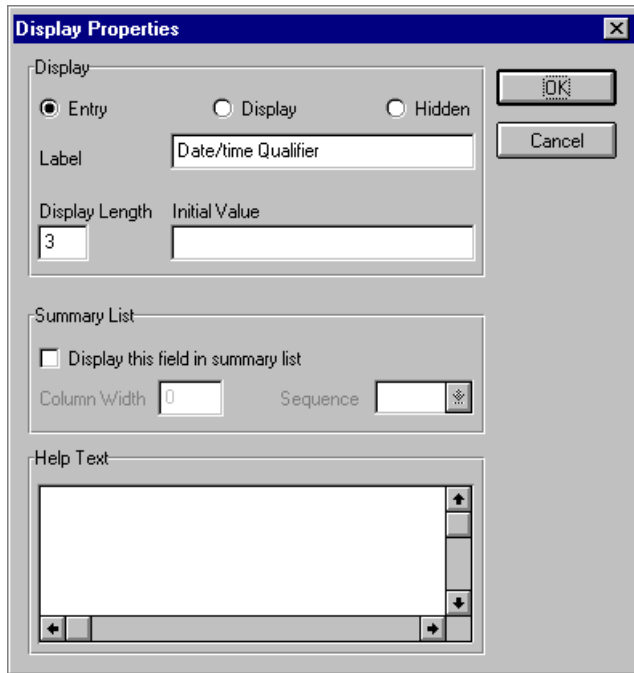

- Display:** Contains three radio buttons: "Entry" (selected), "Display", and "Hidden". Below them is a text field labeled "Label" containing "Date/time Qualifier". Underneath are two text fields: "Display Length" with the value "3" and "Initial Value" which is empty.
- Summary List:** Contains a checkbox labeled "Display this field in summary list" which is unchecked. Below it are two text fields: "Column Width" with the value "0" and "Sequence" with a dropdown arrow.
- Help Text:** A large empty text area with scroll bars on the right and bottom.

On the right side of the dialog, there are two buttons: "OK" and "Cancel".

15. Click the Hidden option to prevent the field from being displayed in the translation object.
16. Click OK to exit the Display Properties dialog.
17. Click CLOSE to establish the qualifying relationship between the two elements and exit the Field Properties dialog.

Customizing the DTM02 Element

The DTM02 element in the DTM segment contains the contract effective date. This element is defined by the standard to be a date/time data type, consisting of six alphanumeric characters. In this tutorial, you know that the contract date is always an eight-character alphanumeric string, so you change the element and field lengths to accommodate the longer date. In addition, you rename the field label to more accurately reflect the field contents, and add Help text to the field.

Complete the following steps to change the field and element lengths, change the field label, and add Help text to the Date field:

1. Double-click the DTM02 element. The Field Properties dialog is displayed.

Data Validation					
	Min	Max	Type	Screen Format	EDI Format
<input type="checkbox"/> Mandatory	6	6	Dt/Tm	YYMMDD	YYMMDD

2. In the Max box, type “8” to allow the entire date, including separators (/), to be contained in this element.
3. From the Screen Format list, select “MM/DD/YY” to indicate that this field on the translation object accepts a date entered in the format MM/DD/YY.
4. Verify that “YYMMDD” is selected in the EDI Format list to indicate that the EDI data is sent in the format YYMMDD.

- Click DISPLAY... to access the Display Properties dialog.

- In the Label box, type “Contract Date” to replace the existing field label.
- In the Display Length box, type “8” to allow the entire date, including separators (/), to be displayed.
- In the Help Text list, type the following text:
 “Type the contract date. Use the format MM/DD/YY.”
- Click OK to exit the Display Properties dialog.
- Click CLOSE to exit the Field Properties dialog.
-  Click Generate Layout on the Main Toolbar to refresh the display of the screen entry form.

The section of the Invoice frame that contains the fields in the DTM segment now should look like this (you may need to scroll down the frame to see the fields):

- Remit To:** A long horizontal text input field.
- Payment Terms Code:** A dropdown menu with a small square icon below it.
- Contract Date:** A text input field.
- 0400_It1:** A large rectangular area containing a list of items, with a vertical scrollbar on the right side.
- Total Invoice Amount:** A text input field.
- Number Of Line Items:** A text input field.

Customizing the IT1 Group

The standard allows the IT1 group to be used up to one hundred thousand times in one invoice. The IT1 group contains the following segments and group that you already activated: IT1 segment, PID group, DTM:2 segment, and CAD segment.

The fields associated with the IT1 group are arranged on the 0400_It1 frame, which is separate from the Invoice frame that you have been working with thus far in this tutorial. Your users complete the fields on the 0400_It1 frame for each item in the invoice. The list of all line items in the invoice is displayed in a list on the Invoice frame. In that list, the invoiced items are displayed line by line, forming columns of information.

You already promoted or changed the maximum use of the following form components: PID group, DTM:2 segment, and CAD segment. Now, you are ready to customize these components and rename the IT1 group.

Complete the following steps to rename the IT1 group and its frame and add Help text to the list that is displayed on the Invoice frame:

1. Click the IT1 group with the right mouse button to access the shortcut menu.
2. Select Properties... from the shortcut menu. The Group Properties dialog is displayed.

3. In the Desc box, type “Line Items” to describe the group.
4. In the Frame Caption box, type “Line Items” to rename the frame.
5. In the List Caption box, type “Line Items” to rename the list that is displayed on the Invoice frame (listing the line items entered on the Line Items frame).
6. In the Frame Help Text list, type the following text (press **ENTER** at the end of each line of text below):

“This frame contains the line item detail information. For online Help on an individual field on this frame, select the field and press F1.”

7. In the Listbox Help Text list, type the following text (press **ENTER** at the end of each line of text below):

“This list contains the line item detail for the invoice. The data in this list is entered or changed on the Line Items frame. To enter a new line item, click the list and click New. To modify an existing line item, click that item and click Open.”
8. Click OK to exit the Group Properties dialog.

Customizing the IT1 Segment

The IT1 segment contains the Baseline Item Data that identifies the line item detail for each item invoiced. For some of the elements in the IT1 segment, you only need to add Help text and rename the field labels so they more accurately reflect your company's needs. With other elements, you change the maximum lengths for some of the fields, use accumulators to calculate the number of line items, or define a constant value.

The IT1 group is subordinate to the Invoice frame, so GENTRAN:Director creates a separate frame (the Line Items frame) to contain the group data (the line item details). The system also creates a list (the Line Items list) on the Invoice frame to allow the user to access the items in the list. Each set of data is displayed as a row in the list. After you customize the line item fields, the Line Items list contains these four columns of data: Item No., Product Code, Quantity, and Price.

Customizing the IT101 Element

The IT101 element (in the IT1 segment in the IT1 group) contains the Assigned Identification for one item in the invoice. In this tutorial, you use the Assigned Identification field to identify sequentially each line item in the invoice. You use the Use Accum function to obtain an incremental count of the number of line items. This number is used in the Number of Line Items field (CTT01 element). The data type currently selected for this element is “String,” so you must change the type to “Number” for the accumulators to work properly. You change the screen and EDI formats from “X” (a format appropriate for a string data type) to “N0” (a format appropriate for a number data type) to indicate that you expect numbers with implied decimal points and no decimal places in both the screen entry translation object and the EDI data.

You create a list definition for the IT101 element to include the line number in the list, and rename the field label to more accurately reflect the purpose of this field in this invoice. You change the minimum use of this element to zero to make this element conditional. Also, you know that your users enter no more than 99,999 line items per invoice. Each line item is numbered sequentially, starting with one, so you need a maximum length of only five digits for this field. You change the maximum length for this field from the default setting of eleven to five.

Complete the following steps to count line items in the IT1 segment and generate a control total in the CTT01 element of the number of line items, rename the IT101 field label, change the field length and data type, change the screen and EDI formats, add Help text, and create the list definition for the Assigned Identification field:

1. Double-click the IT101 element. The Field Properties dialog is displayed.

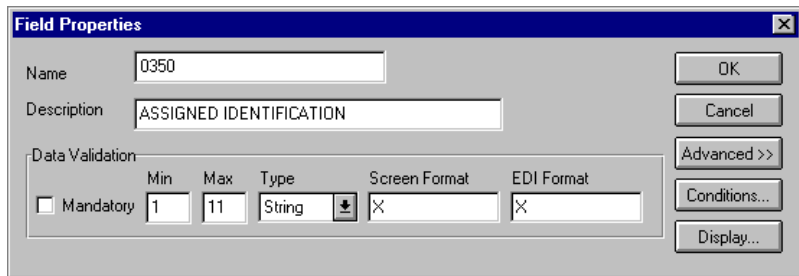

2. In the Min box, type “0” to make this element conditional.
3. In the Max box, type “5” to allow a five-digit number in this element.
4. From the Type list, select “Number” to allow a number data type in this element. GENTRAN:Director prompts you that changing the field’s data type invalidates its format.
5. Click YES to proceed with modifying the properties of this element.
6. From the Screen Format list, select “N0” to indicate that this field on the translation object accepts a number with an implied decimal point and no decimal places.
7. From the EDI Format list, select “N0” to indicate that the EDI data contains a number with an implied decimal point and no decimal places.
8. In the Advanced section, click the Use Standard Rule check box.
9. Click the Use Accum option.

- Click NEW... to access the Edit Accumulator Entry dialog to create a new calculation using this element.

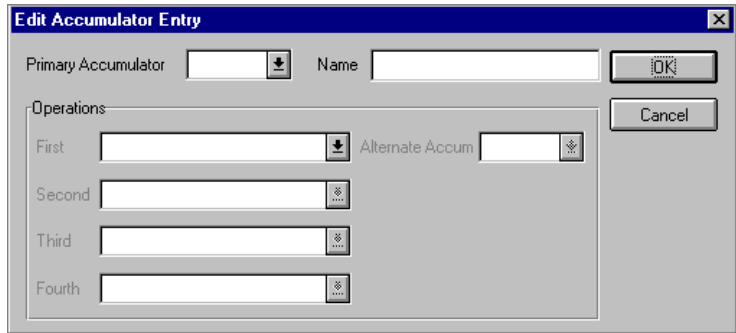

- From the Primary Accumulator list, select “0.” Before any calculations are performed on an accumulator, its content is “0.” When you use this accumulator, the system adds a new accumulator to the bottom of this list.
- In the Name box, type “Item Number” to give the accumulator a descriptive alias that enables you to differentiate the purposes of the accumulators you create.
- From the First list, select “Increment primary” to specify that the system increments the value in this accumulator by one for each iteration of the IT1 group. This operation is the first operation that the system performs.
- From the Second list, select “Use primary” to specify that the system loads the current value of the accumulator into the IT101 (Assigned Identification) element. This operation is the second operation that the system performs, after the First operation is completed.

The Edit Accumulator Entry dialog now should look like this:

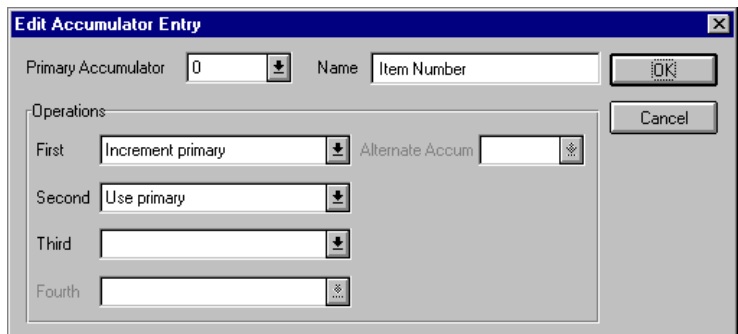

15. Click OK to add the accumulator and exit the Edit Accumulator Entry dialog.

The Advanced section of the Field Properties dialog now should look like this:

Advanced

Use Standard Rule
 Select Update Constant Use Accum Loop Count Use Code

Primary Accumulator	Op 1	Op 2	Op 3	Op 4
0-Item Number	Inc	Use		

New...
Change...
Delete

16. Click DISPLAY... to access the Display Properties dialog.

17. In the Display section, click the Display option to make this field display-only.
18. In the Label box, type “Item No.” to replace the existing field label.
19. In the Display length box, type “5” to allow five numeric digits to be displayed in the field.
20. In the Summary List section, click the Display this field in summary list check box to turn this option on. The value in the Item No. field is displayed in a column in the Line Items list.
21. In the Column Width box, type “8” to set the width of this column in the Line Items list.

The column width should be wider than the actual content of the column. The extra space that is not used for the content of the column provides white space separating the columns. If the column width is the exact width of the data, then there is no space separating the columns of data.

22. From the Sequence list, select “1” to indicate that this field is the first column in the list.
23. Click OK to exit the Display Properties dialog.

24. Click **CLOSE** to add the standard rule to the IT101 element and exit the Field Properties dialog.
25. Double-click the CTT01 element (in the CTT segment). The Field Properties dialog is displayed.

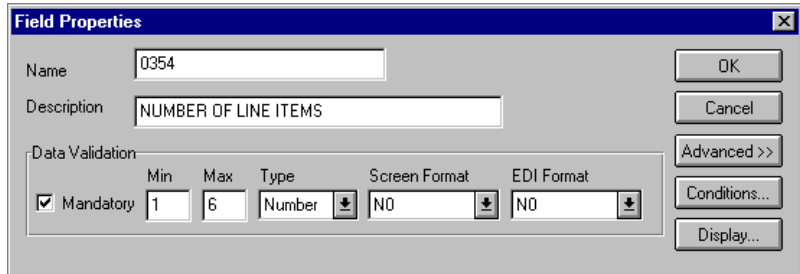

26. In the Advanced section, click the Use Standard Rule check box.
27. Click the Use Accum option.
28. Click **NEW...** to access the Edit Accumulator Entry dialog to create a new calculation for this element.
29. From the Primary Accumulator list, select "0."
30. From the First list, select "Use primary" to specify that the system loads the current value of the accumulator into the CTT01 (Number of Line Items) element.

The Edit Accumulator Entry dialog now should look like this:

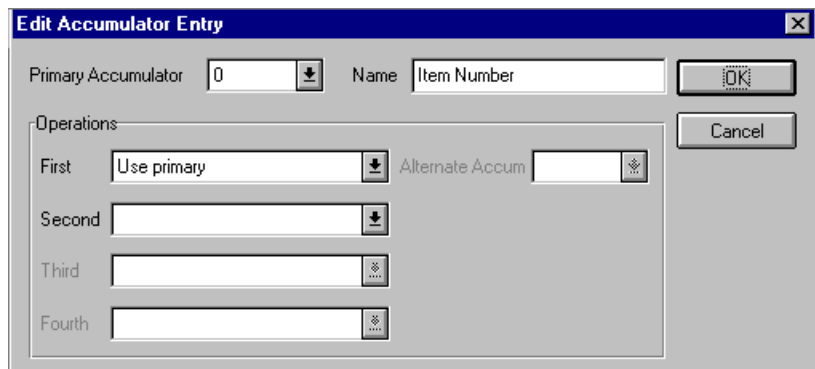

31. Click OK to add the accumulator.

The Advanced section of the Field Properties dialog now should look like this:

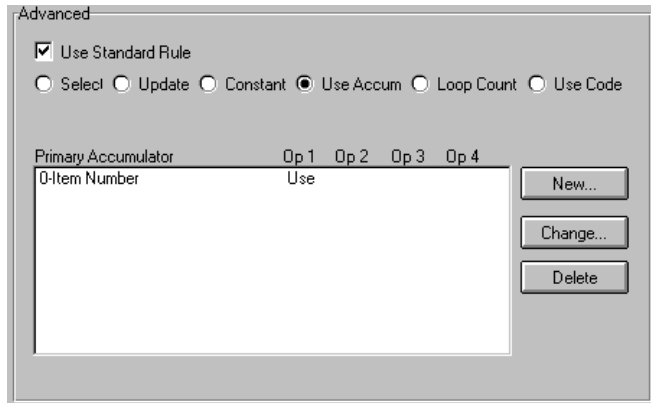

32. Click DISPLAY... to access the Display Properties dialog.

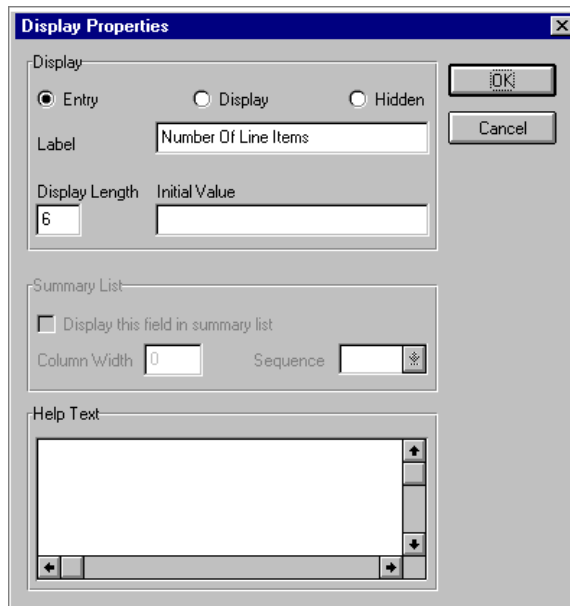

33. In the Display section, click the Display option. Users are able to read the data in the Number of Line Items field, but are not able to enter a value in this field.
34. Click OK to exit the Display Properties dialog.

- Click **CLOSE** to add the standard rule to the element and exit the Field Properties dialog.

Customizing the IT102 Element

The IT102 element contains the Quantity Invoiced for each item in the invoice. The quantity for each line item is used to calculate the total dollar amount of the invoice. From this calculation, you generate a running total of extended price and load the final total into the TDS01 (Total Invoice Amount) element.

You create a list definition for the IT102 element to include the quantity invoiced in the list. For brevity on the translation object, you rename the field label. The standard allows up to a ten-digit number in this field. You know that your users do not enter a quantity of more than 99,999 (a five-digit number) for any one item, so you change the maximum length for this field and element to five.

Complete the following steps to use an accumulator in the IT102 element to generate a running total of extended price that is used in the TDS01 element, rename the field label, change the field and element lengths, add Help text, and create the list definition for this field:

- Double-click the IT102 element (in the IT1 group). The Field Properties dialog is displayed.

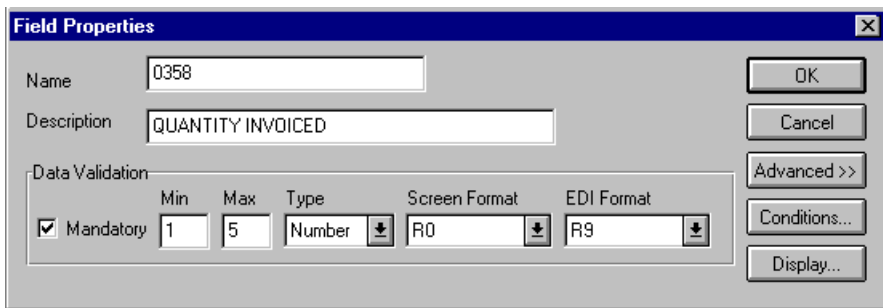

- In the Advanced section, click the Use Standard Rule check box.
- Click the Use Accum option.
- Click **NEW...** to access the Edit Accumulator Entry dialog to create a new calculation using this element.
- From the Primary Accumulator list, select “1.”
- In the Name box, type “Extended Price” to give the accumulator a descriptive alias that enables you to differentiate the purposes of the accumulators you create.

- From the First list, select “Load primary” to specify that the system loads the content of the IT102 element into the Primary Accumulator for each iteration of the IT1 group. This operation is the first operation that the system performs.

The Edit Accumulator Entry dialog now should look like this:

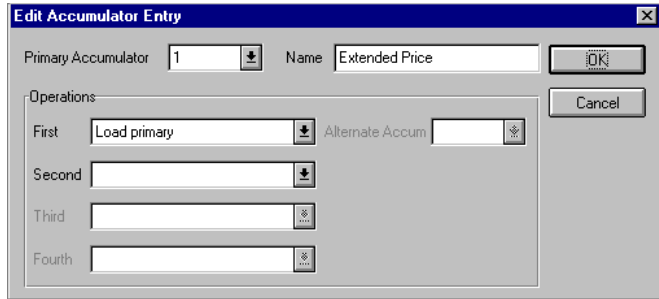

- Click OK to add the accumulator.

The Advanced section of the Field Properties dialog now should look like this:

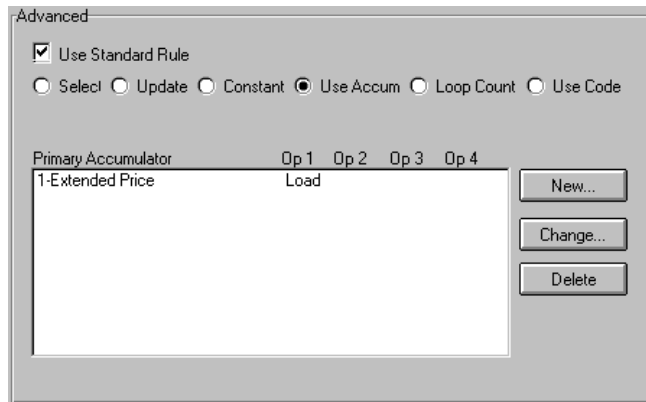

- In the Max box on the Field Properties dialog, type “5” to allow a five-digit number in this element.
- From the Screen Format list, select “R0” to indicate that this field accepts a number with an explicit decimal point and no decimal places.

11. Click DISPLAY... to access the Display Properties dialog.

12. In the Label box, type “Quantity” to replace the existing field label.
13. In the Display Length box, type “5” to allow five numeric digits to be displayed in this field.
14. In the Summary List section, click the Display this field in summary list check box to turn the option on. The value in the Quantity field is displayed in a column in the Line Items list.
15. In the Column Width box, type “8” to set the width of this column in the Line Items list.
16. From the Sequence list, select “3” to indicate that this field is the third column in the list.
17. In the Help Text list, type the following text (press **ENTER** at the end of each line of text below):

“Type the quantity of this invoiced item. The quantity cannot exceed 5 digits.”
18. Click OK to exit the Display Properties dialog.
19. Click CLOSE to add the standard rule to the element and exit the Field Properties dialog.

20. Double-click the IT104 element. The Field Properties dialog is displayed.

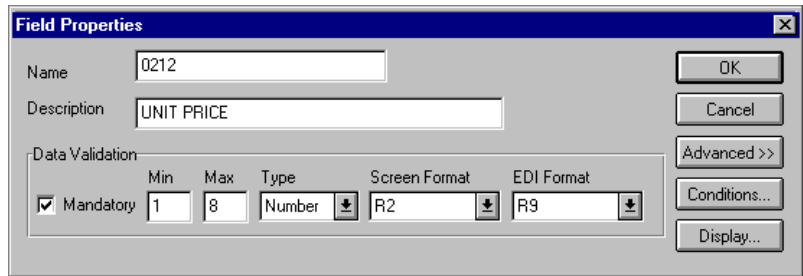

21. In the Advanced section, click the Use Standard Rule check box.
22. Click the Use Accum option.
23. Click NEW... to access the Edit Accumulator Entry dialog to create a new calculation using this element.
24. From the Primary Accumulator list, select "1."
25. From the First list, select "Multiply with primary" to specify that the system multiplies the value of the IT104 (Unit Price) element by the content of the primary accumulator, and stores the result in the primary accumulator for each iteration of the IT1 group. This operation is the first operation that the system performs.

The Edit Accumulator Entry dialog now should look like this:

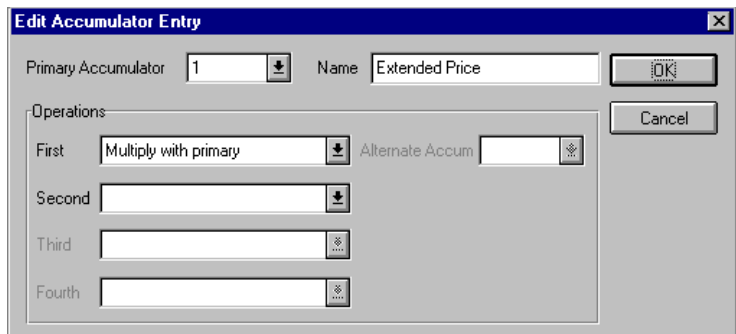

26. Click OK to add the accumulator.

The Advanced section of the Field Properties dialog now should look like this:

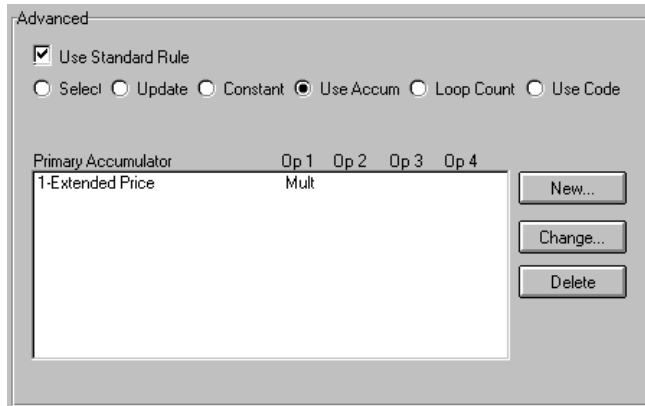

27. Click **NEW...** to access the Edit Accumulator Entry dialog to create a new calculation for this element.
28. From the Primary Accumulator list, select “2.”
29. In the Name box, type “Running Price” to give the accumulator a descriptive alias that enables you to differentiate the purposes of the accumulators you create.
30. From the First list, select “Add primary to alternate” to specify that the system adds the content of the primary accumulator to the content of the alternate accumulator, and stores the result in the primary accumulator for each iteration of the IT1 group.
31. From the Alternate Accum list, select “1.” This operation specifies that the system adds the value of accumulator 1 (which contains the extended price for a line item) to the value of accumulator 2. The system stores the sum in accumulator 2, which contains a running total of the extended price with each iteration of the IT1 group.

The Edit Accumulator Entry dialog now should look like this:

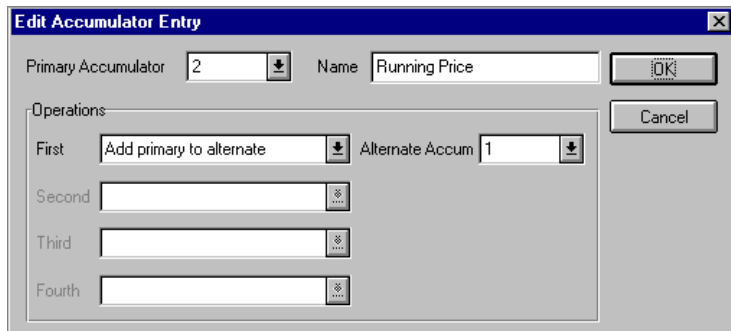

32. Click OK to add the accumulator.

The Advanced section of the Field Properties dialog now should look like this:

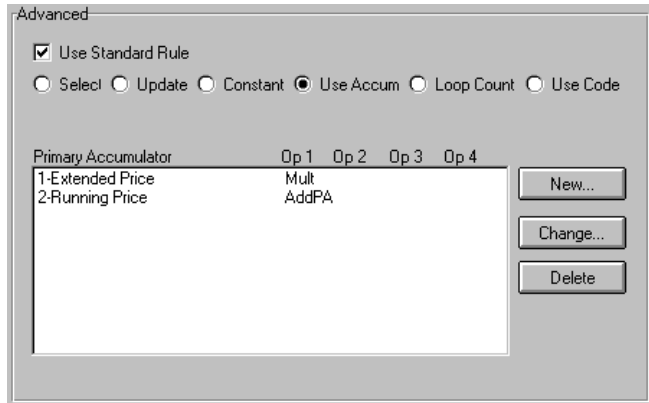

33. Click OK to exit the Field Properties dialog.
34. Double-click the TDS01 element (in the TDS segment). The Field Properties dialog is displayed.

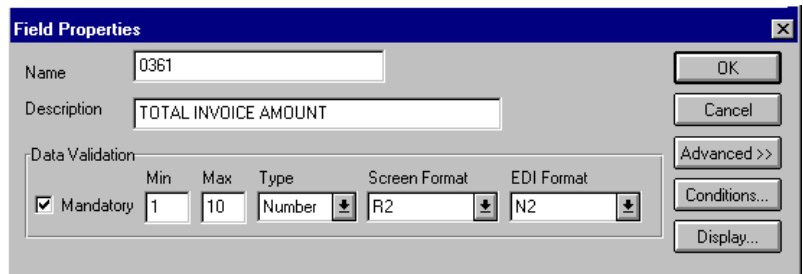

35. In the Advanced section, click the Use Standard Rule check box.
36. Click the Use Accum option.
37. Click NEW... to access the Edit Accumulator Entry dialog to create a new calculation for this element.
38. From the Primary Accumulator list, select “2.”
39. From the First list, select “Use primary” to specify that the system loads the content of the primary accumulator into the TDS01 (Total Invoice Amount) element.

The Edit Accumulator Entry dialog now should look like this:

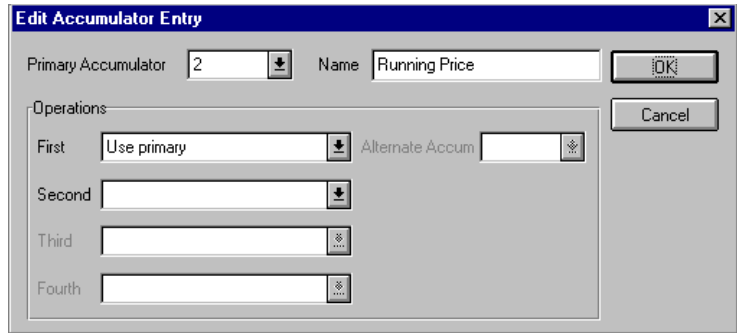

- 40. Click OK to add the accumulator.
- 41. From the Screen Format list, select “R2” to indicate that this field accepts a number with an explicit decimal point and two decimal places.

The Advanced section of the Field Properties dialog now should look like this:

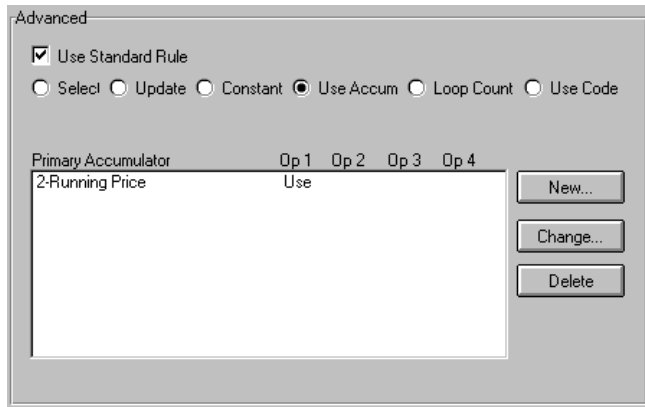

42. Click DISPLAY... to access the Display Properties dialog.

43. In the Display section, click the Display option. Users are able to read the data in the Total Invoice Amount field, but are not able to enter a value in this field.
44. Click OK to exit the Display Properties dialog.
45. Click CLOSE to add the standard rule to the element and exit the Field Properties dialog.

Customizing the IT103 Element

The IT103 element contains the Unit or Basis for Measurement Code for each item in the invoice. For brevity on the translation object, you rename the field label. Also, you customize the IT103 element so that a list containing all valid codes in the Unit or Basis for Measurement Code code list is available to your users when they use the screen entry translation object. The list enables them to select the appropriate EDI code from the ones available.

Complete the following steps to rename the field label, add Help text, and load the code list table from the standard for the Unit or Basis for Measurement Code field:

1. Double-click the IT103 element (in the IT1 group). The Field Properties dialog is displayed.

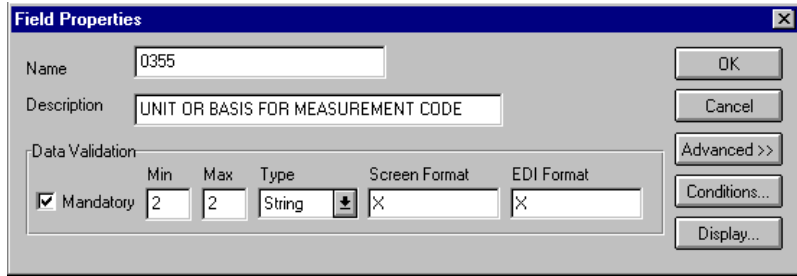

2. Click DISPLAY... to access the Display Properties dialog.

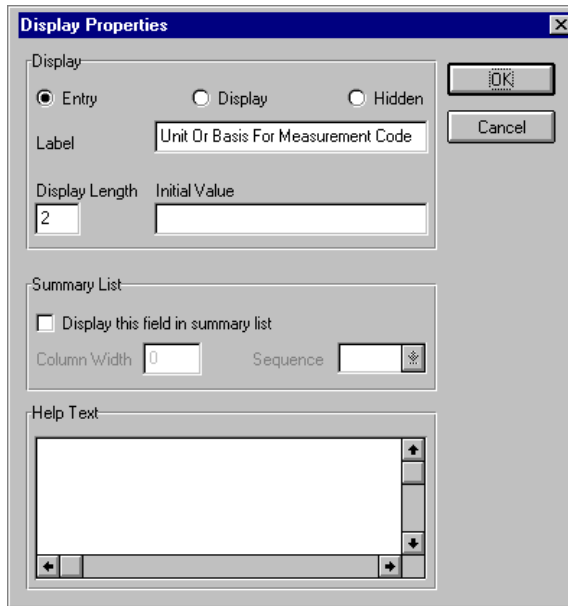

3. In the Label box, type “UOM” to replace the existing field label.
4. In the Help Text list, type the following text:
 “Select the unit of measurement for the invoiced item.”
5. Click OK to exit the Display Properties dialog.
6. In the Advanced section, click the Use Standard Rule check box.

7. Click the Use Code option.
8. Click EDIT TABLE... to access the Edit Code List dialog.

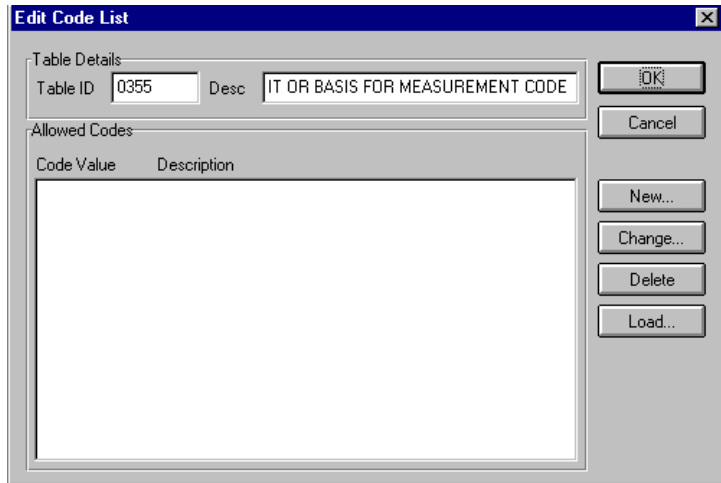

The Table ID box contains “0355,” which is the name of the element for which this code list table is used. The Desc box contains “UNIT OR BASIS FOR MEASUREMENT CODE,” which is the description of the element for which this code list table is used.

9. Click LOAD... to access the Load Code List dialog. You are prompted to select an ODBC data source name. Select the appropriate DSN and click OK to access the Load Code List dialog.

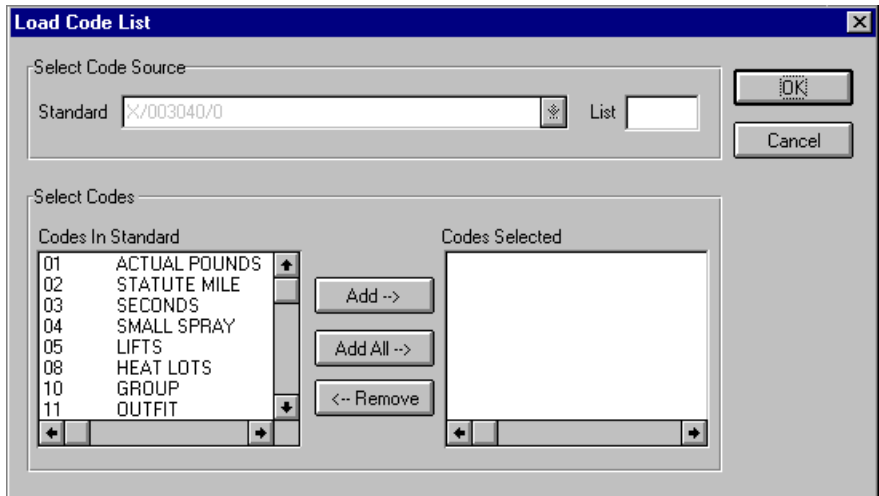

10. Click **ADD ALL-->** to select all the codes and move them to the Codes Selected list.
11. Click **OK** to load the code list and exit the Load Code List dialog.
12. Click **CLOSE** to exit the Edit Code List dialog.

The Advanced section of the Field Properties dialog now should look like this:

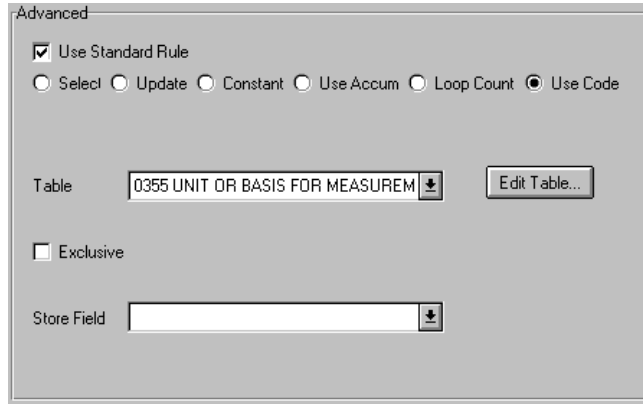

13. Click **CLOSE** to exit the Field Properties dialog.

Customizing the IT104 Element

The IT104 element contains the Unit Price for each item in the invoice. You already used an accumulator for this field so that the price for each line item is used to calculate the total dollar amount of the invoice. From this calculation, a running total of extended price is generated and the final total is loaded into the TDS01 (Total Invoice Amount) element. You create a list definition for the IT104 element to include the unit price in the list.

For this tutorial, you rename the field label. Also, the standard designates an “R9” screen format for this field, meaning that the price is formatted with an explicit decimal point and up to nine decimal places. Your users enter a price in an “R2” format (a number with up to two decimal places), so you change the screen format from “R9” to “R2.”

The standard defines this element as having a maximum length of fourteen. For this tutorial, the items you sell Pet Zone are not priced at more than \$9,999.99 each, so this field needs a maximum length of only eight (four places for the dollars; two places for the cents; one place for the decimal point; and one place for a plus or minus sign, if present).

Complete the following steps to rename the field label, change the field length and number format, add Help text, and create the list definition for the Unit Price field:

1. Double-click the IT104 element. The Field Properties dialog is displayed.

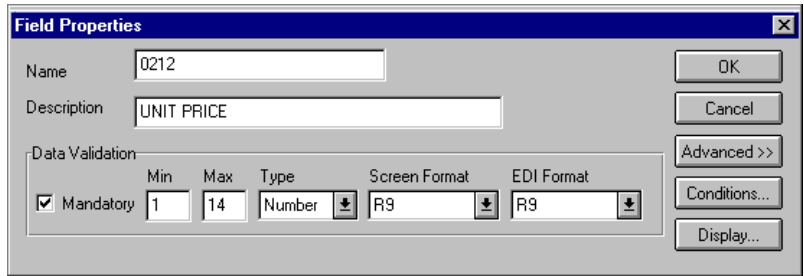

2. In the Max box, type “8” to allow eight numeric digits in this field, including a plus or minus sign and a decimal point.
3. From the Screen Format list, select “R2” to indicate that this field on the translation object accepts a number with an explicit decimal point and up to two decimal places.
4. Click DISPLAY... to access the Display Properties dialog.

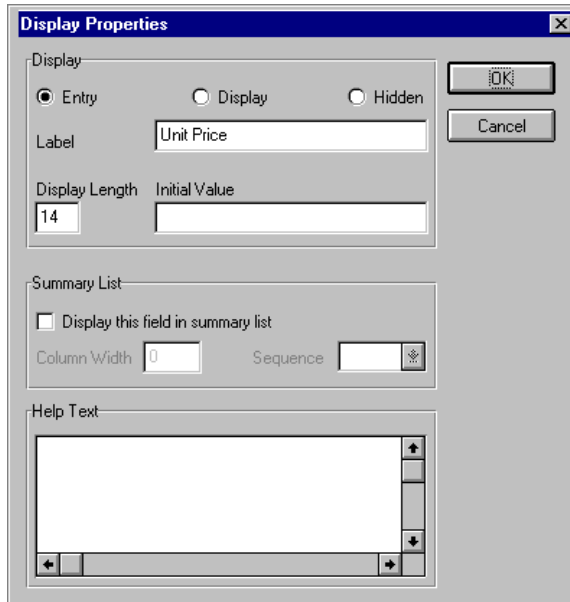

5. In the Label box, type “Price” to replace the existing field label.
6. In the Display Length box, type “8” to allow eight numeric digits in this field, including a plus or minus sign and a decimal point.

7. In the Summary List section, click the Display this field in summary list check box to turn this option on. The value in the Price field is displayed in a column in the Line Items list.
8. In the Column Width box, type “8” to set the width of this column in the Line Items list.
9. From the Sequence list, select “4” to indicate that this field is the fourth column in the list.
10. In the Help Text list, type the following text (press **ENTER** at the end of each line of text below):
 “Type the unit price for this item. The price cannot exceed 8 digits, including a plus or minus sign and a decimal point.”
11. Click **OK** to exit the Display Properties dialog.
12. Click **CLOSE** to exit the Field Properties dialog.

Customizing the IT106 Element

The IT106 element contains the Product/Service ID Qualifier for each item in the invoice. The IT101 element contains the two-character code to indicate what type of product/service ID is in the Product Code field (IT107 element). You know that the only type of product/service ID that your users enter for this invoice is the UPC code, so you define a constant value for the Product/Service ID Qualifier field, designating that the constant “UP” qualifies the number in the Product Code field. When a user enters a UPC code in the Product Code field, the system automatically assigns the code “UP” to the Product/Service ID Qualifier field.

Complete the following steps to define a constant value and hide the Product/Service ID field:

1. Double-click the IT106 element. The Field Properties dialog is displayed.

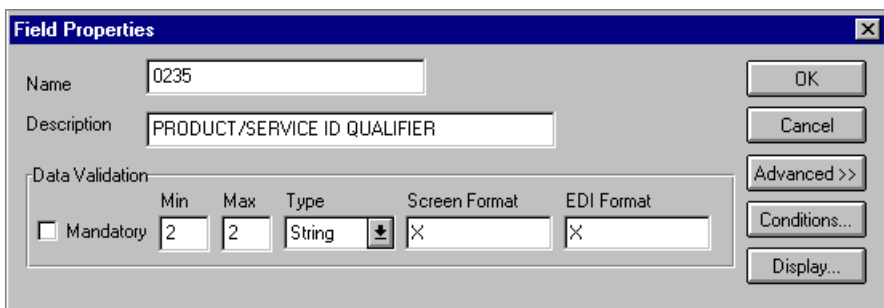

2. In the Advanced section, click the Use Standard Rule check box.
3. Click the Constant option.
4. Click the second Constant option.
5. Click **EDIT...** to access the Translation Object Constants dialog.

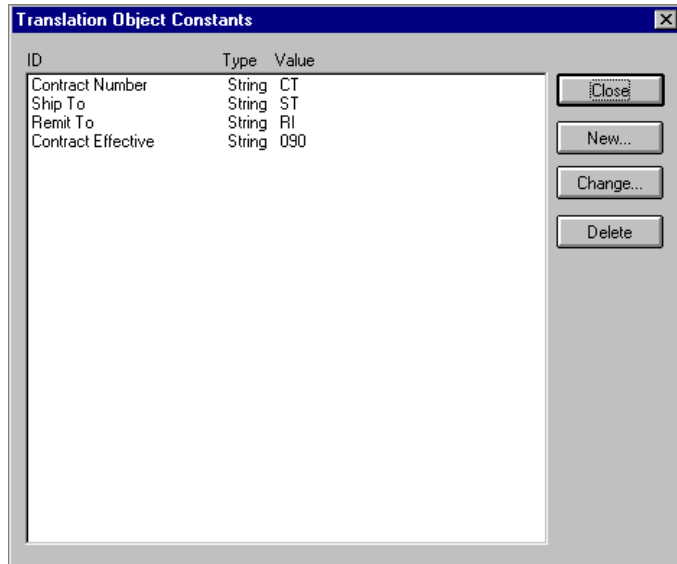

6. Click **NEW...** to access the Edit Constant dialog.

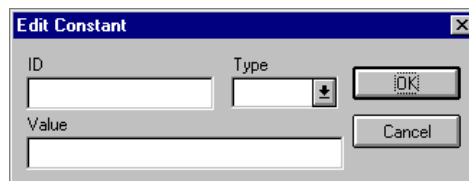

7. In the ID box, type “UPC Package Code” to identify the constant.
8. From the Type list, select “String” to indicate that the literal constant is formatted as a string data type.
9. In the Value box, type “UP” to indicate that the Product/Service ID Qualifier field contains the UPC code. This value is the actual value of the literal constant.
10. Click **OK** to add the constant.
11. Click **CLOSE** to exit the Translation Object Constants dialog.
12. From the Constants list, select “UP” to identify the constant that is used for this element.

- From the Qualifies list, select “0234 PRODUCT/SERVICE ID,” which is the element that the Product/service ID Qualifier field qualifies.

The Advanced section of the Field Properties dialog now should look like this:

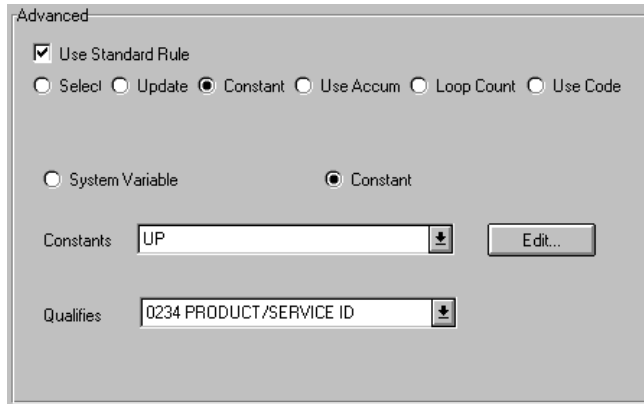

- Click DISPLAY... to access the Display Properties dialog.

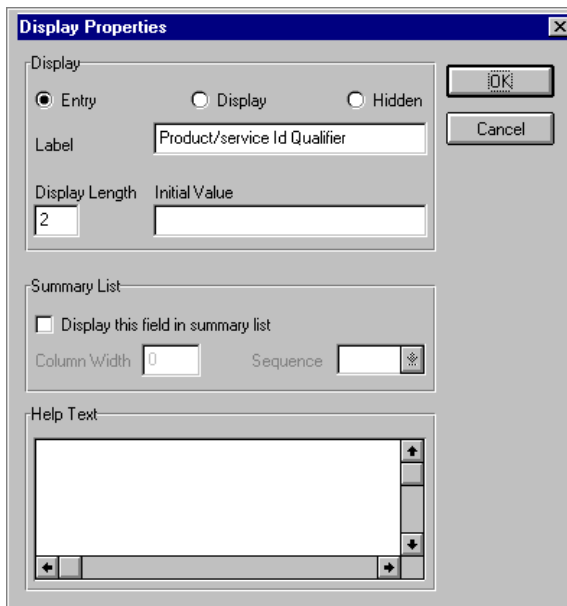

- Click the Hidden option to prevent the field from being displayed in the translation object.
- Click OK to exit the Display Properties dialog.
- Click CLOSE to establish the qualifying relationship between the two elements and exit the Field Properties dialog.

Customizing the IT107 Element

The IT107 element contains the Product/Service ID for each item in the invoice. For this tutorial, you rename the field label to Product Code. The standard allows up to a thirty-character string in this field. You know that your users enter product identification numbers (UPC codes) that are no longer than ten characters, so you change the maximum length for this field. Also, you create a list definition for the IT107 element to include the product code in the Line Items list on the Invoice frame.

Complete the following steps to rename the field label, change the field length, add Help text, and create the list definition for the Product/Service ID field:

1. Double-click the IT107 element. The Field Properties dialog is displayed.

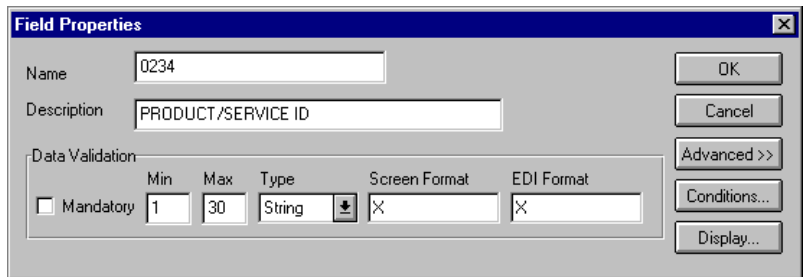

2. In the Max box, type “10” to allow a ten-character string in this element.
3. Click DISPLAY... to access the Display Properties dialog.

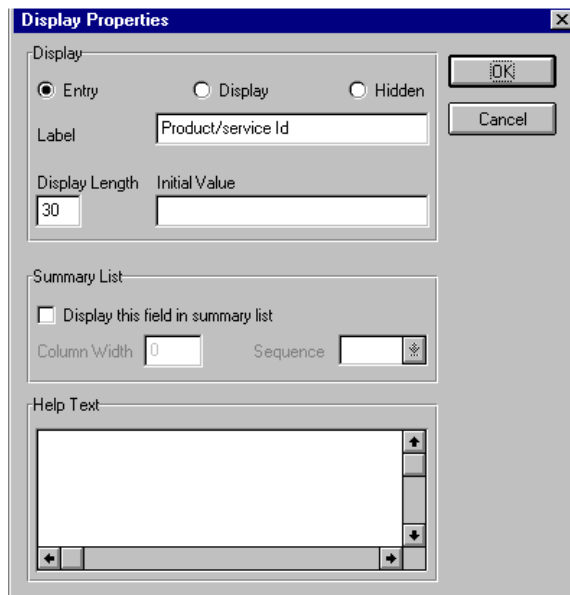

4. In the Label box, type “Product Code” to replace the existing field label.
5. In the Display Length box, type “10” to allow a ten-character string to be listed in the list.
6. In the Summary List section, click the Display this field in summary list check box to turn this option on. The value in the Product Code field is displayed in a column in the Line Items list.
7. In the Column Width box, type “13” to set the width of this column in the Line Items list.
8. From the Sequence list, select “2” to indicate that this field is the second column in the list.
9. In the Help Text box, type the following text (press **ENTER** at the end of each line of text below):

“Type your company's product code for this item in the invoice.
The product code cannot exceed 10 alphanumeric
characters.”
10. Click **OK** to exit the Display Properties dialog.
11. Click **CLOSE** to exit the Field Properties dialog.

Customizing the PID Group

The PID group contains the Product/Item Description for each item in the invoice. You already activated the PID:2 segment in the PID group.

Customizing the PID:2 Segment

The PID:2 segment (in the PID group) contains the Product/Item Description for each item in the invoice. When the PID:2 segment is activated, the PID:201 element is mandatory. Earlier in this tutorial, you activated the PID:205 element also. The PID:205 element provides a description of each item in the invoice, and the PID:201 element qualifies that description.

Customizing the PID:201 Element

By standard definition, the PID:201 element contains the Item Description Type (“F” for free-form item description, “S” for structured description, or “X” for semi-structured description) for the invoiced item. For this tutorial, you know that the only type of description your users enter for this invoice is a free-form description. You define a constant value for the Item Description Type field to indicate that the constant “F” qualifies the text in the Description field. When a user enters a free-form description in the Description field, the system automatically assigns the code “F” to the Item Description Type field.

Complete the following steps to define a constant value and hide the Item Description Type field:

1. Double-click the PID:201 element. The Field Properties dialog is displayed.

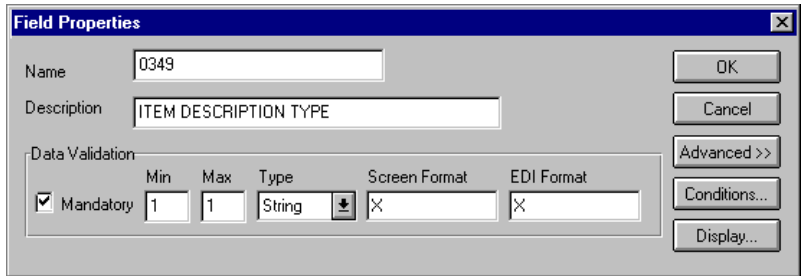

2. In the Advanced section, click the Use Standard Rule check box.
3. Click the Constant option.
4. Click the second Constant option.
5. Click EDIT... to access the Translation Object Constants dialog.

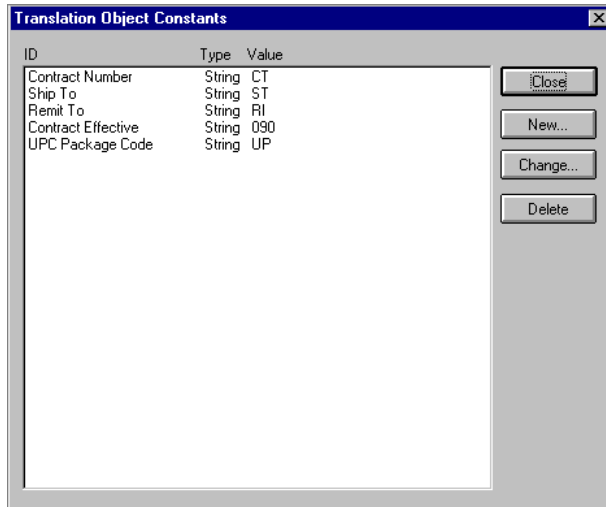

6. Click NEW... to access the Edit Constant dialog.

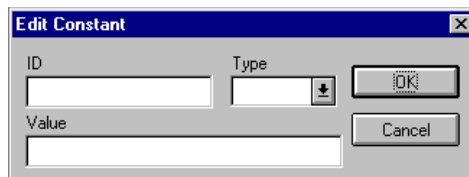

7. In the ID box, type “Free-Form Description” to identify the constant.
8. From the Type list, select “String” to indicate that the literal constant is formatted as a string data type.
9. In the Value box, type “F” to indicate that the Product/Service ID Qualifier field is a free-form description. This value is the actual value of the literal constant.
10. Click OK to add the constant.
11. Click CLOSe to exit the Translation Object Constants dialog.
12. From the Constants list, select “F” to identify the constant that is used for this element.
13. From the Qualifies list, select “0352 DESCRIPTION,” which is the element that the Item Description Type field qualifies.

The Advanced section of the Field Properties dialog now should look like this:

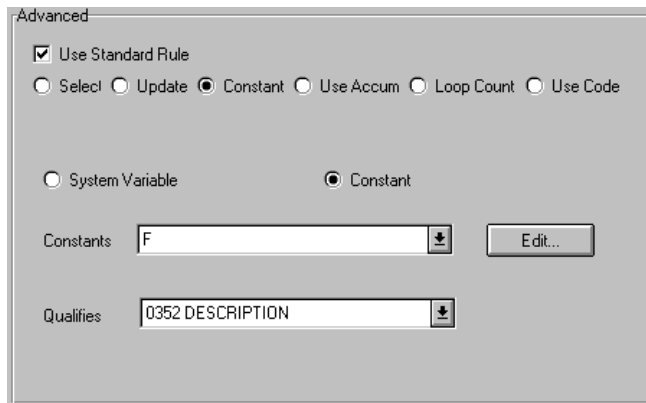

- Click DISPLAY... to access the Display Properties dialog.

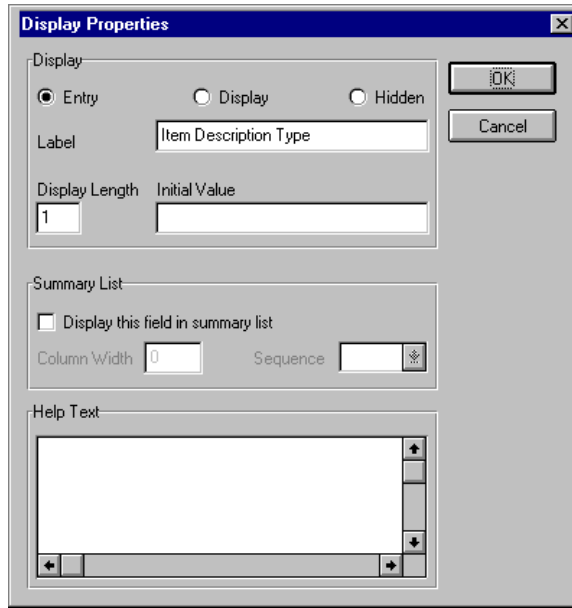

- Click the Hidden option to prevent the field from being displayed in the translation object.
- Click OK to exit the Display Properties dialog.
- Click CLOSE to establish the qualifying relationship between the two elements and exit the Field Properties dialog.

Customizing the PID:205 Element

The PID:205 element contains the Description of each invoiced item, and is defined by the standard to be a string of up to eighty alphanumeric characters. You add Help text to this field.

Complete the following steps to add Help text to the Description field:

- Double-click the PID:205 element. The Field Properties dialog is displayed.

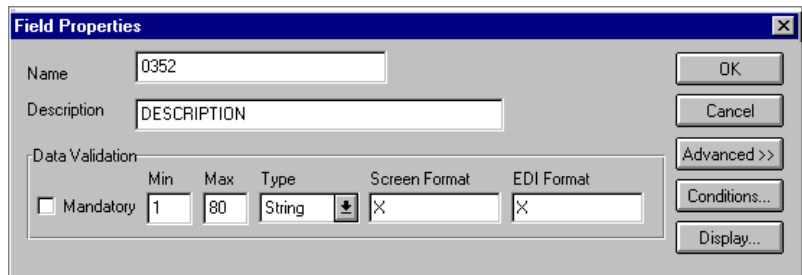

- Click DISPLAY... to access the Display Properties dialog.

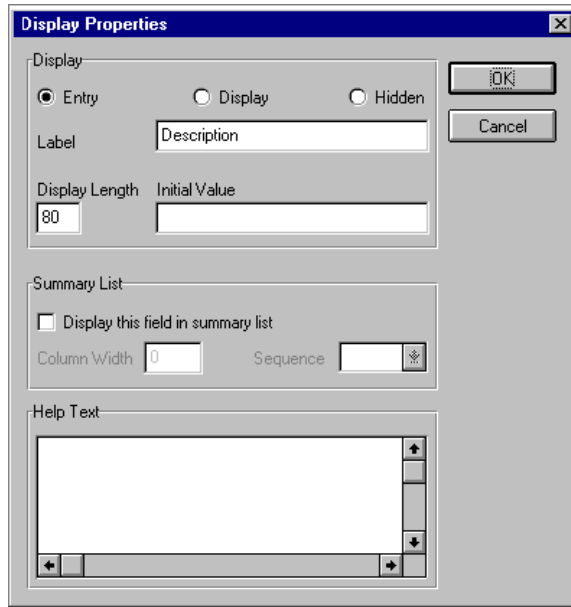

- In the Help Text list, type the following text (press **ENTER** at the end of each line of text below):
 - “Type the description of the invoiced item. The description cannot exceed 80 alphanumeric characters.”
- Click OK to exit the Display Properties dialog.
- Click CLOSE to exit the Field Properties dialog.

Customizing the DTM:2 Segment

In this tutorial, you use two iterations of the DTM segment (Date/Time Reference). The first active DTM segment in the invoice (the DTM:2 segment) is used to enter the contract date of the invoice. The DTM:2 segment you customize first is in the IT1 group (on the Line Items frame) and specifies the date on which each item in the invoice was shipped. You already changed the maximum use of the DTM:2 segment so that its associated fields are displayed on the same frame as the PID:2 and IT1 fields.

Customizing the DTM:201 Element

The DTM:201 element (Date/Time Qualifier) is a mandatory element for the DTM:2 segment. The DTM:201 element contains the three-character code from your EDI data to indicate what type of date follows (e.g., date shipped). You define a constant value for the Date/Time Qualifier field, designating that the constant “011” qualifies the date in the Date field.

When a user enters the date on which the item was shipped in the Date field, the system automatically assigns the code “011” to the Date/Time Qualifier field. The user does not need to enter the code in the qualifier field, so the qualifier field does not need to be displayed.

Complete the following steps to define a constant and hide the Date/Time Qualifier field:

1. Double-click the DTM:201 element. The Field Properties dialog is displayed.

Field Properties						
Name	0374:6					OK
Description	DATE/TIME QUALIFIER					Cancel
Data Validation						
<input checked="" type="checkbox"/> Mandatory	Min	Max	Type	Screen Format	EDI Format	Advanced >>
	3	3	String	X	X	Conditions...
						Display...

2. In the Advanced section, click the Use Standard Rule check box.
3. Click the Constant option.
4. Click the second Constant option.

- Click **EDIT...** to display the Translation Object Constants dialog.

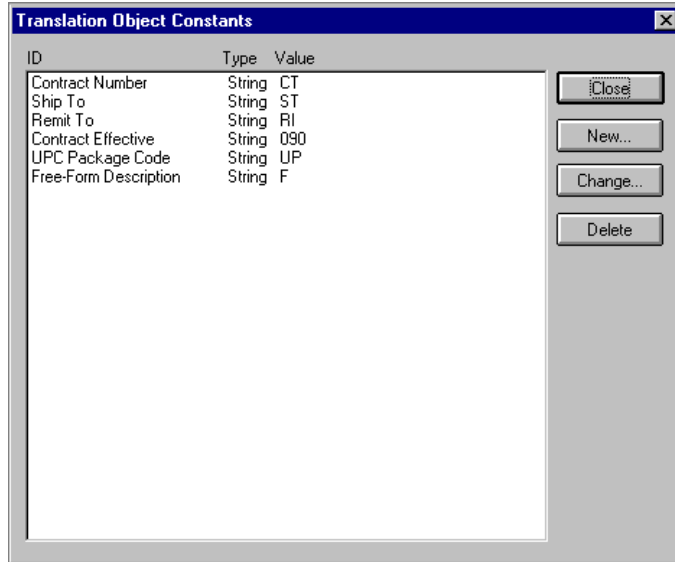

- Click **NEW...** to display the Edit Constant dialog.

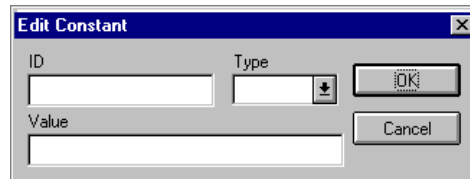

- In the ID box, type "Date Shipped" to identify the constant.
- From the Type list, select "String" to indicate that the literal constant is formatted as a string data type.
- In the Value box, type "011" to indicate that the Date/Time Qualifier field contains the Date Shipped. This value is the actual value of the literal constant.
- Click **OK** to add the constant.
- Click **CLOSE** to exit the Translation Object Constants dialog.
- From the Constants list, select "011" to identify the constant that is used for this element.
- From the Qualifies list, select "0373:6 DATE," which is the element that the Date/Time Qualifier field qualifies.

The Advanced section of the Field Properties dialog now should look like this:

Advanced

Use Standard Rule
 Select Update Constant Use Accum Loop Count Use Code

System Variable Constant

Constants: 011 [v] [Edit...]

Qualifies: 0373:6 DATE [v]

14. Click DISPLAY... to access the Display Properties dialog.

Display Properties

Display
 Entry Display Hidden [OK] [Cancel]

Label: Date/time Qualifier

Display Length: 3 Initial Value: []

Summary List
 Display this field in summary list
 Column Width: 0 Sequence: []

Help Text
 []

15. Click the Hidden option to prevent the field from being displayed in the form
16. Click OK to exit the Display Properties dialog.
17. Click CLOSE to establish the qualifying relationship between the two elements and exit the Field Properties dialog.

Customizing the DTM:202 Element

The DTM:202 element in the DTM:2 segment contains the Date qualified by the Date/Time Qualifier field. This element is defined by the standard to be a Date/Time data type of six characters. In this tutorial, you know that the shipped date is always an eight-character date, so you change the element and field lengths to accommodate the new length. Also, you rename the field label and add Help text to the field.

Your users format the date as “MM/DD/YY” when they enter the date in the screen entry translation object, but the EDI data is sent to your trading partner as “YYMMDD.” You set the screen format and EDI format for this element accordingly.

Complete the following steps to set the date format, change the element and field lengths, rename the field label, and add Help text to the Date field:

1. Double-click the DTM:202 element. The Field Properties dialog is displayed.

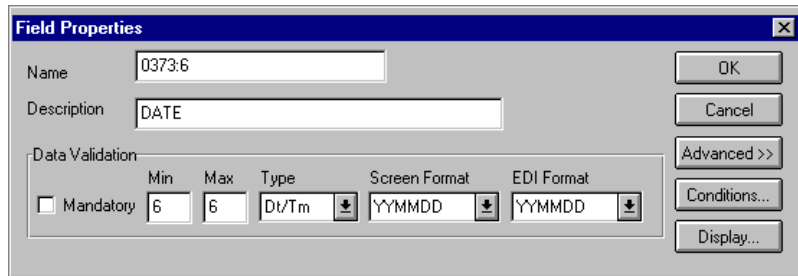

2. In the Max box, type “8” to allow the entire date, including separators (/), in this element.
3. From the Screen Format list, select “MM/DD/YY” to indicate that this field on the translation object accepts a date entered in the format MM/DD/YY.
4. Verify that “YYMMDD” is selected in the EDI Format list to indicate that the EDI data is sent in the format YYMMDD.

- Click **DISPLAY...** to access the Display Properties dialog.

- In the Label box, type “Date Shipped” to replace the existing field label.
- In the Display Length box, type “8” to allow the entire date, including separators (/), to be displayed.
- In the Help Text list, type the following text (press **ENTER** at the end of each line of text below):
 “Type the date on which this invoiced item was shipped. Use the format MM/DD/YY.”
- Click **OK** to exit the Display Properties dialog.
- Click **CLOSE** to exit the Field Properties dialog.

Customizing the CAD Segment

The CAD segment contains Carrier Detail, such as the transportation method. For this tutorial, you provide a list for users from which users select the transportation method for the invoiced item, and provide a field so they can enter a reference number to identify the carrier.

Customizing the CAD01 Element

The CAD01 element, the Transportation Method/Type Code, contains the two-character code that identifies the transportation method (e.g., parcel post, air express, etc.) for each invoiced item. You customize the CAD01 element so that a list containing all valid codes in the Transportation Method/Type Code list is available to your users when they use the screen entry translation object.

After you specify the code list table to use for the list for the Transportation Method/Type Code field, you rename the field label to identify this field better.

Complete the following steps to load the code list table from the standard, rename the field label, and add Help text to the Transportation Method/Type Code field:

1. Double-click the CAD01 element. The Field Properties dialog is displayed.

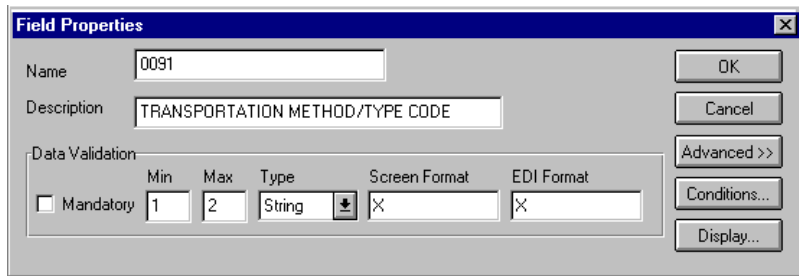

2. In the Advanced section, click the Use Standard Rule check box.
3. Click the Use Code option.

- Click **EDIT TABLE...** to access the Edit Code List dialog.

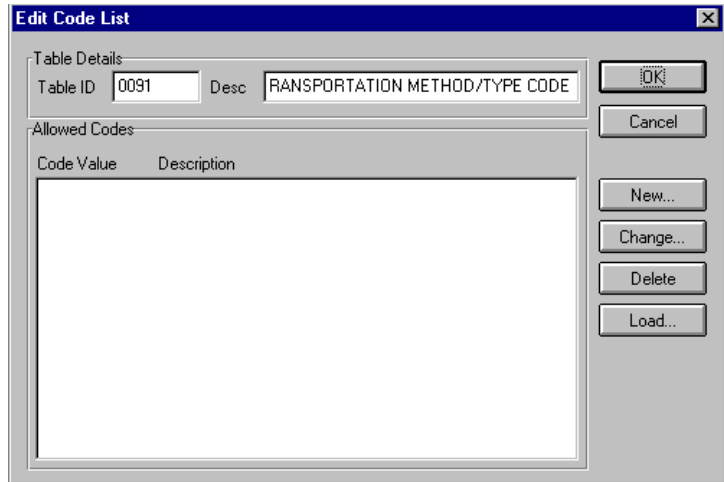

The Table ID box contains “0091,” the name of the element for which this code list table is used. The Desc box contains “TRANSPORTATION METHOD/TYPE CODE,” the description of the element for which this code list table is used.

- Click **LOAD...** to access the Load Code List dialog. You are prompted to select an ODBC data source name. Select the appropriate DSN and click **OK** to access the Load Code List dialog.

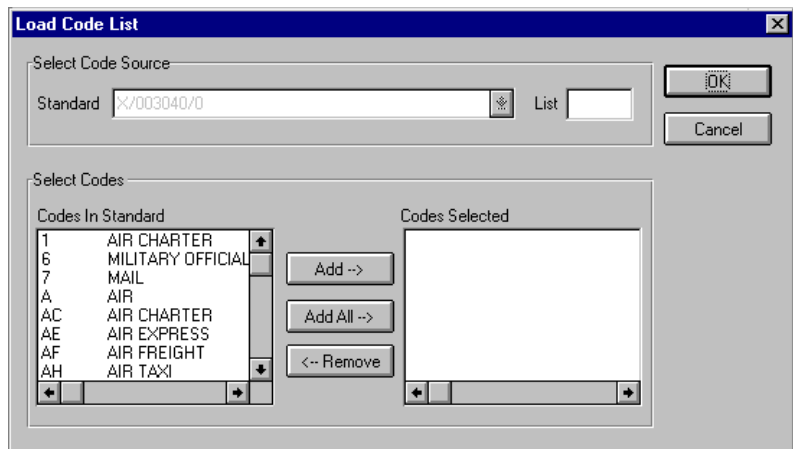

- Click **ADD ALL-->** to select all the codes and move them to the Codes Selected list.
- Click **OK** to load the code list and exit the Load Code List dialog.

- Click **CLOSE** to exit the Edit Code List dialog.

The Advanced section of the Field Properties dialog now should look like this:

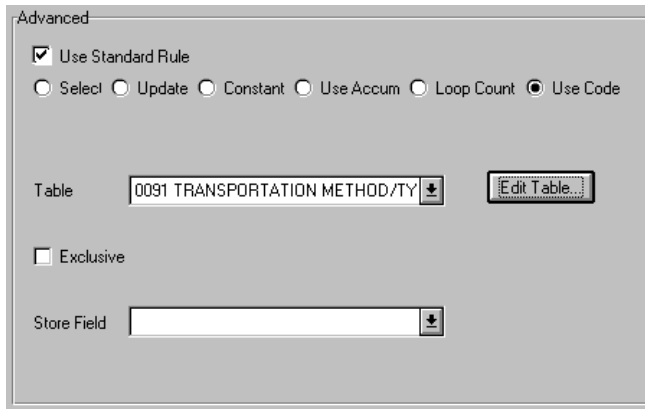

- Click **DISPLAY...** to access the Display Properties dialog.

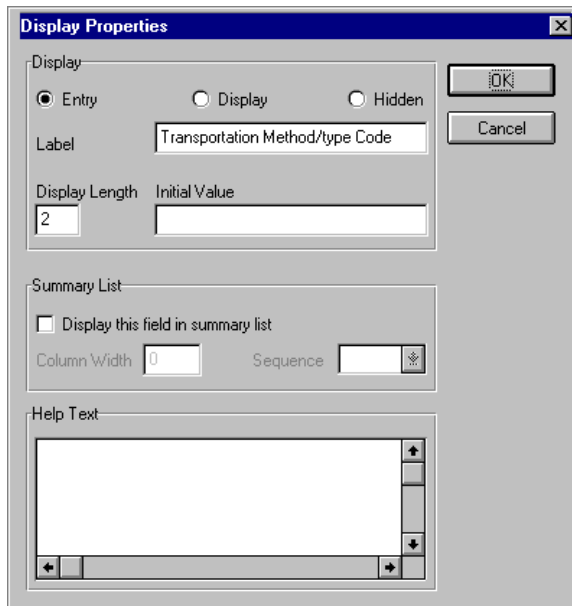

- In the Label box, type “Transport Method” to replace the existing field label.
- In the Help Text list, type the following text (press **ENTER** at the end of each line of text below):
 “Select the transportation method code for this invoiced item from the list.”

12. Click OK to exit the Display Properties dialog.
13. Click CLOSE to exit the Field Properties dialog.

Customizing the CAD08 Element

The CAD08 element contains a Reference Number, which is used in this tutorial to identify the carrier for an invoiced item. This element is defined by the standard to be a string of thirty alphanumeric characters. Your company has assigned reference numbers to the carriers with whom they have contracted. In this tutorial, you know that the carrier reference number cannot exceed twelve alphanumeric characters. You change the element and field lengths to accommodate the shorter reference number. In addition, you rename the field label and add Help text to the field.

Complete the following steps to change the field and element lengths, rename the field label, and add Help text for the Reference Number field:

1. Double-click the CAD08 element. The Field Properties dialog is displayed.

Data Validation					
	Min	Max	Type	Screen Format	EDI Format
<input type="checkbox"/> Mandatory	1	30	String	X	X

2. In the Max box, type “12” for the maximum number of characters allowed for this element.

3. Click DISPLAY... to access the Display Properties dialog.

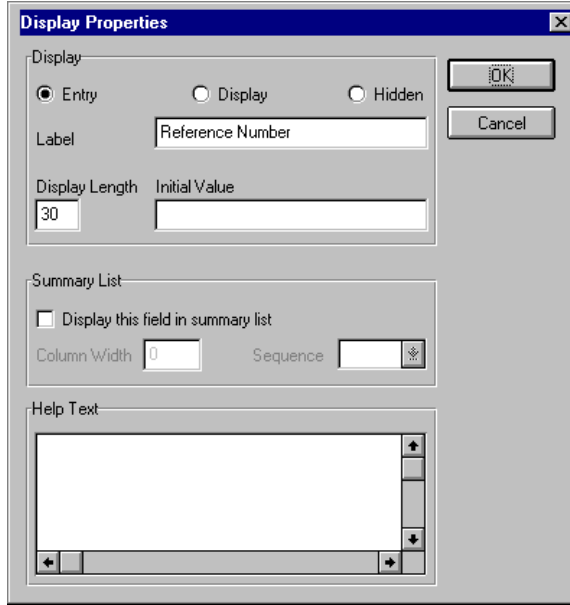

4. In the Label box, type “Carrier Code” to replace the existing field label.
5. In the Display Length box, type “12” to allow twelve alphanumeric characters to be entered in this field.
6. In the Help Text list, type the following text (press **ENTER** at the end of each line of text below):
 “Type your company's reference number for this carrier. The reference number cannot exceed twelve alphanumeric characters.”
7. Click OK to exit the Display Properties dialog.
8. Click CLOSE to exit the Field Properties dialog.
9.  Click Generate Layout on the Main Toolbar to refresh the display of the screen entry form.
10. Click Save from the File menu to save the form.

The Line Items list now should look like this:

- Item No.: A text input field.
- Quantity: A text input field.
- UOM: A dropdown menu with a downward arrow.
- Price: A text input field.
- Product Code: A wide text input field.
- Description: A wide text input field.
- Date Shipped: A text input field.
- Transport Method: A dropdown menu with a downward arrow.
- Carrier Code: A wide text input field.

Vertical scroll bars are visible on the right side of the form.

Customizing the TDS Segment

The TDS segment contains the Total Monetary Value Summary for the invoice. You already used an accumulator in the TDS01 element to calculate the total dollar amount invoiced, and made this field display-only so that users cannot change the value in this field.

Customizing the CTT Segment

The CTT segment is a mandatory segment that displays Transaction Totals for the invoice. For this tutorial, you use the CTT01 element to display the total number of line items invoiced. You already used an accumulator in the CTT01 element to generate a total of the number of line items, and made this field display-only so that users cannot change the value in this field.

Now that you have customized all of the elements used in this invoice, you are ready to format the fields and labels to make the frames more consistent and visually attractive.

Formatting the Screen Entry Form

In the previous section of this tutorial, you customized the screen entry form for an ANSI X12 003040 invoice (810) that your users will use to enter data to invoice Pet Zone for items that were shipped to them. After successfully customizing the fields and elements of the screen entry form, you are ready to format the layout of the form.

This section explains how to format the form, field by field.

Resizing the Invoice Frame

When a form is compiled into a translation object, the fields are arranged according to how the frames and the fields contained on them were arranged when the form was compiled. You should eliminate unnecessary space as you arrange the fields on each frame.

When you resize the frames of a screen entry form, you must resize based on the resolution of the target monitor (e.g., the monitor on which the end user views the translation object). For example, if you size the frames of a screen entry form on a Super VGA monitor, the compiled translation object may not fit in the display area of a VGA monitor.

Complete the following steps to resize the Invoice frame:

1. Click the 810 INVOICE file icon to display the Invoice frame in the Layout Window.

When the form is generated, the upper left corner of each frame in the form is placed in the upper left corner of the Layout Window.

2. To display more of the form on your screen, click and drag the center bar between the EDI File Format Window and the Layout Window to the left until the Layout Window is wide enough to display as much of the form as you want to view.

3. To resize the Invoice frame, click and drag the right side of the frame approximately to the 14 cm. mark on the horizontal ruler so that the form is wide enough to format the fields according to the instructions in this tutorial.

Use the horizontal ruler at the top of the frame to help you resize the frame. The instructions in this tutorial are given in centimeters. If your rulers display inches (the default) as the measurement system, you can toggle the measurement system from inches to centimeters by double-clicking the yellow square where the vertical and horizontal rulers meet.

The Invoice frame now should look like this:

- Invoice Date: A single-line text box.
- Invoice No.: A long, wide text box.
- P.O. Date: A single-line text box.
- P.O. No.: A long, wide text box.
- Contract No.: A long, wide text box.
- Ship To: A long, wide text box.
- Below "Ship To": Three stacked text boxes of varying lengths.
- Below the stacked boxes: A small square checkbox.
- Below the checkbox: A single-line text box.
- Remit To: A long, wide text box.
- Bottom right: A small text box.

Arranging the Fields on the Invoice Frame

You begin formatting the screen entry form by arranging the fields on the Invoice frame. You place the fields in the translation object in a logical order, then align the fields to give the frame a consistent and orderly appearance. When you have finished arranging the fields, your Invoice frame should look like the one in the example below.

- Invoice No. [input field]
- Invoice Date [input field]
- P.O. No. [input field]
- P.O. Date [input field]
- Contract No. [input field]
- Contract Date [input field]
- Ship To [input field]
- [input field]
- [input field]
- [input field] [input field]
- Remit To [input field]
- [input field]
- [input field]
- [input field] [input field]
- Payment Terms Code [input field] [dropdown arrow]
- Line Items [input field]
- Number Of Line Items [input field]
- Total Invoice Amount [input field]

By default, each field and its associated label are displayed on their own line. However, it is common for invoices to place two or more fields on a line.

You prevented some of the field labels from being displayed (by removing the field label in the Label field of the Display Properties dialog). For these fields, the fields are displayed on your screen entry form, but their associated labels are not displayed.

If you forget which unlabeled field contains what data, you can click the field. Its associated element is highlighted in the EDI File Format Window, providing you with a description of the field.

Resizing, Moving, and Aligning the Fields

Complete the following steps to resize, move, and align the fields on the Invoice frame of the screen entry form:

If a field and its corresponding field label move together, the Lock Labels to Fields option is selected. Click the Lock Labels button on the Main Toolbar to turn off the Lock Labels option.

1. Select the following fields:

To select more than one field, click the first field, then press CTRL and click the second field. Repeat the process of pressing CTRL and clicking the field for each subsequent field you want to select.

- Invoice Date
- Invoice No.
- P.O. Date
- P.O. No.
- Contract No.
- Contract Date

If any of these fields is not in the part of the Invoice frame that currently is displayed, then use the scrollbar to scroll down the frame until you locate the hidden fields.

2. Select Size to Length from the Display menu. The selected fields are resized to the lengths specified in the Display Length box of the Display Properties dialog for each field.
3. Select the Invoice Date label and field and drag them to the upper right corner of the Invoice frame.
4. Select the Invoice Date field and drag it closer to its label.
5. Select the Invoice No. label and field and drag them to the upper left corner of the frame.
6. Select the Invoice No. field and drag it closer to its label.
7. Select the P.O. Date label and field and drag them to the right side of the frame, below the Invoice Date label and field.
8. Select the P.O. Date field and drag it closer to its label.
9. Select the P.O. No. label and field and drag them to the left side of the frame, below the Invoice No. label and field.

10. Select the P.O. No. field and drag it closer to its label.
11. Select the Contract No. label and field and drag them to the left side of the frame, below the P.O. No. label and field.
12. Select the Contract No. field and drag it closer to its label.
13. Select the Contract Date label and field and drag them to the right side of the frame, below the P.O. Date label and field.

If the Contract Date field is not in the part of the Invoice frame that currently is displayed, then use the scroll bar to scroll down the frame until you locate the Contract Date field.

14. Select the Contract Date field and drag it farther away from the label so that they do not overlap.
15. Select the Ship To field (not the field label) and the two Address Information fields and the City Name field of the Ship To address. (The two Address Information fields and the City Name field are located below the Ship To field.)
16. Select Align Controls from the Display menu, then select Left from the Align Controls submenu. The left margins of the selected fields are aligned in a row.
17. Select the State or Province Code field of the Ship To address and drag it to the immediate right of the City Name field of the Ship To address.
18. Select the Postal Code field of the Ship To address and drag it to the immediate right of the State or Province Code field of the Ship To address.
19. Click and drag all of the Ship To fields (including the Ship To field label) to the left side of the frame, below the Contract No. label and field.

To select a group of items, click and drag the mouse diagonally across all the fields/labels you want to select. When you release the mouse button, all the fields and field labels completely included within the space formed by dragging the mouse has handles, indicating they were selected.

20. Select all of the Ship To fields (not including the Ship To field label) and drag them closer to the Ship To field label.
21. Select the Remit To field (not the field label) and the two Address Information fields and the City Name field of the Remit To address. (The two Address Information fields and the City Name field are located below the Remit To field.)

22. Select **Align Controls** from the **Display** menu, then select **Left** from the **Align Controls** submenu. The left margins of the selected fields are aligned in a row.
23. Select the **State or Province Code** field of the **Remit To** address and drag it to the immediate right of the **City Name** field of the **Remit To** address.
24. Select the **Postal Code** field of the **Remit To** address and drag it to the immediate right of the **State or Province Code** field of the **Remit To** address.
25. Select all of the **Remit To** fields (not including the **Remit To** field label) and drag them closer to the **Remit To** field label.
26. Click and drag all of the **Remit To** fields (including the **Remit To** field label) below the **Ship To** address.
27. Select the **Payment Terms Code** list.
28. Click and drag its right handle so that the list is approximately 1.5 cm. wide (including the **Down Arrow**).

Use the horizontal ruler to help you find specific locations on the ruler, or to help you measure width.

29. Click and drag its bottom handle to make the drop-down part of the list long enough to list approximately four codes.
30. Select the **Payment Terms Code** list and label and drag them to the center of the frame, below the **Remit To** address.
31. Select the **Line Items** list and drag it closer to its label.
32. Select the **Line Items** list and label and drag them to the center of the frame, below the **Payment Terms Code** list and label.

Leave extra space between the **Payment Terms Code list and label, and the **Line Items** list and label, to add column headings (using static text) to label the data in the list.**

33. Select the **Number of Line Items** field and drag it closer to its label.
34. Select the **Number of Line Items** label and field and drag them to the center of the frame, below the **Line Items** list and label.
35. Select the **Total Invoice Amount** field and drag it closer to its label.
36. Select the **Total Invoice Amount** label and field and drag them to the center of the frame, below the **Number of Line Items** label and field.

Resizing the Invoice Frame

You should resize the Invoice frame to make the most efficient use of space. You already resized the frame horizontally before you began arranging the fields. Then, you arranged the fields on the frame, so the fields do not use the same amount of vertical space as before you arranged the fields. To make better use of the frame space, you resize the frame vertically now.

To resize the Invoice frame, click and drag the bottom of the frame to just below the Total Invoice Amount label and field.

The Invoice frame now should look like this:

- Invoice No. Invoice Date
- P.O. No. P.O. Date
- Contract No. Contract Date
- Ship To
-
-
-
- Remit To
-
-
-
- Payment Terms Code
- Line Items:
-
- Number Of Line Items
- Total Invoice Amount

Aligning the Fields and Field Labels

Now that the fields in the Invoice frame are resized and moved to their proper locations, you can align the fields and labels.

Complete the following steps to align the fields and field labels on the Invoice frame:

1. Select the following field labels:

- Invoice No.
- P.O. No.
- Contract No.
- Ship To
- Remit To

To select more than one item, click the first item, then press CTRL and click the second item. Repeat the process of pressing CTRL and clicking the item for each subsequent item you want to select.

2. Select Align Controls from the Display menu, then select Left from the Align Controls submenu. The left margins of the selected field labels are aligned.
3. Select the following fields:
 - Invoice No.
 - P.O. No.
 - Contract No.
4. Select Align Controls from the Display menu, then select Left from the Align Controls submenu. The left margins of the selected fields are aligned.
5. Select the following field labels:
 - Invoice Date
 - P.O. Date
 - Contract Date
6. Select Align Controls from the Display menu, then select Left from the Align Controls submenu. The left margins of the selected field labels are aligned.
7. Select the following fields:
 - Invoice Date
 - P.O. Date
 - Contract Date

8. Select **Align Controls** from the **Display** menu, then select **Left** from the **Align Controls** submenu. The left margins of the selected fields are aligned.
9. Select the following field labels:
 - Number of Line Items
 - Total Invoice Amount
10. Select **Align Controls** from the **Display** menu, then select **Left** from the **Align Controls** submenu. The left margins of the selected field labels are aligned.
11. Select the following fields:
 - Number of Line Items
 - Total Invoice Amount
12. Select **Align Controls** from the **Display** menu, then select **Left** from the **Align Controls** submenu. The left margins of the selected fields are aligned.
13. To align the tops of all of the field labels and fields, select each row of items (one row at a time), select **Align Controls** from the **Display** menu, then select **Top** from the **Align Controls** submenu. The items for each row are listed below:
 - Invoice No. label and field, Invoice Date label and field
 - P.O. No. label and field, P.O. Date label and field
 - Contract No. label and field, Contract Date label and field
 - Ship To label and field
 - City Name, State or Province Code, and Postal Code fields of the Ship To address
 - Remit To label and field
 - City Name, State or Province Code, and Postal Code fields of the Remit To address
 - Payment Terms Code label and list
 - Line Items label and list
 - Number of Line Items label and field
 - Total Invoice Amount label and field

The Invoice frame now should look like this:

Adding Column Headings to the Line Items List

GENTRAN:Director labels the fields on the Line Items frame, but does not label the column headings for the Line Items list on the Invoice frame. The Line Items list displays the information entered into the fields on the Line Items frame. To label the columns in the Line Items list, you must add the column headings with static text (text that is always included in the screen entry translation object).

You add the following column headings to the Line Items list on the Invoice frame:

Column Heading (Static Text)	Placement Above Line Items List
Item	First column
Product	Second column
Qty.	Third column
Price	Fourth column

After you add the column headings and move each column heading to its proper location, the Line Items list and the column headings should look like this:

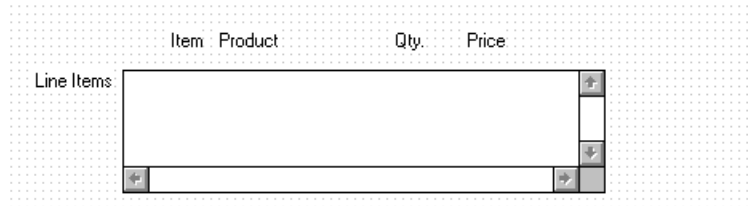

Complete the following steps to add and position the column headings:

1. Click Add Text on the Main Toolbar. Text is added to the current frame, displayed in the upper left corner of the frame. If the template is larger than the frame (there is a scroll bar on the right side of the frame), the static text is displayed in the upper left corner of the part of the template that is displayed, not at the top of the template.
2. In the new text box, type "Item".
3. Click Add Text on the Main Toolbar. Again, text is added to the current frame in the upper left corner.
4. In the new text box, type "Product".
5. Click Add Text on the Main Toolbar. Again, text is added to the current frame in the upper left corner.
6. In the new text box, type "Qty." (note the period in the text).
7. Click Add Text on the Main Toolbar. Again, text is added to the current frame in the upper left corner.
8. In the new text box, type "Price".

The column headings you added are displayed in the upper left corner of the frame.

9. Select the "Item" static text.
10. Click and drag it to above the Line Items list, immediately to the right of the left margin of the Line Items list (so it looks like the example on page 291).
11. Select the "Product" static text.
12. Click and drag it to above the Line Items list, to the right of the Item column heading (so it looks like the example on page 291).
13. Select the "Qty." static text.

14. Click and drag it to above the Line Items list, to the right of the Product column heading (so it looks like the example on page 291).
15. Select the “Price” static text.
16. Click and drag it to above the Line Items list, to the right of the Qty. column heading (so it looks like the example on page 291).
17. To ensure that the column headings (static text) you just added are aligned properly, select all the static text you just added (Item, Qty., Product, Price). Select Align Controls from the Display menu, then select Top from the Align Controls submenu.

To select more than one item, click the first item, then press CTRL and click the second item. Repeat the process of pressing CTRL and clicking the item for each subsequent item you want to select.

The Invoice frame now should look like this:

Setting the Tab Sequence on the Invoice Frame

The tab sequence is the order in which the cursor moves from field to field in the screen entry translation object when a user presses **TAB**. When you create a screen entry form, the system automatically positions the fields and sets the tab sequence for those fields. However, usually you want to modify the tab sequence of the fields to meet your screen entry requirements and the new positions of the fields on the frame.

Complete the following steps to set the tab sequence for the fields on the Invoice frame:

1. Select Set Tab Order from the Display menu. Numbers are displayed in the fields on the frame to indicate the current tab sequence.

- Invoice No. (2)
- Invoice Date (1)
- P.O. No. (4)
- P.O. Date (3)
- Contract No. (5)
- Contract Date (23)
- Ship To (8)
- Remit To (15)
- Payment Terms Code (21)
- Line Items (24)
- Number Of Line Items (26)
- Total Invoice Amount (25)

Additional fields with tab numbers include: 9, 10, 11, 12, 13, 14, 16, 17, 18, 19, 20.

2. Click the fields and list box listed below *in the order in which they are listed*. As you click each field, the tab sequence number for that field will change to the next sequential number in the tab sequence.

If you click a field out of sequence, you must begin setting the tab sequence again. To start over, select Set Tab Order from the Display menu so that the tab sequence numbers are no longer displayed in the fields on the frame, and then begin these steps again.

1. Invoice No.
2. Invoice Date
3. P.O. No.
4. P.O. Date
5. Contract No.
6. Contract Date
7. Ship To name
8. Ship To address (first line of address)
9. Ship To address (second line of address)
10. Ship To city
11. Ship To state or province code
12. Ship To postal code
13. Remit To name
14. Remit To address (first line of address)
15. Remit To address (second line of address)
16. Remit To city
17. Remit To state or province code
18. Remit To postal code
19. Payment Terms Code
20. Line Items
21. Number of Line Items
22. Total Invoice Amount

The new tab sequence should look like this:

Invoice

Invoice No. **1** Invoice Date **2**

P.O. No. **3** P.O. Date **4**

Contract No. **5** Contract Date **6**

Ship To **7**

8

9

10 **11** **12**

Remit To **13**

14

15

16 **17** **18**

Payment Terms Code **19**

	Item	Product	Qty.	Price
Line Items 20	<input type="text"/>			
	<input type="text"/>			

Number Of Line Items **21**

Total Invoice Amount **22**

When you click the last field in the sequence (Total Invoice Amount), the tab sequence is set, and the tab sequence numbers no longer are displayed in the fields.

Arranging the Fields on the Line Items Frame

Now that the fields, labels, and static text are arranged on the Invoice frame, you are ready to arrange the fields on the Line Items frame. You will place the fields in a logical order, then align the fields (as you did with the fields on the Invoice frame) to give the frame a consistent and orderly appearance. When you finish arranging the fields, the Line Items frame in your form should look like the one in the example below.

Resizing the Line Items Frame

Before you begin arranging the fields on the Line Items frame, you should resize the frame so that it is the same width as the Invoice frame. When this form is compiled into a translation object, the fields will be arranged according to how the frames and the fields contained on them were arranged when the form was compiled. You should eliminate unnecessary space as you arrange the fields on each frame.

When the form is generated, the upper left corner of each frame in the form is placed in the upper left corner of the Layout Window.

1. Click the IT1 group to display the Line Items frame in the Layout Window.
2. To resize the Line Items frame, click and drag the right side of the frame to the 14 cm. mark on the horizontal ruler so that the form is wide enough to format the fields according to the instructions in this tutorial.

Use the horizontal ruler at the top of the frame to help you resize the frame.

3. To display more of the form on your screen, click and drag the center bar between the EDI File Format Window and the Layout Window to the left until the Layout Window is wide enough to display as much of the form as you want.

The Line Items frame now should look like this:

- Item No.:** A text input field.
- Quantity:** A text input field.
- UOM:** A dropdown menu with a downward arrow.
- Price:** A text input field.
- Product Code:** A wide text input field.
- Description:** A wide text input field.
- Date Shipped:** A text input field.
- Transport Method:** A dropdown menu with a downward arrow.
- Carrier Code:** A wide text input field.

Vertical scroll bars are visible on the right side of the form area.

Resizing the Fields Complete the following steps to resize the fields on the Line Items frame of the screen entry form:

1. Select the following fields:

- Item No.
- Quantity
- Price
- Product Code
- Date Shipped
- Carrier Code

To select more than one field, click the first field, then press CTRL and click the second field. Repeat the process of pressing CTRL and clicking the field for each subsequent field you want to select.

2. Select Size to Length from the Display menu. The selected fields are resized to the lengths specified in the Display Length box of the Display Properties dialog for each field.

Moving and Aligning the Fields Complete the following steps to move and align the fields on the Line Items frame of the screen entry form:

1. Select the UOM list and drag its right handle so that it is approximately 2 cm. wide (including the Down Arrow).

Use the horizontal ruler at the top of the frame to help you measure width.

2. Drag its bottom handle so that the list is long enough for four codes to be displayed in it when the drop-down section is open.
3. Select the Transport Method and UOM lists (in that order).
4. Select Size Equally from the Display menu. The Transport Method list is the same size as the UOM list (the reference).
5. Select each field on the frame individually and move it closer to its respective field label. If the field overlaps its label (e.g., Date Shipped), move the field slightly to the right of the label.
6. Select the Product Code label and field and drag them to the right of the Item No. label and field (use the example on page 298 for reference).

The Item No. label and field already are positioned where you want them to be (in the upper left corner of the frame). You do not need to move them.

7. Select the Quantity label and field and drag them to the right of the Product Code label and field (use the example on page 298 for reference).
8. Select the UOM label and list and drag them below the Item No. label and field. The left side of the UOM field label should be aligned with the left side of the Item No. field label. (Use the example on page 298 for reference.)
9. Select the Price label and field and drag them below the Product Code label and field. The left side of the Price field label should be aligned with the left side of the Product Code field label. (Use the example on page 298 for reference.)
10. Select the Description label and field and drag them below the UOM and Price labels and fields. The left side of the Description field label should be aligned with the left side of the Item No. and UOM field labels. (Use the example on page 298 for reference.)
11. Select the Date Shipped label and field and drag them to the left side of the frame, below the Description label and field. The left side of the Date Shipped field label should be aligned with the left side of the Item No., UOM, and Description field labels. (Use the example on page 298 for reference.)
12. Select the Transport Method label and list and drag them to the right of the Date Shipped label and field (use the example on page 298 for reference).
13. Select the Carrier Code label and field and drag them to the right of the Transport Method label and field (use the example on page 298 for reference).

Resizing the Line Items Frame

To resize the Line Items frame, click and drag the bottom of the frame to below the last row of fields and labels (Date Shipped, Transport Method, and Carrier Code).

Allow enough space between the last row of fields/ labels and the bottom of the frame for the Transport Method list to be opened.

The Line Items frame now should look like this:

Aligning the Fields and Field Labels

Complete the following steps to align the fields and field labels on the Line Items frame:

1. Select the following labels and fields:

- Item No.
- Product Code
- Quantity

To select more than one item, click the first item, then press CTRL and click the second item. Repeat the process of pressing CTRL and clicking the item for each subsequent item you want to select.

2. Select Align Controls from the Display menu, then select Top from the Align Controls submenu. The tops of the selected fields and labels are aligned in a row.
3. Select the following labels and fields:
 - UOM
 - Price
4. Select Align Controls from the Display menu, then select Top from the Align Controls submenu. The tops of the selected fields and labels are aligned in a row.
5. Select the Description label and field.
6. Select Align Controls from the Display menu, then select Top from the Align Controls submenu. The tops of the field and label are aligned in a row.
7. Select the following labels and fields:
 - Date Shipped
 - Transport Method
 - Carrier Code
8. Select Align Controls from the Display menu, then select Top from the Align Controls submenu. The tops of the selected fields and labels are aligned in a row.
9. Select the following field labels:
 - Item No.
 - UOM
 - Description
 - Date Shipped

10. Select Align Controls from the Display menu, then select Left from the Align Controls submenu. The left margins of the selected field labels are aligned in a row.
11. Select the following fields:
 - Item No.
 - UOM
 - Description
12. Select Align Controls from the Display menu, then select Left from the Align Controls submenu. The left margins of the selected fields are aligned in a row.
13. Select the following field labels:
 - Product Code
 - Price
14. Select Align Controls from the Display menu, then select Left from the Align Controls submenu. The left margins of the selected field labels are aligned in a row.
15. Select the following fields (in this order):
 - Price
 - Product Code
16. Select Align Controls from the Display menu, then select Left from the Align Controls submenu. The left margins of the selected fields are aligned in a row.

The Line Items frame now should look like this:

Setting the Tab Sequence on the Line Items Frame

Complete the following steps to set the tab sequence of the fields on the Line Items frame:

1. Select Set Tab Order from the Display menu. Numbers are displayed in the fields on the frame to indicate the current tab sequence.

2. Click the fields listed below *in the order in which they are listed*. As you click each field, the tab sequence number for that field change to the next sequential number in the tab sequence you are now setting.

If you click a field out of sequence, you must begin setting the tab sequence again. To start over, select Set Tab Order from the Display menu so that the tab sequence numbers are no longer displayed in the fields on the frame, and then begin these steps again.

1. Product Code
2. Quantity
3. UOM
4. Price
5. Description
6. Date Shipped
7. Transport Method
8. Carrier Code
9. Item No.

The Item No. field is the last field in the tab sequence, although it is the first field in the layout of the Line Items frame. This field is display-only, displaying the next consecutive line item number (the line item number is generated by an extended rule in the IT1 segment). By placing the Item No. field last in the tab sequence, this field can be skipped easily by users entering data. The first field in the sequence is the Product Code field, which is the first field into which users can enter a value.

The new tab sequence should look like this:

- Item No. field: 9
- Product Code field: 1
- Quantity field: 2
- UOM field: 3
- Price field: 4
- Description field: 5
- Date Shipped field: 6
- Transport Method field: 7
- Carrier Code field: 8

 There are also dropdown arrows next to the UOM and Price fields.

When you click the last field in the sequence (Item No.), the tab sequence is set, and the tab sequence numbers no longer are displayed in the fields.

Changing the Invoice Frame Title

The system automatically titles the frames in a screen entry form when the form is created, based on the name of the file, segments, or groups. You can modify the frame titles (for example, at the file or document level) to distinguish one form from the others. The parent frame of the invoice currently is titled Invoice. You give this frame a more descriptive title to distinguish it from other invoices that your company uses.

Complete the following steps to change the frame title:

1. Click the 810 INVOICE file icon with the right mouse button to access the shortcut menu.

2. Select Properties... from the shortcut menu. The File Format Properties dialog is displayed.

File Format Properties

Identification

Name: 810

Desc: INVOICE

Loop Control

Min Usage: 1 Max Usage: 1

Display

Promote group to parent frame

Frame Caption: Invoice

List Caption:

Frame Help Text: This frame contains information pert: to the entire invoice document (810) online Help on an individual field on frame, select the field and press F1.

Listbox Help Text:

Buttons: OK, Cancel, Promote, Split..., Rules..., Delimiters...

3. In the Frame Caption box, type “ANSI X12 Invoice (810) - Pet Zone”.
4. Click the OK button. The new frame title is displayed in the frame title in the Layout Window.
-  5. Click Generate Layout on the Main Toolbar to refresh the display of the screen entry form.
6. Select Save from the File menu to save the form. You have completed your Invoice form. Now, you are ready to finalize the form.

Finalizing the Form

Now that you have created and customized a screen entry form, you are ready to compile the form to generate the translation object (*.TPL) that GENTRAN:Director uses before you print the report and test the compiled translation object.

Compiling the Form

The Compile function compiles the form. The form that you create using GENTRAN:Director is a *source form*. When that source form is compiled, the result is a *compiled translation object*.

This translation object must be registered with the GENTRAN:Director system before you can use it. Use the Compile function after the form is completed and saved.

Complete the following steps to compile the form:

1. Select Compile from the File menu to display the Run-Time Translation Object Name dialog.

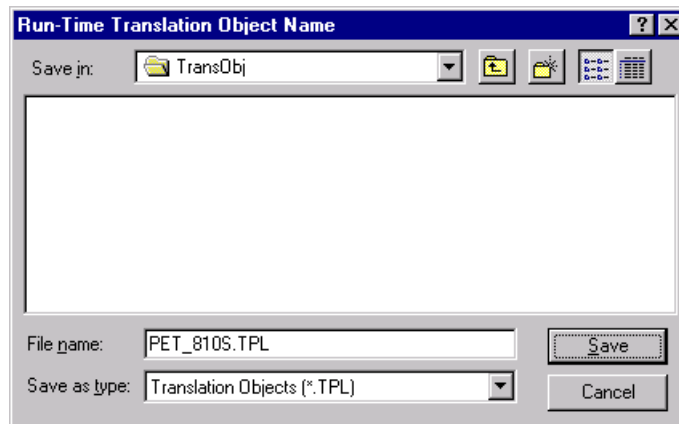

2. Click SAVE to accept the translation object name (pet_810s.tpl) in the "File name" box.

This name for the compiled translation object (.TPL file) is the same file name as the source form (.STP file). Preserving the same file name (with different file extensions) ensures that the relationship between the source form and the compiled translation object remains evident.

The system compiles the form and generates an error report. The error report is displayed in the Compile Errors dialog.

3. Click OK to exit the Compile Errors dialog.

If the Compile Errors dialog contains errors, you must fix the problems by redoing the appropriate section of the tutorial. Recompile the form after you correct the errors and save the form.

4. Select Save from the File menu to save the form. The date on which you compiled the form is automatically loaded into the Compiled on box on the Translation Object Details dialog.

Printing the Report

The GENTRAN:Director report enables you to validate and review the translation object, and make modifications as needed. If you review the report and determine that the translation object is incorrect, you should reiterate the form creation process as many times as necessary (make the modifications, save the form, recompile the form, and print the report again).

Complete the following steps to print the GENTRAN:Director report:

1. Select Print from the File menu to access the Print Options dialog.

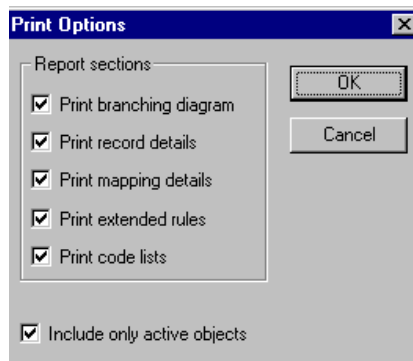

2. Click OK to accept the defaults on this dialog (all options checked), so the report includes all sections and only the activated form components. The Print dialog is displayed.
3. Set the appropriate options. Click OK if you do *not* need to change Setup options, and the report is printed.

Click SETUP... if you need to access printer setup information (to select a specific printer, paper orientation, or size and source of paper).

4. Set the appropriate options. Click OK if you do *not* need to change Print Options (dithering, intensity control, or print true type as graphics), and you return to the Print dialog. Click OK on the Print dialog and the report is printed.

Click OPTIONS... if you need to access printer setup options information. The Options dialog is displayed.

5. Set the appropriate options. Click OK to return to the Print Setup dialog, then click OK on the Print Setup dialog to return to the Print dialog. Click OK on the Print dialog and the report is printed.

Testing the Translation Object

After you compile the form, print and verify the report, and register the translation object with GENTRAN:Director, you should test the translation object to verify that the data is translated correctly. To test the compiled translation object, you should use the translation object to create a new document. You also should verify acknowledgement processing (if applicable) and verify communications with your network.

The translation object must be registered with the GENTRAN:Director system before you can use it. See the GENTRAN:Director *User's Guide* for information on registering the translation object.

Complete the following steps to test the screen entry translation object you just created:

1. Register the PET_810S.TPL translation object with GENTRAN:Director. Please see the GENTRAN:Director *User's Guide* for more information on registering a translation object.
2. If you have not done so already, import the PETZONE.PAR partner relationship into GENTRAN:Director. Please see the GENTRAN:Director *User's Guide* for more information on importing a partner.
3. Verify (in Partner Editor) that the SCREEN 810 Pet Zone screen entry translation object is selected for the Outbound Relationship. Please see the GENTRAN:Director *User's Guide* for more information on selecting outbound translation objects.
4. Create a new document to enter the data in the screen entry translation object you created. See the GENTRAN:Director *User's Guide* for more information on creating a document.

G L O S S A R Y

- ?In Documents** This GENTRAN:Director browser contains a list of documents that were received by the system but failed compliance checking or that do not have an identifiable partner or transaction set.
- ?Out Documents** This GENTRAN:Director browser contains a list of documents that were imported into the system via unattended processing but are invalid.
- acknowledgement** This term is used to indicate the ANSI 997 functional acknowledgement, the EDIA 999 acceptance/rejection advice, and the EDIFACT CNTRL document.
- activation** This function enables you to make map components available for use. The system activates all the groups, segments, composites, and elements that are defined as “mandatory” (must be present) by the standard. The system does not enable you to deactivate the mandatory groups, segments, composites, and elements. When translating data, the system does not process groups, segments, composites, and elements (or records and fields) that are not activated. Therefore, *you* must activate the groups, segments, composites, and elements that are not defined as mandatory by the standard, but that you have determined that you need to use in mapping.
- AIAG** The Automotive Industry Action Group (AIAG) is the standards-setting group for the automotive industry. The standards form a subset of the ANSI X12 standard.
- ANA** Article Numbering Association.
- ANSI** American National Standards Institute. ANSI sets standards for many products and services, such as safety glasses and battery capacities. The ANSI X12 committee is the chief EDI standards-setting organization for the United States.
- application file** If you are creating an import or export map, you must define your application to the Application Integration subsystem. In GENTRAN:Director terminology, your application file is also referred to as a *fixed-format file* or a *positional file*. Your application file must contain all the information that you either need to extract from your partner’s document (if the map is inbound) or need to send to your partner (if the map is outbound), so that your system can accurately process the data.

- application system** Computer systems, outside of EDI, designed to fulfill specific business functions. These include accounting, purchasing, materials control, human resources, shipping, and other systems.
- browser** A browser is a window that displays a list of items, such as documents (transaction sets), interchanges, translation objects, etc. A document browser displays only documents.
- button** A button enables you to execute a command. You select a button either by clicking it or by pressing **TAB** until the button you want is selected and then pressing **ENTER**. Unavailable buttons are dimmed, and the currently selected button has a darker border than the other buttons.
- check box** A check box enables you to select or clear options from a list. You can select as many options from the list as you need. A selected check box contains a checkmark. The labels of unavailable options are dimmed.
- click** Click indicates that you should position your cursor on top of the designated item and press and release your primary mouse button. The primary mouse button is the button you access with your index finger, regardless of whether you are utilizing right-handed or left-handed mouse operation.
- code list tables** These are used by EDI standards as repositories for lists of codes. Each EDI standard provides a code list for each element that can be further defined with a code.
- colours** This feature enables you to select foreground and background colours to visually define the various map components. The use of colour is optional.
- communications session** Everything sent and received to/from one telephone number in one continuous period of connection. This could include sending two or three interchange envelopes to a network, each for a different trading partner.
- compile** This function compiles the form and creates a translation object. The form that you create using GENTRAN:Director is a *source form*. When that source form is compiled, the result is a *compiled translation object*. This translation object must be registered with the GENTRAN:Director system before you can use it.
- compliant** This means that the document conforms to the EDI standards as defined by the translation object.

-
- component data element** A simple data element that belongs to a composite data element. Component data elements are also called subelements.
- composite data element** A contains two or more component data elements or subelements. Composites are defined by the EDI standards that use them (EDIFACT, TRADACOMS, and certain ANSI X12 standards).
- conditions** See relational conditions.
- constant** This standard rule enables you to move a literal constant value to the specified element or field, indicate a qualifying relationship with another element or field, and map the current date or time to the specified element or field.
- cross-reference table** This table is created in Partner Editor and is used to convert your values to your trading partner's values during outbound processing, or your partner's values to your values during inbound processing.
- date/time** This type of field or element contains a date or time. If you specify that a field or element is a date/time type, you must specify exactly how the date or time must be formatted.
- deactivation** This function enables you to make map components unavailable for use by the system. The system does not enable you to deactivate the mandatory groups, segments, composites, and elements.
- default** A predefined value – programs use these built-in values *unless* you specifically override them.
- dialog box** A dialog box (or dialog) contains additional information or options that you need to act on. If you specify any options, you can select a button to execute the command. Some dialog boxes display warnings or messages indicating why a requested task cannot be accomplished. If the dialog box has a title bar, you can move it to another location on your desktop.
- document** One transaction set containing actual data and treated as a single entity. The amount of data does not affect whether something is a document or not, only the fact that it is treated as a single entity. For example, regardless of whether a purchase order contains one item or ten thousand, if it is one purchase order, it is one document.
- If a trading partner sends you a communication containing 10 purchase orders, you have received 10 documents. If the communication contained 15 invoices, you have received 15 documents.

double-click This indicates that you should position your cursor on top of the designated item and quickly press and release your primary mouse button twice. The primary mouse button is the button you access with your index finger, regardless of whether you are utilizing right-handed or left-handed mouse operation.

EANA International Article Numbering Association, Brussels, Belgium.

EDI Electronic Data Interchange (EDI) is the process by which companies can exchange business documents directly from application to application by computer without paper documents being produced.

EDI File Format Window The EDI File Format Window contains the EDI file format. When you click a segment or group in the EDI file format, the corresponding frame is displayed in the Layout Window. When you click an element in the EDI file format, the corresponding layout component is highlighted in the Layout Window.

EDI standard This is the rules for turning a business document into an EDI document.

EDIA The Electronic Data Interchange Association, formerly known as the Transportation Data Coordinating Committee (TDCC).

EDIFACT This is the standards organization of the United Nations Economic and Social Council. The acronym is short for the Electronic Data Interchange for Administration, Commerce, and Transport.

element The smallest piece of usable information defined by the standards. Examples might include a quantity, unit price, or description. An individual element can have somewhat different meanings depending on context. Therefore, elements are normally not considered to have useful meaning until they are combined into segments. An element is the EDI map component that is mapped (linked) to a corresponding application field to move data to and from the EDI file.

There are three types of data elements, as illustrated in the table below:

Data Element	Definition
Simple data element	A single piece of information defined by the standards.
Composite data element	A data element that is made up of multiple component elements.

Data Element	Definition
Component data element	A simple data element that belongs to a composite data element. Component data elements are also called subelements.

envelope A way of separating information in transmissions for ease of processing. Each envelope contains a header segment and a trailer segment, which separate the envelope from other envelopes and provide information about the contents of the envelope.

There are three levels of envelopes, as follows:

Transaction Set

Each transaction set (business document) is contained within a transaction set envelope.

Functional Group

An envelope containing related business documents. The standards define which transaction sets should be placed together into a functional group envelope.

Interchange Envelope

All material being sent to one trading partner in one communication. The term Interchange Envelope is the term used by ANSI. EDIA uses the term Transmission Envelope to refer to this level of envelope. Since we use the term transmission for other uses, we refer to Interchange Envelope only.

A communications session could easily include a number of interchange envelopes. For this reason, the standards-setting bodies are considering a fourth level of envelope to cover an entire communications session.

equalize This function enables you to reinstate the two sides of the map with focus in equal dimensions. The use of the Equalize function is optional.

export map This map defines how to move data from the EDI standard-formatted documents that your partners send you to your application file (flat file definition). An export map is necessary for inbound processing.

export translation object See export map.

extended rules These rules enable you to use a GENTRAN:Director proprietary programming language to perform virtually any mapping operation you require.

- field** The smallest piece of information defined in the application file. A field is the application map component that is mapped (linked) to a corresponding EDI element to move data to and from your application file.
- fixed-format file** See application file.
- font** This feature enables you to globally change the font that is used in the display of all maps. The default font that GENTRAN:Director uses is a Sans Serif 9 point. The Font feature enables you to change the font type, style, and point size. This gives you the flexibility to shrink the font if you need to view more of the map on your monitor, enlarge the font, or change the type and style to be more easily readable by you.
- form** A form is a set of instructions you define in the Forms Integration subsystem that indicates how the system should format data
- frame** A frame contains the groups, repeating segments, and elements at that level (single segments are not represented on the frame). GENTRAN:Director uses frames to format the EDI file for the translation object.
- functional group** A group of transaction sets that the standards-setting body (such as ANSI) has defined as fitting together with other related transaction sets. An example might be a Functional Group defined as containing all purchasing transaction sets.
- group** A looping structure that contains related records/segments and/or groups that repeat in sequence until either the group data ends or the maximum number of times that the loop is allowed to repeat is exhausted. If you create a group that is subordinate to another group (a subgroup), this corresponds to a nested looping structure (a loop within a loop). The application (positional) file and the EDI file are both groups and therefore, they are visually represented the same way as other groups and subgroups in GENTRAN:Director.
- import** This command enables you to import data from an external application file. Depending on the content of the file, the system may prompt you for partner, transaction, or translation object information.
- import map** This map defines how to move data from your application file (flat file definition), which may contain multiple documents, to the EDI standard-formatted documents that your partners expect to receive from you. An import map is necessary for outbound processing.

-
- import translation object** See import map.
- inbound mapping** The system translates your trading partner's EDI standard formatted business document to your application file format, so you can receive documents from you partners. To translate inbound data, you need to create an export map.
- In Documents** This GENTRAN:Director browser contains a list of documents that the system received but that have not yet been processed by the user. Once the documents are processed (printed or exported) the documents are transferred to the In Drawer.
- In Drawer** This GENTRAN:Director browser contains a list of documents that were received and processed.
- integer** An integer is a number that has an implied decimal point (e.g., "2.01" is formatted as "201").
- interchange** The interchange contains all the functional groups of documents (transaction sets) sent from one sender to one receiver in the same transmission.
- Layout Window** The Layout Window contains the actual format of the translation object. Each group (with a maximum usage greater than one) and repeating segment has a corresponding frame in the Layout Window. When you click a segment or group in the EDI file format, the corresponding frame is displayed in the Layout Window. When you click an element in the EDI file format, the corresponding layout component is highlighted in the Layout Window.
- literal constant** These are used by the system as a repository to store information that is used at a later point in the map. Typically, constants are used in an outbound map to generate a qualifier.
- location table** This is a table created in Partner Editor that is used to contain address-related information about the partner.
- lookup table** This is a table created in Partner Editor that is used to select information related to a value in inbound or outbound data.
- loop count** This standard rule enables you to count the number of times a loop is repeated, if the element or field is part of a loop. If the loop is a nested loop, you can track the current loop *or* the outer loop. For example, if the Y loop is nested within the X loop, and the Y loop has cycled through 15 iterations and the X loop has cycled through 3 iterations, you can choose to count either the "15" (Y loop) or the "3" (X loop).

- loop start/loop end** Certain EDI standards use Loop Start (LS) and Loop End (LE) segments. LS and LE segments differentiate between two or more loops of the same type. If the transaction contains LS and LE segments and depending on whether your map is inbound or outbound, you must define the LS and LE segments for the loops you are using in the map in one of two different ways.
- map** A set of instructions you define in the Application Integration subsystem that indicates the corresponding relationship between your application file and the EDI standards, and defines how the system should translate data.
- menu** A list of items from which you can choose. Each item represents a command. Unavailable items on a menu are dimmed to inform you they are disabled.
- menu bar** This contains the list of menus for the application.
- network** Also known as a Third Party Network or Value-Added Network (VAN). A service, such as COMMERCE:Network, that accepts and holds transmissions from companies until it is convenient for a trading partner to accept them.
- number** This type of field or element contains either an integer or real number. If you specify that a field or element is a number type, you must designate the format by specifying a format of either “N” (integer) or “R” (real) and the number of decimal places.
- ODETTE** The Organization for Data Exchange by Tele-Transmission in Europe.
- outbound mapping** The system translates your application file format to EDI standard formats, so you can send documents to your partners. To translate outbound data, you need to create an import map and a system import map in the Application Integration subsystem.
- Out Documents** This GENTRAN:Director browser contains a list of documents that are ready to be sent. After the documents are successfully sent, they are automatically transferred to the Out Drawer.
- Out Drawer** This GENTRAN:Director browser contains a list of documents that were successfully sent out by the system.
- partner** Another firm with which your company trades documents. Also referred to as a trading partner.

-
- Partner Editor** This GENTRAN:Director function enables you to define, edit, and delete all partner information for your company and all of your trading partners.
- positional file** See application file.
- post** This GENTRAN:Director function enables you to move compliant documents from the Workspace to the Out Documents.
- predefined** On a data entry translation object, a default value for a particular element. You can change the value as necessary.
- printout** This is produced when data received from a trading partner passes through a print translation object. You do not have to actually print the data. The printout could be to a file on your hard disk.
- print translation object** A print translation object organizes and formats the printout of EDI documents that are received from or sent to the trading partners for which you have established a trading relationship (inbound or outbound) that utilizes that print translation object. The print translation object enables you to view the EDI document in an easily readable format.
- promote** This function extracts one iteration (instance) of a group or repeating segment. This enables you to map unique data from your application file, and/or enter a specialized definition. GENTRAN:Director specifies that only one-to-one (no loops) or many-to-many (loop) mapping relationships are valid.
- qualifier** This is an element that has a value expressed as a code that gives a specific meaning to the function of another element. A qualifying relationship is the interaction between an element and its qualifier. The function of the element changes depending on which code the qualifier contains.
- real number** A real number has an explicit decimal point (e.g., “2.01” is formatted as “2.01”), and truncates trailing zeroes.
- receive** This GENTRAN:Director function enables you to manually initiate a communications session to receive data from COMMERCE:Network through an invocation of the Connection Manager.
- record** Contains a group of related fields. A record can occur once or can repeat multiple times.

- relational condition** This function enables to connect fields together for syntax or compliance reasons. For example, Field A is invalid unless Field B is present. Therefore, if you set up a condition that pairs Fields A and B, the system generates a compliance error if one of those fields is not present.
- respond** This GENTRAN:Director function enables you to create a turnaround document (using the Turn Around translation object in the partner relationship) in response to one or more selected documents in the In Drawer.
- responsible agency** An organization that develops and updates standards for EDI communications. These organizations include ANSI, EDIA, AIAG, UCS, EDIFACT, ODETTE, and VICS.
- screen entry translation object** A screen entry translation object provides a standardized format for keying an EDI document into the Document Editor, for translation and transmission to your trading partners, for which you have established an outbound trading relationship that utilizes that screen entry translation object. The screen entry translation object ensures that your users key all the data necessary to create the required EDI document.
- segment** A group of related elements or composite data elements that combine to communicate useful data. Segments are defined by the EDI standards. A segment can occur once or can repeat multiple times. For example, a catalog price segment might consist of elements for item description, volume, price, lead time, etc. By themselves, none of these elements would communicate useful information. Together, they provide the information necessary for someone to tell if the item is what is desired, whether the price is reasonable, etc. A number of segments together form a transaction set.
- select** This standard rule enables you to select entries from a location table, cross-reference table, partner table, or lookup table (all tables created in the GENTRAN:Director Partner Editor). You can then map the fields in those tables to one or more fields in the data. The Select function uses the value of the current field to perform the selection.
- send** This GENTRAN:Director function enables you to manually start a communications session to send data to COMMERCE:Network through an invocation of Connection Manager. Only selected documents are enveloped and sent. If no documents are selected, ALL documents are sent. Successfully sent documents are moved to the Out Drawer.
- set** See Transaction Set.

- simple mapping** See link.
- split** This function enables you to split (break) a group or repeating segment into two loops. You typically use this function when you need more than one instance of the same map component that still occurs multiple times.
- standard rules** These rules give you access to functions that are necessary for mapping operations that are more complex than simple linking, but less involved than extended rules. Each of the standard rules are mutually exclusive (you can use only one on a particular field).
- static text** Static text is text that is always included in the screen entry or print translation object. Examples of static text include legends and column headings. Field labels, which usually accompany fields to identify the contents of the fields, are not considered static text.
- status bar** The status bar of an application window defines information about a selection, command, or process, defines Menu Bar items as the user highlights each item, and indicates any current keyboard-initiated modes for typing (e.g., CAP for the “Caps Lock” key or NUM for the “Num Lock” key, etc.).
- string** This type of field or element contains one or more printable characters. If you specify that a field or element is a string type, you must designate the format by specifying a syntax token.
- syntax token** This function enables you to designate a “token” that defines ranges of characters and/or numbers that are allowed to be used for a string-type element or field. You can then use the syntax tokens in the Format field of the Field Properties dialog. This enables you to define what type of characters should be used while compliance checking each element/field (i.e., alphanumeric within a certain range, numeric within a certain range, etc.).
- system import map** The translator uses this map to determine which trading relationship (established in Partner Editor) corresponds to each document in the application file, so the system knows which import map to use to process the document. You need a system import map that is defined in EDIMGR.INI to translate outbound data.
- system import translation object** See system import map.

system translation object These translation objects control the creation and separation of interchanges, functional groups, and transaction sets. They also used to generate and reconcile functional acknowledgements. All the required system translation objects are automatically installed with the GENTRAN:Director system.

TDCC See EDIA.

TDF TDF is the Transaction Data File. This file serves as a filter between your document files and the GENTRAN:Director translator. For outbound processing, data is imported from a TDF file and translated to EDI format using a TDF Import translation object. The data is then ready to be posted and sent to your trading partner. For inbound processing, EDI documents that are received by GENTRAN:Director can be exported to a TDF-formatted file using a TDF Export translation object. This data file is then ready to be processed or converted to your internal application files.

third-party network See Network.

title bar The title bar of an application window contains the name of the application and enables you to move the window to another position on your desktop.

toolbar This contains buttons that graphically represent commands available in the Menu Bar.

TRADACOMS The U.K. standards for EDI that are published by the Article Numbering Association (UK) LTD.

trading partner Another firm with which you company trades documents. Also referred to as a partner.

transaction set (document) A business form as defined by the standards. Examples include an ANSI 850 purchase order or an UCS 880 invoice. The standards define each transaction set in terms of the segments and elements that make up the form, the order in which they appear, and the relationships among them. This is also known as “message” in Europe.

translation object A predesigned layout set up to ensure that input or output for a particular transaction set exists and is presented in a usable fashion. You must specify which translation objects are used by each partner relationship.

Inbound Translation Objects:

Turn Around: This translation object is used when a document is received, to create the natural response document that contains as many elements from the received document as possible.

Export File: This translation object indicates that when a document is received, it is exported to a specified file format.

Print: This translation object is used to print documents.

Outbound Translation Objects:

Import: This translation object is used to import data from an application file.

Print: This translation object is used to print documents.

Data Entry: This translation object is used to enter data into the Document Editor facility.

translator This is the engine that processes data for the GENTRAN:Director, Application Integration subsystem and Forms Integration subsystem.

transmission See Communications Session.

transmission chain A path an EDI communication could follow, including one company, one trading partner, and one or more network services.

turnaround document A document into which data elements from the source document have been automatically transferred using a turnaround map.

turnaround map A series of instructions that the system uses to create a turnaround document (a logical response document to the source) from an inbound (source) document, by transferring data from the source document to elements in the target document (translation object).

UCS The Uniform Communications Standard is the standard used by the grocery industry.

- update** This standard rule enables you to update a specific field in a document record, envelope segment, interchange, group, current partner, or document (if the map side format type is EDI), with the contents of the element or field.
- use accum** This standard rule gives you access to a set of numeric variables that you can manipulate via numeric operations, and then transfer to and from fields. This function enables you to add, change, or delete calculations for the element/field, including hash totals (used to accumulate numeric field values, i.e., quantity, price, etc.). This function also enables you to map the accumulated total into a control total field, and use accumulators. Accumulators are used generally for counting the occurrences of a specific element or generating increasing or sequential record or line item numbers.
- use code** This standard rule enables you to match an element or field against a predefined code table, specify whether or not a compliance error is generated if the element or field does not contain one of the values in the code table, and store a code's description in another element or field.
- user translation object** These translation objects control data entry, importing, exporting, document turnaround, and creating printed reports. These translation objects are created using the Application Integration or Forms Integration subsystems. The Application Integration subsystem enables you to generate import, export, and document turnaround translation objects. The Forms Integration subsystem enables you to generate data entry and print translation objects.
- version** Each standards-setting body updates its standards on a regular basis. Each formal update is referred to as a version.
- VICS** The Voluntary Inter-industry Communication Standards is the standards-setting body for the retail industry, a subset of ANSI X12.
- Workspace** This GENTRAN:Director browser contains a list of outbound "Work in Progress" documents. It also contains recently imported or data entry documents.
- X12** The ANSI committee that sets and publishes standards for EDI.