

Sterling Store



# Implementation Guide

*Release 9.2.0.2*



Sterling Store



# Implementation Guide

*Release 9.2.0.2*

**Note**

Before using this information and the product it supports, read the information in "Notices" on page 289.

**Copyright**

This edition applies to the 9.2 Version of IBM Sterling Call Center/IBM Sterling Store and to all subsequent releases and modifications until otherwise indicated in new editions.

© **Copyright IBM Corporation 2005, 2012.**

US Government Users Restricted Rights – Use, duplication or disclosure restricted by GSA ADP Schedule Contract with IBM Corp.

---

# Contents

## Chapter 1. Introduction . . . . . 1

## Chapter 2. Process Types . . . . . 3

Order Fulfillment . . . . .	3
Create Order Fulfillment . . . . .	3
Schedule Order Fulfillment . . . . .	4
Release Order Fulfillment . . . . .	4
Ship Order Fulfillment . . . . .	4
Return Order Fulfillment . . . . .	5
Close Order Fulfillment . . . . .	5
Purge Order Fulfillment . . . . .	5
Outbound Shipment . . . . .	6
Create Outbound Shipment . . . . .	6
Backroom Pick Outbound Shipment . . . . .	6
Confirm Outbound Shipment . . . . .	6
Create Invoice for Outbound Shipment . . . . .	6
Close Outbound Shipment . . . . .	6
Reverse Logistics . . . . .	7
Create Reverse Logistics . . . . .	7
Authorize Reverse Logistics . . . . .	7
Schedule Reverse Logistics . . . . .	7
Receive Reverse Logistics . . . . .	7
Close Reverse Logistics . . . . .	8
Purge Reverse Logistics . . . . .	8

## Chapter 3. Extending and Customizing the Application . . . . . 9

Order Entry Screens Customization . . . . .	9
Add Lines To Order Navigation Panel . . . . .	9
Extending Actions . . . . .	10
Shared Tasks . . . . .	10
Address Panel Shared Task . . . . .	10
Order Notes and Quote Notes Shared Task . . . . .	11
Service Appointment Calendar Shared Task . . . . .	11
Add Payment Method Shared Task . . . . .	11
Order Summary Shared Task . . . . .	12
Return Search Shared Task . . . . .	12
Cancel Order Shared Task . . . . .	13
Create Alert Shared Task . . . . .	13
Alert List Shared Task . . . . .	13
Message dialog box Shared Task . . . . .	14
Item Details Shared Task . . . . .	14
Add Modify Charges Shared Task . . . . .	14
Customer Details Shared Task . . . . .	15
Override Item Price Shared Task . . . . .	15
Price Match Shared Task . . . . .	15
Advanced Sales Order Search Shared Task . . . . .	16
Alternate Stores Shared Task . . . . .	16
Opportunity Notes Shared Task . . . . .	17
Override Item Availability Shared Task . . . . .	17
Override Item Unavailability Shared Task . . . . .	17
Formatting Objects Processor Browser Shared Task . . . . .	18
User Interface Customization . . . . .	20

Display of Day Panels in the Service Appointment Calendar . . . . .	20
Custom Data Formatting and Validation of Phone Number and E-Mail Address . . . . .	20
Address Panel Customization . . . . .	21
Opening New Related Tasks in the Order Editor . . . . .	21
Editing the IBM Sterling Call CenterIBM Sterling Store Application Screens . . . . .	22
Opening the Order Summary Screen in an Editor . . . . .	22
Opening the Return Search Screen in an Editor . . . . .	22
Opening the Cancel Order Screen in an Editor . . . . .	22
Opening the Create Alert Screen in an Editor . . . . .	23
Opening the Alert List Screen in an Editor . . . . .	23
Opening the Alert Details Screen in an Editor . . . . .	23
Opening the Item Details Screen in an Editor . . . . .	23
Opening the Customer Details Screen in an Editor . . . . .	24
Opening the Return Order Summary Screen in an Editor . . . . .	24
Opening the Price Match wizard in an Editor . . . . .	24
Opening the Advanced Sales Order Search Screen in an Editor . . . . .	25
Populating Notes based on the Note Type . . . . .	25

## Chapter 4. Load Activator Factory Setup Data . . . . . 27

Load the Activator Factory Setup Data on Unix or Linux . . . . .	27
Load the Activator Factory Setup Data on Windows . . . . .	27

## Chapter 5. Implementing the IBM Sterling Store Features . . . . . 29

Items . . . . .	29
Item Inquiry . . . . .	29
Configured Items . . . . .	38
Alternate Item Identifier . . . . .	39
Item Display Options Configuration . . . . .	41
Alternate Store Pick Up Locations Search . . . . .	43
Orders . . . . .	45
Order Capture . . . . .	45
Order Inquiry . . . . .	79
Order Monitoring . . . . .	83
Order Maintenance . . . . .	98
Apply Hold . . . . .	98
Resolve Holds . . . . .	99
Change Payment Method . . . . .	100
Add Multiple Items to an Order . . . . .	108
Change Gift Options . . . . .	110
Customer Appeasement . . . . .	112
Open Box Items . . . . .	117
Add Coupon . . . . .	119
Cancel Order . . . . .	120
Track an Item . . . . .	123
Order Notes . . . . .	126
Change Fulfillment Options . . . . .	129

Fulfillment Summary . . . . .	133	Announcements . . . . .	252
Delivery and Service Grouping . . . . .	138	User Preferences . . . . .	254
Change Service Instructions . . . . .	139	Viewing the Information Center . . . . .	255
Change Service Appointments . . . . .	140	Deploying Sterling Call CenterSterling Store	
Reservations . . . . .	142	Clients in Phases . . . . .	255
Price Match . . . . .	143	Helpful Text Messages . . . . .	258
Competitor Search . . . . .	148	Order Prints . . . . .	259
Price Match Search . . . . .	149	Order Print Tasks . . . . .	259
Create or Modify a Competitor Record . . . . .	150	User Security . . . . .	262
Create or Modify a Price Match Record . . . . .	151	User Security Solution . . . . .	262
Increase Order Line Quantity . . . . .	152	User Security End-User Impact . . . . .	263
Schedule and Release an Order . . . . .	154	User Security Implementation . . . . .	263
View Procurement Orders . . . . .	154	User Security Reference Implementation . . . . .	263
Change Order Address . . . . .	155	In-Store Tasks . . . . .	263
Launch Application Console . . . . .	156	Shipment Inquiry . . . . .	263
Change an Item's Style . . . . .	157	Searching and Viewing Inbound Shipment	
Reconfigure Bundle Items . . . . .	158	Details . . . . .	264
Change Tax Options . . . . .	159	Receive Shipment . . . . .	265
Copy Order . . . . .	160	Receive Containers . . . . .	267
E-Mail Order Information . . . . .	161	Confirm Shipment . . . . .	268
Opportunities . . . . .	163	Print Pick Ticket . . . . .	269
Opportunity Creation . . . . .	163	Backroom Pick . . . . .	270
Searching and Viewing the Details of an		Undo Backroom Pick . . . . .	274
Opportunity . . . . .	164	Customer Pick . . . . .	275
Opportunity Maintenance . . . . .	165	Pack Shipment . . . . .	278
Quotes . . . . .	167	Reprint Pack Slip . . . . .	281
Quote Creation . . . . .	167	Reprint Shipping Label . . . . .	282
Searching and Viewing the Details of a Quote	179	Reprint Return Label . . . . .	283
Quote Maintenance . . . . .	180	Integrating with IBM Sterling Business Center . . . . .	284
Payments . . . . .	191	Integrating with Sterling Business Center	
Payment Processing . . . . .	191	Solution . . . . .	284
Payment Inquiry . . . . .	205	Integrating with Sterling Business Center	
Return Orders . . . . .	206	End-User Impact . . . . .	285
Return Order Capture . . . . .	206	Integrating with Sterling Business Center	
Return Order Inquiry . . . . .	217	Implementation . . . . .	285
Return Order Maintenance . . . . .	218	Integrating with Sterling Business Center	
Customer and Users . . . . .	227	Reference Implementation . . . . .	285
Customer Creation . . . . .	227	<b>Chapter 6. Performance Tuning. . . . . 287</b>	
Customer Details . . . . .	231	Performance Recommendations . . . . .	287
Customer Inquiry . . . . .	234	Enabling Reference Data Caching . . . . .	288
Customer Maintenance . . . . .	235	Cached Data . . . . .	288
User Creation . . . . .	245	<b>Notices . . . . . 289</b>	
User Team Creation . . . . .	247		
User Preferences . . . . .	250		
Pagination . . . . .	250		
Alert and Queue Management . . . . .	251		

---

## Chapter 1. Introduction

IBM® Sterling Call CenterIBM Sterling Store provides solutions to the challenges found in typical customer order management business scenarios.

Sterling Call CenterSterling Store presents multi-channel order management solutions by providing a user interface to handle call center order modifications.a user interface to handle store walk-in order modifications.





---

## Chapter 2. Process Types

An order goes through a wide range of statuses throughout its fulfillment cycle. An order is processed by transactions that perform modifications to the order and its related entities such as shipments, invoices, and returns. These transactions also determine how an order moves from one status to the next. Additionally, an order that is in a particular status can go through a condition to determine which transaction should process it next.

An order's flow throughout its fulfillment cycle is represented graphically by a pipeline. The pipeline determines the statuses that an order can be in, the transactions that process it, and the conditions it must go through in order to be fulfilled. As part of the reference implementation, a pipeline condition is set up, using the application's pipelines for the following process types:

- Order Fulfillment
- Outbound Shipment
- Reverse Logistics

For more information about defining process type pipelines, see the *Sterling Selling and Fulfillment Foundation: Configuration Guide*.

---

### Order Fulfillment

The Sterling Call CenterSterling Store Sales Order Fulfillment pipeline is used to process orders of the Sales Order document type within Sterling Call CenterSterling Store.

Orders in this pipeline go through the following stages:

- Create Order Fulfillment
- Schedule Order Fulfillment
- Release Order Fulfillment
- Ship Order Fulfillment
- Return Order Fulfillment
- Close Order Fulfillment
- Purge Order Fulfillment

#### Create Order Fulfillment

The first step in fulfilling an order is capturing it. Orders can be captured by using either the Create Order task of the Sterling Call CenterSterling Store application, or from a Web portal or an external order entry system. The data of the order is passed to the createOrder API and processed through the Create Draft Order and Create Order transactions. Both transactions have the same end results because the order is moved to the Created, Reserved, or Back Ordered status before it is picked up by the Schedule transaction. However, using the Create Draft Order transaction places the order into either of the two intermediate statuses, Draft Order Created or Draft Order Reserved, where most of the order's attributes can still be modified.

After the order is ready to be processed, it can be confirmed through the Confirm Draft Order transaction.

The next step in fulfilling the order is scheduling it for delivery.

## Schedule Order Fulfillment

The scheduling process schedules an order so that it can be delivered to the customer. Important shipment attributes such as delivery dates and ship nodes are determined at this point.

The Schedule transaction attempts to process orders that are in the Reserved, Back Ordered, Unscheduled, and Created statuses. If the orders that are in the Back Ordered or Reserved status cannot be processed by the Schedule transaction, they wait for a predefined time interval before being reprocessed. For more information about transactions, see the *Sterling Selling and Fulfillment Foundation: Distributed Order Management Configuration Guide*.

If the orders that are in the Created status cannot be scheduled because of insufficient inventory, they are moved to the Back Ordered status and wait to be reprocessed.

If the Schedule transaction is successful, but the specified ship node on the order line does not have enough inventory for the shipment, and needs to procure its inventory from another node, the creation of a chained order is required. The order is moved to the Awaiting Chained Order Creation status, where after being processed by the Chained Order Create transaction, it waits to be processed for shipment.

If the ship node is a drop-ship node, the next step for the order is creating a chained order. If chained order creation is not required, the order is moved to the Scheduled status.

## Release Order Fulfillment

After Sterling Call CenterSterling Store has identified one or more ship nodes that can be used to ship the ordered merchandise, the corresponding nodes are notified with all the relevant information necessary to send the shipment. This is the Release process.

The Release transaction takes the orders that are in the Scheduled status and sends the notification to the nodes. Occasionally, the Schedule transaction's inventory picture and the actual inventory picture in the nodes can get out of synch. When this happens, the Release transaction sends a notification to a node asking for inventory that does not actually exist. The node then notifies Sterling Call CenterSterling Store that it cannot fulfill the order because of insufficient inventory, and the order gets backordered from the node. The order is then moved to the Back Ordered From Node status, and waits to be reprocessed by the Schedule transaction at a later time.

If the node has successfully received the release and has the necessary inventory, the order can be shipped.

## Ship Order Fulfillment

Shipment-related transactions use the information included in the release sent to the warehouse to plan for shipments as efficiently as possible.

When several shipments are going to the same location, and can be grouped within the same loads, they can be consolidated together to minimize the cost

while still meeting the promised delivery dates. If shipment consolidation is required, shipments must be consolidated together before the actual shipment, as represented in the pipeline by the Consolidate To Shipment transaction.

Orders can be included in or removed from existing shipments before the actual shipment occurs using the Include Order In Shipment and Remove Order From Shipment transactions respectively.

At this point, an order can be considered complete, and, over time, is closed and purged from the system. However, if the customer decides to return the received merchandise, the lifecycle of the order continues.

## **Return Order Fulfillment**

After a customer receives a shipment, they may find that there is something wrong with the merchandise. For example, some items in the order may be the wrong color, or may have been damaged in transit. The Include In Return transaction creates a return order that must be shipped back to a warehouse to be examined.

After a return order is created, it must be received and processed by the warehouse. The return order's lifecycle is handled by the Reverse Logistics pipeline. Based on the status of the return order, the Sterling Call Center Sterling Store Sales Order Fulfillment pipeline updates the status of the order.

Therefore, when a return order is received, the order moves to the Return Received status through the Receive Return listener transaction.

Similarly, if the return order is canceled in the Reverse Logistics pipeline, the order moves back to the Shipped status through the Remove From Return listener transaction.

After the return order is received, if it is unreceived and sent back to the customer, the return order is placed back in the Return Created status through the Unreceive Return listener transaction.

## **Close Order Fulfillment**

After an order moves to the Shipped, Canceled, or Return Received status, the order can be closed by the Close Order transaction. By default, closed orders cannot be searched for in the Application Console unless it is explicitly specified in the Search screen.

## **Purge Order Fulfillment**

Purging is the process where the records pertaining to an order are moved from the regular database tables to the history tables. If orders have been in a final status such as Shipped, Return Received or Canceled for a specific time, they are purged. History orders can be reopened at any time, but by default, cannot be searched for in the Application Console unless explicitly specified in the Search screen.

---

## Outbound Shipment

The Sterling Call Center Sterling Store Outbound Shipment pipeline is used to process the outbound shipments within Sterling Call Center Sterling Store.

Shipments in this pipeline go through the following stages:

- Create Outbound Shipment
- Backroom Pick Outbound Shipment
- Confirm Outbound Shipment
- Create Invoice Outbound Shipment
- Close Outbound Shipment

### Create Outbound Shipment

The outbound shipment process starts when an order line is released, and a shipment is created for the released order line. The Create Shipment transaction is used to create a shipment for the order lines that have been released.

### Backroom Pick Outbound Shipment

After a shipment is created, the Process Shipment for Backroom Pick transaction picks up the shipment and moves it to one of these statuses: Ready For Backroom Pick, Ready For Packing status, Ready For Customer. This depends on whether the store is configured for backroom pick and delivery method of the shipment.

If the shipment line is in the Ready For Backroom Pick status, it is processed by the Store Backroom Pick transaction and moved to the Ready For Customer status, if the delivery method of the shipment is Pick Up. However, the shipment is moved to Ready For Packing status, if the delivery method is Shipping.

The backroom pick process for a shipment line can be undone using the Undo Backroom Pick transaction, which moves the shipment line to the Ready For Backroom Pick status irrespective of the delivery method.

### Confirm Outbound Shipment

After a shipment moves to the Ready For Customer status, the Confirm Shipment transaction processes the shipment and moves it to the Shipment Shipped status.

### Create Invoice for Outbound Shipment

After a shipment is shipped to a customer, an invoice must be created for the shipment. This is achieved by using the Create Shipment Invoice transaction, which processes the shipments that are in the Shipment Shipped status. After the invoice is created, the shipment is moved to the Shipment Invoiced status.

### Close Outbound Shipment

After a shipment is moved to the Shipment Invoiced or the Shipment Canceled status, it can be closed using the Close Shipment transaction.

---

## Reverse Logistics

The Sterling Call Center Sterling Store Reverse Logistics pipeline is used to process the return orders within Sterling Call Center Sterling Store.

The return orders in this pipeline go through the following stages:

- Create Reverse Logistics
- Authorize Create Reverse Logistics
- Schedule Create Reverse Logistics
- Receive Create Reverse Logistics
- Close Create Reverse Logistics
- Purge Create Reverse Logistics

### Create Reverse Logistics

The first step in fulfilling a return order is capturing it. Return orders can be captured either by using the Create Return task of the Sterling Call Center Sterling Store application, or from a Web portal, or an external order entry system. The data of the return order is passed to the createOrder API and processed through the Create Draft Return and Create Return transactions. Both the transactions move the return order to the Created status before the return order is picked up by the Schedule transaction.

### Authorize Reverse Logistics

After a return order is created, the Authorize Return transaction picks up the return order and moves it to either the Authorized status or the Not Authorized status. If the return order is moved to the Not Authorized status, it is purged using the Purge Return transaction. If the return order is moved to the Authorized status, it can be scheduled.

### Schedule Reverse Logistics

After a return order is authorized, the Schedule transaction picks it up and moves it to the Released status. This is when the return order is released to the receiving node.

### Receive Reverse Logistics

Receiving refers to the process of receiving returned items. Depending on the return fulfillment method, a return order that is in the Released status is processed by the Include Order in Shipment transaction, the Deliver Order transaction, or the Receive Return transaction.

If the return order is picked up by the Include Order in Shipment transaction, the order is moved to the Included in Shipment status, after which it is picked up by the Ship Shipment transaction and is passed through the Return Required? condition. If the value of the Return Required? condition is "true", the return order is moved to the Awaiting Invoice status. If the value of the Return Required? condition is "false", the return order is moved to the Shipped status, after which it is processed by the Deliver Order transaction, which moves the order to the Order Picked Up status. Finally, the return order is picked up by the Receive Return transaction, which moves it to either the Received status or the Received As Components status.

## Close Reverse Logistics

After a return order is received in the return node, it is processed by the Close Receipt transaction. This transaction moves the return order to the Receipt Closed status, after which the return order is invoiced, and finally closed, using the Close Return transaction.

**Note:** A return order that is in the Received As Components status can be closed using the Close Return transaction.

## Purge Reverse Logistics

Purging is a process where the records pertaining to a return order are moved from the regular database tables to the history tables. After a return order has been in the Return Invoiced status or the Received As Components status for a specific time, it is purged.

---

## Chapter 3. Extending and Customizing the Application

The user interfaces within Sterling Call CenterSterling Store can be customized to meet your specific business needs.

---

### Order Entry Screens Customization

The Order Entry Screens Customization explains how to customize the create order navigation panel with the following options:

- Navigation Panel (Create Order) Customization
- Metadata XML Structure

#### Navigation Panel (Create Order) Customization

Sterling Call CenterSterling Store enables you to customize the Create Order Navigation panel in an extension plug-in. The extension plug-in must register a new metadata XML with the Sterling Call CenterSterling Store plug-in.

#### Metadata XML Structure

The metadata XML must adhere to the following structure:

```
<?xml version="1.0" encoding="UTF-8"?>
<BreadCrumbs>
<WizardEntity Sequence="" id="" Impl="" Category=""/>
</BreadCrumbs>
```

You can register the metadata XML during the start of the extension plug-in by invoking the following static method:

```
YCDOrderEntryUtils.registerNavigationPanelMetaData(Element
navigationPanelMetaDataToRegister)
```

**Note:** The Category specified in the metadata XML is a bundle key, the value of which is displayed as a label for the bread crumb. If this bundle key value consists of multiple words, it is recommended to use new line characters in the bundle key value in order to avoid the label from being truncated or blurred.

---

### Add Lines To Order Navigation Panel

Sterling Call CenterSterling Store enables you to customize the Add Lines To Order Navigation panel in an extension plug-in. The extension plug-in must register a new metadata XML with the Sterling Call CenterSterling Store plug-in.

You can register the metadata XML during the start of the extension plug-in by invoking the following static method:

```
YCDOrderEntryUtils.registerNavigationPanelMetaDataForAddLinesT
ask(ElementnavigationPanelMetaDataToRegister)
```

The metadata XML must adhere to the structure specified in metadata XML Structure.

---

## Extending Actions

In order to extend the actions in the Order Search, Item Search and Appointment screens, in Sterling Call CenterSterling Store, the Rich Client Platform provides the following action classes:

- Order Search screen

```
com.yantra.pca.ycd.rcp.tasks.orderSearch.actions.YCDViewOrderDetailsAction
```

- Item Search screen

```
com.yantra.pca.ycd.rcp.tasks.itemSearch.actions.YCDItemViewDetails
```

- Appointment screen

```
com.yantra.pca.ycd.rcp.tasks.common.delivery.actions.YCDAppointmentPageRefreshCalendarAction
```

On invoking the above action, the calendar on the Appointment screen is reloaded. This action considers the input namespace "WorkOrderAppointmentOptionsInput" when fetching the capacity information for the Appointment Calendar.

- Change Fulfillment Options screen

```
com.yantra.pca.ycd.rcp.tasks.common.deliveryOptions.actions.YCDChangeDeliveryOptionsApplyAction
```

Users must call this action after they have modified the order lines using customization. This action assumes that all the changes have been applied, and no intrusive messages to apply the changes are displayed.

These action classes are not displayed on the Rich Client Platform Extensibility tool. For more information about customizing screens, refer to the *Sterling Selling and Fulfillment Foundation: Customization Guide*

---

## Shared Tasks

### Address Panel Shared Task

Sterling Call CenterSterling Store provide the Address Verification screen as a shared task that is used to open the Address Verification screen as a pop-up window or a panel in any user interface (UI) that references Sterling Call CenterSterling Store. The shared task ID of the Address panel shared task is defined as YCDAddressSharedTask.

The following is the input XML template with the minimum attributes required for the Address Panel task:

```
<PersonInfo EnterpriseCode="" .../>
```

Here "..." refers to the additional attributes that can be passed in the input XML. These attributes can either be extended attributes or attributes that are defined in the Javadocs for the PersonInfo element. For more information about the PersonInfo element, see the *Sterling Call Center: JavadocsSterling Store: Javadocs*.

The information passed in the input XML is used to default the address on the Address Verification Screen.

The Address Panel task returns the PersonInfo element as output. For more information about the PersonInfo element, see the *Sterling Call Center: JavadocsSterling Store: Javadocs*.



## Order Notes and Quote Notes Shared Task

Sterling Call CenterSterling Store provide the Order Notes screen and the Quote Notes screen as a shared task that is used to open the Order Notes screen and Quote Notes screen as a pop-up window in any UI that references Sterling Call CenterSterling Store.

The shared task ID of the Order Notes and Quote Notes shared tasks are defined as YCDOrderNotesSharedTask.

The following is the input XML template with the minimum attributes required for the Order Notes task and the Quote Notes task:

```
<Order OrderHeaderKey="" Status="" DocumentType=""/>
```

The Order Notes task and the Quote Notes task return the Notes element as output. For more information about the Notes element, see the *Sterling Call Center: JavadocsSterling Store: Javadocs*.

## Service Appointment Calendar Shared Task

Sterling Call CenterSterling Store provide the Service Appointment Calendar screen as a shared task that is used to view the calendar or select an appointment from the calendar. The shared task can be opened as a pop-up window or a panel.

The shared task ID of the Service Appointment Calendar shared task is defined as YCDChangeDeliveryAppointmentSharedTask.

The following is the input XML template with the minimum attributes required for the Service Appointment Calendar task:

```
<WorkOrder ....>  
<WorkOrderAppointments>  
<WorkOrderAppointment ..../>  
</WorkOrderAppointments>  
<SuggestedAppointment ApptStartTimeStamp="" ApptEndTimeStamp=""/>  
</WorkOrder>
```

Here "..." refers to the additional attributes that can be passed in the input XML. These attributes can either be extended attributes or attributes that are defined in the Javadocs for the WorkOrder element and WorkOrderAppointment element. For more information about the WorkOrder element and WorkOrderAppointment element, see the order-related APIs in the *Sterling Call Center: JavadocsSterling Store: Javadocs*.

The Service Appointment Calendar task returns the SuggestedAppointment element as output. For more information about the SuggestedAppointment element, see the order-related APIs in the *Sterling Call Center: JavadocsSterling Store: Javadocs*.

## Add Payment Method Shared Task

Sterling Call CenterSterling Store provide the Add Payment Method screen as a shared task that is used to open the Add Payment Method screen as a pop-up window in any UI that references Sterling Call CenterSterling Store.

The shared task ID of the Add Payment Method shared task is defined as YCDAddPaymentSharedTask.

The following is the input XML template with the minimum attributes required for the Add Payment Method task:

```
<PaymentMethod Currency="" OrganizationCode="">
<OrderBillToAddress ..../>
</PaymentMethod>
```

Here "... " refers to the additional attributes that can be passed in the input XML. These attributes can either be extended attributes or attributes that are defined in the Javadocs for the OrderBillToAddress element. For more information about the OrderBillToAddress element, see the order-related APIs in the *Sterling Call Center: JavadocsSterling Store: Javadocs*.

The information passed to the OrderBillToAddress attribute in the input XML is used to default the Bill To Address on the Add Payment Method pop-up window.

The following is the output XML template for the Add Payment Method task:

```
<Event Action="">
<Order>
<PaymentMethods>
<PaymentMethod ....>
</PaymentMethod>
</PaymentMethods>
<PriceInfo AmountLeft="" Currency="" TotalAmount=""/>
</Order>
</Event>
```

Here "..." refers to the additional attributes that are returned as output based on the attributes passed in the input XML. These attributes can either be extended attributes or attributes that are defined in the Javadocs for the PaymentMethod element. For more information about the PaymentMethod element, see the order-related APIs in the *Sterling Call Center: JavadocsSterling Store: Javadocs*.

## Order Summary Shared Task

Sterling Call CenterSterling Store provide the Order Summary wizard as a shared task that is used to open the Order Summary screen as a pop-up window in any UI that references Sterling Call CenterSterling Store. The shared task ID of the Order Summary shared task is defined as YCDOrderSummarySharedTask.

The following is the input XML template with the minimum attributes required for the Order Summary task:

```
<Order OrderHeaderKey="" EnterpriseCode=""/>
```

The Order Summary task does not return any output.

The Sterling Call CenterSterling Store application enable you to open the Order Summary screen in an editor by using a utility method.

## Return Search Shared Task

Sterling Call CenterSterling Store provides the Return Search wizard as a shared task that is used to open the Return Search screen as a pop-up window in any UI that references Sterling Call CenterSterling Store.

The shared task ID of the Return Search shared task is defined as YCDReturnSearchSharedTask.

The following is the input XML template with the minimum attributes required for the Return Search task:

```
<ReturnOrder/>
```

The Return Search task does not return any output.

The Sterling Call CenterSterling Store application enable you to open the Return Search screen in an editor by using a utility method.

## Cancel Order Shared Task

Sterling Call CenterSterling Store provides the Cancel Order wizard as a shared task that is used to open the Cancel Order screen as a pop-up window in any UI that references Sterling Call CenterSterling Store.

The shared task ID of the Cancel Order shared task is defined as YCDCancelOrderSharedTask.

The following is the input XML template with the minimum attributes required for the Cancel Order task:

```
<Order OrderHeaderKey="" EnterpriseCode="" DocumentType="" />
```

The Cancel Order task does not return any output.

The Sterling Call CenterSterling Store applications enable you to open the Cancel Order screen in an editor by using a utility method.

## Create Alert Shared Task

Sterling Call CenterSterling Store provides the Create Alert screen as a shared task that is used to open the Create Alert screen as a pop-up window in any UI that references Sterling Call CenterSterling Store. The shared task ID of the Create Alert shared task is defined as YCDCreateAlertSharedTask.

The following is the input XML template with the minimum attributes required for the Create Alert task:

```
<Inbox/>
```

The Create Alert task does not return any output.

The Sterling Call CenterSterling Store applications enable you to open the Create Alert screen in an editor by using a utility method.

## Alert List Shared Task

Sterling Call CenterSterling Store provides the Alert List screen as a shared task that is used to open the Alert List screen as a pop-up window in any UI that references Sterling Call CenterSterling Store.

The shared task ID of the Alert List shared task is defined as YCDAlertListSharedTask.

The following is the input XML template with the minimum attributes required for the Alert List task:

```
<Alerts/>
```

The Alert List task does not return any output.

The Sterling Call CenterSterling Store applications enable you to open the Alert List screen in an editor by using a utility method.

## Message dialog box Shared Task

Sterling Call CenterSterling Store provides the Message dialog box as a shared task that is used to display error messages, warning messages, confirmation messages, and other messages with appropriate buttons. The shared task ID of the Message Option dialog box shared task is defined as YCDOptionDialogSharedTask.

The following is the input XML template with the minimum attributes required for the message dialog box:

```
<OptionDialog TitleKey="" DescriptionKey="" DefaultOption="" DialogImage="">
<OptionTextList>
<OptionText OptionTextKey="" />
</OptionTextList>
</OptionDialog>
```

The following is the output XML template for the message dialog box:

```
<SelectedOption SelectedOptionKey="" SelectedOptionIndex="" />
```

## Item Details Shared Task

Sterling Call CenterSterling Store provides the Item Details wizard as a shared task that is used to open the Item Details screen as a pop-up window in any UI that references Sterling Call CenterSterling Store. The shared task ID of the Item Details shared task is defined as YCDItemDetailsSharedTask.

The following is the input XML template with the minimum attributes required for the Item Details task:

```
<Item Currency="" ItemID="" ItemKey="" OrganizationCode="" UnitOfMeasure=""
CallingOrganizationCode="" />
```

The information passed to the Currency attribute in the input XML is used to display the symbol of the currency in the Item Details Screen.

For information about the combination of attributes that can be passed in the input XML, see the item-related APIs in the *Sterling Call Center: JavadocsSterling Store: Javadocs*

The Item Details task does not return any output.

The Sterling Call CenterSterling Store application enables you to open the Item Details screen in an editor by using a utility method.

## Add Modify Charges Shared Task

Sterling Call CenterSterling Store provides the Add Modify Charges wizard as a shared task. This shared task is used to open the Add Modify Charges screen as a pop-up window in any UI that references Sterling Call CenterSterling Store.

The shared task ID of the Add Modify Charges shared task is defined as YCDAddModifyChargesSharedTask.

The following is the input XML template with the minimum attributes required for the Add Modify Charges task:

```
<Order OrderHeaderKey="" ViewMode="" LookupMode="" />
```

To open the Add Modify Charges screen in a read-only mode, in the input XML, set the ViewMode attribute to Y.

To open the Add Modify Charges screen in a pop-up window, in the input XML, set the LookupMode attribute to Y.

The Add Modify Charges task does not return any output.

## Customer Details Shared Task

Sterling Call CenterSterling Store provides the Customer wizard as a shared task that is used to open the Customer Details screen as a pop-up window in any UI that references Sterling Call CenterSterling Store. It can be used for both consumer customers as well as business customers.

The shared task ID of the Customer Details shared task is defined as YCDCustomerDetailsSharedTask.

The following is the input XML template with the minimum attributes required for the Customer Details task:

```
<Customer CustomerID="" CustomerKey="" CustomerType="" OrganizationCode="" BuyerOrganizationCode=""/>
```

For information about the combination of attributes that can be passed in the input XML, see the customer-related APIs in the *Sterling Call Center: JavadocsSterling Store: Javadocs*.

The Customer Details task does not return any output.

The Sterling Call CenterSterling Store application enable you to open the Customer Details screen in an editor by using a utility method.

## Override Item Price Shared Task

Sterling Call CenterSterling Store provides the Override Price for Item screen as a shared task that is used to open the Override Price as a pop-up window or panel in any UI that references Sterling Call CenterSterling Store. The shared task ID of the Override Item Price shared task is defined as YCDOVERRIDEPRICEPANELSHAREDTASK.

The following is the input XML template with the minimum attributes required for the Override Price task:

```
<Order EnterpriseCode="">
  <OrderLine>
    <LinePriceInfo Currency="" TransactionUnitPrice="" UnitPrice=""/>
  </OrderLine>
</Order>
```

The Override Item Price task returns the Order element as output. For more information about the Order element, see the order-related APIs in the *Sterling Call Center: JavadocsSterling Store: Javadocs*.

## Price Match Shared Task

Sterling Call CenterSterling Store provides the Price Match wizard as a shared task that is used to open the Price Match Wizard as a pop-up window or panel in any UI that references Sterling Call CenterSterling Store. The shared task ID of the

Price Match shared task is defined as YCDPriceMatchItemSharedTask. For more information about the Price Match task, see Price Match.

The input element in the utility method must not be null and should use the following input XML template. However, if the input element is null, an error is displayed indicating you to enter a valid input element.

```
<Order OrderHeaderKey="" DocumentType="" EnterpriseCode="" DraftOrder="">
```

To use the Price Match shared task for draft orders, set the DraftOrder attribute in the input XML to Y.

The Price Match task does not return any output.

## Advanced Sales Order Search Shared Task

Sterling Call CenterSterling Store provides the Advanced Sales Order Search wizard as a shared task. This shared task is used to open the Advanced Sales Order Search wizard as a pop-up window or panel in any user interface (UI) that references Sterling Call CenterSterling Store. On double clicking an order in the List screen, the corresponding order details are returned as output of the shared task and the pop-up window is closed. The shared task ID of the Advanced Sales Order Search shared task is defined as YCDAdvOrderSearchSharedTask.

The following is the input XML template with the minimum attributes required for the Order Search shared task:

```
</Order/>
```

The Advanced Sales Order Search task returns the Order element as output. For more information about the Order element, see the order-related APIs in the *Sterling Call Center: JavadocsSterling Store: Javadocs*.

## Alternate Stores Shared Task

Sterling Call CenterSterling Store provides the Alternate Stores pop-up screen as a shared task that is used to open the Alternate Stores pop-up screen as a pop-up window or a panel in any user interface (UI) that references Sterling Call CenterSterling Store. On selecting a node and clicking the Apply Button, the node details are returned as output of the shared task and the pop-up window is closed. This pop-up window can be opened in two modes:

- Modification Mode – Pass Mode=0, displays the Apply button on the pop-up window and also provides the ability to select a node.
- Details Mode – Pass Mode=1, does not display the Apply button on the pop-up window and does not provide the ability to select a node. It only enables the user to view the availability.

The default value of a Mode is 0.

The shared task ID of the Alternate Stores shared task is defined as YCDAlternateStoresSharedTask.

The following is the input XML template with the minimum attributes required for the Alternate Stores shared task:

```
<Order EnterpriseCode="" OrderNo="" SellerOrganizationCode="" Mode="">  
<OrderLines>  
<OrderLine OrderLineKey="" OrderedQty="">  
<ItemDetails ItemGroupCode="" ItemID="" OrganizationCode="" UnitOfMeasure="">  
<PrimaryInformation ImageID="" ImageLabel="" ImageLocation=""
```

```

ShortDescription="">
</ItemDetails>
</OrderLine>
</OrderLines>
<PersonInfoBillTo Country="" City="" State="" ZipCode="">
</Order>

```

The Alternate Stores task returns the Order element as output. For more information about the Order element, see the order-related APIs in the *Sterling Call Center: JavadocsSterling Store: Javadocs*.

## Opportunity Notes Shared Task

Sterling Call CenterSterling Store provides the Opportunity Notes screen as a shared task. This shared task is used to open the Opportunity Notes screen as a pop-up window or a panel in any UI that references Sterling Call CenterSterling Store. The shared task ID of the Opportunity Notes shared task is defined as YCDOOrderNotesSharedTask.

The following is the input XML template with the minimum attributes required for the Opportunity Notes task:

```
<Opportunity OpportunityKey="" Status="" DocumentType=""/>
```

The Opportunity Notes task returns the Notes element as output. For more information about the Notes element, see the opportunity-related APIs in the *Sterling Call Center: JavadocsSterling Store: Javadocs*.

## Override Item Availability Shared Task

Sterling Call CenterSterling Store provides the Override Item Availability screen as a shared task. This shared task is used to open the Override Item Availability screen as a pop-up window in any UI that references Sterling Call CenterSterling Store. The shared task ID of the Override Item Availability shared task is defined as YCDOOverrideAvailableSharedTask.

The following is the input XML template with the minimum attributes required for the Override Item Availability task:

```

<OrderLine OrderLineKey="" DeliveryMethod="" ShipNode="" EnterpriseCode="" FulfillmentType="">
<Item ItemDesc="" ItemID="" ItemShortDesc="" UnitOfMeasure=""/>
<Shipnode AllowGiftWarp="" Description="" Shipnode="">
</Shipnode>
<ItemDetails ItemID="">
  <PrimaryInformation AllowGiftWarp="" BundleFulfillmentMode="" Description="" ShortDescription="">
</ItemDetails>
<OrderLineSourcingControls>
  <OrderLineSourcingCntrl InventoryCheckMode="" Node="">
</OrderLineSourcingControls>
</OrderLine>

```

The Override Item Availability task returns the OrderLineSourcingControls attribute as output. For more information about the OrderLineSourcingControls attribute, see the order-related APIs in the *Sterling Call Center: JavadocsSterling Store: Javadocs*.

## Override Item Unavailability Shared Task

Sterling Call CenterSterling Store provide the Override Item Unavailability screen as a shared task. This shared task is used to open the Override Item Unavailability screen as a pop-up window in any UI that references Sterling Call CenterSterling Store.



The shared task ID of the Override Item Unavailability shared task is defined as YCDOVERRIDEUNAVAILABLESHAREDTASK.

The following is the input XML template with the minimum attributes required for the Override Item Unavailability task:

```
<OrderLine OrderLineKey="" DeliveryMethod="" ShipNode="" EnterpriseCode="" FulfillmentType="">
  <Item ItemDesc="" ItemID="" ItemShortDesc="" UnitOfMeasure=""/>
  <Shipnode AllowGiftWarp="" Description="" Shipnode="">
  </Shipnode>
  <ItemDetails ItemID="">
    <PrimaryInformation AllowGiftWarp="" BundleFulfillmentMode="" Description="" ShortDescription="">
    </ItemDetails>
  <OrderLineSourcingControls>
    <OrderLineSourcingCntrl InventoryCheckMode="" Node="">
  </OrderLineSourcingControls>
</OrderLine>
```

The Override Item Unavailability task returns the OrderLineSourcingControls attribute as output. For more information about the OrderLineSourcingControls attribute, see the order-related APIs in the *Sterling Call Center: JavadocsSterling Store: Javadocs*.

## Formatting Objects Processor Browser Shared Task

Sterling Store provide the Formatting Objects Processor (FOP) browser pop-up window as a shared task. This shared task is used to open the FOPBrowser wizard screen as a pop-up window in any UI that references Sterling Store.

The shared task ID of the FOPBrowser wizard shared task is defined as YCDFOPBROWSERSHAREDTASK..

The following is the input XML template with the minimum attributes required for the FOPBrowser shared task:

```
<MultiApi ServiceName="">
  <API Name="">
  <Input>
  </Input>
</API>
  <API Name="">
  <Input>
  </Input>
</API>
</MultiApi>
```

**Note:** ServiceName corresponds to the service that is required to be invoked as part of this shared task. The value of this attribute will be the value of one of the following properties provided:

- Service\_for\_Carrier\_And\_Return\_Labels
- Service\_for\_Pack\_Slip
- Service\_for\_Print\_Pick\_Ticket
- Service\_for\_Shipping\_Label
- Service\_for\_Return\_Labels

The default value of these properties and input XML template with minimum attributes are as follows:

Service\_for\_Carrier\_And\_Return\_Labels=YCD\_Print\_Carrier\_And\_Return\_Labels\_9.2.0



```

<getTrackingNoAndPrintLabel ServiceName="YCD_Print_Carrier_And_Return_Labels_9.2.0">
<SuccessfulContainers>
<Container />
</SuccessfulContainers>
<FailedContainers/>
</getTrackingNoAndPrintLabel>

```

Service\_for\_Print\_Pick\_Ticket=YCD\_PrintPickTicketFOP\_9.2.0

```

<MultiApi ServiceName="YCD_PrintPickTicketFOP_9.2.0">
<API Name="getSortedShipmentDetails">
<Input>
<Shipment/>
</Input>
</API>
<API Name="getItemUOMMasterList">
<Input>
<ItemUOMMaster/>
</Input>
</API>
</MultiApi>

```

Service\_for\_Shipping\_Label=YCD\_Print\_Carrier\_Label\_9.2.0

```

<reprintCarrierLabel ServiceName="YCD_Print_Carrier_Label_9.2.0">
<Container>
<Manifest/>
</Container>
</reprintCarrierLabel>

```

Service\_for\_Return\_Labels=YCD\_Print\_Return\_Labels\_9.2.0

```

<reprintCarrierLabel ServiceName="YCD_Print_Return_Labels_9.2.0">
<Container>
<Manifest/>
<ContainerReturnTrackingList>
<ContainerReturnTracking/>
</ContainerReturnTrackingList>
</Container>
</reprintCarrierLabel>

```

Service\_for\_Pack\_Slip=YCD\_Print\_Pack\_Slip\_9.2.0

```

<MultiApi ServiceName="YCD_Print_Pack_Slip_9.2.0">
<API Name="getSortedShipmentDetails">
<Input>
<Shipment/>
</Input>
</API>
<API Name="getItemUOMMasterList">
<Input>
<ItemUOMMaster/>
</Input>
</API>
</MultiApi>

```

FOP Browser Shared task returns null as output.

**Note:** This is a sample input template and the actual input would vary based on the value of ServiceName attribute in the input XML. The input to the shared task will be similar to the one accepted by the service that is passed in the "ServiceName" attribute.

---

## User Interface Customization

The User Interface customizations supported by Sterling Call CenterSterling Store includes the following:

- Display of Day Panels in the Service Appointment Calendar
- Custom Data Formatting and Validation of Phone Number and E-Mail Address

### Display of Day Panels in the Service Appointment Calendar

You can use the post command on the `getWorkOrderAppointmentOptions` API to override the default view of the day panels. You can modify the output template of the `getWorkOrderAppointmentOptions` API by adding the following elements at the root level:

```
<DateDisplays>
<DateDisplay Date="<date>" ThemeName="<theme name>" StringDisplay="<string to
display>" />
</DateDisplays>
```

The value of the `ThemeName` attribute should be a valid theme name as found in the theme files being used in the client application. This theme will be applied to the day panels that appear in the calendar. This enables you to change the display of the day panel, including the background color. The value of the `StringDisplay` attribute will be displayed as it is inside each day panel. This enables you to display any string inside each day panel.

For more information about customizing an output template, refer to the *Sterling Selling and Fulfillment Foundation: Customization Guide*.

### Custom Data Formatting and Validation of Phone Number and E-Mail Address

Sterling Call CenterSterling Store enables you to format and validate phone numbers and e-mail addresses on the address capture screens.

**Note:** Sterling Call CenterSterling Store does not validate the phone numbers and email address on any of the search screens.

Sterling Call CenterSterling Store validates phone numbers using the following criteria:

The phone number validation logic verifies that there are either ten or eleven digits entered in the field.

Once a phone number has been validated, Sterling Call CenterSterling Store removes all non-digit characters from the phone number field and formats it: (###) - ### - ####.

**Note:** Sterling Call CenterSterling Store will only validate phone numbers in the United States. The validation logic can be extended in the extension behavior class to work with other countries or regions, if required.

Sterling Call CenterSterling Store validates email addresses using the following criteria:

- The symbol @ must be present.
- There must be at least one character before @.
- There must be at least one character between at and the period.

- There must be between 2-4 characters after the period.
- There must not be spaces in the email address.
- There must be a semi-colon (;) between addresses.

If any of these validations fail, Sterling Call CenterSterling Store displays an error message to notify the user of the incorrect field.

These fields are formatted and validated in the plug-in using the YRCDataFormatter extension point. You can format and validate these fields using your own custom logic. For more information about custom data formatting, refer to the *Sterling Selling and Fulfillment Foundation: Customizing the Rich Client Platform Interface* .

---

## Address Panel Customization

Sterling Call CenterSterling Store uses a common address panel when displaying the addresses in the following screens.

- Un-verified and verified addresses on the Alert Details screen for Alerts of type 'Address Verification'
- Ship To Address in Change Order Address
- Pick Up Address on Return Fulfillment Summary
- Ship To address on Shipment Details
- Bill To Address on Customer Pick
- Store Address on Line Summary
- Bill To Address and Ship To Address on Order Summary
- Bill To Address on Invoice Details
- Store Address on Procurement Order Summary
- Bill To Address and Ship To Address on Return Order Summary
- Ship To Address on Track an Item

If you customize the panel on any of these screens, the customizations will take effect in all the screens. For example, if you hide a control on the Bill To Address panel of the Order Summary screen, the control will also be hidden in the other screens displaying address.

---

## Opening New Related Tasks in the Order Editor

Sterling Call CenterSterling Store provides an Order Editor in which you can open new related tasks by specifying the following:

- Editor ID  
com.yantra.pca.ycd.rcp.editors.YCDOrderEditor
- Input  

```
<Order CustomerFirstName=" " CustomerLastName=" " DocumentType=" " EnterpriseCode=" " OrderHeader
SellerOrganizationCode=" " isHistory=" ">
  <PriceInfo Currency=" " />
</Order>
```

For more information about using editor, refer to the *Sterling Selling and Fulfillment Foundation: Customization Guide*.

---

## Editing the IBM Sterling Call Center/IBM Sterling Store Application Screens

The following topics explain the steps that you must follow to open the Sterling Call Center/Sterling Store application screens in an editor.

- Opening the Order Summary Screen in an Editor
- Opening the Return Search Screen in an Editor
- Opening the Cancel Order Screen in an Editor
- Opening the Create Alert Screen in an Editor
- Opening the Alert List Screen in an Editor
- Opening the Alert Details Screen in an Editor
- Opening the Item Details Screen in an Editor
- Opening the Customer Details Screen in an Editor
- Opening the Return Order Summary Screen in an Editor
- Opening the Price Match wizard in an Editor
- Opening the Advanced Sales Order Search Screen in an Editor

**Note:** It is recommended that you use the utility methods that are provided by the Sterling Call Center/Sterling Store application to open the screens in an editor.

### Opening the Order Summary Screen in an Editor

You can open the Order Summary screen in an editor by using the `YCDExtensionUtils.launchTaskInEditor(String taskId, Element input)`; utility method. For example, you can use the following utility method from the extension behavior class:

```
YCDExtensionUtils.launchTaskInEditor(YCD_TASK_VIEW_ORDER_SUMMARY, input);
```

Use the following input XML to open the Order Summary screen in an editor:

```
<Order OrderHeaderKey="" EnterpriseCode=""/>
```

**Note:** Validations are not performed in the Order Summary screen to verify whether the order is a Draft Order.

### Opening the Return Search Screen in an Editor

You can open the Return Search screen in an editor by using the `YCDExtensionUtils.launchTaskInEditor(String taskId, Element input)`; utility method. For example, you can use the following utility method from the extension behavior class:

```
YCDExtensionUtils.launchTaskInEditor(YCD_TASK_RETURN_SEARCH, input);
```

Use the following input XML to open the Return Search screen in an editor:

```
<ReturnOrder/>
```

### Opening the Cancel Order Screen in an Editor

You can open the Cancel Order screen in an editor by using the `YCDExtensionUtils.launchTaskInEditor(String taskId, Element input)`; utility method. For example, you can use the following utility method from the extension behavior class:

```
YCDExtensionUtils.launchTaskInEditor(YCD_TASK_ORDER_CANCEL, input);
```

Use the following input XML to open the Cancel Order screen in an editor:

```
<Order OrderHeaderKey="" EnterpriseCode="" DocumentType="" />
```

## Opening the Create Alert Screen in an Editor

You can open the Create Alert screen in an editor by using the `YCDExtensionUtils.launchTaskInEditor(String taskId, Element input);` utility method. For example, you can use the following utility method from the extension behavior class:

```
YCDExtensionUtils.launchTaskInEditor(YCD_CREATE_ALERT, input);
```

Use the following input XML to open the Create Alert screen in an editor:

```
<Inbox/>
```

## Opening the Alert List Screen in an Editor

You can open the Alert List screen in an editor by using the `YCDExtensionUtils.launchTaskInEditor(String taskId, Element input);` utility method. For example, you can use the following utility method from the extension behavior class:

```
YCDExtensionUtils.launchTaskInEditor(YCD_SEARCH_ALERT, input);
```

Use the following input XML to open the Alert List screen in an editor:

```
<Alerts/>
```

## Opening the Alert Details Screen in an Editor

You can open the Alert Details screen in an editor by using the `YCDExtensionUtils.launchTaskInEditor(String taskId, Element input);` utility method. For example, you can use the following utility method from the extension behavior class:

```
YCDExtensionUtils.launchTaskInEditor(YCD_ALERT_DETAIL, input);
```

Use the following input XML to open the Alert List screen in an editor:

```
<Inbox InboxKey="" Title="" />
```

## Opening the Item Details Screen in an Editor

You can open the Item Details screen in an editor by using the `YCDExtensionUtils.launchTaskInEditor(String taskId, Element input);` utility method. For example, you can use the following utility method from the extension behavior class:

```
YCDExtensionUtils.launchTaskInEditor(YCD_TASK_ITEM_DETAILS, input);
```

The input element in the utility method should not be null and should use the following input XML template. However, if the input element is null, an error message is displayed indicating you to enter a valid input element.

```
<Item Currency="" ItemGroupCode="" ItemID="" ItemKey="" OrganizationCode="" UnitOfMeasure="" />
```

For information about the combination of attributes that can be passed in the input XML, see the item-related APIs in the *Sterling Call Center: JavadocsSterling Store: Javadocs*.

## Opening the Customer Details Screen in an Editor

You can open the Customer Details screen in an editor by using the `YCDExtensionUtils.launchTaskInEditor(String taskId, Element input)`; utility method. For example, you can use the following utility method from the extension behavior class:

```
YCDExtensionUtils.launchTaskInEditor(YCD_CUSTOMER_DETAILS, input);
```

The utility method can be used for both consumer customers and business customers.

The input element in the utility method should not be null and should use the following input XML template. However, if the input element is null, an error message is displayed indicating you to enter a valid input element.

```
<Customer CustomerID="" CustomerKey="" CustomerType="" OrganizationCode="" BuyerOrganizationCode=""/>
```

## Opening the Return Order Summary Screen in an Editor

You can open the Return Order Summary screen in an editor by using the `YCDExtensionUtils.launchTaskInEditor(String taskId, Element input)`; utility method. For example, you can use the following utility method from the extension behavior class:

```
YCDExtensionUtils.launchTaskInEditor(YCD_TASK_VIEW_RETURN_ORDER_SUMMARY, input);
```

The input element in the utility method should not be null and should use the following input XML template. However, if the input element is null, an error message is displayed indicating you to enter a valid input element.

```
<Order OrderHeaderKey="" DocumentType="" EnterpriseCode="" OrderNo=""/>
```

If the `DocumentType` parameter is not passed in the input, the Sterling Call CenterSterling Store applications will pass the Default Return Order Document Type value in the input.

## Opening the Price Match wizard in an Editor

You can open the Price Match wizard in an editor by using the `YCDExtensionUtils.launchTaskInEditor(String taskId, Element input)`; utility method. For example, you can use the following utility method from the extension behavior class:

```
YCDExtensionUtils.launchTaskInEditor(YCD_PRICE_MATCH_AN_ITEM, input);
```

The input element in the utility method should not be null and should use the following input XML template. However, if the input element is null, an error message is displayed indicating you to enter a valid input element.

```
<Order OrderHeaderKey="" DocumentType="" EnterpriseCode="" DraftOrder="" IsDraftOrder="">
```

To use this utility for draft orders, set the `DraftOrder` attribute in the input XML to `Y`.

## Opening the Advanced Sales Order Search Screen in an Editor

You can open the Advanced Sales Order Search Screen in an editor by using the `YCDExtensionUtils.launchTaskInEditor(String taskId, Element input);` utility method. For example, you can use the following utility method from the extension behavior class:

```
YCDExtensionUtils.launchTaskInEditor(YCD_TASK_ORDER_SEARCH, input);
```

Use the following input XML to open the Advanced Sales Order Search screen in an editor:

```
<Order/>
```

---

## Populating Notes based on the Note Type

You can set the note text for order notes, order line notes, draft order notes, return order notes, and customer notes as the default note text based on the note type selected from the 'Note Type' drop-down list in the Order Notes screen.

When you select a note type from the drop-down list, the system will generate a dynamic key and look for it in the `bundle.properties` file. If the note type key exists, then the system will set the default value in the Note Text panel.

The generated key is `<NOTE_TYPE>+_NOTES_DEFAULT`

Here, `<NOTE_TYPE>` for a key is the code value for a common code record used to populate the key value in the 'Note Type' drop-down list.

For example, `YCD_ADD_MODIFY_CHARGES_NOTES_DEFAULT=modify charges notes.`

**Note:** Default key values are not provided out-of-the-box.





---

## Chapter 4. Load Activator Factory Setup Data

---

### Load the Activator Factory Setup Data on Unix or Linux

You can load the factory setup data in the Activated mode. In this mode, the factory setup is activated, which may override the factory setup that you have already configured in IBM Sterling Selling and Fulfillment Foundation. This topic describes the steps to load the activator factory setup data.

#### About this task

To load the factory defaults in the Activated mode:

#### Procedure

1. Ensure that the path to the Java™ executable is in your system path.
2. Ensure that your <INSTALL\_DIR> environment variable is setup correctly.
3. Load the factory defaults in the Activated mode by executing the following ant script from the <INSTALL\_DIR>/bin directory.

```
./sci_ant.sh -f ycd_load_defaults.xml ycd_som_load_defaults.xml install -logfile <logfile>
```

The script activates the event handlers and user exit implementations.

This step also includes the validation of the existing data to ensure that the applications do not overwrite any existing configuration. If the validation fails, the script exits without activating the event handlers and user exit implementations. An error message containing information about the existing configuration that might get overwritten is then displayed.

To override this validation, run the following ant script:

```
./sci_ant.sh -f ycd_load_defaults.xml ycd_som_load_defaults.xml overrideinstall -logfile <logfile>
```

To install the factory defaults without overriding the validation, run the following ant script:

```
./sci_ant.sh -f ycd_load_defaults.xml ycd_som_load_defaults.xml -logfile <logfile>
```

To install only the non-conflicting activator data, run the following ant script:

```
./sci_ant.sh -f ycd_load_defaults.xml ycd_som_load_defaults.xml nonconflictinginstall -logfile
```

An implementation is provided for the following user exits:

- YFSCollectionCreditCardUE
- YFSCollectionOthersUE
- YFSCollectionStoredValueCardUE
- YFSBeforeCreateOrderUE
- YFSBeforeChangeOrderUE
- YFSProcessOrderHoldTypeUE
- OMPGetCarrierServiceOptionsForOrderingUE

---

### Load the Activator Factory Setup Data on Windows

You can load the factory setup data in the Activated mode. In this mode, the factory setup is activated, which may override the factory setup that you have already configured in IBM Sterling Selling and Fulfillment Foundation. This topic describes the steps to load the activator factory setup data.

## About this task

To load the factory defaults in the Activated mode:

### Procedure

1. Ensure that the path to the Java executable is in your system path.
2. Ensure that your <INSTALL\_DIR> environment variable is setup correctly.
3. Load the factory defaults in the Activated mode by executing the following ant script from the <INSTALL\_DIR>/bin directory.

```
.\sci_ant.cmd -f ycd_load_defaults.xml ycd_som_load_defaults.xml install -logfile <logfile>
```

The script activates the event handlers and user exit implementations.

This step also includes the validation of the existing data to ensure that the applications do not overwrite any existing configuration. If the validation fails, the script exits without activating the event handlers and user exit implementations. An error message containing information about the existing configuration that might get overwritten is then displayed.

To override this validation, run the following ant script:

```
.\sci_ant.cmd -f ycd_load_defaults.xml ycd_som_load_defaults.xml overrideinstall -logfile <logfile>
```

To install the factory defaults without overriding the validation, run the following ant script:

```
.\sci_ant.cmd -f ycd_load_defaults.xml ycd_som_load_defaults.xml -logfile <logfile>
```

To install only the non-conflicting activator data, run the following ant script:

```
.\sci_ant.cmd -f ycd_load_defaults.xml ycd_som_load_defaults.xml nonconflictinginstall -logfile <logfile>
```

An implementation is provided for the following user exits:

- YFSCollectionCreditCardUE
- YFSCollectionOthersUE
- YFSCollectionStoredValueCardUE
- YFSBeforeCreateOrderUE
- YFSBeforeChangeOrderUE
- YFSProcessOrderHoldTypeUE
- OMPGetCarrierServiceOptionsForOrderingUE

---

## Chapter 5. Implementing the IBM Sterling Store Features

---

### Items

#### Item Inquiry

A user may want to search for product items or service items and view the details pertaining to them, such as fulfillment methods, availability, promotions, associations, and price. An enterprise may want to model items based on distinct attributes such as style, size and color, and enable users to search and view the details of the stylized items.

#### Searching and Viewing the Details of an Item

Call centerStore representatives may frequently receive questions from customers about specific items, including their fulfillment methods, specifications, availability, or price.

#### Searching and Viewing the Details of an Item Solution:

The Item Inquiry task enables users to search for product and service items and view their details. Based on the search criteria entered, a list of items is displayed. The user can view additional information such as fulfillment methods, availability, price, promotions, and specifications for each item.

To enable users to view items based on specification, create a classification with the classification purpose code as Specifications. For more details about how to create a classification, see the *Business Center: Item Administration Guide*.

**Note:** Users can also search for and view the details of items whose effective end date has expired.

Sterling Call CenterSterling Store provides two ways to search for items:

- Quick Access—The user can enter the item ID, description and manufacturer's name and search for the item.
- Advanced Item Search—The user can enter more restrictive search criteria to search for the item.

Sterling Call CenterSterling Store enables you to specify the type of search to be displayed in the Advanced Item Search screen. Users can search either for all the items present in the database or search only for the items that are currently being sold (items that are present in the current active search index). For more information about configuring the item search options, see the *Sterling Selling and Fulfillment Foundation: Configuration Guide*.

**Note:** When the user searches for provided services from the current active search index, Sterling Call CenterSterling Store will search and list the Provided Service item only if the item has been assigned to a category. For more information about assigning items to a category, see the *Business Center: Item Administration Guide*.

**Note:** To enable a user to use the alternate item identifier to search for an item from the list of items that are currently being sold, ensure that the current active search index has a reference to the ALIAS\_VALUE column of the YFS\_ITEM\_ALIAS table.

If the user has access to multiple enterprises, the Enterprise drop-down list is displayed in the Item Search Criteria panel of the Item Search screen. The getOrganizationList API is called to retrieve the list of enterprises. If the search criteria results in a single record, the Item Details screen is displayed. If the search criteria results in multiple records being retrieved, the Search and List screen is displayed.

This section explains the Item Inquiry process and the solution offered by Sterling Call CenterSterling Store.

### Item Information Retrieval

When a user scans item ID using the barcode scanner, the translateBarcode API is used to translate and validate the barcode of the item. If alternate item identifiers are entered or scanned, the translateBarcode API is called to retrieve the original item information for the scanned alternate item identifiers. However, the translateBarcode API is called only if the Enable Scanning Of Items Using Bar Code rule is selected in Configure Item Search Options of the Channel Applications Manager. For more information about alternate item identifiers, see , Alternate Item Identifier. The getCompleteItemList API retrieves a list of items based on the input criteria. This item list includes additional information such as UOMs, fulfillment methods, pricing, and promotions.

The getCompleteItemList API supports case-insensitive searches for system defined columns. For more information about enabling APIs to support case-insensitive searches for search tasks in the Sterling Call CenterSterling Store application, refer to the *Sterling Selling and Fulfillment Foundation: Extending the Database*.

The user can search for products, services, or both products and services in the Item Search screen. When searching for services, or both products and services, the results display both independent and non-independent services. Non-independent services cannot be added to an order from the Item Inquiry screens.

**Note:** If the user searches by item ID, item entitlement rules will be applied, if configured, when the getCompleteItemList API is called. For more information about configuring the item search options, see the *Sterling Selling and Fulfillment Suite: Applications Configuration Guide*.

The getItemUOMList is used to get the list of UOMs for the item.

Sterling Call CenterSterling Store provides a configuration to display Delivery and Shipping as separate fulfillment methods. It also provides a configuration to never show the Pick Up fulfillment method if the enterprise does not support Pick Up. These configurations are verified when displaying the fulfillment methods in the Preview panel of the Item Search screen and the Item Details panel of the Item Details screen.

The YFSGetPromotionsForItemList user exit is called to retrieve and display the promotion details on the Item Details screen.

## Item Availability Retrieval

The findInventory API is called to display the availability of product items and the capacity of service items.

You can disable availability checks in the Item Search screen to avoid frequent inventory requests on your inventory system.

You can inquire about an item's availability in the Item Detail screen even when the default availability check is disabled. The display of the Country or Region drop-down list on this availability panel is based on the rule to allow country or region entry. If you have configured region schemas for displaying states, the availability panel displays a drop-down list of states.

## Displaying Item Images

Users can view the item images only if the item is associated with an image in the IBM Sterling Business Center application. For more information about defining an item image, see the *Business Center: Item Administration Guide*.

The Item Search screen and the Item Details screen of the Sterling Call CenterSterling Store application are designed to display item images of 32 X 32 or 180 X 180 pixels in size. It is recommended that your images conform to these sizes for ideal display within the screens.

If you do not want to display the images defined for an item, set the -Ddisableimages property in the com.ini or som.ini files to false. For more information about the .ini files, see the *Sterling Selling and Fulfillment Foundation: Installation Guide*.

## Displaying the URL of a Product Web Page for an Item

Sterling Call CenterSterling Store enable you to display the URL of the product Web page pertaining to an item in the Item Details screen. Configure the Display of a Product Web Page for an Item rule in the Channel Applications Manager by selecting the asset type to be used to display the URL. The getCompleteItemList API is called to retrieve the list of assets that are associated with the item. For more information about configuring the display of a product Web page for an item, see the *Sterling Selling and Fulfillment Suite: Applications Configuration Guide*.

## Displaying the Key Attributes of an Item

Sterling Call CenterSterling Store enables you to display key attributes pertaining to an item in the Item Details screen. When defining an attribute, you must specify whether the attribute is a key attribute. For more information about key attributes, refer to the *Business Center: Item Administration Guide*.

## Pagination

Sterling Call CenterSterling Store supports smart retrieval of record sets in the Item Search screen.

## Searching and Viewing the Details of an Item End-User Impact:

This topic lists the end-user impact of this feature:

- In the Advanced Item Search screen, either the Search Through All Items panel or the Search Items Currently Being Sold panel is displayed based on the Item Search Options configuration.
- The user will see the View Product Web Page hyperlink in the Item Details screen based on the configuration.
- In the Item Search screen and Item Details screen, the user will see Shipping and Delivery as separate fulfillment methods based on the configuration.
- In the Item Search screen and Item Details screen, the user will see pick up as a fulfillment method based on the configuration.
- The user will see the item availability information based on the check for availability configuration rule.
- If the Enable Scanning Of Items Using Barcode rule is selected, users can scan and enter the alternate item identifiers into all the item entry fields throughout the application.
- When checking for availability, the user will see the country or region and states drop-down list based on the configuration.
- The user will see the Key Attributes panel based on the Is Key Attribute configuration rule.

### **Searching and Viewing the Details of an Item Implementation:**

This topic explains the steps to implement for this feature.

- Sterling Call CenterSterling Store allows you to configure the type of search to be displayed in the Advanced Item Search screen. For more information about configuring the item search options, see the *Sterling Selling and Fulfillment Foundation: Configuration Guide*.
- Sterling Call CenterSterling Store allows you to configure the store pick up rules. For more information about configuring the store pick up rules, see the *Sterling Selling and Fulfillment Foundation: Configuration Guide*.
- Sterling Call CenterSterling Store allows you to configure availability checks and reservation options. For more information about configuring availability checks and reservation options, see the *Sterling Selling and Fulfillment Foundation: Configuration Guide*.
- You can associate an image to an item in the Sterling Business Center application. For more information about defining an item image, see the *Business Center: Item Administration Guide*.

**Note:** Ensure that the item images are stored in .jpg or .gif format to be displayed in the Item Details screen.

- You can configure the Sterling Call CenterSterling Store application to display the URL of a product Web page pertaining to an item in the Item Details screen. For more information about configuring the display of a product Web page for an item, see the *Sterling Selling and Fulfillment Foundation: Configuration Guide*.
- You can configure the Sterling Call CenterSterling Store application to enable users to add or search for items using the alternate item identifiers. For more information about scanning of items using bar codes, see the *Sterling Selling and Fulfillment Foundation: Configuration Guide*.
- You can define an item attribute as a key attribute. For more information about defining key attributes, refer to the *Business Center: Item Administration Guide*.

**Searching and Viewing the Details of an Item Reference Implementation:** This section lists the default values provided for this feature.

- As part of reference implementation, Sterling Call CenterSterling Store enables users to search for all the items that are available in the database.
- The YFSGetPromotionsForItemList implementation accepts all the items provided as part of the reference implementation. For more information about the items provided as the reference implementation, see the *Sterling Selling and Fulfillment Suite: Applications Reference Implementation Guide*.
- The default YFSGetPromotionsForItemListUE user exit implementation accepts the following promotions:
  - The Prevent Availability Check When Searching for Items rule is defaulted to Y.
  - The Allow Country or Region to be Entered for screens that check Item Availability rule is defaulted to Y.
- By default, the Enable Scanning Of Items Using Barcode rule is selected in Configure Item Search Options of the Channel Applications Manager.
- By default, the following asset types are provided:
  - Audio
  - Video
  - Text
  - Image

## Handling Styles for an Item

Some retailers sell products that come in different variations, such as different styles, sizes, and colors, for example, a T-shirt may be sold in three different sizes, 10 different colors, and v-neck and regular neck styles.

### Handling Styles for an Item Solution:

Sterling Call CenterSterling Store enables an enterprise to model items based on style, size, and color. It also enables users to search and view the details of stylized items.

This section explains the Item Inquiry process for stylized items and solution offered by Sterling Call CenterSterling Store.

### Configuring the Product Catalog

Sterling Call CenterSterling Store provides the configuration to define an item as a model item in the Product Catalog. If an item is marked as a model item, you can define different styles. Stylized items are those items that share common attributes with the model item, for example, if the model item is a Short-sleeved Polo shirt, possible stylized items will be Small Red Short-sleeved Polo Shirt and Medium Red Short-sleeved Polo Shirt.

You must define a Classification with the Classification Purpose as Distinct Attributes in order to be able to define the set of attributes that identify a stylized item.

When defining stylized items for a model item, Sterling Call CenterSterling Store assumes that the fulfillment method and associations of the stylized items are the same as those of the model item. If you associate a stylized item with an order line containing a related item, Sterling Call CenterSterling Store assumes that the related item applies to all the stylized items defined for the corresponding model item.



Sterling Call CenterSterling Store assumes that model items cannot be marked as configured items. Also, it is assumed that configured items do not contain model items as components.

### **Item-Style Information Retrieval**

Sterling Call CenterSterling Store provides the functionality to search for model items and stylized items in the Item Search screen.

Sterling Call CenterSterling Store provides the Item Style pop-up window which displays information about the availability and various styles for a model item. The `getCompleteItemList` API is called to retrieve the distinct attributes for a model item.

The `getLemUOMList` API is used to get the list of UOMs for the item. The `YCDOVERRIDEDELIVERYMETHODUE` user exit is called to determine the list of available fulfillment methods for the item.

Delivery and Shipping are displayed as separate fulfillment methods based on the configuration for Order Entry Rules.

You can also configure the Sterling Call CenterSterling Store user interface to never show the Pick Up fulfillment method if the enterprise does not support the Pick Up fulfillment method based on the configuration for Store Pick Up Rules.

### **Style Items pop-up window**

Sterling Call CenterSterling Store provides a Style Items pop-up window that the users can use to browse and select different combinations of style items. The item styles can be displayed as buttons or as lists, based on the configuration rule, for displaying the stylized items. For more information about configuring the display of Model items, see the *Sterling Selling and Fulfillment Foundation: Configuration Guide*. If the item style pop-up window is configured to display styles as buttons, the images for the buttons should be defined on an image server.

You can configure the order in which attribute values are displayed on the item style pop-up screen. For example, if you have configured Size as a distinct attribute for a stylized item and this attribute can take the values L, M, S and XL, you can configure that the values appear in the order S, M, L and XL on the style item pop-up.

If a distinct attribute value is not specified for some stylized items but is specified for all other stylized items, Sterling Call CenterSterling Store displays a literal "None" for the stylized item for which the distinct attribute value is not defined. The display of this literal is bundle controlled. For example, if you have configured Size and Color as distinct attributes and have forgotten to specify the Color for one of the stylized items, the literal "None" will be displayed on the style item pop-up screen for the item.

### **Item Availability Retrieval**

Sterling Call CenterSterling Store provides the functionality to retrieve availability information for a stylized item. A panel is provided to check for availability if a Ship To Address is not entered. The display of the Country or Region drop-down list on this availability panel is based on the rule to allow Country or Region entry. If you have configured region schemas to display states, the availability panel



displays a drop-down list of states. For more information about configuring region schemas, see the *Sterling Selling and Fulfillment Foundation: Configuration Guide*.

Sterling Call CenterSterling Store enables you to perform either real-time availability checks for all child items or for child items in a cached inventory. If you have configured the Styles pop-up window to perform real-time availability checks, the `getFulfillmentOptionsForLines` API is called to retrieve the list of all child items. However, if you have configured the Styles pop-up window to check the availability of child items in a cached inventory, the `getCompleteItemList` API is called to retrieve the list of all child items for a particular distribution group. The child items when retrieved for the first time may be slow. However, the subsequent retrieval of child items is faster. Also, in the latter scenario, the Fulfillment Options panel will not be displayed in the Styles pop-up window.

For more information about configuring the availability checks, see the *Sterling Selling and Fulfillment Suite: Applications Configuration Guide*.

For more information about creating a distribution group, see the *Sterling Selling and Fulfillment Foundation: Global Inventory Visibility Configuration Guide*.

### **Displaying Item Images and Style, Size, and Color Images**

If you have associated an image with a style item in the Sterling Business Center application, users can view the item images in the Styles pop-up window. For more information about defining an item image, see the *Business Center: Item Administration Guide*.

Additionally, if the item styles are configured as buttons, you must set the asset type of the attribute value to `AttributeValueImage` for the item to display the images for style, size, and color in the Styles pop-up window.

The Styles pop-up window is designed to display images that are 64 X 64 pixels in size. It is recommended that your images conform to this size for ideal display.

If you do not want to display the images defined for a style item, set the `-Ddisableimages` property in the `com.ini` or `som.ini` files to false. For more information about the `.ini` files, see the *Sterling Selling and Fulfillment Foundation: Installation Guide*.

### **Handling Styles for an Item End-User Impact:**

This section lists the end-user impact for this feature.

- When searching for items, if the user enters a complete or partial Model Item ID in the search criteria of the Item Search screen, the corresponding Model item will be displayed in the search results.
- The Fulfillment Options panel will not be displayed in the Style Item pop-up window if the Sterling Call CenterSterling Store applications are configured to perform availability checks for child items in a cached inventory.
- In the Style Items pop-up window, the user will see Shipping and Delivery as separate fulfillment methods based on the configuration for Order Entry Rules.
- In the Style Items pop-up window, the user will see pick up as a fulfillment method based on the configuration for Store Pick Up Rules.
- When checking for availability in the Style Items pop-up window, the user will see Country or Region and States drop-down list based on the configuration for country or region display and region schemas.

- In the Style Items pop-up window, the user will see item styles as buttons or as lists based on the configuration rule for display of style items.
- In the Style Items pop-up window, if images are configured for Distinct Attributes, the buttons display the configured images. If images are not configured, the buttons display the attribute values.
- In the Style Items pop-up window, the user will see a message “No styles are defined for this item” if no child items are associated with the Model Item.
- In the Style Items pop-up window, the user will see a message “Styles are not configured for this item” if the Model item is not associated with any classification definition with the purpose code “Distinct Attributes”.
- In the Style Items pop-up window, the user will see a message “There is a configuration error with the setup for the Style Items, because of which we cannot display the options.” if the same attribute values are defined for two or more item stylized items . For example, if you have configured Size and Color as distinct attributes for items Item1, Item2, and Item3, and the attribute values are as below, the user will see the error message because Item1 and Item2 have the same attribute values for Size and Color.

Table 1. Sample Stylized Items

Item ID	Color	Size
Item 1	Red	S1
Item 2	Red	S1
Item 3	Red	S2

### Handling Styles for an Item Implementation:

This topic explains the steps to implement for this feature.

- Define the Model items and Child items in the Product Catalog. Define attributes that uniquely define the Child items. The fulfillment methods and associations defined for the Child item should be the same as those defined for the model item. For more information about defining Model items and child items, refer to the *Sterling Selling and Fulfillment Foundation: Catalog Management Configuration Guide*.
- Define a Classification with the Classification Purpose as Distinct Attributes. Define the attributes for an item and associate these attributes with the classifications pertaining to the stylized items. Further, assign values to the attributes defined. When assigning values, ensure that the combination of values for the child items within a model item are unique.

For more information about defining classifications and attributes, refer to the *.Business Center: Item Administration Guide*

**Note:** When defining the attributes for a classification pertaining to a stylized item, ensure that all the attributes belong to the same attribute group.

- Add entries in the resource bundle and the possible values that can be returned for the distinct attributes of a stylized item. Configure the order in which attribute values are displayed on the Style Items pop-up screen by specifying the appropriate value for the resource bundle entries. For example, if you have configured Size as a distinct attribute for an item and this attribute takes the values L, M, S and XL, you can configure that the values appear in the order S, M, L and XL, by providing bundle keys for these attributes as below. Note that the alphabetical order of the bundle keys correspond to the order in which the attributes are to be shown.

- Size\_S1\_Small=S
- Size\_S2\_Medium=M
- Size\_S3\_Large=L
- Size\_S4\_Extra\_Large=XL
- You can also configure the order in which the attribute values are displayed on the Style Items pop-up screen by using sequence numbers.

For a given item attribute, configure the sequence numbers for the distinct attribute values in the output of the `getCompleteItemList` API. The attribute values are sorted in the ascending order of the sequence numbers. The bundle keys for the item attribute values are displayed in the sorted order.

The following rules must be applied when configuring the sequence numbers:

- The sequence numbers must be set with the below attribute:  
AttributeValueSeqNo="<sequence number>"
- The sequence numbers must be integers.
- The sequence numbers must be unique for the attribute values.
- The sequence numbers must be consistent for the attribute values in the child item elements in the output of the `getCompleteItemList` API.

For the above example, if you have configured the sequence numbers as below;

Table 2. Sample Sequence Numbers

Attribute Value	Sequence Numbers	Bundle Entry
Size_S1_Small	4	S
Size_S2_Medium	3	M
Size_S3_Large	2	L
Size_S4_Extra_Large	1	XL

the attribute values will be displayed in the following order:

- Size\_S4\_Extra\_Large=XL (1)
- Size\_S3\_Large=L (2)
- Size\_S2\_Medium=M (3)
- Size\_S1\_Small=S (4)
- You can associate an image with a style item in the Sterling Business Center application. For more information about defining an item image, see the *Business Center: Item Administration Guide*.
- To display item styles as buttons or as lists, see the *Sterling Selling and Fulfillment Foundation: Configuration Guide*.
- To configure images for item style, size, and color, you must set the asset type of the attribute value to `AttributeValueImage`. For more information about adding assets to an item, see the *Business Center: Item Administration Guide*.

Also, ensure that the images are stored in a `.jpg` or `.gif` format to be displayed in the Style Items pop-up window.

For example, if you have configured Color as a distinct attribute and this attribute can take the value Red, the corresponding image on the server should be `Color_Red.jpg`. For more information about configuring the connection settings to fetch images from the server, refer to the *Sterling Selling and Fulfillment Foundation: Customization Guide*.

- You can configure the Sterling Call CenterSterling Store applications to perform either real-time availability checks for all child items or for child items in a

cached inventory. For more information about configuring the availability checks, see the *Sterling Selling and Fulfillment Suite: Applications Configuration Guide*.

- You can configure whether Delivery and Shipping are to be shown as separate fulfillment methods in the Item Style pop-up window. For more information about configuring the display of model items, see the *Sterling Selling and Fulfillment Foundation: Configuration Guide*.
- Sterling Call CenterSterling Store allows you to configure the store pick up rules. For more information about configuring the store pick up rules, see the *Sterling Selling and Fulfillment Foundation: Configuration Guide*.

### **Handling Styles for an Item Reference Implementation:**

This topic describes the default values provided for this feature.

- The Classification Purpose for Distinct Attributes is bound to the Itemtype attribute. The Classification Values have the following hierarchy:
  - Style Item > Mens Apparel > T-Shirt. The Distinct Attribute Color is defined for Mens Apparel. These attributes are defined for Matrix Incorporated and Heavy-Lift.
  - Style Item > Electronics Variations > Refrigerator. The Distinct Attributes Color, Orientation, and Handle are defined for Electronics Variations. These attributes are defined for Matrix Incorporated.
- By default, the Sterling Call CenterSterling Store applications are configured to perform real-time availability checks on all child items.
- The item style display rule is configured to display the button view for all the organizations.

## **Configured Items**

Some retail environments may fulfill orders comprising of configured items. A configured item is a group of items which is related such as a computer which comprises of the processor, keyboard, mouse, and monitor. Configured items are also referred to as bundles.

Bundles are supported in the following flows:

- Shipment Inquiry
- Backroom Pick
- Undo Backroom Pick
- Customer Pick

### **Configured Items Solution**

Sterling Call CenterSterling Store allows you to configure the bundle fulfillment mode. That is, whether bundle components should be shipped together or independently. For more information about configuring bundle fulfillment mode, refer to the *Sterling Selling and Fulfillment Foundation: Catalog Management Configuration Guide*.

Bundles are supported in the following flows:

- Order Creation
- Add Multiple Items to an Order
- Change Fulfillment Options
- Change Gift Options
- Price Match

- Reship an Item
- Cancel Order
- Change Service Instructions
- Change Service Appointment
- Return Line Selection

Sterling Call Center Sterling Store allows you to configure if bundle components should be displayed on the following screens:

- Order Summary
- Shipment Summary
- Return Summary

If the IsConfigurable value of an item is Y, users can configure the item using the Sterling Configurator.

Sterling Call Center Sterling Store assumes that Configured Items do not contain Model Items as components.

### **Configured Items End-User Impact**

The user will be able to see the bundle parent and components, if the bundle item is configured as ship independent. The user will only see the bundle parent if the bundle item is configured as ship together.

Based on the configuration for display of bundle components, the user will be able to see the bundle components in the following screens:

- Order Summary
- Shipment Summary
- Return Summary

### **Configured Items Implementation**

This topic explains the configurations for bundles.

- Sterling Call Center Sterling Store allows you to configure bundle items as ship together or ship independent. For more information about configuring bundle items as ship together or ship independent, see the *Sterling Selling and Fulfillment Foundation: Configuration Guide*.
- Sterling Call Center Sterling Store allows you to configure the display of bundle components on the Order Summary, Return Summary and Shipment Summary screens. For more information about configuring the display of bundle components, see the *Sterling Selling and Fulfillment Foundation: Configuration Guide*.

### **Configured Items Reference Implementation**

This topic explains the reference implementation provided as part of bundles.

- The Display Component Items For Bundles In Summary Screens rule is set to not display bundle component items.

## **Alternate Item Identifier**

The alternate item identifier can be used to scan and search for product or service items in the store application.

The Order Print tasks provided by Sterling Store do not display alternate item identifiers, even if you have configured alternate item identifiers.

## Alternate Item Identifier Solution

Sterling Call CenterSterling Store allows you to configure the item alias for alternate item identifiers.

For more information about configuring item aliases for alternate item identifiers, see the *Sterling Selling and Fulfillment Foundation: Configuration Guide*.

The user can scan or enter the alternate item identifiers in the Sterling Call CenterSterling Store application.

If the Enable Scanning Of Items Using Barcode rule is selected in Configure Item Search Options of the Channel Applications Manager, the translateBarCode API is called in the following screens to retrieve the original item information for the scanned alternate item identifiers:

- Item Inquiry screen
- Create Order—Add Items screen
- Backroom Pick screen
- Customer Pick screen

The getCompleteItemList API is called on the Large Order Entry Screen to retrieve the original item information for the scanned alternate item identifiers.

**Note:** Barcode translation takes place only when you press the TAB key after scanning the item barcode. The scanner must be configured to send out a TAB message immediately after scanning the barcode. This configuration may change based on the device.

Sterling Call CenterSterling Store also provides the ability to store an alternate item identifier on an order line.

## Alternate Item Identifier End-User Impact

You can scan the alternate item identifiers into all item entry fields throughout the user interface.

## Alternate Item Identifier Implementation

If you want to use the alternate item ID instead of the original item ID, configure the following:

- Store Alternate Item IDs on Order Lines rule.
- Rule to set the item alias for alternate item identifiers.

For more information about configuring the rules to display the alternate item identifier, see the *Sterling Selling and Fulfillment Foundation: Configuration Guide*.

- Barcode translation for an item alias configured for an alternate item identifier. For more information about defining barcodes, refer to the *Sterling Store Inventory Management: Configuration Guide*.

**Note:** To display the item alias on all screens, you must set the display attributes for the item. To set the display attributes, configure the item attributes and modify the resource bundle key. For more information about configuring item display attributes, see the *Sterling Selling and Fulfillment Foundation: Configuration Guide*.

## Alternate Item Identifier Reference Implementation

The reference implementation items are associated with the alternate item identifiers. The following implementations are defined for Matrix Incorporated and Heavy-Lift:

- When configuring an item, you can specify the alternate item identifier in the Item Alias field.
- If you configure the Alternate Item ID rule, the alternate item identifier gets stamped on the order line.

## Item Display Options Configuration

Sterling Call CenterSterling Store enables you to configure which item attributes need to be displayed throughout the user interface.

### Item Display Options Configuration Solution

Sterling Call CenterSterling Store enables you to configure which item attributes are displayed throughout the user interface. This is done by first configuring the item attributes associated with the item and then editing the resource bundle key.

### Item Display Options Configuration End-User Impact

The end user sees the primary item attributes you configure, in the format you specify, throughout the Sterling Call CenterSterling Store user interface.

### Item Display Options Configuration Implementation About this task

To configure which item attributes are available for display.

#### Procedure

1. Create a new classification and associate it with the classification purpose Display Attributes. For more information about defining classifications, refer to the *Sterling Selling and Fulfillment Foundation: Catalog Management Configuration Guide*.
  - a. From the Channel Applications Manager, select Manage Products and Categories.
  - b. Under Manage Products and Categories, select Define Types of Product Classification. The Classification Definitions tab is displayed.
  - c. Click **Add New Classification**. The Classification Details pop-up window is displayed.

The screenshot shows a 'Classification Details' dialog box. It has a title bar with a close button. Inside, there are three input fields: 'Classification Name' (a text box), 'Item Attribute' (a drop-down menu), and 'Description' (a text box).

- d. In Classification Name, enter the name of the classification.
- e. From the Item Attribute drop-down list, select the item attribute you want to associate with the classification.



**Note:** The item attributes in the drop-down may display with underscores or without spacing. Disregard this.

- f. In Description, enter a brief description of the classification.
- g. Click **Save**.
- h. From Classification Definition window, select the Classification Purposes tab.
- i. Click **Add New Classification**. The Classification Purpose Details pop-up window is displayed.



- j. Choose the Item Display Attributes classification purpose from the Purpose Description drop-down menu. You cannot assign more than one classification definition to a classification purpose.
  - k. Choose the classification definition that you want to bind a classification purpose to from the Classification Definition To Bind drop-down menu.
  - l. Click **Save**.
  - m. Define a Classification Hierarchy for the new classification and associate it with the item attribute groups and attribute values. For more information about defining classifications, refer to the *Sterling Selling and Fulfillment Foundation: Catalog Management Configuration Guide*. If you have configured item aliases for alternate item identifiers, ensure that the item alias attribute is included in the classification hierarchy details. For more information about alternate item identifiers, see Alternate Item Identifier.
2. Modify the resource bundle.

Sterling Call CenterSterling Store uses resource bundle keys to display item information on all screens. The resource bundle keys define the formatting and sequencing of the item attributes you choose when configuring the classification values.

To allow new or modified item attributes to display on a screen in Sterling Call CenterSterling Store, you must edit the ItemDisplay bundle keys.

To edit the ItemDisplay bundle keys:

- a. From the Sterling Call CenterSterling Store root directory > Plugins, select the plugins\com.yantra.pca.ycd.rcp\_1.0.0 folder.
- b. Select the com.yantra.pca.ycd\_format\_bundle.properties file located in the resources.jar file
- c. In the com.yantra.pca.ycd\_format\_bundle.properties file, search for the following bundle keys:
  - ItemDisplayConfigurationForLineDisplay
  - ItemDisplayConfigurationForLineDisplayNoAttributeList
  - ItemShortDescDisplayConfiguration
  - ItemShortDescDisplayConfigurationNoAttributeList
  - ItemIDDDisplayConfiguration
  - ItemIDDDisplayConfigurationNoAttributeList

You can modify the value that appears to the right side of the equal sign (=) in these bundle entries. The right side can contain any formatting characters, such as dashes, semicolons, and so forth. The right side can



also contain place holders for the item attributes that you have made available through the configuration in the following format: {x}, where 'x' is an integer representing the index of the item attribute you want to display.

For example, a classification has the following item attributes:

Item Attribute	Description	Is Key Attribute
ShortDescription	ShortDescription	<input type="checkbox"/>
ColorCode	ColorCode	<input type="checkbox"/>
UnitOfMeasure	UnitOfMeasure	<input type="checkbox"/>
ItemID	ItemID	<input type="checkbox"/>

The place holders are available in the same sequence as the display attributes. In this example, the following place holders are available for use in the resource bundle:

```
#{0}-ShortDescription
{1}-ColorCode
{2}-UnitOfMeasure
{3}-ItemID
```

The resource bundle can be changed from this:

```
ItemIDDisplayConfiguration={3},{2},{0}
```

which displays the item ID, the unit of measure, and the short description in the Sterling Call CenterSterling Store user interface, to this:

```
ItemIDDisplayConfiguration={3},{0},{2}
```

which displays the item ID, the short description, and the unit of measure in the Sterling Call CenterSterling Store user interface.

## Item Display Options Configuration Reference Implementation

None.

## Alternate Store Pick Up Locations Search

Sterling Call CenterSterling Store provides an ability to search for availability of items for pick up across stores.

### Alternate Store Pick Up Locations Search Solution

Sterling Call CenterSterling Store provides a way to search across stores to determine which ones have items available for pick up.

This section explains the Alternate Store Pick Up Locations Search task and the solution offered by Sterling Call CenterSterling Store.

The Alternate Stores screen displays a list of items and nearby stores where the item is available. You can configure which stores should be displayed in this screen. The `getSurroundingNodeList` API is called to retrieve the list of surrounding nodes. The `findInventory` API is called to retrieve the inventory availability information.

### Store Pick Up Rules

You can configure the following store pick rules which are used to retrieve results for the Alternate Store Pick Up Locations Search.

- Distance To Consider When Finding Nearby Store

- Distance To Consider When Finding More Store
- Distance UOM
- Standard Search Fulfillment Type
- Extended Search Fulfillment Type
- Display Available Quantity On Alternate Stores Popup
- Display Nearby Store Availability Panel In Store Mode. This rule is applicable only for store users.

For more information configuring these rules, see the *Sterling Selling and Fulfillment Foundation: Configuration Guide*.

### **Availability Information Retrieval**

The display of the country or region drop-down list on the availability panel is based on the rule to allow country or region entry. If you have configured region schemas for display of states, the availability panel displays a drop-down list for states. For more information about configuring region schemas, see the *Sterling Selling and Fulfillment Foundation: Configuration Guide*.

### **Alternate Store Pick Up Locations Search End-User Impact**

Based on the configuration to display the country or region and state drop-down lists, the end-user will see country or region and state drop-down lists in the Alternate Stores screen.

### **Alternate Store Pick Up Locations Search Implementation**

This topic explains the configurations for the alternate store pick up locations search task.

- Sterling Call Center Sterling Store allows you to configure Store Pick Up rules. For more information about configuring the store pick up rules, see the *Sterling Selling and Fulfillment Foundation: Configuration Guide*.
- Sterling Call Center Sterling Store allows you to configure the display of country or region and state drop-down lists. For more information about configuring the display of country or region and state drop-down lists, see the *Sterling Selling and Fulfillment Foundation: Configuration Guide*.

### **Alternate Store Pick Up Locations Search Reference Implementation**

This section explains the reference implementation provided as part of alternate store pick up locations search task.

- The default value for Distance Radius to Consider When Finding Nearby Stores is 25.
- The default value for Distance Radius to Consider When Finding More Stores is 50.
- The default value for Distance UOM is Mile.
- The default value for Standard Search Fulfillment Type is Fulfillment Type for Product Sourcing.
- The default value for Extended Search Fulfillment Type is Fulfillment Type for Product Sourcing.

---

## Orders

### Order Capture

Data must be captured for fulfilling an order in a store. The order capture process includes order creation and order validation.

#### Adding Open Box Items

Sterling Store provides the ability to add open box items to an order and to view the open box items on existing orders.

#### Order Creation

Sterling Call Center Sterling Store receives the order-related data entered through customer order channels such as a retailer Web site, and stores them internally for them to be processed. Call center Store agents and Call center Store representatives can also create orders.

#### Order Creation Solution:

Using the Create Order task, users having access to multiple enterprises can create an order for the selected enterprise. Users can also identify a customer and create an order for that customer, enter multiple order lines for an order, modify the fulfillment options and appointments, and confirm the payment information as requested by the customer. You can use the set of rules provided to configure the order creation task based on your business needs.

Using the Order Entry Controller Wizard you can switch the order of the Customer Identification and Add Line steps. For more information about configuring the order entry rules using the Order Entry Controller Wizard provided in the Channel Applications Manager, see the *Sterling Selling and Fulfillment Suite: Applications Configuration Guide*.

Validations are carried out for items and the quantity of items in an order in the Customer Identification screen and the Add Items screen. For more information about validating items, see Item Validation.

If you create an order for a contact who does not have a User ID, that contact's payment methods will not be visible when you reach the payment confirmation screen. For more information about creating a contact, see , Create Consumer Customer.

You cannot create an order for an anonymous customer whose record was created in the IBM Sterling Multi-Channel Selling Solution. You must create the customer in Sterling Call Center Sterling Store.

When creating an order for a customer or contact, the status of the customer or contact must not be Inactive. If the status is Inactive, an error message is displayed.

The steps involved in the order creation process are:

1. Identifying a Customer
2. Adding Items to an Order
3. Opening an Existing Order from the Large Order Item Entry Screen
4. Changing the Fulfillment Options

5. Viewing Pick Up and Shipping Fulfillment Summary
6. Changing Service Appointments
7. Viewing the Service Fulfillment Summary
8. Viewing and Confirming Payment Details
9. Entering a Name for a Draft Order

*Order Creation Solution Identifying a Customer:*

This topic explains the customer identification step in the create order task, and the solution offered by Sterling Call CenterSterling Store.

- Identifying or Searching for a Customer
- Skipping the Customer Identification step

If a customer contact ID is entered in the order header, the YCD\_SetOrderDefaults\_2.0 or YCD\_SetOrderDefaultsOnChange\_2.0 services are invoked as the beforeCreateOrderUE or beforeChangeOrderUE user exits, respectively, that are called by the createOrder API or changeOrder API. The getCustomerContactList API is called to populate the order with the first name, last name, e-mail address, and day phone number of the customer contact. If a customer contact ID is not entered in the order header, the bill to address on the order is used to populate the first name, last name, e-mail address, and day phone number fields. The postal code in the order is always retrieved from the customer's Bill To Address.

If a customer or contact does not have default addresses or payment methods defined, the default addresses or payment methods of the closest customer in the customer hierarchy are used.

*Order Creation Solution Identifying or Searching for a Customer:* Sterling Call CenterSterling Store provides the functionality to search for a customer based on three options:

- Advanced Customer Search
- Search Based on Address
- Basic Customer Search

*Order Creation Solution Advanced Customer Search:*

The Advanced Customer Search screen is recommended if the user wants to place orders for the customers maintained by Sterling Call CenterSterling Store. This screen provides a full set of features to search against your database. Using the Advanced Customer Search option in Order Entry rules enables you to use of the more detailed information displayed by the Advanced Customer Search screen as well as associating additional addresses and payment methods back to the customer. Use the Advanced Customer Search screen if you want to access the customers created in the Sterling Call CenterSterling Store.

When searching a customer master database, you can enable the search for business customers by configuring the Business Customers Enabled rule. You can also configure the default customer type when searching for a customer. For more information about configuring the display of the Customer Identification screen, see the *Sterling Selling and Fulfillment Foundation: Configuration Guide*.

A user can add a new contact for a business customer in the Customer Identification screen. When the manageCustomer API is called at the end of the

corresponding process, the new contact is saved against the selected customer record. The `getCustomerList` API is called to update the details of the customer after the contact is added.

A user can enter a new address or modify an existing address in the Customer Identification screen.

When creating a customer from the Advanced Customer Search screen, the Create Customer wizard is loaded in a dialog box.

When a new address is added or modified using the Advanced Customer Search screen, the new address is saved against the selected customer record or contact record through a `manageCustomer` API call.

When creating an order for a customer from the Advanced Customer Search screen, a user can allow tax exemptions on the order by configuring the Change Tax Options rule. If only one currency is defined for the customer, and this is not the same as the currency defined for the enterprise organization, the customer's currency is applied to the order through the `createOrder` API or the `changeOrder` API call.

The Advanced Customer Search screen contains validations to ensure that the end user enters enough information for a search. If this screen is extended to contain additional fields, these validations are not performed. This enables you to create validations based on the fields that you added. For more information about customizing screens, refer to the *Sterling Selling and Fulfillment Foundation: Customization Guide*.

#### *Order Creation Solution Search Based on Address:*

If you do not maintain a customer database, you can choose to display Address Search screen which allows a user to search among the existing addresses in the system.

In a multischema setup, the addresses may be present in multiple transaction schemas. The `getOrganizationHierarchy` API is called to retrieve the colony to which the enterprise belongs. The `getPersonInfoList` API is called to retrieve the addresses based on the search criteria entered and the colony to which the enterprise belongs.

The `getPersonInfoList` API is called to retrieve the addresses based on the search criteria entered. The `getConsumerDetails` API is used to retrieve the details of the consumer associated with the address. If a consumer corresponding to the address is not found, and if corporate users are enabled for the corresponding enterprise, the system attempts to find a corporate user associated with the address.

If the Customer Identification screen is the first screen in the create order flow, this screen calls the `createOrder` API. Otherwise, the `changeOrder` API is called to save the address on the order.

The user can enter a new address or modify an existing address in the Address Search screen.

The Address Entry screen performs the necessary validations to ensure that the end user enters enough information for a search. If this screen is extended to contain additional fields, these validations are not performed. This enables you to

create validations based on the fields that you added. For more information about customizing screens, refer to the *Sterling Selling and Fulfillment Foundation: Customization Guide*.

#### *Order Creation Solution Basic Customer Search:*

The Basic Customer Search screen is not recommended for new installations. It is only provided for backward compatibility.

Sterling Call CenterSterling Store provides a configuration to enable searches based on customer types. You can also configure the default customer type to be used when searching for a customer. For more information about configuring the customer types, see the *Sterling Selling and Fulfillment Foundation: Configuration Guide*.

The `getCustomerList` API is used to retrieve the details of the business customer or consumer customer. If the Customer Identification screen is the first screen in the create order flow, this screen calls the `createOrder` API. Otherwise, the `changeOrder` API is called to save the address on the order.

The user can enter a new address or modify an existing address in Customer Identification screen. For more information about the Address Search screen, see Address Verification.

The Basic Customer Search screen contains validations to ensure that the end user enters enough information for a search. If these screens are extended to contain additional fields, these validations are not performed. This enables you to create validations based on the fields that you added. For more information about customizing screens, refer to the *Sterling Selling and Fulfillment Foundation: Customization Guide*.

#### *Order Creation Solution Skipping the Customer Identification step:*

The user has the option of skipping the customer identification step.

- If the user is using the Default Address Entry/Search screen, the user will be prompted to enter the bill to address before the completion of the order capture.
- If the user is using one of the Customer Search screens, the Customer Search screen is displayed again before the order is captured. At this point, the user can either search for or create a customer for use on the order, or can enter a bill to address. In such a situation, no customer record will be associated to the order.

If the user skips the customer identification step, the items and the quantity of the items in the order are validated in the Customer Identification screen after the user adds the items to the order. The `validateItemForOrdering` API is called to validate the items in the order. If the items in the order fail validation, the Add Items screen is displayed.

#### *Order Creation Solution Adding Items to an Order:*

This section explains the item entry step in the create order task, and the solution offered by Sterling Call CenterSterling Store. Adding items to an order comprises the following tasks:

- Alternate Views for the Add Items Screen
- Identifying Items
- Display of Columns in the Add Items screen

- Configuring the Focus of the Cursor in the Add Items or the Large Order Entry Screen
- Adding Or Deleting Lines From An Order
- Customizing the Way Items are Added to an Order
- Alternate Item Identifiers
- Item Entitlement
- Adding Stylized Items or Modifying an Item's Style
- Sterling Configurator
- Adding Related Items or Replacing Items
- Viewing Updated Price Details and Price Breakdown
- Displaying the Fulfillment Methods
- Checking for Availability
- Disabling Pick Up from Store for all Items

*Order Creation Solution Alternate Views for the Add Items Screen:*

Sterling Call CenterSterling Store provides the functionality to search for items based on two options:

- Large Order Item Entry (with a table that is designed to handle a large number of items)
- Add items (with panels for each order line)

Sterling Call CenterSterling Store provides a Large Order Item Entry screen that is designed to handle a large number of items. You can choose to either display this screen always, or when the number of order lines exceeds a preconfigured number. You can also opt to never display this screen. If your enterprise fulfills orders with a large number of order lines, it is recommended to use the Large Order Item Entry screen. For more information about configuring the display of Large Order Item Entry screen, see the *Sterling Selling and Fulfillment Foundation: Configuration Guide*. If you choose to display the Large Order Item Entry screen, it is displayed when performing the following tasks:

- Create Order
- Add Lines to Order
- Change Item Style
- Return Entry: Add Exchange items

*Order Creation Solution Identifying Items:*

If you have configured to display the Add Items screen with panels, when the user scans the item ID using the barcode scanner, the `translateBarCode` API is used to translate and validate the barcode of the item. If alternate item identifiers are entered or scanned, the `translateBarCode` API is called to retrieve the original item information for the scanned alternate item identifiers. However, the `translateBarCode` API is called only if the Enable Scanning Of Items Using Barcode rule is selected in Configure Item Search Options of the Channel Applications Manager. The `getCompleteItemList` API is called to retrieve descriptions, price, accessories, and units of measure for the item.

If you have configured to display the Large Order Entry screen, when the user scans item ID using the barcode scanner, the `getCompleteItemList` API is used to translate and validate the barcode of the item. If alternate item identifiers are entered or scanned, the `getCompleteItemList` API is called to retrieve the original



item information for the scanned alternate item identifiers. The `getCompleteItemList` API is used to retrieve descriptions, price, accessories, and units of measure for the item.

**Note:** When searching for an item, if item entitlement has been configured for the customer, the `getCompleteItemList` API returns only items that have been configured for that customer.

The `getCompleteItemList` API is called to retrieve the details of the item, and the item is added to the order.

When invoking the `getCompleteItemList` API, in addition to retrieving the details of the original item, Sterling Call CenterSterling Store also retrieves the details of the associated items that have been configured to substitute the original item. If the original item meets all of the following conditions, the user is prompted to add the item configured to substitute the original item:

- The item's effective end date has expired.
- The item has an associated item, whose Association Type is configured as Supersession.

**Note:** Sterling Call CenterSterling Store does not take into consideration the associated quantity for an associated item whose association type is configured as Supersession.

- The Item Substitution On Order Allowed rule is set to No in the Applications Manager. For more information about defining a product item's sourcing and transportation, refer to the *Sterling Selling and Fulfillment Foundation: Catalog Management Configuration Guide*.

In an order, a user cannot add an item whose effective start date and effective end date are either before the current date or after the current date. For example, if the current date is 05/26/2009, and a user attempts to add an item whose start date is 01/01/2009 and end date is 04/30/2009, Sterling Call CenterSterling Store displays an error message.

Sterling Call CenterSterling Store does not allow users to add items that are always tag-controlled to an order.

*Order Creation Solution Display of Columns in the Add Items screen:* You can configure whether line quantity, UOM, line price and line total columns need to be displayed on the Add Items screens. For more information about configuring the columns to be displayed in the Add Items screen, see the *Sterling Selling and Fulfillment Foundation: Configuration Guide*.

*Order Creation Solution Configuring the Focus of the Cursor in the Add Items or the Large Order Entry Screen:* You can configure the focus of the cursor after adding an item to an order. Usually, for an enterprise for which multiple quantities are present in a single order line (mostly Business-to-Business), the practice is to enter the quantity after the item is added to the order. However, for an enterprise for which a single quantity is present in a single order line (mostly Business-to-Consumer), it is recommended that the focus is placed on the next Item ID entry field instead of the Quantity field. For more information about configuring the focus of the cursor, see the *Sterling Selling and Fulfillment Suite: Applications Configuration Guide*.



If a user adds multiple items from the Item Search screen, the focus of the cursor shifts to the next Item ID field and the default value displayed in the Quantity field is 1.

If a user adds an item from the Related Items pop-up window or panel, depending on the configuration, the focus of the cursor shifts to the next Item ID field. However, the quantity of the related item that is displayed is derived by multiplying the Associated Qty with the quantity of the parent item. If the user has not specified any quantity for the parent item, the value of the parent item's quantity is taken as 1, and subsequently, the quantity of the related item that is displayed is derived by multiplying the Associated Qty with 1.

If a user adds an item from the Style Items pop-up window, the focus of the cursor shifts to the next Item ID field and the default value displayed in the Quantity field is 1.

If a user is adding a single item from the Item Search screen, the behavior of the cursor and the quantity of the item that is displayed depends on the way the cursor's focus is configured.

- If the focus of the cursor is set to the next Item ID field, the cursor shifts to the next Item ID field and the default value displayed in the Quantity field is 1.
- If the focus of the cursor is set to the next editable field (Quantity), the cursor shifts to the next editable field and no default value is displayed in the Quantity field.

#### *Order Creation Solution Adding Or Deleting Lines From An Order:*

If the add items screen is the first screen in the create order flow, this screen calls the createOrder API. Otherwise, the changeOrder API is called to add lines to the order. The changeOrder API is also called to delete existing lines from the order.

**Note:** During order creation, Sterling Call CenterSterling Store do not allow users to add items that are not present in the catalog.

**Note:** When a user deletes an order line in the Add Items screen, the changeOrder API is called to delete the order line from the order. However, in the Large Order Item Entry screen, the changeOrder API is called to delete the order line only when the user navigates to the next screen.

Sterling Call CenterSterling Store assumes that the status modification rules allow addition of lines to cancelled orders. If the status modification rules do not allow addition of lines to cancelled orders, the user will not be able to add new lines to the order and remove all existing lines at the same time.

#### *Order Creation Solution Customizing the Way Items are Added to an Order:*

Sterling Call CenterSterling Store application provides a way to add items to an order using its extensibility feature. This feature can be used by users to customize the application to support the task of adding lines to an order from a customer's wish list.

**Note:** The items that are being added to an order should be valid items. The Add To Order utility method (`YCDExtensionUtils.addToOrder (Element ItemList);`) does not validate the items. Also, Delivery Service items cannot be added to an order using the extensibility feature.

- **Adding Standalone Items using Extensibility**

The `YCDEExtensionUtils.addToOrder (Element ItemList)`; utility method can be used to add a list of standalone items to both the Add Items screen and the Advanced Add Items screen. The `ItemList` element should have the following attributes:

```
<ItemList CallingOrganizationCode=" " >
<Item ItemID=" " UnitOfMeasure=" " ItemGroupCode=""/>
</ItemList>
```

- **Adding Stylized Items to the Advanced Add Items Screen using Extensibility**

The `YCDEExtensionUtils.addToOrder (Element ItemList)`; utility method can be used to add stylized items to the Advanced Add Items screen using extensibility. The `ItemList` element should have the following attributes:

```
<ItemList CallingOrganizationCode=" " >
<Item ItemID=" " UnitOfMeasure=" " ItemGroupCode=""/>
</ItemList>
```

Here, `ItemID` indicates the Item ID of the model item.

When adding a stylized item to the Advanced Add Items screen, the system displays the Style Size pop-up window in which you can enter the details of the item. If you are adding multiple model items, the system will not display the Style Size pop-up window. Click the Choose Style hyperlink in the Item panel to select the item style.

- **Adding Stylized Items to the Add Items Screen using Extensibility**

The `YCDEExtensionUtils.addToOrder (Element ItemList)`; utility method can be used to add stylized items to the Add Items screen using extensibility. The `ItemList` element should have the following attributes:

```
<ItemList CallingOrganizationCode=" " >
<Item ItemID=" " UnitOfMeasure=" " ItemGroupCode="">
<PrimaryInformation IsModelItem="" />
</Item>
</ItemList>
```

Here, `ItemID` indicates the Item ID of the model item. When adding a stylized item to the Add Items screen, the system displays the Style Size pop-up window in which you can enter the details of the item. If you are adding multiple model items, the system will not display the Style Size pop-up window. Click the Choose Style hyperlink in the Item panel to select the item style.

- **Adding Related Items using Extensibility**

Related items can be added to the Advanced Add Items screen using the `YCDEExtensionUtils.addToOrder (Element ItemList)`; utility method. The `ItemList` element should have the following attributes:

```
<ItemList CallingOrganizationCode=" " ParentUniqueKey="">
<Item ItemID=" " UnitOfMeasure=" " AssociatedQuantity=""
ItemGroupCode="" AssociationType=""/>
</ItemList>
```

**Note:** If the `ParentUniqueKey` is not passed, the items will be added as standalone items. Also, the `Association Type` is mandatory to form the correct relationship between the PROD parent items and the PROD child items.

**Note:** When adding items to an order, the items can be added either as a list of stand alone order lines or a list of related items to an existing parent order line.

**Note:** This feature is currently supported only for the Advanced Add Items screen and not for the Add Items screen.

- **Adding Multiple Stylized Items from the Style Size Pop-up Window using Extensibility**

Sterling Call Center Sterling Store provides a way to add multiple stylized items to an order without closing the Style Size pop-up window.

You can add a new control, for example, a button, that enables you to add the items. When you click this control, you need to get the SelectedItem model from the screen and form an input element that is similar to that provided in the following example:

```
<ItemList CallingOrganizationCode=" ">
<Item Currency="USD" ItemGroupCode="PROD"
ItemID="100700" OrganizationCode="Matrix-R"
Quantity="1.0" UnitOfMeasure="EACH">
</Item>
</ItemList>
```

Here, the Item element is the SelectedItem model.

The YCDEExtensionUtils.addToOrder (Element ItemList); utility method can be invoked by using the ItemList element given in the previous example.

**Note:** You should provide the complete information pertaining to the items that are being passed. If you do not provide the complete information, the system displays the Style Size pop-up window again.

- **Input XML for Adding Items using Extensibility**

The input XML for adding items using the extensibility feature is as follows:

```
<ItemList CallingOrganizationCode=" " ParentUniqueKey="">
<Item ItemID=" " UnitOfMeasure=" " AssociatedQuantity=""
ItemGroupCode="" AssociationType="" >
<PrimaryInformation IsModelItem="" />
</Item>
</ItemList>
```

Table 3. Parameters

Attribute	Description
CallingOrganizationCode	The CallingOrganizationCode at the ItemList level that must match the EnterpriseCode of the order.
ParentUniqueKey	TransactionalLineID of the item that should be the parent item of the ItemList Element.
ItemID	Item ID
UnitofMeasure	Unit of measure
AssociatedQuantity	The quantity to be associated with the parent item. This is necessary if the item is added as a child line.
ItemGroupCode	Item Group Code
AssociationType	The association that is to be set up between the items, for example, cross sell, up sell, and so on.
IsModelItem	The information required when adding the model items to the Add Items screen.

**Note:** To add a stylized item from the Style Size pop-up window, the item element that is passed should be the SelectedItem model in the Style Size pop-up window.

*Order Creation Solution Alternate Item Identifiers:* Sterling Call CenterSterling Store allows you to configure the item alias for alternate item identifiers (IDs).

*Order Creation Solution Item Entitlement:*

If a user keys in an Item ID directly into the Item field, this Item ID will be validated against the item entitlement in the Sterling Multi-Channel Selling Solution based on the customer's product entitlement from the order. If the customer information is not present in the order, the anonymous customer will be used.

If a customer does not have entitlement to an item but the user does, the user can see the item, but cannot add it to an order. An attempt to add the item to an order will cause an Invalid Item error.

*Order Creation Solution Adding Stylized Items or Modifying an Item's Style:*

A user can add a stylized item or modify an item's style based on the user permissions and order status modification rules.

*Order Creation Solution Sterling Configurator:* A user can access the Sterling Configurator from within the Sterling Call CenterSterling Store applications. Modify the `locations.ycfg` file to enable the user to access the Sterling Configurator. For more information about modifying the `locations.ycfg` file, see the *Sterling Call Center: Deployment GuideSterling Store: Deployment Guide*.

If the `IsConfigurable` value of an item is `Y`, a `Configure` button is displayed in the `Add Items` screen. On clicking this button, a pop-up window, which contains a browser that launches the Sterling Configurator installed in the Sterling Business Center application, is displayed.

After an item has been configured using the Sterling Configurator, an XML file that contains the updated item configuration is returned to the `Add Items` screen when the user clicks the `Apply` button. This information is then passed to the `changeOrder` API. Note that until the `changeOrder` API is called, the price and availability information pertaining to the configured item is not displayed in the `Add Items` screen.

If the `IsPreconfigured` value of the item is also `Y`, users do not have to manually configure the item. The item will automatically select the predefined components, and add them to the order when the `changeOrder` API is called.

If either the configurable item has not been configured or if it contains an invalid component, the `validateItemsForOrdering` API will validate the item and display suitable error messages if the item contains an invalid configuration.

When reconfiguring a configurable item, a `REPLACE` action is set on the parent order line during the `changeOrder` API call. This will prevent loss of the reservations that exist on the components that have not been modified.

For more information about reconfiguring configurable items, see the *Business Center: Item Administration Guide*.

*Order Creation Solution Adding Bundle Items:* If a user enters a `Bundle Parent Item ID` when adding items to an order, all the component items will be added as

different order lines in the order along with the bundle parent item, and the bundle will appear as a single item in the Add Item screen and the Large Order Item Entry screen.

A user can view the components of the bundle item using one of the following options:

- In the Add Items screen, click the **Reconfigure** icon.
- In the Large Order Item Entry screen, click the **View Components** icon.

*Order Creation Solution Adding Related Items or Replacing Items:* Sterling Call CenterSterling Store provides the capability to display the associated items for an order line and add the associated items or replace the original items with the associated items.

You can configure whether the related items should be displayed in a pop-up window or a panel at the bottom of the screen when a user views the associated items for an item on the order. For more information about configuring the display of related items, see the *Sterling Selling and Fulfillment Foundation: Configuration Guide*. If you have configured to display the Large Order Entry screen, It is recommended that you configure to display the Related Items screen as a pop-up window.

If the screen resolution of your system is set to 800 X 600, it is recommended to configure the related items to display as a pop-up window in the Add Items screen.

You can configure which associated items should be displayed in the Related Items pop-up window or panel. For more information about configuring which items should be displayed, see the *Sterling Selling and Fulfillment Foundation: Configuration Guide*. The `getAssociationRelationshipListAPI` is called to retrieve the associated items that can be displayed in the Related Items panel.

You can configure whether an associated item should be added as a related item or the original item should be replaced by the associated item when a user adds an associated item to an order line. For more information about configuring whether an associated item should be added to an order line or replace the original item, see the *Sterling Selling and Fulfillment Foundation: Configuration Guide*.

Sterling Call CenterSterling Store allows you to configure associations for items. For more information about associations, refer to the *Sterling Selling and Fulfillment Foundation: Catalog Management Configuration Guide*.

You can define the line relationship types to be used when linking two related lines together. The relationship types defined should support sorting. This ensures that the order lines displayed in Sterling Call CenterSterling Store are ordered based on the relationship type. For more information about line relationship types, refer to the *Sterling Selling and Fulfillment Foundation: Configuration Guide*.

After the associations and line relationship types are defined, you can specify the line relationship type to be used when related product items are added to an order. For more information about specifying relationship types for associated product items, see the *Sterling Selling and Fulfillment Foundation: Configuration Guide*. The `getAssociationRelationshipListAPI` is called to retrieve information.

You can specify whether inventory checks should be performed for associated items. For more information about configuring inventory checks for associated

items, see the *Sterling Selling and Fulfillment Foundation: Configuration Guide*. If inventory for associated item is not available and the inventory check required rule is enabled, the associated item is not displayed on the UI. The `getAssociationRelationshipListAPI` is called to retrieve information about which associated items need to be displayed in the related items panel.

When the related items are added to the order, the fulfillment methods for the related items are copied from that of the parent item. If the related item does not support the fulfillment method, the fulfillment option of the related item is set to the default fulfillment method. When you select the parent item to modify the fulfillment option, the related lines associated with it are also selected for modification.

Sterling Call CenterSterling Store provides a configuration to specify the line relationship type to be used when related service items are added to the order. For more information about specifying relationship types for associated service items, see the *Sterling Selling and Fulfillment Foundation: Configuration Guide*.

**Note:** If you have configured more than three associations, it is recommended that you use the Related Items pop-up window to add or replace items.

*Order Creation Solution Viewing Updated Price Details and Price Breakdown:*

If the addition or modification of an order line results in charges or discounts being applied to the order or order lines, or a change in price details, Sterling Call CenterSterling Store provides an Update Order button to enable users to view the payment impact before navigating to the next screen. The user can view the updated order total and order line total along with the charges and discounts applied to the order after the user updates the order by clicking the Update Order button. For example, if a pricing rule states that for every 10 quantity of Item1 ordered, the customer can get a \$100 discount, the user will be able to view the discount after the user clicks the Update Order button. However, the Update Order button is displayed only if the user has the necessary permission to use it.

If permission has not been turned on for the Update Order button, Sterling Call CenterSterling Store does not display the price breakdown of an order line, and the extended price is displayed as the line total.

The user can click the Subtotal value hyperlink to view the price breakdown of the order in the Order Pricing Summary pop-up window. If there are any changes made to the order, the `changeOrder` API is called to update the order. The `getCompleteOrderDetails` API is used to display the price breakdown of the order. The user can also view the details of the charges and discounts applied to the order by clicking the charges and discounts value hyperlinks from the Add Items screen and the Order Pricing Summary pop-up window. The `getChargeNameList` API is called to display the charge names associated with the charges and discounts applied to the order, and the `getCompleteOrderDetails` API is used to display the charges and discounts.

The `changeOrder` API or `createOrder` API is called to refresh the Add Items screen after the user clicks the Update Order button. The `YFSOrderRepricingUE` user exit can be called as part of the `changeOrder` API or `createOrder` API call to update the appropriate prices, charges, and discounts for the order.

When an existing draft order is opened, repricing is done on the order.



### *Order Creation Solution Displaying the Fulfillment Methods:*

The `getCompleteItemList` API is called to retrieve the fulfillment methods that are applicable to the item. Based on the configuration, Delivery and Shipping may be displayed as separate fulfillment methods. You can also configure the default fulfillment method.

For more information about configuring Delivery and Shipping as separate fulfillment methods, see the *Sterling Selling and Fulfillment Foundation: Configuration Guide*.

The `YCDOVERRIDEDELIVERYMETHODUE` user exit is used to override the fulfillment methods defined in the catalog. This user exit provides the ability to override the logic of enabling a fulfillment method. The default implementation is not provided, and you can use your own implementation for this user exit.

### *Order Creation Solution Checking for Availability:*

Sterling Call CenterSterling Store provides a panel to check for availability if the Ship To Address is not present in the order. The display of the Country or Region drop-down list on this availability panel is based on the rule to allow country or region entry. If you have configured region schemas for displaying states, the availability panel displays a drop-down list for states.

For more information about country or region display and configuring region schemas, see the *Sterling Selling and Fulfillment Foundation: Configuration Guide*.

The `getFulfillmentOptionsForLines` API is used to determine the availability for product items, bundle items, and related items. The `findInventory` API is used to determine whether a location is serviceable for a Provided Service Item.

A user can disable the availability checks when the inventory is maintained externally because the user is aware of the inventory availability details. This aids in better performance and pace in capturing the order.

If the Prevent Initial Availability Checks During Order Entry and Order Modifications rule is disabled or set to N, the availability check will not be performed, and the calls to `getFulfillmentOptionsForLines`, `findInventory`, or its derivation APIs will be eliminated on the Line Entry screen. For more information about configuring availability checks and reservations, see the *Sterling Selling and Fulfillment Foundation: Configuration Guide*.

When related items are configured to be displayed in a panel, the availability information of the related items is not updated when the quantity is changed for the parent item. It is updated only when the focus is reset to the parent order line.

*Order Creation Solution Disabling Pick Up from Store for all Items:* You can configure the user interface to never show the Pick Up fulfillment method if the enterprise does not support that fulfillment method. For more information about configuring store pick up rules, see the *Sterling Selling and Fulfillment Foundation: Configuration Guide*. If you have configured the UI to never display the pick up fulfillment method, Sterling Call CenterSterling Store assumes that you will not set the default fulfillment method for order lines as pick up.

*Order Creation Solution Opening an Existing Order from the Large Order Item Entry Screen:* Sterling Call CenterSterling Store provides a way to open an existing order from the Large Order Item Entry screen by using the extensibility feature. A new `refreshAddItem(String orderHeaderKey)` method is exposed in the `com.yantra.pca.ycd.rcp.exposed.YCDExtensionUtils` utility method. Using the order header key as the input, this method opens the corresponding order in the Large Order Item Entry screen. You can invoke this method from the extension behavior class of the Large Order Item Entry screen as `YCDExtensionUtils.refreshAddItem(String orderHeaderKey)`

If an order is already open in the client, and if you pass the order header key corresponding to this order, this method transfers the focus to the open order. In addition, this action does not refresh the open order.

**Note:** If you need to refresh the Large Order Item Entry screen, use the REFRESH action provided by the Rich Client Platform Framework.

*Order Creation Solution Changing the Fulfillment Options:* When a customer requests a change in the fulfillment options for an item, you can modify the fulfillment options as requested, for example, a customer may request the delivery of ordered items, but later decide to pick up the items from a store. In such situations, the user can modify the fulfillment options for the items or a provided service line.

*Order Creation Solution Viewing Pick Up and Shipping Fulfillment Summary:* The Fulfillment Summary screen provides the complete scenario of how the pick up and ship order lines are fulfilled. The items are reserved based on the configuration.

*Order Creation Solution Changing Service Appointments:* The user can change the delivery appointment for the customer, if applicable. The items are reserved based on the configuration.

*Order Creation Solution Viewing the Service Fulfillment Summary:* After adding items to the order using the `changeOrder` API, if you choose the Delivery option, the `generateWorkOrder` API is used to create the delivery lines and generate work orders.

*Order Creation Solution Viewing and Confirming Payment Details:*

The Payment Confirmation screen displays the summary of the payments that have to be made for an order.

Sterling Call CenterSterling Store can be used to carry out critical payment-related processes during order management processing. It also enables you to integrate with external payment processing systems such as CyberSource or Chase Paymentech. For more information about integrating with external systems for payment handling, see the *Sterling Selling and Fulfillment Foundation: Configuration Guide*.

Sterling Call CenterSterling Store provides the functionality to process real-time credit card authorizations when confirming draft orders.

If an exchange order is opened from the sales order flow, the exchange order cannot be confirmed if the return order is a draft order. The `getCompleteOrderDetails` API is called to verify whether the return order



associated with the exchange order has been confirmed. If the return order has not been confirmed, an appropriate message is displayed in the Confirm Payment screen.

*Order Creation Solution Entering a Name for a Draft Order:* Sterling Call CenterSterling Store enables a user to enter a name for a draft order during the process of creating an order. You can also configure the default draft order name that is displayed in the Confirm pop-up window that appears when a user attempts to close the Order Entry screen before completing the order creation process. For more information about configuring the default draft order name, see the *Sterling Selling and Fulfillment Suite: Applications Configuration Guide*. (The `changeOrder` API is called to save the Draft Order Name on the order header.)

### **Order Creation End-User Impact:**

Depending on how you configure the order entry rules, the end users will see different behavior in the user interface.

- The user will see either the Customer Identification screen or the Add Item screen as the first screen in the order creation flow based on the Customer Screen Sequence and Line Entry Sequence rule.
- The user will see the Advanced Customer Search screen, the Address Search screen, or the Basic Customer Search screen based on the configuration.
- The user can search for customers based on the customer type if the configuration for Customer Type Search is enabled, and the default Customer Type during search is Business.
- The user can enter tax options for a customer if the Change Tax Options rule is enabled.
- The user will see either the Item Entry screen or the Large Order Item Entry screen based on the configuration.
- The user will see Shipping and Delivery as separate fulfillment methods based on the configuration.
- Based on the configuration, the user will see either the Basic Fulfillment Summary screen or the Advanced Fulfillment Summary screen. In the Advanced Fulfillment Summary screen, if a scheduling rule to display an additional shipping option is configured, the user will be able to see an additional option to schedule the order based on the scheduling rule configured.
- The user will see only the set of columns that you configure on the Add Line screen.
- The user will see the related items as a panel in the Add Line screen or as a pop-up window based on the configuration.
- The user will see item associations that are configured as Show in UI. The user will see the availability for the associated items based on the inventory check for associated items. Based on the configuration, when an associated item is added to an order, the associated item either replaces the original item or is added as a related item.
- When checking for availability, the user will see Country or Region and States drop-down list based on the configuration.

### **Order Creation Implementation:**

This topic explains the configurations for the Create Order task.

- Sterling Call CenterSterling Store allows you to configure the order entry rules. For more information about configuring order entry rules, see the *Sterling Selling*

and Fulfillment Foundation: Configuration Guide. If the enterprise has been configured to not display unit prices in the UI, it is recommended that permissions to use the Update Order button be denied.

- Sterling Call CenterSterling Store allows you to configure the display of model items. For more information about configuring the display of model items, see the *Sterling Selling and Fulfillment Foundation: Configuration Guide*.
- Sterling Call CenterSterling Store allows you to configure external payment options. For more information about configuring the external payment options, see the *Sterling Selling and Fulfillment Foundation: Configuration Guide*.
- To add relationships between lines, you need to configure the association types to be displayed on the user interface. For more information about association types, see the *Sterling Selling and Fulfillment Foundation: Configuration Guide*. You should also configure a Relationship Type to be used with the Association Type. Ensure that the Consider for Sorting box is selected when defining line relationship types. For more information about configuring relationship types, see the *Sterling Selling and Fulfillment Foundation: Configuration Guide*.
- Sterling Call CenterSterling Store allows you to configure the store pick up rules. For more information about configuring the store pick up rules, see the *Sterling Selling and Fulfillment Foundation: Configuration Guide*.
- Sterling Call CenterSterling Store allows you to configure availability checks and reservation options. For more information configuring availability checks and reservation options, see the *Sterling Selling and Fulfillment Foundation: Configuration Guide*.
- Sterling Call CenterSterling Store allows you to configure the order statuses for which addition of new order lines is allowed. Ensure that the status modification rules allow addition of lines to cancelled order. For more information about configuring order statuses, see the *Sterling Selling and Fulfillment Foundation: Configuration Guide*.
- Implement the YCDOVERRIDEDELIVERYMETHODUE user exit if the delivery method defined in the catalog has to be overridden.
- This task is permission-controlled. Sterling Call CenterSterling Store allows you to assign permissions to user groups for this task.
- To allow the user to view the updated price details and price breakdown on the Add Items screen before navigating to the next screen, the user must have resource permissions to see the Update Order button.
- Notes entered for this task are saved on the order with the YCD\_ORDER\_ENTRY note type.
- Notes entered for this task are saved on the order with the YCD\_INCREASE\_LINE\_QTY note type.
- Enable notes for all status modifications of an order. This is how Sterling Call CenterSterling Store records status changes. For more information about enabling notes, see the *Sterling Selling and Fulfillment Foundation: Configuration Guide*.
- The Large Order Item Entry screen can be refreshed as it implements the IYRCRefreshable interface.

### **Order Creation Reference Implementation:**

This section explains the reference implementation provided for the create order task.

- The Customer Identification step is configured to be the first step in the create order task.

- By default, the Advanced Customer Search screen is displayed for customer identification.
- By default, the customer type search is enabled, and the default customer type during search is Business.
- By default, users are not allowed to enter tax options for a customer.
- By default, the Add Items screen is displayed for item entry.
- By default, Shipping and Delivery are displayed as separate fulfillment options, and the default fulfillment method is Delivery.
- By default, the Basic Fulfillment Summary screen is displayed.
- By default, the following columns are displayed in the line entry step:
  - Unit of Measure
  - Line Quantity
  - Line Price
  - Line Totals
- By default, related items are displayed as a pop-up window.
- The Allow Country or Region to be Entered for screens that check Item Availability rule is defaulted to Y.
- As part of reference implementation, Sterling Call CenterSterling Store provides permissions to create an order to all user groups.
- As part of reference implementation, Sterling Call CenterSterling Store provides permissions to the hub users to access the Update Order button.

## Capturing Orders through Other Channels

Sometimes an enterprise may have orders captured through other channels. If this order is to be processed in Sterling Call CenterSterling Store, additional fields should be passed to the createOrder API.

**Capture Orders Solution:** The information that can be passed on to Sterling Call CenterSterling Store to process an order can be divided into the following groups:

- Address Information
- Customer Information
- Item and Line Information
- Pricing and Payment Information
- Fulfillment Information
- Additional Order Information

### Address Information

The following address information fields can be passed on to Sterling Call CenterSterling Store:

*Table 4. Address Information fields*

Field	Description
Ship To Address	The address to which the order is being shipped.
Bill To Address	The address to which the bill for the order is sent.
Is Address Verified Flag	This flag indicates whether the address has been verified by an external address verification system.

Table 4. Address Information fields (continued)

Field	Description
All Addresses Verified Flag	This flag indicates whether all addresses on the order have been verified by an external address verification system.

### Customer Information

The following customer information fields can be passed at the <Order> level on to Sterling Call CenterSterling Store by calling the createOrder API or changeOrder API:

Table 5. Customer Information fields

Field	Description
Customer ID	The identifier of the customer on the order. This field maps to the Bill To ID field in the database.
Customer Contact ID	The identifier of the customer contact on the order. When the order header contains a customer contact ID, any changes to contact information, such as payment methods and addresses, are saved to the applicable contact.
Special Care Flag	This flag indicates whether this is a special care customer.
IP Address	The IP address of the computer from which the order was placed. This field is referred to as SourceIPAddress in the input XML to the APIs.
Customer Phone Number	The daytime phone number of the customer who placed the order. This attribute can be passed at the order header level, and if not, it is defaulted to the daytime phone number of the customer contact. If a customer contact daytime phone number is not available, it is defaulted to the daytime phone number of the bill-to address, if available. This field is referred to as CustomerPhoneNo in the input XML to the APIs.
Customer First Name	The first name of the customer who placed the order. This attribute can be passed at the order header level, and if not, it is defaulted to the first name of the customer contact. If the first name of a customer contact is not available, it is defaulted to the customer first name of the bill-to address, if available. This field is referred to as CustomerFirstName in the input XML to the APIs.

Table 5. Customer Information fields (continued)

Field	Description
Customer Last Name	The last name of the customer who placed the order. This attribute can be passed at the order header level, and if not, it is defaulted to the last name of the customer contact. If the last name of a customer contact is not available, it is defaulted to the customer last name of the bill-to address, if available. This field is referred to as CustomerLastName in the input XML to the APIs.
Customer E-Mail ID	The e-mail ID of the customer who placed the order. This attribute can be passed at the order header level, and if not, it is defaulted to the e-mail ID of the customer contact. If the e-mail ID of a customer contact is not available, it is defaulted to the e-mail ID of the bill-to address, if available. This field is referred to as CustomerEMailID in the input XML to the APIs.

### Item and Line Information

The following item and line information fields can be passed on to Sterling Call CenterSterling Store:

Table 6. Item and Line Information fields

Field	Description
Item ID	The identifier of the item on an order line.
Quantity	The quantity of the item ordered on an order line.
Item Promised Date	The shipping date displayed by the front-end system. Typically, retailer web sites display next to an item 'usually ships within 24 hours', or 'usually ships within 1-3 business days'. That projected date is the Item Promised Date.
Line Dependencies and Relationships	The relationships, if any, that exist between certain order lines. For example, an order may require all of its order lines to be shipped together. That relationship would be defined here.

### Pricing and Payment Information

The following pricing and payment information fields can be passed on to Sterling Call CenterSterling Store:

Table 7. Pricing and Payment Information fields

Field	Description
Payment Method	The payment method used on the order.
Price	The price for an item.
Charges	The amount of charges applied to the order.

Table 7. Pricing and Payment Information fields (continued)

Field	Description
Taxes	The tax amount applied to the order.
List of Promotions Applied to the Order	The list of possible promotions that can be used on the order. For example, free shipping on orders above \$20, or a 10% discount on a specific category of goods.

### Fulfillment Information

The following fulfillment information fields can be passed on to Sterling Call CenterSterling Store:

Table 8. Fulfillment Information fields

Field	Description
Carrier Service Level	The type of service used to ship the order. For example, a customer could want a next day air delivery, or a standard delivery that would take 5 business days, depending on how much they are willing to spend. This attribute helps Sterling Call CenterSterling Store select a carrier for the order.
Fulfillment Option	The fulfillment mode of the order: <ul style="list-style-type: none"> <li>• Ship To Home</li> <li>• Delivery</li> <li>• Store Pick-up</li> </ul>

### Additional Order Information

The following additional order information fields can be passed on to Sterling Call CenterSterling Store:

Table 9. Additional Order Information fields

Field	Description
Order Date	The date on which the order was initially placed.
Channel	The channel through which the order was entered. For example, this could be a web portal, a mail order, or a phone call.
Enterprise Code	The enterprise code on the order.

#### Capture Orders End-User Impact:

None.

#### Capture Orders Implementation:

None.

#### Capture Orders Reference Implementation: None.

## Order Delay

A customer may want to modify an order after it has been captured, for example to add quantity to a line, or change a ship-to address. Once an order is scheduled, most of its attributes can no longer be changed. Therefore, it is necessary to delay the scheduling of an order for a certain amount of time in case a customer wants to make a change to their order.

**Order Delay Solution:** To solve this business requirement, an order should be prevented from being scheduled until a certain number of hours has elapsed after order capture. In that time period, the order can be modified. Therefore, all orders should be delayed at order capture time to allow for these last minute modifications.

The length of the delay depends on your specific business practices.

**Order Delay End-User Impact:** An order is modifiable by a customer service representative for a certain amount of time, during which the order is not picked up by the scheduling agent.

**Order Delay Implementation:** When calling the createOrder API to initially capture an order from a front-end system into Sterling Call CenterSterling Store, set the EarliestScheduleDate attribute in the input XML to a date that corresponds to the current time + the number of hours that the order should be delayed for.

For more information about the createOrder API, refer to the *Sterling Selling and Fulfillment Foundation: Javadocs*.

**Order Delay Reference Implementation:** None.

## Order Validation

When an order is captured by Sterling Call CenterSterling Store, it needs to be verified as a valid order that can be paid for, sent to the correct address, and is the order that the customer meant to enter in the front-end system.

The order validation process includes:

- Duplicate Order Validation
- Address Verification
- Fraud Check
- Item Validation
- Credit Limit Exceeded

**Duplicate Order Validation:** When placing an order on the front-end system, a customer may inadvertently click the Submit button twice, thereby creating two duplicate orders. To avoid this scenario, every order that is captured must be checked against orders with similar attributes.

*Duplicate Order Validation Solution:* When a draft order is confirmed, or an order is created, the YCD\_DUPLICATE\_ORDER hold is applied to the order. The hold prevents any transaction from processing the order, and is processed by the Duplicate Order agent, which is derived from the Process Order Hold Type base transaction.

Details for the Duplicate Order agent are described below:

## Attributes

Table 10. Attributes

Attribute	Value
Base Transaction ID	PROCESS_ORDER_HOLD_TYPE
Base Document Type	0001 (Sales Order)
Base Process Type	ORDER_FULFILLMENT (Order Fulfillment)
Abstract Transaction	Yes
APIs Called	checkDuplicateOrder

## Criteria Parameters

Table 11. Criteria Parameters

Parameter	Description
Action	This field is used internally by Sterling Call Center Sterling Store. The only valid value is Get. Please do not modify this field.
Number of Records to Buffer	Optional. Number of records to retrieve and process at one time. If left blank or specified as 0 (zero), it defaults to 5000.
CollectPendingJobs	<p>If this parameter is set to "N", the agent does not collect information on the pending jobs for this time-triggered transaction. This pending job information is used to monitor the agent in the System Management Console.</p> <p>By default, CollectPendingJobs is set to Y. It can be helpful to set it to N if one particular time-triggered transaction is performing a significant amount of getPendingJobs queries, and the overhead cost is too high.</p>
Next Task Queue Interval	The number of hours to wait before attempting to check for duplicate orders again. If not set, the default value is 5 hours from the current time.

## Statistics Tracked

None.

## Pending Job Count

The number of orders that need to be checked for duplicates.



## Events Raised

The following events are raised by this time-triggered transaction:

Table 12. Events Raised by the Duplicate Order Agent

Transaction/Event	Key Data	Data Published	Template Support?
ON_DUPLICATE_ORDER	OrderHeaderKey, OrderNo	VERIFY_ADDRESS.0001. VERIFY_ADDRESS_ FAILED.0001.xml	Yes
ON_HOLD_TYPE_STATUS_CHANGE	modifyOrder_dbd.txt	PROCESS_ORDER_HOLD_ TYPE. ON_HOLD_TYPE_STATUS_ CHANGE.xml	Yes
ON_SUCCESS	modifyOrder_dbd.txt	PROCESS_ORDER_HOLD_ TYPE. ON_SUCCESS.xml	Yes

The Duplicate Order agent calls the YFSProcessOrderHoldTypeUE user exit, which is implemented as the YCD\_ProcessCustOrdMgmtHolds\_1.0 service as illustrated in the following figure.

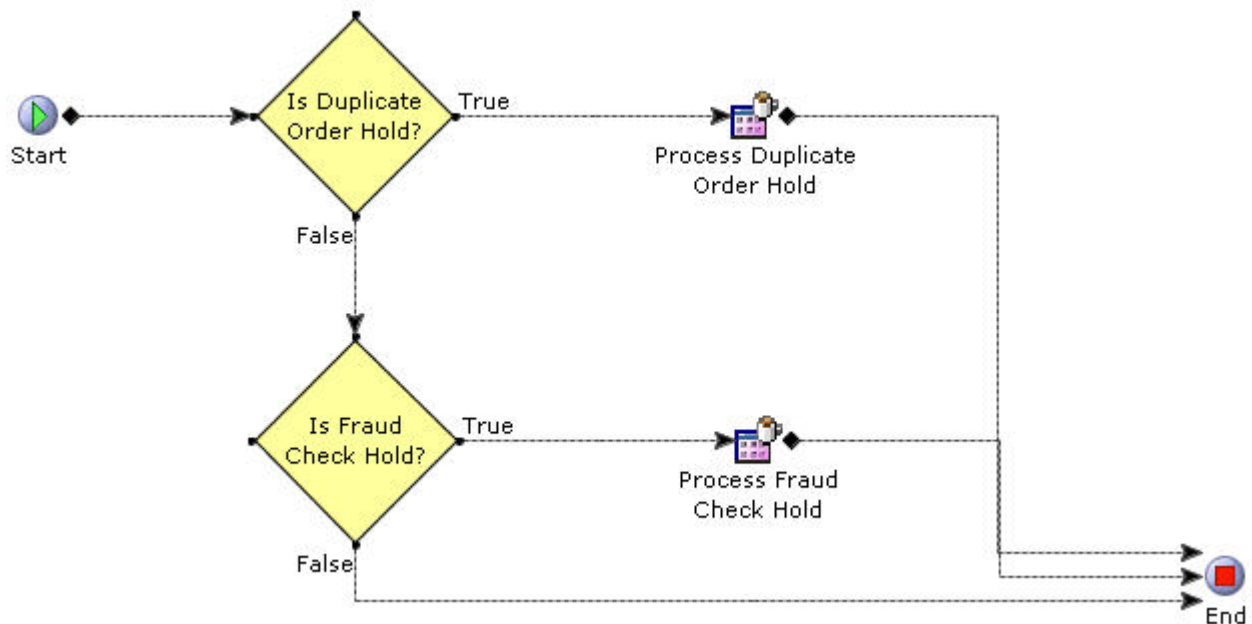

Figure 1. YCD\_ProcessCustOrdMgmtHolds\_1.0 Service

In this case, the processDuplicateOrderHold custom API is called, which in turn calls the checkDuplicateOrder API, which finally calls the YCDProcessDuplicateOrderCheckUE user exit.

The user exit takes the following file as its input XML:

```
<INSTALL_DIR>/repository/xapi/template/merged/userexit/process
DuplicateOrderCheck.0001.xml
```

The XML is then passed on to the YCD\_ProcessDuplicateOrderCheck\_1.0 service as illustrated in the following figure.

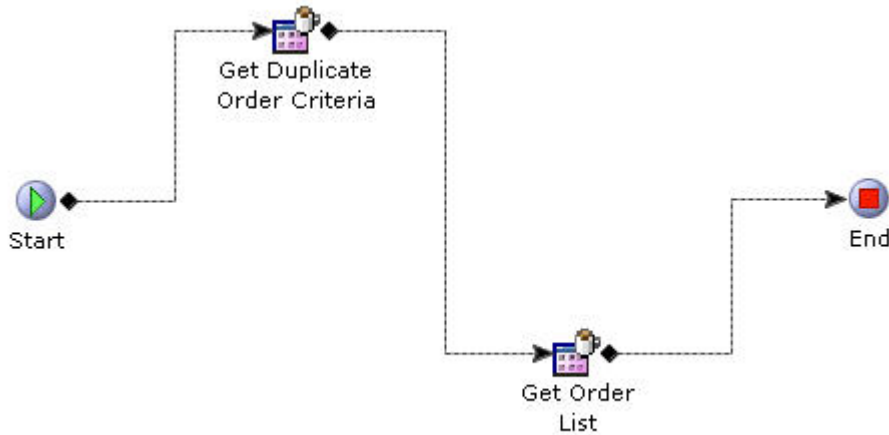

Figure 2. The YCD\_ProcessDuplicateOrderCheck\_1.0 Service

In this service, the getOrderList API is called using the output of the getDuplicateOrderCriteria custom API as input. If more than one record is returned by the getOrderList API call, then the order is a potential duplicate.

By default, the criteria for a duplicate order are as follows:

- Bill To ID: if the identifier of the customer on the orders is identical.
- Total Amount: if the total amount on the orders are within \$5 of each other.
- Order Date: if the timestamp on the orders are within 20 seconds of each other.
- Enterprise Code: if the enterprise code on the orders is identical.
- IP Address: if the IP address of the customer on the orders is identical.

In that case, the ON\_DUPLICATE\_ORDER event is raised by the Duplicate Order agent, which invokes the YCD\_DuplicateOrderAlert\_1.0 service through the YCDOnDuplicateOrder action. The YCD\_DuplicateOrderAlert\_1.0 service sends an alert to the Duplicate Order queue, which is monitored by default by the user.

*Duplicate Order Validation End-User Impact:* The user is notified through an alert of possible duplicate orders. They must either cancel the order if it is a duplicate, or remove the Duplicate Order hold if it is a valid order.

*Duplicate Order Validation Implementation:*

To use this feature, you should ensure that the YCD\_DUPLICATE\_ORDER hold type is implemented for the enterprise that performs your duplicate order checks. Because the hold type provided by Sterling Call Center Sterling Store is for the DEFAULT Enterprise, your Enterprise should either inherit its configuration from DEFAULT, or have a copy of this hold type implemented.

In the YCD\_DuplicateOrderAlert\_1.0 service, the alert sent to the Duplicate Order queue uses the following XSL by default:

```
<INSTALL_DIR>/repository/xapi/template/merged/exception_console/YCD_DuplicateOrderAlert.xsl.sample
```

This XSL should be copied to a file named YCD\_DuplicateOrderAlert.xsl, customized as needed, and its path and name should be specified in the Template Name field of the Alert properties.

You can save it to another directory, but using the standard directory structure supplied by the Sterling Selling and Fulfillment Foundation helps ensure consistency.

You can customize all services and user exits to adapt to changing business needs. You can also customize the `getDuplicateOrderCriteria` custom API to return the exact set of criteria that you use to determine whether an order is duplicate.

*Duplicate Order Validation Reference Implementation:* None.

**Address Verification:** When a customer defines or changes an address, it needs to be verified as being a valid address. You may want to verify addresses on the order for any of the following reasons:

- To ensure that the order is shipped to an address that actually exists and that the user has entered it correctly
- To ensure that the ship-to address is not a known fraudulent address
- To ensure that the address is stored in Sterling Call CenterSterling Store as a standardized address that all carrier services can understand and process

Sterling Call CenterSterling Store has an understanding of when such validations should occur.

*Address Verification Solution:* Sterling Call CenterSterling Store provides a user interface to capture an address for the order.

There may be various scenarios like order capture or change of order address which mandate address verification. Sterling Call CenterSterling Store provides an address verification agent to verify addresses on the order.

### Address Capture

Sterling Call CenterSterling Store provides a user interface to capture an address pertaining to an order. This screen can be launched as a Shared Task. When an address is either entered or modified, the `verifyAddress` API is called to verify the address.

A user can derive the City and State names using the Country or Region and Postal Code fields, if the corresponding enterprise has defined a region schema in the Applications Manager. For more information about defining a region schema, refer to the *Sterling Selling and Fulfillment Foundation: Configuration Guide*.

The `getRegionList` API is called to retrieve the City and State names. The region schema that is called corresponds to the enterprise to which the user belongs. If multiple values are retrieved for the City and State names, the first value returned by the `getRegionList` API is displayed. For more information about deriving the City and State names using the Country or Region and Postal Code fields, see the *Sterling Selling and Fulfillment Foundation: Configuration Guide*.

You can define the titles as common codes in the Channel Applications Manager by selecting Define Customers > Define Titles. The titles must be defined at the enterprise level. The `getCommonCodeList` API is called to retrieve the defined titles and populate the Title drop-down list. If titles are not defined, the Title drop-down list is not displayed.

Users have the option of overriding the validation if they feel that the address that is provided is correct despite an address verification failure. If address validation fails and the Address Verification System (AVS) returns multiple addresses, the user can select an address from the list, or select none and override the validation.

### **UI Verification of Phone Number and E-Mail Address**

Sterling Call CenterSterling Store validates e-mail address and phone numbers on the address capture screens.

#### **Address Verification**

When the order is initially captured by Sterling Call CenterSterling Store using the createOrder API, the customer's ship-to and bill-to addresses should be validated. Address validation, however, could have already been completed by the front-end system for some or all of the addresses on the order. For example, the bill-to address is often validated by the credit card authorization process. The ship-to address could also have been validated up front.

Sterling Call CenterSterling Store keeps track of which addresses have already been verified. Each address record maintains the IsAddressVerified flag with the value Y if the address has been recognized as being valid. If all the addresses on the order are valid, the AllAddressesVerified flag is set to Y, at the order header level.

During order capture, if the AllAddressesVerified flag is passed as Y in the input XML of the createOrder API, Sterling Call CenterSterling Store does not attempt to verify any addresses on the order unless one of them is changed.

If the AllAddressesVerified flag is passed as N in the input XML of the createOrder API, Sterling Call CenterSterling Store places the order on the address verification hold. The hold type applied to orders that have failed address verification is YCD\_VERIFY\_ADDRESS. By default, this hold type is defined for the DEFAULT Enterprise. If your implementation defines a different Enterprise to perform the address verification, you should either ensure that your configuration is inherited from the DEFAULT Enterprise, or that you create a copy of the YCD\_VERIFY\_ADDRESS hold type for your Enterprise. Orders on the address verification hold cannot be scheduled or released.

The Address Verification agent processes the address verification hold by trying to validate all addresses with IsAddressVerified set to N.

End users are notified of the addresses that have failed verification through alerts. When all the addresses on an order are verified, the associated alerts are closed automatically.

#### **Address Verification User Exit**

The user exit allows Sterling Call CenterSterling Store to interact with the AVS and modify the order for which the AVS was called appropriately.

The YCDVerifyAddressWithAVSUE user exit is called from the verifyAddress API. The user exit returns an XML output, which is same as the verifyAddress API output. For more information about the YCDVerifyAddressWithAVSUE user exit, refer to the *Sterling Selling and Fulfillment Foundation: Javadocs*.

**Note:** Any custom attribute passed as input to the YCDVerifyAddressWithAVSUE user exit will be retrieved in the output.

The value of the AVSReturnCode attribute returned by the user exit can have the following values:

- VERIFIED if the address is valid.
- FAILED if the address is not valid.
- AVS\_DOWN if the AVS system could not be connected with.

### **Address Verification Agent**

The Address Verification agent picks up orders that are placed on the address verification hold. For each address in an order that needs to be validated, the agent calls the verifyAddress API, which in turn calls the YCDVerifyAddressWithAVSUE user exit to interact with the AVS.

If the AVS confirms that all addresses are valid, the agent removes the hold on the order. If the address is invalid, the agent rejects the hold.

When an address is not valid, the AVS returns multiple possible close matches if it can. The agent handles this situation in the same way as if the AVS had indicated an invalid address: it rejects the hold on the order and raises an alert. The agent does not reprocess the order unless an address is changed manually.

In the event that the AVS is not online, the agent can be configured to either remove the hold from the order and process it, or reject it, to be reprocessed by the agent at a later time.

The time interval between the agent rejecting a hold and reprocessing that hold is configurable.

The flow chart in Figure 4-3 illustrates the behavior of the Address Verification agent:

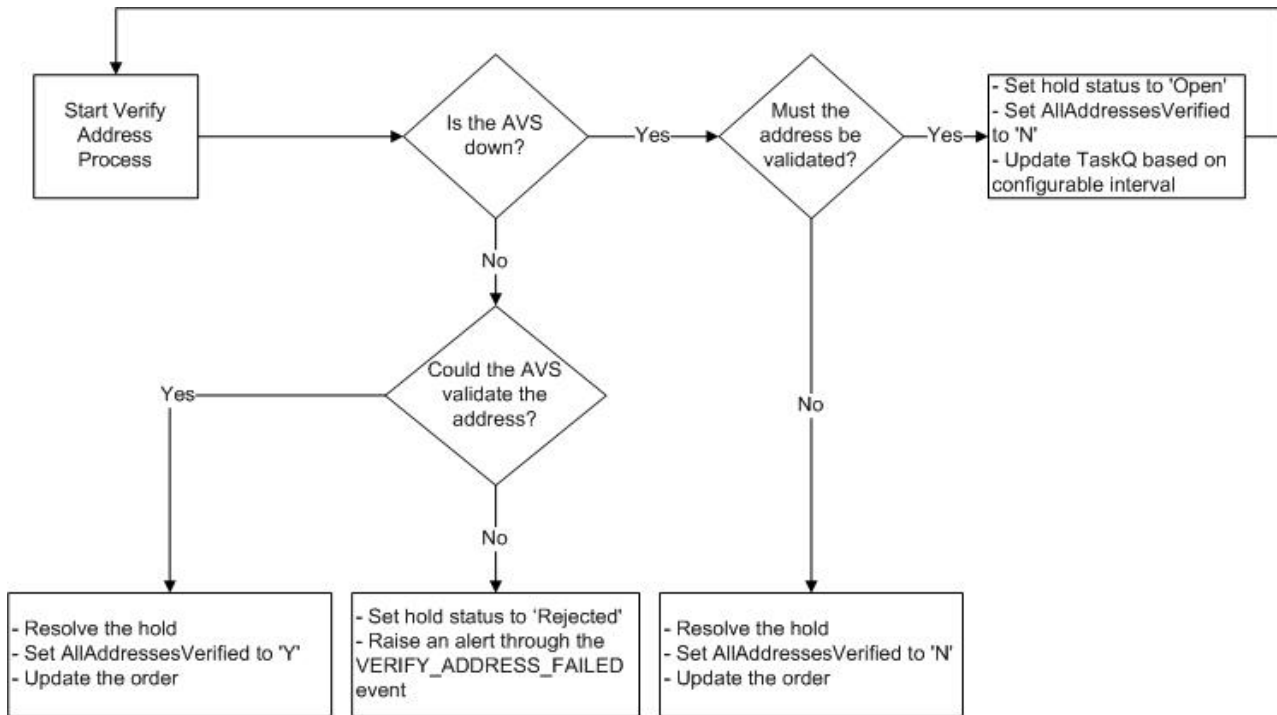

Figure 3. The Address Verification Agent

The details for the address verification agent are as follows:

### Attributes

Table 13. Attributes

Attribute	Value
Base Transaction ID	PROCESS_ORDER_HOLD_TYPE
Base Document Type	0001 (Sales Order)
Base Process Type	ORDER_FULFILLMENT (Order Fulfillment)
Abstract Transaction	No
APIs Called	verifyAddress

### Criteria Parameters

Table 14. Critical Parameters

Parameter	Description
Action	This field is used internally by Sterling Call CenterSterling Store. The only valid value is Get. Please do not modify this field.
Number of Records to Buffer	Optional. Number of records to retrieve and process at one time. If left blank or specified as 0 (zero), it defaults to 5000.

Table 14. Critical Parameters (continued)

Parameter	Description
CollectPendingJobs	<p>If this parameter is set to N, the agent does not collect information on the pending jobs for this time-triggered transaction. This pending job information is used to monitor the agent in the System Management Console.</p> <p>By default, CollectPendingJobs is set to Y. It can be helpful to set it to N if one particular time-triggered transaction is performing a significant amount of getPendingJobs queries, and the overhead cost is too high.</p>
Next Task Queue Interval	<p>The number of hours to wait before attempting to process an address again. This value is used in conjunction with the MUST_VERIFY_ADDRESS rule. If not set, the default value is 5 hours from the current time.</p>

### Statistics Tracked

None.

### Pending Job Count

The number of orders that need to have addresses verified.

### Events Raised

The following events are raised by this time-triggered transaction:

Table 15. Events Raised by the Address Verification Agent

Transaction/Event	Key Data	Data Published	Template Support?
VERIFY_ADDRESS_FAILED	OrderHeaderKey, OrderNo	VERIFY_ADDRESS.0001 .VERIFY_ADDRESS_ FAILED.001.xml	Yes

*Address Verification End-User Impact:* The user will be notified using alerts if the address verification agent is configured to raise alerts.

*Address Verification Implementation:*

To use the address verification feature, the following steps need to be completed.

- Implement the YCDVerifyAddressWithAVSUE user exit to verify the address with AVS.
- Configure the address verification agent:

To configure the behavior of the agent when the AVS is not online, see the *Sterling Selling and Fulfillment Foundation: Configuration Guide*.

**Note:** The Sterling Call CenterSterling Store Rules home page is not permission controlled. Be sure to disable access to this page when Sterling Call CenterSterling Store is deployed into a production environment.

To configure the amount of time that the agent should wait before attempting to reprocess an address that could not be verified can be configured in the Applications Manager. For more information about configuring agent criteria parameters, refer to the *Sterling Selling and Fulfillment Foundation: Configuration Guide*.

- If your configuration does not inherit from the DEFAULT Enterprise, create a copy of the YCD\_VERIFY\_ADDRESS hold type for your Enterprise.
- To validate the address and phone numbers entered on the address capture user interface, extend the YRCDataFormatter extension point.

*Address Verification Reference Implementation:* Sterling Call CenterSterling Store provides reference implementation for the YCDVerifyAddressWithAVSUE user exit. If you pass the value AMES POND DR to the PersonInfo/@AddressLine1 attribute, the user exit returns a set of three matches for the address.

**Fraud Check:** Your business may maintain a list of known fraudulent IP addresses, or a list of customers that have placed fraudulent orders in the past. Orders should be validated by specific fraud checks at order capture time, and fraud analysts should be notified of the failures.

*Fraud Check Solution:* The fraud check mechanisms are very specific to business needs and practices. Because of this, Sterling Call CenterSterling Store provides a general framework for fraud checks.

All orders are placed on the YCD\_FRAUD\_CHECK hold upon order creation or draft order confirmation. This hold prevents any transaction from processing the order, and is processed by the Fraud Check agent once the Duplicate Order hold has been resolved. The Fraud check agent is derived from the Process Order Hold Type base transaction.

The details of the Fraud Check agent are as follows:

### Attributes

Table 16. Attributes

Attribute	Value
Base Transaction ID	PROCESS_ORDER_HOLD_TYPE
Base Document Type	0001 (Sales Order)
Base Process Type	ORDER_FULFILLMENT (Order Fulfillment)
Abstract Transaction	Yes
APIs Called	checkFraudOnOrder

### Criteria Parameters

Table 17. Criteria Parameters

Parameter	Description
Action	This field is used internally by Sterling Call CenterSterling Store. The only valid value is Get. Do not modify this field.
Number of Records to Buffer	Optional. Number of records to retrieve and process at one time. If left blank or specified as 0 (zero), it defaults to 5000.



Table 17. Criteria Parameters (continued)

Parameter	Description
CollectPendingJobs	<p>If this parameter is set to N, the agent will not collect information on the pending jobs for this time-triggered transaction. This pending job information is used for monitoring the agent in the System Management Console.</p> <p>By default, CollectPendingJobs is set to Y. It can be helpful to set it to N if one particular time-triggered transaction is performing a significant amount of getPendingJobs queries, and the overhead cost is too high.</p>
Next Task Queue Interval	The number of hours to wait before attempting to process an order for fraud check. If not set, the default value is 5 hours from the current time.

### Statistics Tracked

None.

### Pending Job Count

The number of orders that need to be checked for fraud.

### Events Raised

The following events are raised by this time-triggered transaction:

Table 18. Events Raised by the Fraud Check Agent

Transaction/Event	Key Data	Data Published	Template Support?
ON_FRAUDULENT_ORDER	OrderHeaderKey, OrderNo	FRAUD_CHECK.0001.ON_FRAUDULENT_ORDER.0001.xml	Yes
ON_HOLD_TYPE_STATUS_CHANGE	modifyOrder_dbd.txt	PROCESS_ORDER_HOLD_TYPE.ON_HOLD_TYPE_STATUS_CHANGE.xml	Yes
ON_SUCCESS	modifyOrder_dbd.txt	PROCESS_ORDER_HOLD_TYPE.ON_SUCCESS.xml	Yes

The Fraud Check agent calls the YFSProcessOrderHoldTypeUE user exit, which is implemented as the YCD\_ProcessCustOrdMgmtHolds\_1.0 service.

In this case, the processFraudCheckHold custom API is called, which in turn calls the checkFraudOnOrder API, which finally calls the YCDProcessFraudCheckOnOrderUE user exit.

The user exit takes the following file as its input XML:

```
<INSTALL_DIR>/repository/xapi/template/merged/userexit/process
OrderFraudCheck.0001.xml
```

If the user exit returns a message to the agent that indicates possible fraud, the ON\_FRAUDULENT\_ORDER event is raised, and the YCDFraudCheckAlert\_1.0 service is invoked through the YCDOnFraudulentOrder action.

The YCD\_FraudCheckAlert\_1.0 service sends an alert to the Fraud Queue queue, which is monitored by the Fraud Analyst user.

If the user exit returns a message indicating that the order is not fraudulent, the agent will automatically resolve the hold. The processFraudCheckHold API, on the other hand, will not.

*Fraud Check End-User Impact:* When an order fails the fraud check, an alert is sent to the queue monitored by the Fraud Analysts. After analyzing the order, the Fraud Analyst either cancels it if it turns out to be fraudulent, or removes the hold so that it can be processed normally.

*Fraud Check Implementation:*

To use this feature, you should ensure that the YCD\_FRAUD\_CHECK hold type is implemented for the Enterprise that performs the fraud checks. Since the hold type provided by Sterling Call CenterSterling Store is for the DEFAULT Enterprise, your Enterprise should either inherit its configuration from the DEFAULT Enterprise, or have a copy of this hold type implemented.

In the YCD\_FraudCheckAlert\_1.0 service, the alert sent to the Fraud Check queue uses the following XSL by default:

```
<INSTALL_DIR>/repository/xapi/template/merged/exception_console/YCD_FraudCheckAlert.xsl.sample
```

This XSL should be copied to a file named YCD\_FraudCheckAlert.xsl, customized as needed, and its path and name should be specified in the Template Name field of the Alert properties.

You can save it to another directory, but using the standard directory structure supplied by the Sterling Selling and Fulfillment Foundation helps ensure consistency.

All of these services can be customized as needed to fit your business needs, as well as the user exits.

The YCDProcessFraudCheckOnOrderUE user exit should return the response code of the fraud check in the FraudCheckResponseCode attribute, at the Order element level. This attribute value should be 'FAILED' if the fraud check failed, and 'SUCCESS' if the fraud check succeeded. Additionally, a FraudCheckResponseMessage element should be returned under the Order element. For more information about the YCDProcessFraudCheckOnOrderUE user exit, refer to the *Sterling Call Center: JavadocsSterling Store: Javadocs*.

*Fraud Check Reference Implementation:* None.

### **Item Validation:**

After items are added to an order, validations must be performed to verify whether the items or the quantity of the items in the order are valid. For example,

an enterprise may want to sell some items only in bulk quantities. In such a situation, the enterprise may want to set a minimum order quantity for those items.

*Item Validation Solution:*

In the Add Items screen, Sterling Call CenterSterling Store validates whether an item or the quantity of an item is valid for an order. Validations are also performed in the Customer Identification screen to verify whether a customer is entitled to an item. The validations are performed only if the following rules are configured in the Applications Manager.

- Enable Extended Item Validation  
For more information about defining installation rules, refer to the *Sterling Selling and Fulfillment Foundation: Configuration Guide*.
- Validate Item  
For more information about configuring a document's order validation, refer to the *Sterling Selling and Fulfillment Foundation: Distributed Order Management Configuration Guide*.
- Validate Item During Order Creation/Modification  
For more information about defining a process type's primary information, refer to the *Sterling Selling and Fulfillment Foundation: Configuration Guide*.

The items in the order are validated based on the following criteria:

- Minimum Order Quantity and Maximum Order Quantity—The quantity ordered for the item must not be less than the minimum order quantity and not more than the maximum order quantity that is configured for the item

**Note:** A user can override the quantity validation for an item. If the user overrides the quantity validation for an item, the quantity validation is overridden for all the order lines containing the item, and a note will be automatically generated on the order using the YCD\_QUANTITY\_VALIDATION\_OVERRIDDEN note type.

- Item Cannot be Sold Separately—The item must be configured in such a way that it can be sold separately.
- Item Entitlement—The customer to whom the order belongs must have entitlements to the item.
- Item Status—The status of the item must be Published.
- Item's Effective Date—The effective end date of the item must not be earlier than the current date.

The validateItemForOrdering API is called to validate the items as follows:

- When the Add Items screen is launched if the order is an existing draft order.
- When the user clicks the Next button in the Add Items screen.
- When the User clicks the Update Order button in the Add Items screen.
- When the user clicks the Next button in the Customer Identification screen after adding the items to the order.

If validation fails for any of the items, an error message is displayed to notify the user of the invalid item in the order. If the validation fails because the item is not valid and the minimum or maximum quantity criteria is not met, the error message pertaining to the invalid item is displayed.

*Item Validation End-User Impact:*

Validations will be performed to verify whether the items and the quantity of items in an order are valid or not only if the item validation rules are configured in the Applications Manager.

*Item Validation Implementation:*

To use this feature, the item validation rules must be configured in the Applications Manager.

Notes, which are automatically generated on the order when the quantity validation is overridden, are saved in the order using the YCD\_QUANTITY\_VALIDATION\_OVERRIDDEN note type.

*Item Validation Reference Implementation:*

None.

**Credit Limit Exceeded:**

When a customer exceeds the credit limit on the customer account used to place an order, the order is placed on hold. The hold prevents the order from processing the following transactions:

- Accept Reservation
- Close Order
- Confirm Draft Order
- Release Order
- Schedule Order
- Payment Collection
- Payment Execution

Refer to the *Sterling Selling and Fulfillment Foundation: Distributed Order Management Configuration Guide* for more information about removing the hold.

*Credit Limit Exceed Reference Implementation:*

As part of reference implementation, Sterling Call Center Sterling Store provides an event handler for customer modifications performed on account limit change, which is handled by CUSTOMER\_DEFINITION.ON\_ACCOUNT\_LIMIT\_CHANGE. When the account limit is changed, all orders that use the account number are updated, and the system automatically removes the hold from the order if the credit limit has been increased sufficiently to confirm the order.

As part of reference implementation, Sterling Call Center Sterling Store provides a hold type that implements the USE\_HOLD\_TYPE\_CUSTOMER\_ACCOUNT rule provided by Sterling Selling and Fulfillment Foundation, which automatically places the order on hold if the customer exceeds his customer account limit.

## Order Inquiry

A customer may walk into a store to inquire about any order placed in the store. In such situations, Sterling Call CenterSterling Store needs to respond to order inquiries by publishing information about the orders captured to the external systems.

The order inquiry process in the Sterling Store scenario enables you to search for draft orders and orders that are created in a store.

### Order Inquiry Solution

Sterling Call CenterSterling Store provides user interface tasks which enable users to search for orders. It also enables users to view the summary of an order. Additionally, users can view the summary of individual order lines.

### Order Search

This topic explains the Order Search task and the solution offered by Sterling Call CenterSterling Store.

Sterling Call CenterSterling Store provides two ways to search for orders:

- Quick Access—The user can enter the order number, customer's phone number or customer's e-mail ID and search for the order.
- Advanced Order Search—The user can enter more restrictive search criteria to search for the order.

If a user has access to multiple enterprises, the Enterprise drop-down list is displayed in the Order Search Criteria panel of the Advanced Order Search screen. The `getOrganizationList` API is called to retrieve the list of enterprises. If the search criteria results in a single record, the Order Summary screen is displayed. If the search criteria results in multiple records being retrieved, the Search and List screen is displayed.

The search results can be sorted in ascending or descending order based on following Order By options:

- Order Number
- Order Date
- Customer Last Name

After an order has been captured, the detailed information about the order, shipments, containers, and the return orders associated with that order can be retrieved.

Sterling Call CenterSterling Store user interface (UI) allows users to search and view the orders that are purged into their corresponding history tables. When these purged orders are accessed through the UI, they are restored to the non-history tables by calling the `restoreOrder` API.

Sterling Call CenterSterling Store provides the `getCompleteOrderDetails` API, which retrieves the list of orders that match the search criteria. For more information about the `getCompleteOrderDetails` API, refer to the *Sterling Call Center: JavadocsSterling Store: Javadocs*.

The `getCompleteOrderDetails` API can return the `OverallStatus` attribute for orders and order lines. This attribute's value is based on the

YFSGetOverallStatusUE user exit. For more information about APIs and user exits, refer to the *Sterling Selling and Fulfillment Foundation: Javadocs*

The order status generated by the Sterling Call CenterSterling Store application may be different than the order status that you want to display to customers. For example, an order may be in the Scheduled status, but you may want to display the status as In Progress to customers who access the Sterling Multi-Channel Selling Solution to inquire about the status of their order. You can implement the YFSGetOverallStatusUE user exit to return the OverallStatus attribute, which is used to display the order status in the Order Summary screen and the Order Line Summary screen of Sterling Call Center and Sterling Store. For more information about the YFSGetOverallStatusUE user exit, refer to the corresponding section in the *Sterling Call Center: JavadocsSterling Store: Javadocs*.

## Order Summary

Users can view the summary of an order such as the order number, the date on which the order was created, status of the order, total amount, and so on.

The getCompleteOrderDetails API is called to display the Order Summary screen. This API returns a SupportLevel attribute with the following values:

- Minimum—If this value is returned, the Order Summary screen is displayed with most of the tasks disabled.
- Medium—If this value is returned, the Order Summary screen will be displayed to the older clients, but with fewer order modification tasks.
- Full—If this value is returned, the Order Summary screen is displayed with all the order modification tasks.

Also, the getExceptionListForOrder API is called to retrieve the number of open alerts on the order.

When a user modifies an order that contains unsaved changes through a different channel, and if the same order is opened by a Sterling Call CenterSterling Store user, a validation is performed when the order is retrieved by calling the getCompleteOrderDetails API in order to verify whether the order contains unsaved changes. If the order contains unsaved changes, the Sterling Call CenterSterling Store user will be prompted to revert the unsaved changes made to the order or close the order without performing any modification. If the order does not contain any unsaved changes, the Order Summary screen is displayed, and the Sterling Call CenterSterling Store user can make the necessary changes.

Similarly, if a Sterling Call CenterSterling Store user is modifying an order that is simultaneously opened by a user through a different channel for order modifications, when the changeOrder API is called an error is displayed indicating that there are unsaved changes in the order. A message is also displayed in the Sterling Call CenterSterling Store applications indicating that the order contains changes made through a different channel. The Sterling Call CenterSterling Store user is automatically taken to the Order Summary screen and is prompted with an option to either revert the unsaved changes, or close the Order Summary screen.

Sterling Call CenterSterling Store assumes that the Create Shipments For Products Being Delivered In Addition To Work Order check box is selected in the Applications Manager, to view order lines that have Delivery as a fulfillment method and are already delivered. This is defined as part of the process type's

primary information. For more information about defining a process type's primary information, refer to the *Sterling Selling and Fulfillment Foundation: Configuration Guide*.

**Note:** If you are importing order lines from an external system using the importOrder API, ensure that the ShippedQuantity attribute is included in the order line element. This enables the application to differentiate between Complete Order Lines and Incomplete Order Lines and display them correctly in the Order Summary screen.

## Order Pricing Summary

Sterling Call CenterSterling Store enables users to view the price breakdown of an order. In the Order Pricing Summary pop-up window, users can view the details of the prices on the order, such as the order line prices, the line-level price adjustments, the order total, and the order-level price adjustments. The getCompleteOrderDetails API is called to display the Order Pricing Summary pop-up window.

## Order Summary Screen for Incompatible Orders

An Order Summary screen for incompatible orders is displayed if the value of the SupportLevel attribute of the getCompleteOrderDetails API is Minimum. This screen enables the user to view the details of the order, but does not allow the user to perform any of the order modification tasks, except order cancellation. A message is displayed on the Order Summary screen indicating that the screen has been modified because it is not compatible with the client version being used.

The user is provided with an option to cancel the order. The CANCEL\_REASON common code is used to display the list of cancellation reasons. The changeOrder API is called to cancel the order and a note is automatically added to the order along with the cancellation reason selected by the user.

## Line Summary

Users can view the summary of individual order lines. The Line Summary screen displays the primary details of the order line and the ship to address. If the user has included a message for a gift item, the gift message is displayed in the Primary Details panel of the Line Summary screen. The getOrderLineDetails API is called to display the Line Summary screen. Users can also view the pricing information and important events or notes specified for the order line. The getOrderAuditDetails API is called to display the important events specified for the order line.

If the Display of URLs for Items rule in the Channel Applications Manager is configured to display the URL of a product Web page pertaining to an item, a View Product Web Page hyperlink is displayed in the Primary Details panel of the Line Summary screen. The getCompleteOrderDetails API is called to retrieve the list of assets that are associated with the item. For more information about configuring the display of a product Web page for an item, see the *Sterling Selling and Fulfillment Foundation: Configuration Guide*.

## Pagination

Sterling Call CenterSterling Store supports smart retrieval of record sets in the Order Search screen. You can configure if history records need to be automatically fetched while retrieving records. For more information about configuring



pagination rules, see the *Sterling Selling and Fulfillment Foundation: Configuration Guide*.

## Order Inquiry End-User Impact

This section explains the end-user impact for the Order Inquiry task.

- Based on the configuration to search for history orders, the user will see history orders or recent orders in the search results.
- In Order Search and Return Order Search tasks, the user sees the Order By pull-down window, which enables a user to sort the data by Order Number, Order Date, or Customer Last Name.
- If an order is incompatible with a particular version of the application, an Order Summary screen for incompatible orders is displayed.
- If the YFSGetOverallStatusUE user exit is implemented, and if this user exit returns the OverallStatus attribute, the user will be able to view the Display Status field in the Order Summary screen and the Order Line Summary screen.
- The user will see the View Product Web Page hyperlink in the Line Summary screen based on the configuration.

## Order Inquiry Implementation

This topic explains the configurations for the order inquiry task.

- Implement the YFSGetOverallStatusUE user exit to return the OverallStatus attribute for orders and order lines.
- Define the qualifiers for an order to indicate the compatibility of an order with a particular version of the application. For more information about defining the qualifiers, refer to the *Sterling Selling and Fulfillment Foundation: Configuration Guide*.
- Configure the list of cancellation reasons to be displayed while cancelling the order. For more information about configuring the cancellation reasons, see the *Sterling Selling and Fulfillment Suite: Applications Configuration Guide*.
- Configure the Sterling Call CenterSterling Store application to display the URL of a product Web page pertaining to an item, in the Line Summary screen. For more information about configuring the display of a product Web page for an item, see the *Sterling Selling and Fulfillment Foundation: Configuration Guide*.
- The Line Summary screen can be refreshed as it implements the IYRCRefreshable interface.
- This task is permission-controlled. Sterling Call CenterSterling Store allows you to assign permissions to the corresponding user groups for this task.

## Order Inquiry Reference Implementation

This section explains the reference implementation provided as part of the Order Inquiry task.

- By default, the following asset types are provided:
  - Audio
  - Video
  - Text
  - Image
- As part of reference implementation, Sterling Call CenterSterling Store provides permissions to search for orders to all users.



## Order Monitoring

Once orders are captured, they need to be monitored so that the customers are notified about the order status.

### Federal Trade Commission Compliance

The United States Federal Trade Commission (FTC) defines rules that retailers must follow when dealing with customer orders. One of these rules deals with mail or telephone order merchandise.

This rule states that:

- A notification must be sent to a customer if the promised ship date cannot be met and that a new promised ship date will be given to the customer.
- If the customer does not respond to the notification that is sent the first time the merchandise is delayed, the retailer can assume that the customer accepts the delay.
- If the merchandise is delayed more than once and the customer does not respond to these notifications, the retailer must cancel the order.
- If the retailer is unable to give a promise date and the customer can accept an indefinite delay, notifications do not have to be sent to the customer notifying them of delays.

In retail scenarios, ship dates should be calculated based on business advertising. For example, if a Web site states that items that are on-hand are shipped within ten days, the promised ship date should be ten days after the date of the order capture. If a time frame is not advertised by the retailer, the FTC stipulates that an order must be shipped within 30 days of the order capture.

If it becomes apparent that the ship date will not be met, a second ship date must be calculated. This date cannot be more than 30 days after the first ship date. A notification should be sent to the customer, informing them about the shipment failure, along with the next ship date. If, for any reason, the notice cannot be received by the customer, the order is expected to be cancelled by the end of the day corresponding to the first ship date.

A second ship date has been calculated, and if, before that date, it becomes apparent that the order will not be completely delivered on time, a notification should be sent to the customer, stating that the ship date is unknown, and that the order should be cancelled on the second ship date.

**Note:** When a customer has an e-mail set on the order, notification e-mails will be sent directly to them. In all cases, an alert will be raised. This alert can be resolved when a response is received from the customer or automatically, if the alert is raised for the first delay.

### Federal Trade Commission Compliance Solution:

Sterling Call CenterSterling Store monitors orders from end-to-end to assist you in abiding by this FTC regulation. To do this, five dates are used to determine whether a delay occurred, if yes, the type of delay, whether a notification is required, and finally, notify the customer accordingly. The dates are:

- Expected ship date
- First promised date
- Current promised date
- Next promised date

- Cancel date

*Calculation of First Promised Date:* When an order is created, the first promised date should be set by the application creating the order. This can be done by passing the OrderDate element of the order line, with the DateTypeId as YCD\_FTC\_FIRST\_PROMISE\_DATE, and the ActualDate, that is, the date the merchandise will ship on. If the first promised date is not passed, Sterling Call CenterSterling Store will default this date to OrderDate + a fixed number of days that can be configured. When orders are created within Sterling Call CenterSterling Store, the first promised date is set to the reservation date (see the *Sterling Selling and Fulfillment Foundation: Configuration Guide* for information about configuring FTC Compliance). If reservations are not turned on in Sterling Call CenterSterling Store, the same logic that is used to determine the reservation date will be used to determine the first promised date. This date will remain untouched unless it is reset through the UI. If the order is changed in a way that results in the ship date being changed, this date can be updated to the new first promised date. This will be determined by the application making the change. When the first promised date is passed in the input to the createOrder API or changeOrder API, all the dates will be reset to reflect the new promised date:

```
<OrderDates>
<OrderDate ActualDate="20050807"
DateTypeId="YCD_FIRST_PROMISED_DATE"/>
</OrderDates>
```

**Note:** If a line has multiple expected ship dates, the highest ship date will be used. This means that the customer is being told that the entire quantity on this line will be shipped by this date. Some quantity may be shipped earlier, but the shipment will be completed by this date.

*Calculation of Current Promised Date:* The current promised date will be set to the first promised date whenever the first promised date is passed as input to the createOrder API or changeOrder API. When a delay is accepted, the current promise date is set to the next promised date given to the customer.

**Note:** This is handled by one of the order monitors shipped with Sterling Call CenterSterling Store and the Alert Details screens in Sterling Call CenterSterling Store. If there are any custom screens that will resolve FTC notifications or accept delays, they will have to set the FTC promised date on the order line. To accomplish this, pass the OrderDate Element in the input to changeOrder API, with the DateTypeId attribute set to YCD\_FTC\_PROMISED\_DATE.

*Calculation of Next Promised Date:* The next promised date is always handled through back-end logic and should never be set by the UI. When the order monitor runs, if a delay is found, the next promised date will be set to the maximum ship date for the corresponding line. In case of an indefinite delay, the next promised date will be set to a high date.

*Calculation of Cancel Date:* The cancel date is always handled through back-end logic and should never be set by the UI. When the order monitor runs, if it is determined that the order has to be cancelled because action is not taken by the customer, the cancel date will be set. If the delay is greater than 30 days or if it is an indefinite delay, Sterling Call CenterSterling Store will set the cancel date to the current promise date + the fixed number of days. This value can be configured in the Configuring FTC Compliance screen in the Channel Applications Manager (see the *Sterling Selling and Fulfillment Suite: Applications Configuration Guide* for information about configuring FTC Compliance). In cases where the delay is less

than 30 days, and at least one delay has already been sent to the customer, the cancel date will be set to the current promise date + the process buffer.

*Backorder or Indefinite Notifications:*

When a quantity on an order line is backordered, an indefinite notification is sent to the customer, informing them of the backorder. Because the inventory picture changes often, no notification will be sent to the customer for more than the configured time before the promised date. This allows time for rescheduling so that the order will not be delayed.

If the order is backordered from node, a notification will not be sent. Instead, Sterling Call CenterSterling Store will wait for the scheduler to run again in order to determine another node or whether it needs to back order, in which case, Sterling Call CenterSterling Store will send an indefinite notification to the customer.

The monitor rules that are used to handle the above scenarios are:

```
IF Order
meets condition Indefinite FTC Notification Is Needed? and has not reached YCD
unreachable Milestone 48 elapsed hours before Actual Current FTC Promise Date
THEN
raise Create Indefinite FTC Delay Email.
IF Order
meets condition Indefinite FTC Notification Is Needed? and has not reached YCD
unreachable Milestone 120 elapsed hours before Actual Current FTC Promise Date
THEN
raise Create Indefinite FTC Delay Alert.
```

**Note:** In compliance with this FTC regulation, if the customer accepts an indefinite delay, they will not be notified again until the shipment is shipped.

*First Delay Notifications:* When a quantity on an order line is delayed beyond the process buffer and within 30 days of the promised date, and where the promised date has not already been delayed, a first delay notification will be sent to the customer. The notification is sent a configured number of hours before the promised date. By default, this is 48 hours for orders with e-mail addresses and 120 hours for orders without e-mail addresses. This is achieved by defining the monitoring rules that raise events when a line does not have its entire quantity shipped or cancelled. The monitor rules that are used to handle these scenarios are described in the next paragraph. These events are consolidated at the order level. Therefore, the customer is notified only once for all the lines on the same order with the same promised date and same type of delay. Notes will also be added to each order line, stating that the customer has been notified by e-mail, or that the customer should be notified by a user about the order not being shipped on time.

Each line, with the applicable quantity, is included in the notice to the customer, along with a second promised delivery date. The notice informs the customer that the order is not likely to be shipped by the first promised date. It will also state that if the customer does not reply, it will be assumed that the delay is acceptable and therefore approved.

```
IF Order
meets condition First FTC Notification Is Needed? and has not reached Order
line completely shipped or cancelled 48 elapsed hours before Actual First FTC
Promise Date
THEN
raise Send First FTC Delay Email.
IF Order
```

meets condition First FTC Notification Is Needed? and has not reached Order line completely shipped or cancelled 120 elapsed hours before Actual First FTC Promise Date  
THEN  
raise Create First FTC Delay Alert.

#### *Next Delay Notifications:*

As with the first FTC notification, the next delay notification is defaulted to send notifications if the lines have not been completely shipped or cancelled 48 hours before the promised date when the customer has an e-mail address, and 120 hours before the promised date if they do not. The next delay notifications are the same as the first delay notifications with the following exceptions:

- The notification states that if the customer does not explicitly request the order to remain open, it will be cancelled by the cancel date.
- The monitor rule will retrigger to catch the additional delays.

In the event that the customer requests to keep the order open and accepts the delay, and if there are further delays, the customer will continue to be notified of these delays.

The monitor rules that handle these scenarios are:

IF Order  
meets condition Next FTC Notification Is Needed? and has not reached Order line completely shipped or cancelled 48 elapsed hours before Actual Current FTC Promise Date  
THEN  
raise Send FTC Delay Email.

IF Order  
meets condition Next FTC Notification Is Needed? and has not reached Order line completely shipped or cancelled 120 elapsed hours before Actual Current FTC Promise Date  
THEN  
raise Create FTC Delay Alert.

#### *Automatic Acceptance:*

When first delay notifications are sent, if the customer does not respond by the promised date, the delay is automatically accepted and the open alert is automatically closed. This is achieved by defining a monitor rule that runs on the promised date if the line has not been completely shipped or cancelled. These events will be consolidated at the order level. No notification will be sent to the customer. However, a note will be logged on the order line, stating that it was automatically accepted because the customer did not respond.

The monitor rule that is used to handle this scenario is.

IF Order  
has not reached Order line completely shipped or cancelled within 1 elapsed hour of Actual First FTC Promise Date  
THEN  
raise Auto Resolve FTC Alerts.

**Note:** If the promised date given to the customer is the same day the order is taken, and if, later in the day, it is found that it will not ship on that day, a notification will be sent and the delay will be automatically accepted at the same time. However, this complies with the FTC regulations, and if the customer does not agree to the delay, they can cancel their order any time.

*Auto Cancellation Notice:* When a next delay notification or indefinite delay notification is sent, and the customer does not respond by the cancel date, the order lines will be cancelled and the corresponding alert will be closed. This is achieved by defining a monitor rule that will run on the cancel date if the line has not been completely shipped or has been cancelled. These events will be consolidated at the order level. The customer will be sent a notice that the order lines were cancelled, and notes will be put on the order line, stating that the lines were cancelled because the customer did not respond.

The monitor rule that is used to handle this scenario is:

```
IF Order
has not reached Order line completely shipped or cancelled within 1 elapsed
hour of Actual YCD FTC CANCEL DATE
THEN
raise FTC Cancel Lines.
```

### **Federal Trade Commission Compliance End-User Impact:**

Alerts will be raised whenever a customer needs to be notified, regardless of whether an e-mail was sent to the customer or not. If an e-mail was sent, the alert description will state that the e-mail was sent.

In the event that the customer has not provided an e-mail address, the user should contact the customer, either by phone or mail, and inform them of the problem with the order. The user should not resolve the alert until the customer has responded to the notification with either acceptance or cancellation.

### **Federal Trade Commission Compliance Implementation:**

The services called by Sterling Call CenterSterling Store to send notifications to customers can be customized as needed.

To run the monitor for Federal Trade Commission compliance, use the order monitor template that is located in <INSTALL\_DIR> \emplate\monitor. If you have not previously extended this template, rename the sample file ORDER\_MONITOR\_EX.001.xml.sample as ORDER\_MONITOR\_EX.001.xml. If you have already extended this template, include the contents of the sample file in your extended template.

To use this feature, you must enable the Synchronize Dates Between Master Order Dates And Dates On Order Line And Schedules rule in the Applications Manager. For more information about defining transaction rules, refer to the *Sterling Selling and Fulfillment Foundation: Distributed Order Management Configuration Guide*. During the fulfillment process, the order date is set to the maximum ship date. When the Order Monitor runs, the maximum ship date is compared with the promised date to determine if a delay has occurred. If a delay has occurred, the order date is updated based on the stipulations laid down by the Federal Trade Commission.

Notes entered for this task are saved in the order using the YCD\_FTC\_NOTIFICATION note type.

*Services:*

The following services are present in the Applications Manager in the Application Platform Module under the Sales Order document type.

- YCD\_FTC\_AUTO\_RESOLVE - This service is used to resolve the FTC notification alert, and update the dates on the order lines being delayed. It is invoked by the YCD\_FTC\_Auto\_Resolve monitor event. This service invokes the FTCHandler custom API with the arguments listed in Table below. For details about how this custom API can be customized, see the corresponding section.

Table 19. Arguments for the FTCHandler custom API

Fields	Description
FTCDelayType	AutoResolve
NoteText	YCD_FTC_AUTO_RESOLVE_NOTE_TEXT

- YCD\_FTC\_CANCEL\_ORDER\_LINES - This service is used to cancel the order lines if the customer has not responded to the notifications and resolved the FTC notification alert. It is invoked by the YCD\_FTC\_Cancel\_Lines monitor event. This service invokes the FTCHandler custom API with the arguments listed in Table below. For details about how this custom API can be customized see the corresponding section. The only difference between this service and the YCD\_FTC\_AUTO\_RESOLVE service are the arguments passed to the FTCHandler.

Table 20. Arguments for the FTCHandler custom API

Fields	Description
FTCDelayType	CancelLines
NoteText	YCD_FTC_CANCEL_LINES_NOTE_TEXT



Figure 4. The YCD\_FTC\_AUTO\_RESOLVE and YCD\_FTC\_CANCEL\_ORDER\_LINES Services

- YCD\_FTC\_DELAY\_ALERT - This service is used to update the order dates and send a notification to the customer. It is invoked by the YCD\_FTC\_Delay\_Alert monitor event. This service invokes the FTCHandler custom API with the arguments listed in the table below. For details about how this custom API can be customized, see the corresponding section.

Table 21. Arguments for the FTCHandler custom API

Fields	Description
FTCDelayType	NextFTCDelay
NoteText	FTC_Delay_Alert_Note_Text

- YCD\_FTC\_FIRST\_DELAY\_ALERT - This service is used to update the order dates and send a notification to the customer. It is invoked by the YCD\_FTC\_First\_Delay\_Alert monitor event. This service invokes the FTCHandler custom API with the arguments listed in the following table. For details about how this custom API can be customized, see the corresponding section. The only difference between this service and the YCD\_FTC\_DELAY\_ALERT service are the arguments passed to the FTCHandler custom API. The following figure illustrates this service.

Table 22. Arguments for the FTCHandler custom API

Fields	Description
FTCDelayType	FirstFTCDelay
NoteText	FTC_First_Delay_Alert_Note_Text

- YCD\_FTC\_INDEFINITE\_DELAY\_ALERT - This service is used to update the order dates and send a notification to the customer. It is invoked by the YCD\_FTC\_Indefinite\_Delay\_Alert monitor event. This service invokes the FTCHandler custom API with the arguments listed in the table below. For details about how this custom API can be customized, see the corresponding section. The only difference between this service and the YCD\_FTC\_DELAY\_ALERT service are the arguments passed to the FTCHandler custom API.

Table 23. Arguments for the FTCHandler custom API

Fields	Description
FTCDelayType	IndefiniteFTCDelay
NoteText	FTC_Indefinite_Delay_Alert_Note_Text

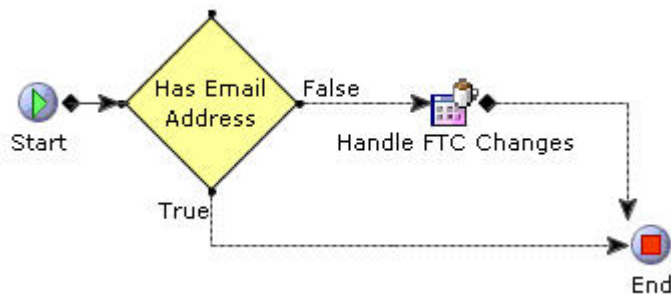

Figure 5. YCD\_FTC\_DELAY\_ALERT, YCD\_FTC\_FIRST\_DELAY\_ALERT, and YCD\_FTC\_INDEFINITE\_DELAY\_ALERT Services

- YCD\_FTC\_DELAY\_EMAIL - This service is used to update the order dates and send a notification to the customer. It is invoked by the YCD\_FTC\_Delay\_Email monitor event. This service invokes the FTCHandler custom API with the arguments listed in the table below. For details about how this custom API can be customized, see the corresponding section.

Table 24. Arguments for the FTCHandler custom API

Fields	Description
FTCDelayType	FirstFTCDelay
NoteText	FTC_First_Delay_Email_Alert_Note_Text

- YCD\_FTC\_INDEFINITE\_DELAY\_EMAIL - This service is used to update the order dates and send a notification to the customer. It is invoked by the YCD\_FTC\_Indefinite\_Delay\_Email monitor event. This service invokes the FTCHandler custom API with the arguments listed in the table below. For details about how this custom API can be customized, see the corresponding section. The only difference between this service and the YCD\_FTC\_DELAY\_EMAIL service are the arguments passed to the FTCHandler custom API.



Table 25. Arguments for the FTCHandler custom API

Fields	Description
FTCDelayType	IndefiniteFTCDelay
NoteText	FTC_Indefinite_Delay_Email_Alert_Note_Text

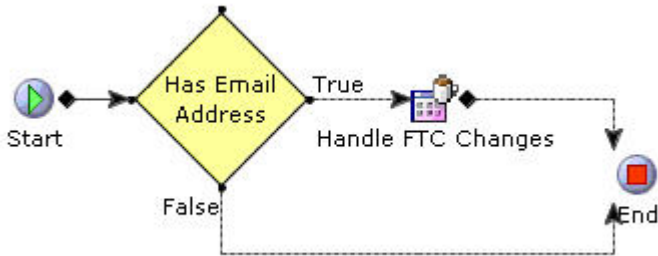

Figure 6. YCD\_FTC\_DELAY\_EMAIL, YCD\_FTC\_FIRST\_DELAY\_EMAIL, and YCD\_FTC\_INDEFINITE\_DELAY\_EMAIL Services

- YCD\_FTC\_SEND\_NOTIFICATION - This service determines what type of notification is needed, and determines what the notification should state. This service is invoked by the custom API FTCHandler. This is used in all the services described until now. This service is illustrated in the following figure.

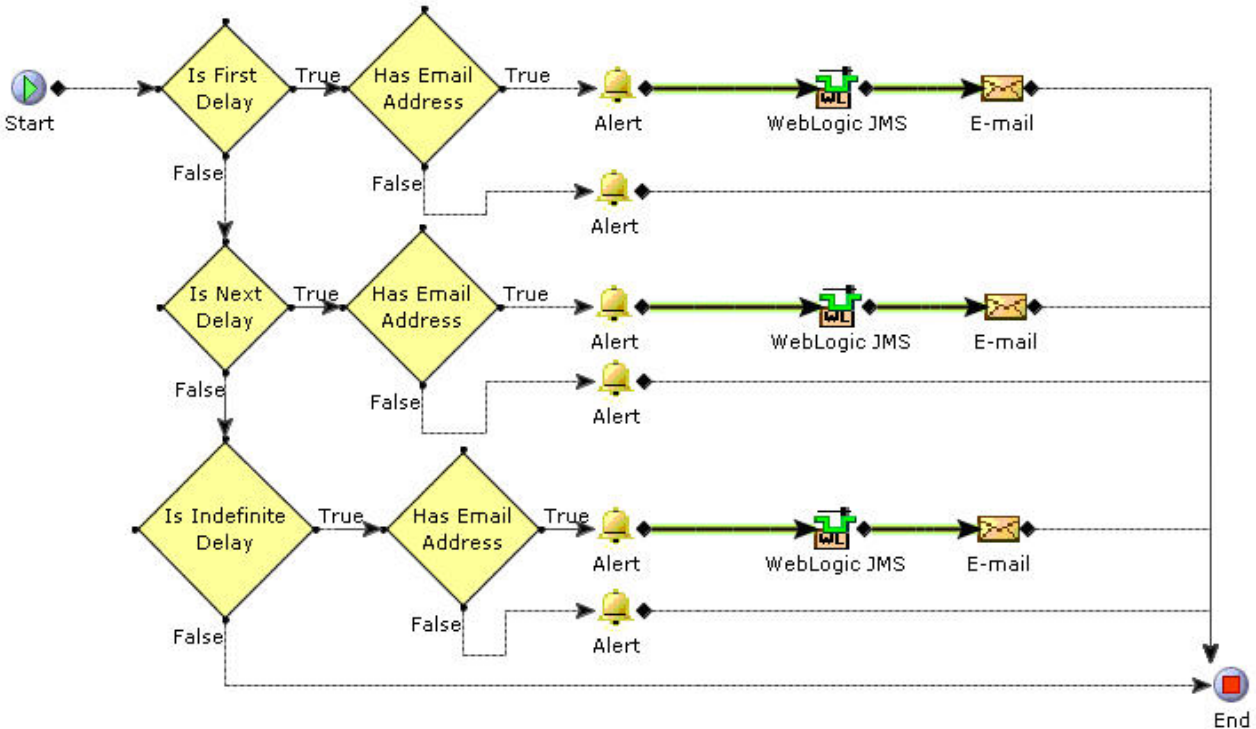

Figure 7. YCD\_FTC\_SEND\_NOTIFICATION Service

- YCD\_SetOrderDefaults\_2.0 and YCD\_SetOrderDefaultsOnChange\_2.0 - These two services are invoked as the beforeCreateOrderUE and beforeChangeOrderUE user exits, respectively, that are called by the createOrder API and changeOrder API. For more information about user exits and APIs,



refer to the *Sterling Selling and Fulfillment Foundation: Javadocs*. These services are used, in part, to set the promised delivery dates. Under the Arguments tab of the Set Order Promised Dates component in both the services, configure the advertised promised date that is used to calculate the first promised delivery date and how many days after the first promised date the second promised date is set to by default (this value cannot exceed 30). This service is illustrated in the following figure.

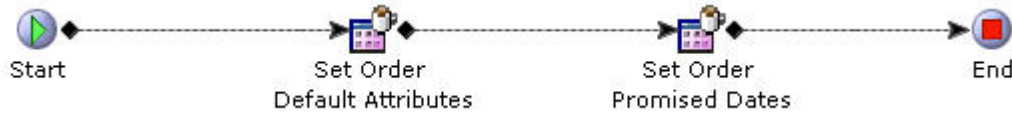

Figure 8. The *YCD\_SetOrderDefaults\_2.0* and *YCD\_SetOrderDefaultsOnChange\_2.0* Services

Depending on the service you are configuring, you may have to configure the Alert or E-mail sender components.

#### *FTCHandler Custom API:*

This custom API contains important parts of the logic for the FTC compliance feature. This custom API determines what type of delay is being sent, what the note text should contain, and what service should be used to send notifications to a customer by the three arguments. These three arguments are described here.

- **DelayType** – This argument tells the custom API about what it needs to do to the order. It can resolve alerts by accepting or cancelling the lines, and get all the lines on the order with the same delay type and promised date, and invoke the notification service with that list of lines. The possible values for this argument are:
  - IndefiniteFTCDelay
  - NextFTCDelay
  - FirstFTCDelay
  - AutoResolve
  - CancelLines
- **NoteText** – This argument will set the bundle key that will be used to set the note text on the order lines when they are changed.
- **NotificationService** – This argument will specify the name of the service that will run when it is determined that a notification needs to be sent. If this argument is not passed, it will be defaulted to `YCD_FTC_SEND_NOTIFICATION`.

This service will also close the FTC Notification alerts for the corresponding lines if the `DelayType` argument is passed as `AutoResolve` or `CancelLines`.

*Monitor Rules:* The monitor rules can be customized to notify the customer of delays, either earlier than or later than what is configured by default. By default, all the notifications are sent to the customer, at the most, 120 hours before the date, if they have not provided an e-mail address. If they have provided an e-mail address, the notification is sent, at the most, 48 hours before the date. This can be changed by going to the corresponding rule and changing the time component to suit your business requirements better. For more information about modifying the monitor rules, refer to the *Sterling Selling and Fulfillment Foundation: Configuration Guide*.

*Configuring the Alert Component:* If the service raises an alert, the alert component must be configured accordingly. In particular, set the Alert Queue Name field to

the queue where the alert must be sent, which, by default, is set to the Customer Notification queue. Additionally, specify the XSL used for the template of the alert, in the Template Name field.

For more information about configuring the XSL templates, see the *Sterling Selling and Fulfillment Suite: Applications Configuration Guide*.

For more information about component nodes, refer to the *Sterling Selling and Fulfillment Foundation: Configuration Guide*.

*Configuring the E-mail Component:* If the service sends an e-mail notification, the e-mail component must be configured accordingly. In particular, set the E-mail Server field to the ID of the mail server user to send the notifications. Additionally, specify the XSL used for the template of the e-mail, in the Template Name field.

For more information about configuring the XSL templates, see the *Sterling Selling and Fulfillment Suite: Applications Configuration Guide*.

For more information about the component nodes, refer to the *Sterling Selling and Fulfillment Foundation: Configuration Guide*.

*Configuring Templates:* The XSL components are used to convert the output XMLs into HTML messages that are sent to the customers through the e-mail components of the services. By default, the names of all the XSL files are provided by Sterling Call CenterSterling Store with a .sample extension. Copy these to create a new XSL file without the .sample extension, customize your XSL files as needed, and update the Template Name field of the E-mail Sender components of the relevant services.

The following XSLs are used as templates of the notification e-mail components in the default implementation of this feature:

- <INSTALL\_DIR>/repository/xapi/template/merged/email/ycd/YCD\_FTC\_First\_Delay\_notification.xml.sample: This XSL formats the HTML message that is sent by e-mail to the customer to inform them that the order has been delayed for the first time.
- <INSTALL\_DIR>/repository/xapi/template/merged/email/ycd/YCD\_FTC\_Delay\_Notification.xml.sample: This XSL formats the HTML message that is sent by e-mail to the customer to inform them that the order has been delayed again.
- <INSTALL\_DIR>/repository/xapi/template/merged/email/ycd/YCD\_FTC\_Indefinite\_Notification.xml.sample: This XSL formats the HTML message that is sent by e-mail to the customer to inform them that the order will be delayed and a new date cannot be determined.
- <INSTALL\_DIR>/repository/xapi/template/merged/exception\_console/YCD\_CancelOrderNotification.xml.sample: This XSL formats the HTML message that is sent to the user so that they can inform the customer of the auto cancellation alert if they do not have an e-mail address.

You can save it to another directory, but using the standard directory structure supplied by the Sterling Selling and Fulfillment Foundation helps ensure consistency.

*Implementation at the Enterprise Level:*

By default, the FTC feature is configured at the hub level. If you want this configuration to be at the enterprise level, you have two options:

- Copy the existing pipeline and monitor rules to the enterprise level.
- Create your own pipeline and monitor rules from scratch.

*Copying the Existing Hub-Level Pipeline to the Enterprise Level:*

**About this task**

Following is the recommended process for moving the configuration to the enterprise level.

**Procedure**

1. From the Channel Applications Manager, load the configuration for the enterprise the pipeline is to be copied to.
2. Select Configure Business Process Models and Monitoring Rules.
3. Under Configure Business Process Models and Monitoring Rules, select Configure Order Fulfillment Process. If the dependent task list pop-up window is displayed, you can click the Ignore Lock icon and enter the configuration.
4. In the Pipelines tab, click the Sterling Call CenterSterling Store Sales Order Fulfillment pipeline.
5. Click **Save**. The process modeling dialog box is displayed.
6. Enter the new pipeline ID and click OK.

**Note:** Order monitors and monitor events are automatically copied along with the pipeline.

*Creating a Pipeline:*

**About this task**

This process involves creating each monitor rule and monitor event manually. For this reason, it is recommended that you copy the existing pipeline. You can always change the pipeline after it is copied. If you still want to create your own pipeline, follow these steps:

**Procedure**

1. From the Channel Applications Manager, load the configuration for the enterprise the pipeline is to be copied to.
2. Select Configure Business Process Models and Monitoring Rules.
3. Under Configure Business Process Models and Monitoring Rules, select Configure Order Fulfillment Process. If the dependent task list pop-up window is displayed, click the Ignore Lock icon and enter the configuration.
4. In the Pipelines tab, click the Sterling Call CenterSterling Store Sales Order Fulfillment Pipeline.
5. Select the pipeline that you created.
6. Create nine monitor rules that are configured in exactly the same manner as those configured at the hub level. For more information about how to create monitor rules, refer to the *Sterling Selling and Fulfillment Foundation: Configuration Guide*.
7. From the Channel Applications Manager, select Configure Business Process Models and Monitoring Rules.
8. Under Configure Business Process Models and Monitoring Rules, select Define Order Monitoring Events. If the dependent task list pop-up window is displayed, click the Ignore Lock icon and enter the configuration.

9. Create nine monitor events that are configured in exactly the same manner as those configured at the hub level. For more information about how to create monitor events, refer to the *Sterling Selling and Fulfillment Foundation: Distributed Order Management Configuration Guide*. The events should point to the same services that the hub-level monitor events point to. If you do not want to use the default services, make copies of the default services and point the monitor events to these services.

## Shipment Notification

When an order ships out of a warehouse, it is important that the customers are notified of the shipment as a confirmation that everything is going well with the order.

**Shipment Notification Solution:** Sterling Call CenterSterling Store provides a shipment notification agent that sends an e-mail to the customer containing all shipments for a given day. For each shipment entry in the YFS\_SHIPMENT table, the NOTIFICATION\_SENT flag is maintained, which indicates whether the notification for that shipment has been sent to the customer.

One consolidated notification is sent for all shipments in a given day that the customer has not been notified. The shipment notification does not contain line item details if the shipment is not packed in a container.

To achieve this, the Shipment Notification time-triggered transaction is defined at the Sales Order document type level. The transaction reads task queue entries, and if some shipments qualify for notification, the SEND\_NOTIFICATION event is raised, which calls the YCD\_ShipmentNotificationEmail\_1.0 service, that is responsible for sending an e-mail to the customer.

The details of the shipment notification agent are as follows:

### Attributes

Table 26. Attributes

Attribute	Value
Base Transaction ID	SHIPMENT_NOTIFICATION
Base Document Type	0001 (Sales Order)
Base Process Type	ORDER_FULFILLMENT (Sales Order)
Abstract Transaction	None
APIs Called	None

### Criteria Parameters

Table 27. Criteria Parameters

Parameter	Description
Action	This field is used internally by Sterling Call CenterSterling Store. The only valid value is Get. Do not modify this field.
Number of Records to Buffer	Optional. Number of records to retrieve and process at one time. If left blank or specified as 0 (zero), it defaults to 5000.

Table 27. Criteria Parameters (continued)

Parameter	Description
CollectPendingJobs	<p>If this parameter is set to “N”, the agent does not collect information on the pending jobs for this time-triggered transaction. This pending job information is used to monitor the agent in the System Management Console.</p> <p>By default, CollectPendingJobs is set to “Y”. It can be set to “N” if one particular time-triggered transaction is performing a significant amount of getPendingJobs queries, and the overhead cost is too high.</p>

### Statistics Tracked

None.

### Pending Job Count

The number of orders for which a shipment notification has to be sent.

### Events Raised

The following events are raised by this time-triggered transaction:

Table 28. Events Raised by the Shipment Notification Agent

Transaction/Event	Key Data	Data Published	Template Support?
SEND_NOTIFICATION	order_dbd.txt	SHIPMENT_NOTIFICATION_SEND_NOTIFICATION.0001.xml	Yes

**Shipment Notification End-User Impact:** None.

**Shipment Notification Implementation:** When the Shipment Notification agent raises the SEND\_NOTIFICATION event, the XML used as input to the YCD\_ShipmentNotificationEmail\_1.0 service is in:

```
<template>/event/SHIPMENT_NOTIFICATION.SEND_NOTIFICATION.0001.xml
```

**Note:** It is recommended that the Shipment Notification agent be run once a day, at the end of the day.

You can customize the YCD\_ShipmentNotificationEmail\_1.0 service as needed. By default, this service checks whether the customer has an e-mail address, and if that is the case sends the e-mail using the E-mail Sender component. The following figure illustrates the YCD\_ShipmentNotificationEmail\_1.0 service.

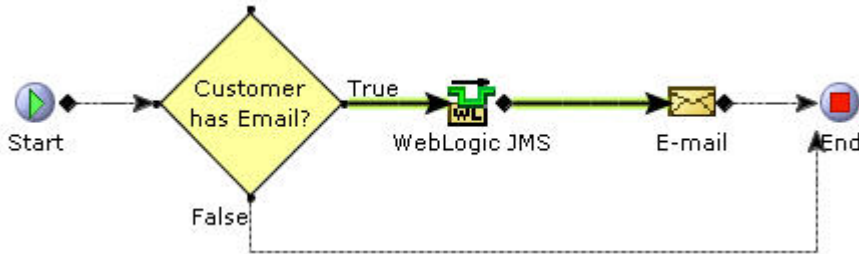

Figure 9. YCD\_ShipmentNotificationEmail\_1.0 service

You must specify the e-mail server and e-mail server listener port in the properties of the E-mail Sender component. In the Body Template field, specify XSL used to generate the HTML message that is sent to the customer. By default, the XSL used is in the following file:

```
<INSTALL_DIR>/repository/xapi/template/merged/email/YCD_ShipmentNotification.xsl.sample
```

Copy this XSL file, remove the .sample extension, customize it as needed, and specify it in the Body Template field of the E-mail Sender component.

You can save it to another directory, but using the standard directory structure supplied by the Sterling Selling and Fulfillment Foundation helps ensure consistency.

For more information about service builder nodes and parameters, refer to the *Sterling Selling and Fulfillment Foundation: Configuration Guide*.

## Order Cancellation Notification

You may cancel the orders for various reasons: when a customer does not want the order that is placed, by mistake, a duplicate is created, or the payment methods on the order turn out to be fraudulent. As soon as you cancel the order, make sure you send a notification to the customer.

**Order Cancellation Notification Solution:** Sterling Call Center Sterling Store provides a service that handles e-mail notification when an order is successfully cancelled.

When an order is cancelled through the changeOrder API, the ON\_CANCEL event is raised, which invokes the YCD\_CancelOrderNotification\_1.0 service through the YCDOnCancel action.

Before sending the notification, the service attempts to close all open alerts on the order if all order lines in that order have been cancelled. A notification is sent to the customer if they have an e-mail address defined. Otherwise, an alert is sent to the user to indicate that the user must inform the customer about the order cancellation.

Orders that are automatically cancelled when promised delivery dates are not met can be notified to the customer using this feature. The message sent to the customer depends on the reason, either an automatic cancellation or a regular cancellation. The following figure illustrates the YCD\_CancelOrderNotification\_1.0 service.

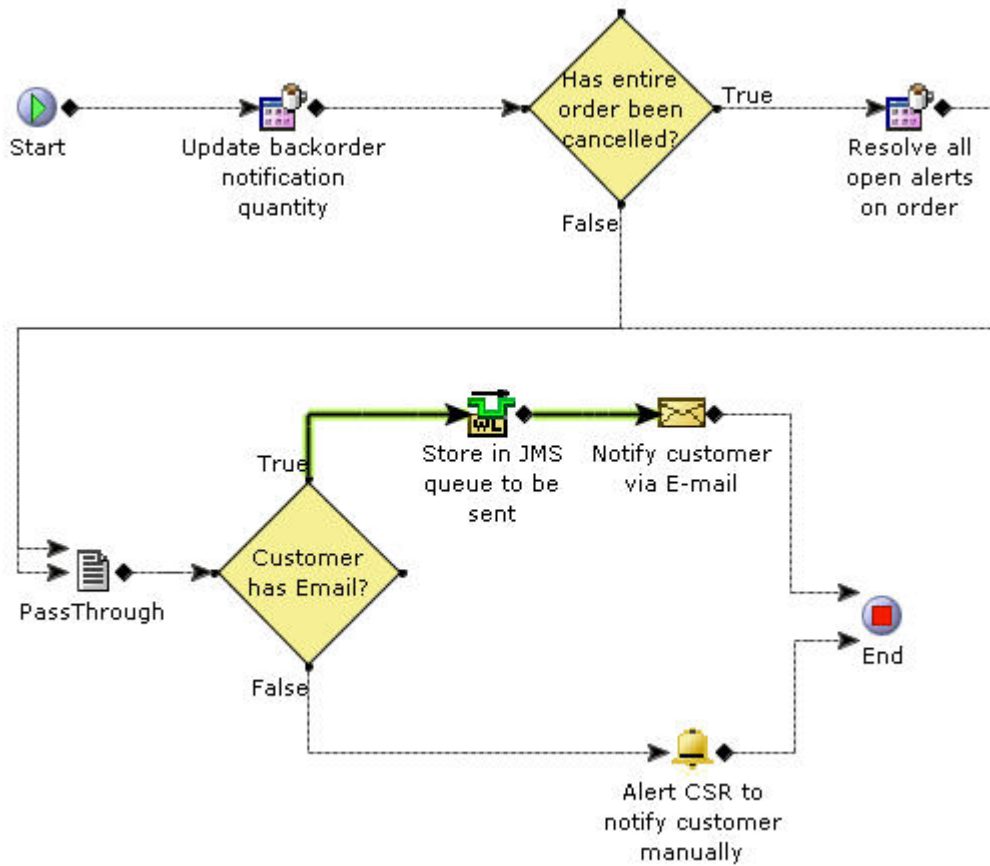

Figure 10. YCD\_CancelOrderNotification\_1.0 Service

This service calls the getOrderDetails API to retrieve the relevant order information, and passes it on to an e-mail service that will send the information to the customer, in html format, converted by an XSL.

Although the solution above is provided with Sterling Call Center Sterling Store, you may need to enhance the service to account for the e-mail service being potentially down. The suggested solution is instead if calling the getOrderDetails API, pass on the output XML of the ON\_SUCCESS event to a queue of your choice (for example, a JMS queue), and check to see if the e-mail server is up. If it is down, leave the notification in the queue, and try to reprocess it at a later time. If it is up, call the XSL to convert the XML in the queue to HTML, and send the e-mail to the customer.

**Order Cancellation Notification End-User Impact:** If an ordered is cancelled and the customer does not have an e-mail address defined, an alert is sent to the Customer Notification queue. By default, the user monitors this queue and informs the customer about cancellation.

**Order Cancellation Notification Implementation:** Unless you do not want to use this feature, ensure that the ON\_CANCEL event is active in the Change Order transaction, and that the YCDOnCancel action invokes the YCD\_CancelOrderNotification\_1.0 service.

By default, this feature is turned off because the ON\_SUCCESS event is disabled. If you want to use this feature, enable the ON\_SUCCESS event for the Confirm Draft



Order and Create Order transactions in the Applications Manager, for the Consumer Direct Order Fulfillment document type.

The template used by the E-mail Sender component of the service to format the output XML of the getOrderDetails API into an HTML that is e-mailed to the customer is found in the following file:

```
<INSTALL_DIR>/repository/xapi/template/merged/email/YCD_CancelOrderNotification.xsl.sample.
```

Copy this file, name it CancelOrderNotification.xsl, customize it as needed, and specify the XSL used to generate the HTML message in the Body Template field of the service's E-mail Sender component.

You can save it to another directory, but using the standard directory structure supplied by the Sterling Selling and Fulfillment Foundation helps ensure consistency.

## Order Maintenance

### Apply Hold

Sterling Call CenterSterling Store enables users to apply holds on an order after order creation. Based on user permissions and status modification rules, users can apply holds on an entire order or a specific order line.

#### Apply Hold Solution

Sterling Call CenterSterling Store enables users to place an order on hold after order creation. Based on user permissions and status modification rules, users can apply holds on the entire order or specific order lines.

The getCompleteOrderDetails API is used to display the Apply Hold screen and the changeOrder API is called when the user applies a hold.

#### Apply Hold End-User Impact

A user can place a hold on an order or order line only if the user belongs to a user group that has the permission to apply holds. Also, users can select only those hold types for which they have permission.

If status modification rules are configured such that users are not allowed to apply holds on an order or order line, an error message is displayed.

#### Apply Hold Implementation

This topic explains the configurations for the apply holds task.

- To grant permission for users to apply holds on an order or order line, configure the hold type appropriately:
  - Any user can apply a hold
  - Users belonging to a particular user group can apply holds

For more information about configuring holds, refer to the *Sterling Selling and Fulfillment Foundation: Distributed Order Management Configuration Guide*.

- Notes entered for this task are saved on the order with YCD\_HOLD\_INFO note type.
- This task is permission controlled. You can assign permissions to user groups for this task.



## Apply Hold Reference Implementation

This topic explains the reference implementation provided for the apply hold task.

- Sterling Call CenterSterling Store provides permissions to apply hold to CSR leadsStore managers.
- By default, the following order level hold types are provided for the apply hold task:
  - Credit Limit Reached
  - Duplicate Order
  - Fraud Check
  - Address Verification
- Sterling Call CenterSterling Store provides permissions to apply the hold types provided, to all user groups.

## Resolve Holds

Sterling Call CenterSterling Store provides visibility to holds applied to an entire order or to just certain order lines, and enables you to remove them. An order can be placed on hold with various hold types, either automatically or manually.

### Remove Holds Solution

Sterling Call CenterSterling Store enables the users to remove the holds applied to an entire order or to just certain order lines.

It also provides the ability to control which users can remove which types of holds. A user cannot manually put an order on hold within the Sterling Call CenterSterling Store user interface.

The `getCompleteOrderDetails` API is called to retrieve the details of the hold. The `changeOrder` API is called to update the status of the hold, after the hold is removed.

### Remove Holds End-User Impact

A user can remove holds placed on an order or order line if that user belongs to a user group that has permissions to remove holds. Once the hold on the order is removed, the user can modify the order or order line.

### Remove Holds Implementation

This topic explains the configurations for the remove holds task.

- To remove holds placed on an order or order line, configure the following rules to grant permissions:
    - Any User Can process this Hold
    - Users Belonging To The Following User Groups Can Process This Hold
- For more information about hold types, refer to the *Sterling Selling and Fulfillment Foundation: Distributed Order Management Configuration Guide*.
- Notes entered for this task are saved on the order with `YCD_HOLD_INFO` note type.
  - This task is permission controlled. Sterling Call CenterSterling Store allows you to assign permissions to user groups for this task.

### Remove Holds Reference Implementation

As part of reference implementation, Sterling Call CenterSterling Store provides permissions to remove holds to all user groups.

## Change Payment Method

Different types of payment are supported in the Sterling Store scenario.

### Change Payment Method Solution

The Sterling Call CenterSterling Store application supports different types of payment methods. Users can add or modify the payment methods using the Change Payment Method task. The application supports credit card validation and enables you to configure the way credit card names are displayed.

#### Adding or Modifying a Payment Method During Order Creation or Order

**Modification:** When an order is modified or created, for example, if the order is cancelled or if new order lines are added, a Confirm Payment screen is displayed. Users can view the details of the existing payment methods pertaining to an order. Based on the PAYMENT\_METHOD status modification rule, users can add or modify payment methods. For more information about configuring the status modification rule, refer to the *Sterling Selling and Fulfillment Foundation: Distributed Order Management Configuration Guide*.

When creating an order in the context of a customer, the payment methods that were previously saved against the customer are displayed in the Confirm Payment screen. If a default payment method was chosen by the customer earlier, this payment method is populated and is charged with the order amount. However, if the customer wants to use another payment method, the default payment method must be unselected in the Confirm Payment screen.

#### Modifying Payment Methods on an Order:

Sterling Call CenterSterling Store provides the functionality to modify a payment method of an order by using one of the following screens:

- Change Payment Methods screen (payment methods are displayed in a table)
- Enhanced Change Payment Methods Screen (payment methods are displayed in panels)

Based on the configuration, either the Change Payment Methods screen or the enhanced Change Payment Methods screen is displayed. It is recommended that you use the enhanced Change Payment Method screen. The PAYMENT\_METHOD status modification rule is called in both the screens to determine whether the payment method of an order can be changed.

#### Change Payment Methods screen

In the Change Payment Methods screen, the payment methods are displayed in a table. The `getCompleteOrderDetails` API is called to retrieve the payment methods on an order. The Details panel displays the payment types, the amount charged on the order, the amount refunded, the maximum charged amount on the payment type, and the action to be performed on the payment.

A user can activate a payment method by selecting Activate from the Actions drop-down list. To suspend an active payment method from further transactions, users can select Suspended For Charge from the Actions drop-down list. Users can also suspend a payment method for charge and refund by selecting Suspended: Charge and Refund from the Actions drop-down list.

**Note:** If a payment method has already been processed, it has to be manually suspended to prevent it from being charged.

Users can modify the attributes of an existing payment method by clicking on the payment method they want to modify. An Edit Payment Method pop-up window is displayed. For more information about modifying an existing payment method, see [Modifying the attributes of a Payment Method](#). Users can also add new payment methods by clicking the Add Payment Method hyperlink. The changeOrder API is called to add or modify a payment method.

**Note:** Users cannot add notes in the Change Payment Methods screen.

### **Enhanced Change Payment Methods Screen**

Sterling Call CenterSterling Store provides an enhanced Change Payment Methods screen, which enables users to change the payment methods on an order. The getCompleteOrderDetails API is called to retrieve the payment methods, order total, and bill-to address pertaining to an order. Each payment method is displayed in a panel. The payment methods are displayed in the order of the charge sequence and the available funds, if applicable. Payment details, payment activity, maximum charged amount on the payment method, and payment transactions, if any, pertaining to each payment method is displayed.

Users can modify the attributes of some payment methods by clicking the Edit button corresponding to that payment method. After modifying the attributes of a payment method, the Adjust Charges pop-up window is displayed and the charges on the applicable payment methods are adjusted accordingly.

The Adjust Charges pop-up window can also be displayed by clicking the Adjust Charges button in the enhanced Change Payment Methods screen. All the payment methods are displayed in the Adjust Charges pop-up window and the charges on applicable payment methods are adjusted accordingly.

Users can remove the payment methods that are yet to be processed using the Remove button corresponding to that payment method. If a payment method has already been processed, the Revoke button is displayed instead of the Remove button. Users can click the Revoke button to suspend any further transactions to be performed on the payment method. If a payment method is revoked, users can click the Restore button to enable transactions to be performed on the payment method.

Users can also add a new payment method by clicking the Add Payment Method hyperlink. After adding a payment method, the Adjust Charges pop-up window is displayed and the charges on the applicable payment methods are adjusted accordingly. The changeOrder API is called to add or modify a payment method.

In the enhanced Change Payment Methods screen, users can also add notes pertaining to the Change Payment Method task. The changeOrder API is called to add the notes.

### **Adding a Payment Method:**

When adding a payment method, the following are taken into consideration:

- A user can add a payment method based on the user permissions and order status modification rules.
- If an order is created in the context of a customer and if the Customer Payment Method rule is configured for the customer's enterprise to allow the customer payment method information to be stored and used through the application, the user will be able to save the payment method against the customer or contact.

For more information about configuring the customer payment methods, see the *Sterling Selling and Fulfillment Foundation: Configuration Guide*.

- If a stored value card payment method is used, the stored value card is validated.
- If a credit card payment method is used, the credit card is validated.

**Modifying the attributes of a Payment Method:**

When modifying the attributes of a payment method, the following are taken into consideration:

- A user can modify the payment method based on the user permissions and order status modification rules.
- If the following conditions are satisfied, users can modify the attributes pertaining to a payment method that is described in Table below
  - The payment method has been saved to the order.
  - The payment processing agents are yet to process the order.
  - There are no existing authorizations on any other payment methods.

*Table 29. Attributes pertaining to a Payment Method*

Payment Method	Attributes
Credit Card	Bill To Address and Credit Card Expiration Date
Stored Value Card	Payment Reference1, Payment Reference2, and Payment Reference3
Pre-Paid	Max Charge Limit
Other	Max Charge Limit
Check	None
Refund Check	None
Customer Account	None

**Customer Context Ordering:** Sterling Call CenterSterling Store provides a configurable option to save a payment method against a customer in the Add Payment Method pop-up window provided the order is created in the context of a customer, and the Customer Payment Method rule is configured for the customer's enterprise to allow the customer payment method information to be stored and used through the application. For more information about configuring the customer payment methods, see the *Sterling Selling and Fulfillment Suite: Applications Configuration Guide* .

The manageCustomer API is called to save the payment method against the customer or contact.

**Note:** The address entered in the credit card payment method will not be saved against the customer.

**Handling Stored Value Cards:** Sterling Call CenterSterling Store enable you to validate a stored value card (SVC) payment method using the Sterling Sensitive Data Capture Server (SSDCS).

## Stored Value Card Validation

Sterling Call CenterSterling Store enables you to validate the SVC payment method using SSDCS in order to comply with the Payment Application Data Security Standard (PA-DSS). For more information about configuring SSDCS, refer to the *Sterling Selling and Fulfillment Foundation: Sterling Sensitive Data Capture Server, Release 1.1: Configuration Guide*.

When a user selects the SVC payment method, Sterling Call CenterSterling Store applications will verify whether the value of the `yfs.ssdcs.tokenize.svc` property is Y, if the value is Y, the `createAccessToken` API is called to generate an authentication token which in turn is passed to SSDCS. A browser, which is embedded in the Stored Value Card # field is opened by SSDCS with a single entry field for the SVC number. During installation, you can customize the entry field provided by the browser to suit your preferences.

When the user enters the SVC number, SSDCS validates the SVC number and returns a display number, generated SVC token, and information pertaining to validation. If validation fails, an appropriate error message is displayed, indicating that the SVC number is invalid.

For more information about SVC validation using SSDCS, refer to the *Sterling Selling and Fulfillment Foundation: Sterling Sensitive Data Capture Server, Release 1.1: Configuration Guide*.

### Handling Credit Cards:

Sterling Call CenterSterling Store enable you to validate the credit card payment method. Based on the configuration, the credit card payment method can be validated through Sterling Call Center, Sterling Store, or SSDCS.

Sterling Call CenterSterling Store also enable you to configure the way credit card names are displayed.

### Credit Card Validation Using Sterling Call CenterSterling Store

All credit cards follow a pattern in their number depending on their type. For example, the first two digits of all MasterCard credit cards are between 51 and 55, and the total length of a MasterCard card number is 16. An American Express card number has either 34 or 37 as its first two digits, and has a total length of 15.

Additionally, all numbers of a credit card follow a pattern, which can be validated with Luhn's algorithm. However, this algorithm only ensures that the given credit card number is a valid number. It does not ensure that it exists in any bank database.

It is useful to run this validation every time a new credit card number is added to save payment processing validations, which will fail every time against an invalid number.

Sterling Call CenterSterling Store provides functionality to process real-time credit card authorizations while confirming draft orders.

## Credit Card Validation Using the Sterling Sensitive Data Capture Server

Sterling Call CenterSterling Store enables you to validate a credit card payment method using SSDCS in order to comply with the PA-DSS. For more information about configuring SSDCS, refer to the *Sterling Selling and Fulfillment Foundation: Sterling Sensitive Data Capture Server, Release 1.1: Configuration Guide*.

During order creation, when a user is adding or modifying a credit card payment method, the Sterling Call CenterSterling Store application will verify whether the value of the `yfs.ssdcs.tokenize.cc` property is Y, if the value is Y, the `createAccessToken` API is called to generate an authentication token which in turn is passed to SSDCS. A browser, which is embedded in the Credit Card # field is opened by SSDCS with a single entry field for the credit card number. During installation, you can customize the entry field provided by the embedded browser to suit your preferences.

The user first selects a credit card type from the Credit Card Type drop-down list. The user then enters the credit card number in the Credit Card # field. When the user tabs out of the embedded browser, the credit card number is automatically passed to SSDCS, which in turn validates the credit card. If validation succeeds, it returns a generated credit card token, a display number, and a credit card type to the Sterling Call CenterSterling Store application. The display number is displayed instead of the credit card number in the Credit Card # field. If the credit card type returned by SSDCS is not the credit card type that was selected by the user, the Credit Card Type field will be updated to reflect the credit card type returned by SSDCS. If the credit card validation fails, an appropriate error message is displayed, indicating that the credit card number that has been entered is invalid. The error message can be customized through SSDCS. Also, the error message will be subjected to run through the localization bundle.

For more information about credit card validation using SSDCS, refer to the *Sterling Selling and Fulfillment Foundation: Sterling Sensitive Data Capture Server, Release 1.1: Configuration Guide*.

### Displaying Credit Card Name

Sterling Call CenterSterling Store enables you to configure whether a text field or multiple text fields should be used for entering credit card name. For more information about displaying credit card name, see the *Sterling Selling and Fulfillment Suite: Applications Configuration Guide*.

**Note:** Sterling Call CenterSterling Store does not allow you to retrieve sensitive payment information such as credit card number, SVC number, customer's account number.

**Note:** Ensure that the Display Credit Card Name rule is same for an enterprise for which you are creating an order, and for the customers defined for an enterprise.

The credit card number is validated as follows:

- Prefix and Length Validation
- Luhn's Algorithm

## Prefix and Length Validation

The table below specifies the exact numbers to prefix for a card number of a specific card type, and how many digits the card number must contain. For example, American Express cards all start with either 34 or 37 as their first digits, and contain 15 digits.

**Note:** The JCB credit card type has two entries in the table below. This is due to the fact that a JCB card can follow the prefix system listed in the table.

*Table 30. Credit Card Types*

Credit Card Type	Prefix	Length
American Express	34, or 37	15
MasterCard	51 through 55	16
Visa	4	13 or 16
Diners Club and Carte Blanche	36, 38, or 300 through 305	14
Discover	6011	16
JCB	2123 or 1800	15
JCB	3	16

When a credit card type is selected and a credit card number is entered in the Application Console, the system validates the number prefixed and the length. If both are valid, the system executes the Luhn's algorithm.

### Luhn's Algorithm

Luhn's algorithm determines whether or not a credit card number is valid. For a given credit card number:

1. Double the value of every other digit from right to left, beginning with the second to last digit.
2. Add the digits of the results of Step 1 to the remaining digits in the credit card number.
3. If the result mod 10 is equal to 0, the number is valid. If the result mod 10 is not equal to 0, the validation fails.

#### Example

A credit card of type Visa is added with the number 4624 7482 3324 9080.

This credit card number starts with 4, as it should be in all Visa cards. It also has 16 digits, which is valid for a Visa card. Now, execute Luhn's algorithm:

- a. Double the value of every other digit from right to left, beginning with the second to last digit.

**4624 7482 3324 9080:**

- $8 * 2 = 16$
- $9 * 2 = 18$
- $2 * 2 = 4$
- $3 * 2 = 6$
- $8 * 2 = 16$
- $7 * 2 = 14$
- $2 * 2 = 4$



- $4 * 2 = 8$
- b. Add the digits of the results of the previous step to the remaining digits in the credit card number.
  - The digits of the result of **Step a** amount to the following:
    - $1+6+1+8+4+6+1+6+1+4+4+8 = 50$
  - The remaining digits in the credit card number amount to the following:
    - $6+4+4+2+3+4+0+0 = 23$
  - The sum of the two sub results is:
    - $23+50 = 73$
- c. If the result mod 10 is equal to 0, the number is valid. If the result mod 10 is not equal to 0, the validation fails.  
 $73 \text{ mod } 10$  is 3, therefore the card number is not valid.  
 A Visa credit card of number 4624 7482 3324 9780, on the other hand, passes the validation.

**Note:** You can override the validation for the credit card types listed in the table above by implementing YCDValidateCreditCardInfoUE user exit. If you are configuring new credit card types, the validation for the new credit card types should also be implemented by the YCDValidateCreditCardInfoUE user exit.

### Change Payment Method End-User Impact

- Based on the configuration, a user will see either the Change Payment Methods screen or the enhanced Change Payment Methods screen.
- After a user enters the credit card number and clicks the Save button, the system validates the credit card number.

### Change Payment Method Implementation

This topic explains the configurations for the Change Payment Method task.

- You can configure the Sterling Call CenterSterling Store application to display either the old Change Payment Methods screen or the enhanced Change Payment Methods screen.
- Sterling Call CenterSterling Store enables you to configure the order statuses to allow users to add or modify payment methods. For more information about configuring the order statuses for modification, see the *Sterling Selling and Fulfillment Foundation: Configuration Guide*.
- Sterling Call CenterSterling Store enables you to validate a credit card payment method using SSDCS. For more information about configuring SSDCS to validate credit cards, refer to the *Sterling Selling and Fulfillment Foundation: Sterling Sensitive Data Capture Server, Release 1.1: Configuration Guide*.
- Sterling Call CenterSterling Store enables you to validate an SVC payment method using SSDCS. For more information about configuring SSDCS to validate an SVC, refer to the *Sterling Selling and Fulfillment Foundation: Sterling Sensitive Data Capture Server, Release 1.1: Configuration Guide*.
- You can customize the credit card number field and the SVC number field in the browser provided by SSDCS. The browser contains a single entry field that is used for the credit card number or SVC number entered by users. You can define a css file to customize the appearance of the entry field and pass the css file as a value to the `yfs.properties_ycd_ext` property file as follows:

Double the value of every other digit from right to left, beginning with the second to last digit.  
 For example, `ycd.ssdcs.ice.cssurl=/css/ice_sccs_ssdcs.css`



- Sterling Call CenterSterling Store allow you to configure different credit card types. For more information about configuring different credit card types, see the *Sterling Selling and Fulfillment Foundation: Configuration Guide*.
- If you have configured a credit card that is not a listed type then implement the YCDValidateCreditCardInfoUE user exit to validate this credit card type. Implement the YCDValidateCreditCardInfoUE user exit to override the validation for the listed credit card types.
- Notes entered in the enhanced Change Payment Method screen are saved on the order with the YCD\_PAYMENT\_CHANGE note type.
- Configure the Customer Payment Method rule if you want to save the payment method against a customer when adding a new payment method. This functionality is available only when an order is created in the context of a customer. If the order is not created in the context of a customer, users will not be able to save the payment method against the customer or contact. For more information about configuring the customer payment methods, see the *Sterling Selling and Fulfillment Foundation: Configuration Guide*.

### **Change Payment Method Reference Implementation**

This topic explains the reference implementations provided for the Change Payment Method task.

- By default, the enhanced Change Payment Methods screen is displayed.
- By default, Sterling Call CenterSterling Store provides permissions to all users to change the payment methods on an order.
- By default, the Allow Customer Payment Method Information To Be Stored And Used Through The User Interface check box is selected to enable users to save the payment methods against the customer or contact. For more information about configuring the customer payment methods, see the *Sterling Selling and Fulfillment Foundation: Configuration Guide*.
- Following are the default payment types that are configured:
  - Credit Card
  - Pre-paid
  - Check
  - Refund Check
  - Customer Account
  - Stored Value Card
  - Other Payment Method
- Sterling Call CenterSterling Store supports the following pre-defined credit card types:
  - American Express
  - Master Card
  - Visa
  - Diners Club
  - Carte Blanche
  - Discover
  - JCB
- Sterling Call CenterSterling Store provides a reference implementation of YCDValidateCreditCardInfoUE user exit, which fails the validation for the following credit card numbers: 7890123456789012, 8901234567890123, and

9012345678901234. This user exit does not validate the credit card information if the credit card number is 8091234567890123. For all other credit card numbers, the validation succeeds.

## **Add Multiple Items to an Order**

Once an order is created, the customer may want to add a few more product or service items to that order. Sterling Store enables you to add multiple items to an order.

### **Add Multiple Items to an Order Solution**

Sterling Call Center Sterling Store provides a task to add multiple items to an order. This topic explains the solution offered by Sterling Call Center Sterling Store for the process of adding multiple items to an order.

### **Validating Whether New Items Can Be Added**

Sterling Call Center Sterling Store validates if new order lines can be added to an existing order based on the following configurations:

- Order Age—The number of days after an order is created to allow the addition of new order lines to an existing order.
- Order Modification rule—The order statuses for which permit addition of lines to an order.

### **Adding Items to the Order**

This topic explains the item entry step in the add multiple items task and the solution offered by Sterling Call Center Sterling Store.

The user cannot change any of the existing order lines.

### **Adding or Deleting Lines from an Order**

The changeOrder API is called to add lines to the order. The changeOrder API is also called to delete existing lines from the order.

Sterling Call Center Sterling Store assumes that the status modification rules allow addition of lines to cancelled orders. If the status modification rules do not allow addition of lines to cancelled orders, the user will not be able to add new lines to the order and remove all existing lines at the same time.

### **Validating Items in an Order**

Sterling Call Center Sterling Store validates the new items that are added to an order. If a newly added item fails validation, an error message is displayed.

### **Changing Fulfillment Options**

The user can modify the fulfillment options for the items added.

### **Viewing Service Fulfillment Summary**

After adding items to the order using the changeOrder API, if you choose the Delivery option, the generateWorkOrder API is used to create the delivery lines and generate work orders.

## Changing Service Appointments

The user can change the delivery appointment for the customer, if applicable. The items are reserved based on the configuration.

## Viewing Pick up and Shipping Fulfillment Summary

The Fulfillment Summary screen provides the complete scenario of how the order is configured and fulfilled. The items are reserved based on the configuration.

## Viewing and Confirming Payment Details

Due to the addition of items, the payment information changes, and the system displays the updated payment details. To make additional payments, the user must select the payment method.

Sterling Call CenterSterling Store can be used to carry out the critical payment related processes during order management processing and enables you to integrate with external payment processing systems such as CyberSource or Chase Paymentech. For more information about integrating with external systems for payment handling, see the *Sterling Selling and Fulfillment Foundation: Configuration Guide*.

## Add Multiple Items to an Order End-User Impact

When the user adds related items to an order, the fulfillment method is defaulted to the fulfillment method of the parent item.

The user will not be shown certain columns in the order line entry screen if the user has configured not to display.

The user will be able to add bundle items to the order.

Depending on how you configure the order entry rules, the end users will see different behavior in the user interface:

- The user will see either the Item Entry screen or Large Order Item Entry screen based on the configuration.
- The user will see Shipping and Delivery as separate fulfillment methods based on the configuration to display Shipping and Delivery as separate fulfillment methods.
- The user will only see the set of columns that you configure on the Add Line screen.
- The user will see related items as a panel on the Add Line screen or as a pop-up window based on the configuration.
- The user will see item associations that are configured as Show in UI. The user will see the availability for the associated items based on the inventory check for associated items. Based on the configuration, when an associated item is added to an order, the associated item either replaces the original item or is added as a related item.

## Add Multiple Items to an Order Implementation

This topic explains the configurations for the add lines to order task.

- Sterling Call CenterSterling Store allows you to configure the Order Age beyond which new lines cannot be added. For more information about configuring the add line rule, see the *Sterling Selling and Fulfillment Suite: Applications Configuration Guide*.

- Sterling Call CenterSterling Store allows you to configure the order statuses for which addition of new order lines is allowed. Ensure that the status modification rules allow addition of lines to cancelled order. For more information about configuring the order statuses for modification, see the *Sterling Selling and Fulfillment Suite: Applications Configuration Guide*.
- Sterling Call CenterSterling Store allows you to configure the store pick up rules. For more information about configuring the store pick up rules, see the *Sterling Selling and Fulfillment Suite: Applications Configuration Guide*.
- Sterling Call CenterSterling Store allows you to configure rules for adding lines to the order. For more information about configuring order entry rules, see the *Sterling Selling and Fulfillment Suite: Applications Configuration Guide*.
- Sterling Call CenterSterling Store allows you to configure the display of model items. For more information about configuring the display of model items, see the *Sterling Selling and Fulfillment Suite: Applications Configuration Guide*.
- Sterling Call CenterSterling Store allows you to configure external payment options. For more information about configuring external payment options, see the *Sterling Selling and Fulfillment Suite: Applications Configuration Guide*.
- To add relationships between lines, you need to configure the association types to be displayed on the user interface. You also need to configure a Relationship Type to be used with the association type. For more information about configuring relationship types, see the *Sterling Selling and Fulfillment Suite: Applications Configuration Guide*.
- Sterling Call CenterSterling Store allows you to configure availability checks and reservation options. For more information about configuring availability checks and reservation options, see the *Sterling Selling and Fulfillment Suite: Applications Configuration Guide*.
- This task is permission-controlled. Sterling Call CenterSterling Store allows you to assign permissions to user groups for this task.
- Notes entered for this task are saved in the order using the YCD\_MULTI\_ADD\_LINES\_INFO note type.

### **Add Multiple Items to an Order Reference Implementation**

This topic explains the reference implementation provided for the add lines to order task.

- By default, the Maximum number of days after order date to disallow adding an order line rule is set to 30 days.
- By default, the Add Items screen is displayed for item entry.
- By default, Shipping and Delivery are displayed as separate fulfillment options and the default fulfillment method is Delivery.
- By default, the following columns are displayed in the line entry step:
  - Unit of Measure
  - Line Quantity
  - Line Price
  - Line Totals
- By default, related items are displayed as a pop-up window.
- As part of reference implementation, Sterling Call CenterSterling Store provides permissions to add lines to an order to all user groups.

### **Change Gift Options**

You can identify certain items as gifts in an order. You can configure which of the fulfillment methods allow gift options to be recorded in the user interface.

## Change Gift Options Solution

Sterling Call Center Sterling Store user interface provides two screens to change gift options.

To change gift option for pick up and shipping lines, the Fulfillment Summary screen is used. To change gift options of delivery lines, the Delivery Fulfillment Summary screen is provided. Based on the Available Gift Options Rule in the Channel Applications Manager, users can mark either the entire work order or individual work order lines as a gift.

You can configure which of the fulfillment methods allow gift options to be recorded in the user interface.

The Sterling Call Center Sterling Store application also enables users to include a gift message for the item marked as a gift. Gift messages are stored as instructions with a GIFT instruction type. Additionally, if the Allow Gift Wrapping Of Items check box is selected in Configure Available Gift Options of the Channel Applications Manager, the application will enable a user to gift wrap an item marked as a gift. For more information about configuring the available gift options, see the *Sterling Selling and Fulfillment Foundation: Configuration Guide*.

The `getCompleteOrderDetails` API is called to get details of the order lines marked for a gift recipient. The `changeOrder` API is called to record the gift option on the order.

## Handling Bundle Items

If a bundle item is configured as ship independent, gift options can be changed for all the corresponding component items. Users can gift wrap only those component items that support gift wrapping. If a bundle item is configured as ship together, gift options can be changed only for the bundle parent. Users can gift wrap the bundle parent only if it supports gift wrapping.

## Change Gift Options End-User Impact

This topic explains the end-user impact for the Change Gift Options task:

- Based on the Configuring Available Gift Options rule, the user can enter gift options for product items, bundle items which are being shipped, picked up, or being delivered.
- The Gift Wrap Item check box will be displayed to the user if both the following conditions are satisfied:
  - The ship node is configured to provide gift wrapping services. For more information about configuring the attributes of a node, refer to the *Sterling Selling and Fulfillment Foundation: Configuration Guide*.
  - The Configuring Available Gift Options rule in the Channel Applications Manager is configured to allow gift wrapping of an item.

## Change Gift Options Implementation

This section explains the configurations for the change gift options task.

- You can configure the gift options for the following items:
  - Items being Picked Up
  - Items being Shipped
  - Items being Delivered

You can also configure the gift options to allow users to select either the entire work order or individual work order lines as a gift.

For more information about configuring the available gift options, see the *Sterling Selling and Fulfillment Suite: Applications Configuration Guide*.

- You can configure a ship node to provide gift wrapping services. For more information about configuring the attributes of a node, refer to the *Sterling Selling and Fulfillment Foundation: Configuration Guide*.
- You can configure the Sterling Call CenterSterling Store application to enable users to gift wrap an item. For more information about configuring the available gift options, see the *Sterling Selling and Fulfillment Foundation: Configuration Guide*.
- Sterling Call CenterSterling Store allows you to configure the order statuses for which changing gift options is allowed. For more information about configuring the order statuses for modification, see the *Sterling Selling and Fulfillment Foundation: Configuration Guide*.
- If you want to modify permissions for this task, you must also modify permissions for the following actions:
  - Mark Shipping Lines As a Gift actions
  - Enter Gift Recipient Info
- This task is permission controlled. Sterling Call CenterSterling Store allows you to assign permissions to user groups for this task.

### **Change Gift Options Reference Implementation**

This section explains the reference implementation provided as part of the change gift options task.

- The Items being Picked Up, Items being Shipped, and Items being Delivered rules are set to Y for organizations.
- By default, the Sterling Call CenterSterling Store is configured to enable users to select an entire work order as a gift.
- By default, the Sterling Call CenterSterling Store application does not allow users to gift wrap an item marked as a gift
- As part of reference implementation, Sterling Call CenterSterling Store provides permissions to change the gift options to all user groups.

## **Customer Appeasement**

When a customer is not satisfied or has had a bad experience with any of the services that were provided, you can present them with the option to appease them. For example, a customer may walk in to a store to report having received a damaged item. In such situations, you need to perform an appeasement task to make amends for the bad experience.

### **Customer Appeasement Solution**

The following topics explain the customer appeasement process and the solution offered by Sterling Call CenterSterling Store.

#### **Selecting Appeasement Reasons:**

The customers may call a user to report various reasons for which a user needs to perform an appeasement action on the order placed by the customer. The appeasement may apply to the entire order or only some of the items in the order. The `getCommonCodeList` API is invoked, which retrieves all common codes that match the input criteria. The reasons for appeasement are configured using the `YCD_APPEASEMENT_RSN` common code. You can configure reasons such as damaged item, bad phone experience and so forth to enable the appeasement action.

### Selecting An Appeasement Offer:

The YCDGetAppeasementOffersUE user exit returns the appeasement offers. This user exit provides an option to plug in custom logic to retrieve appeasement offers. The offers provided depend on the selected appeasement reason and order total details. For example, you can provide 10% discount on the current order. Using the YCDGetAppeasementOffersUE user exit, you can implement different appeasement offers, if applicable.

If the appeasement applies to the current order, the recordInvoiceCreation API is called which creates a CREDIT\_MEMO invoice for the appeasement. If the selected appeasement offer applies for future orders, the YCDSendFutureOrderCustomerAppeasementUE user exit is invoked. This user exit implementation has the responsibility (like informing the promotion engine) to apply the appeasement on future orders of the same customer.

### Viewing Customer Rating:

Sterling Call CenterSterling Store enable a user to view the rating of the customer for whom the order has been created. The customer rating can help a user decide on providing appropriate appeasements for the order. For example, a user may want to offer better appeasements to a customer who has an excellent rating as the customer has not defaulted on payments than a customer who has an average rating as the customer is associated with late payments. The customer's rating can be viewed from the Select Reasons for Customer Appeasement screen and the Select Offer for Customer Appeasement screen.

The getCustomerDetails API is called to retrieve the customer's rating based on whether the YSCGetAdditionalCustomerInformationUE user exit is implemented or not.

If you want the customer's rating to be displayed as an image, create theme entries for the respective grade codes. The theme entry must be of the format CustomerGrading-<GradeCode>.

If an image exists with the same name as the value of the GradeCode attribute in the output XML of the getCustomerDetails API, the image is used to display the customer's rating. If an image does not exist, the description of the customer grade which is defined in the Applications Manager is displayed.

**Note:** Ensure that the image size for all the customer rating images are of 16 X 120 pixels in size for ideal display.

Additionally, users can view the metrics used to calculate the customer's rating if the Get Customer Grade Information from Sterling Business Intelligence rule is enabled in the Channel Applications Manager. Sterling Call CenterSterling Store provide a common Java Server Page (JSP) that interacts with the IBM Sterling Business Intelligence Operational Reports data mart to retrieve the embedded reports for which it is assumed that data is present in the data mart. You must pass the name of the report to be executed as a request parameter to the JSP.

The table below describes the attributes that must be passed as the request parameters to the getfusionchart.jsp file.



Table 31. Attributes passed as Request Parameters

Attribute	Description
chartHeight	The height of the FusionCharts graph.
chartWidth	The width of the FusionCharts graph.
Customer_Org_Code	The organization code of the customer for which the order was created.
Document_Type_Code	The document type of the order
CustomerId	The identifier of the customer for which the order was created.
ReportName	The name of the report that must be retrieved from the Sterling Business Intelligence Operational Reports data mart. For example, Embedded Analytics/Customer Rating Report.
ServiceID	SAA_getCustomerRatingGraph_9.1

The getfusionchart.jsp file invokes the SAA\_getCustomerRatingGraph\_9.1 service that is used to convert the report which is retrieved from the Sterling Business Intelligence Operational Reports data mart to a FusionCharts graph as illustrated in the following figure:



Figure 11. SAA getCustomerRatingGraph 9.1 Service

The SAA\_getCustomerRatingGraph\_9.1 service is invoked for each of the metrics that are used to calculate the customer's rating. This service uses the SCUICognosXMLStandardizer Java class and SCUIFusionChartCreator Java class to convert the report from data mart to FusionCharts graph as follows:

1. The SCUICognosXMLStandardizer Java class, which is a custom API, converts the report from data mart to a standard XML file.
2. An XSLT is invoked to convert the data in the standard XML file to the FusionCharts format. This XSLT maps the fields in the standard XML file to the attributes in the FusionCharts XML file.
3. The SCUIFusionChartCreator Java class, which is another custom API, is invoked to append the standards to the standard XML file based on the Chart Type and create the FusionCharts graph.

### Displaying the Customer Credentials:

Sterling Call CenterSterling Store enable users to view certain credentials such as the total revenue generated by a customer till date, the revenue generated by the customer in the last twelve months, and the average value of the orders accumulated over the lifetime of the customer. If an order is created in the context of a customer, and if a user has the necessary permission to view the credentials, a Display Customer Credentials hyperlink will be displayed in the Select Reasons for Customer Appeasement screen and the Select Offer for Customer Appeasement screen.



Sterling Call CenterSterling Store provide a common Java Server Page (JSP) that interacts with the Sterling Business Intelligence Operational Reports data mart to retrieve embedded reports. You must pass the name of the report to be generated, and the service that is used to create a FusionCharts graph from the report as request parameters to the JSP.

The table below describes the attributes that must be passed as request parameters to the `getfusionchart.jsp` file.

*Table 32. Attributes passed as Request Parameters*

Attribute	Description
CustomerId	The identifier of the customer for whom the order was created.
Customer_Org_Code	The organization code of the customer for which the order was created.
Document_Type_Code	The document type of the sales order.
ReportName	The name of the report that must be retrieved from the Sterling Business Intelligence Operational Reports data mart.
ServiceID	SAA_YCD_GetCustomerAppeasementReport_9.0

The `getfusionchart.jsp` file invokes the `SAA_YCD_GetCustomerAppeasementReport_9.0` service that is used to convert the report which is retrieved from the Sterling Business Intelligence Operational Reports data mart to a FusionCharts graph as illustrated in the following figure.

The `SAA_YCD_GetCustomerAppeasementReport_9.0` service uses the `SCUICognosXMLStandardizer` Java class and `SCUIFusionChartCreator` Java class to convert the report from the data mart to a FusionCharts graph as follows:

1. The `SCUICognosXMLStandardizer` Java class, which is a custom API, converts the report from the data mart to a standard XML file.
2. An XSLT is invoked to convert the data in the standard XML file to the FusionCharts format. This XSLT maps the fields in the standard XML file to the attributes in the FusionCharts XML file.
3. The `SCUIFusionChartCreator` Java class, which is another custom API, is invoked to append the standards to the standard XML file based on the Chart Type and create the FusionCharts graph.

The Customer Revenue report that is generated using FusionCharts displays the customer credentials through a bubble graph. Two bubbles are displayed, one bubble representing the customer and the other bubble representing the average customer. Tooltips for the bubbles indicate the Customer ID, the total revenue generated by a customer till date, the revenue generated by the customer in the last twelve months, and the average value of the orders accumulated over the lifetime of the customer.

### **Customer Appeasement End-User Impact**

This topic explains the end-user impact for the Customer Appeasement task:

- The Display Customer Credentials hyperlink is displayed only if the order is created in the context of a customer, and if the user has the necessary permission to view the customer credentials.
- If Sterling Call Center Business Intelligence Operational ReportsSterling Store Business Intelligence Operational Reports is not installed, users cannot perform the following tasks:

- View the customer rating report.
- View the credentials of a customer.

## Customer Appeasement Implementation

This topic explains the configurations for this feature.

- You can configure to provide a list of reason codes that are available during the customer appeasement process. For more information about defining appeasement reasons, see the *Sterling Selling and Fulfillment Suite: Applications Configuration Guide*.
- Configure the customer grades that you want to assign to customers using the Channel Applications Manager. For more information about defining customer grades, see the *Sterling Selling and Fulfillment Suite: Applications Configuration Guide*.
- To enable Sterling Call CenterSterling Store to retrieve the customer rating information, configure the Get Customer Grade Information from Sterling Business Intelligence Operational Reports rule appropriately in the Channel Applications Manager. For more information about defining customer rules, see the *Sterling Selling and Fulfillment Suite: Applications Configuration Guide*.
- To implement a custom logic to calculate the customer's rating, implement the YSCGetAdditionalCustomerInformationUE user exit. For more information about the YSCGetAdditionalCustomerInformationUE user exit, see the *Sterling Selling and Fulfillment Foundation: Javadocs*.
- To display the customer's rating as an image, create theme entries for the respective grade codes. The theme entry must be of the format CustomerGrading-<GradeCode>.
- The Display Customer Credentials hyperlink display is based on the permissions assigned. Sterling Call CenterSterling Store enable you to assign permissions to user groups to view the customer credentials.
- To convert the reports retrieved from the Sterling Business Intelligence Operational Reports data mart to a FusionCharts Graph and present them to users to view the credentials of a customer, you must configure the SAA\_YCD\_GetCustomerAppeasementReport\_9.0 service appropriately. This service is created in the Service Definition Framework. For more information about defining service definitions, see the *Sterling Selling and Fulfillment Foundation: Configuration Guide*.
- Notes entered for this task are saved on the order with YCD\_CUSTOMER\_APPEASE note type.
- You cannot extend, copy, or modify the embedded reports retrieved from the Sterling Business Intelligence Operational Reports data mart. For more information about the embedded reports retrieved from the Sterling Business Intelligence Operational Reports data mart, see the *Sterling Business Intelligence: Implementation Guide*.

## Customer Appeasement Reference Implementation

This topic explains the reference implementation provided as part of the Customer Appeasement task.

### About this task

Perform the following steps to configure the various factory setups.

## Procedure

1. Create a new charge category called CUSTOMER\_APPEASEMENT and describe it as Customer Appeasement. This is billable.
2. Create a new charge name called CUSTOMER\_APPEASEMENT and describe it as Customer Appeasement.
3. Configure the following appeasement reasons as common codes:
  - Late Shipment
  - Damaged Items
  - Bad Delivery Experience
  - Bad Online Experience
  - Bad Phone Experience
4. The default implementation of the YCDGetAppeasementOffersUE user exit returns the following offers:
  - FLAT\_AMOUNT\_ORDER (if the offer provides a flat amount discount. The discount is applied only at the order header level).
    - A flat discount of \$10 is returned.
  - PERCENT\_ORDER (if the offer provides a percentage discount on the current order. The discount is applied at both order and order line level).
    - A discount of 10% is returned on the order.
  - PERCENTAGE\_FUTURE\_ORDER (if the offer provides a percentage discount on the future order).
    - A discount of 5% for the future order is returned.
  - VARIABLE\_AMOUNT\_ORDER (if the offer allows the user to enter the discount amount. The discount is applied only at the order header level).
    - This is a flat discount and the amount is entered by the user.
5. The default implementation of the YCDSendFutureOrderCustomerAppeasementUE user exit does not return any offer because it is the implementation of the logic to send the future order appeasement offer to the promotion engine.

This set up is provided for organizations.

  - By default, the following customer grades are provided:
    - LOW
    - MEDIUM
    - HIGH
  - As part of the reference implementation, Sterling Call CenterSterling Store provide the necessary permission to all the user groups to view the customer credentials.

## Open Box Items

Open box items are display items that are returned with minute defects and are sold at a discounted rate. You can add the open box items to an order.

### Open Box Items Solution

Sterling Call CenterSterling Store provides the ability to add open box items to an order and to view the open box items on existing orders.

Typically, open box items are assigned a unique identifier to differentiate them from the other items. In Sterling Call CenterSterling Store, the unique identifiers for the available open box items are stored as item tag attributes. For more

information about defining a product item's inventory information, refer to the *Sterling Selling and Fulfillment Foundation: Catalog Management Configuration Guide*.

Open box items must be assigned a different product class to ensure that they do not appear in normal item availability inquiries and are not promised to orders for regular items.

Open box identifiers can be entered in the user interface in the create order and add line screens. The `getCompleteOrderDetails` API retrieves the sales order details that contain the `OrderLineInvAttRequest` element as an output template. The user interface uses the `getTagListForOrdering` API to validate the open box ID and get the corresponding item information for that open box ID such as the Item ID, Unit of Measure, Product Class, and Price Details. The `createOrder` or `changeOrder` APIs are called with open box unique identifiers and passed to the `OrderLineInvAttRequest` element as input.

## Open Box Items End-User Impact

None.

## Open Box Items Implementation About this task

This topic explains the configuration needed to add an open box item to an order.

### Procedure

1. Log in to the Channel Applications Manager. For more information about logging in to the application, see the *Sterling Selling and Fulfillment Suite: Applications Configuration Guide*.
2. In the Applications Manager, set the following rules:
  - Allow Addition of Open Box Items to Orders—Enable this rule to allow open box items to be added to orders.
  - Tag Identifier for Open Box ID—Select the appropriate item tag attribute that is used to track the unique open box identifier from the drop-down list.

**Note:** In the user role configuration, you can grant or revoke permission to the Add Open Box resource if you want to control the capability to add open box items at a user level.

- Product Class for Open Box Items—Select the appropriate product class that represents open box items from the drop-down list. This product class is used to differentiate open box items from regular availability checks and order promising.
- Fulfillment Methods Supported for Open Box Items—Select the appropriate fulfillment method to use for open box items. The following types of fulfillment method are supported for open box items:
  - Pick Up
  - Shipping
  - Delivery

## Open Box Items Reference Implementation

Open box items are provided as part of reference implementation. For more information about open box items, see the *Sterling Selling and Fulfillment Suite: Applications Reference Implementation Guide*.

## Add Coupon

This feature allows a user to add coupons or promotion codes for an order that has been placed.

### Add Coupon Solution

The Sterling Multi-Channel Selling Solution integration provides a user interface task that enables a user to add a coupon or a promotion code to an order. The YCDPromotionValidationUE user exit is used to verify whether a coupon or a promotion code is valid for a customer or not. If the YCDPromotionValidationUE user exit is not implemented, the validateCoupon API is called to validate the coupon or promotion code.

### Applying the Promotion to the Order

If the YCDPromotionValidationUE user exit or the validateCoupon API confirms that a coupon or a promotion code is valid, the changeOrder API is called to apply the new coupon or promotion code to the order. The repricing logic is executed whenever the Reprice Order flag is set to "Y" for the Change Promotion modification type.

### Add Coupon End-User Impact

None.

### Add Coupon Implementation

#### About this task

This topic explains the configuration settings for adding a coupon or a promotion code to an order.

#### Procedure

1. Log in to the Channel Applications Manager. For more information about logging in to the Channel Applications Manager, see the *Sterling Selling and Fulfillment Suite: Applications Configuration Guide*.
2. In the Applications Manager, set the StatusModificationTypeKey to "PROMO\_AWARD", by performing the following steps:
  - a. From the Applications Manager menu bar, select Distributed Order Management > Document Specific > Sales Order > Fulfillment > Order Modification > Modifications Impacting Pricing.
  - b. Click Details. In the Modification Type List screen, add the Change Promotion and Remove Promotion modification types to the list of modifications that impact pricing.

Notes entered for this task are saved in the order using the YCD\_NEW\_PROMOTION note type.

### Add Coupon Reference Implementation

This topic explains the reference implementation provided for the Add Coupon task.

- As part of reference implementation, Sterling Call CenterSterling Store provides coupons. For more information about coupons provided as part of reference implementation, see the *Sterling Selling and Fulfillment Suite: Applications Reference Implementation Guide*.
- All rules for adding a coupon or promotion code are configured for all the pricing organizations.

## Cancel Order

A customer may want to cancel an entire order, or just certain product or service items on the order. The items on an order can be cancelled as long as they have not been shipped. For example, you can cancel items that are included in the shipment but still present in the store.

### About this task

In the Sterling Store scenario, depending on the store enterprise configurations, a store representative can cancel the order lines that are not shipped from a local store, even if permissions are not assigned. The `getCompleteOrderDetails` API determines whether or not an order line can be cancelled. If the cancellation request has some items beyond Released status, the store representative must first validate if the items can be cancelled. The order lines can be cancelled even after the order lines with the pick up fulfillment method are moved to the Released status. The `changeOrder` API is called to cancel the lines on the order and release, if associated with the order line. The `changeShipment` API is called to cancel the shipment lines associated with the order line. This API is called only when the shipment line is associated with an order line.

As a part of Cancel Order task implementation:

### Procedure

1. Log in to the Channel Applications Manager.  
For more information about logging in to the Channel Applications Manager, see the *Sterling Selling and Fulfillment Suite: Applications Configuration Guide*.
2. From the Channel Applications Manager, select Configure Order Administration > Configure Order Modification Rules. The Modification Rules: Order Fulfillment screen is displayed.
3. In Group By drop-down list, select Modification Type.
4. From Order Fulfillment > Add Note > Line, right-click Sent To Store.
5. Select Allow Modification.
6. From Order Fulfillment > Add Note > Order, right-click Sent To Store.
7. Select Allow Modification.

### Cancel Order Solution

Sterling Call CenterSterling Store provides a user interface task which enables users to cancel the entire order or only certain product or service items of the order.

This topic explains the Cancel Order process and the solution offered by Sterling Call CenterSterling Store.

### Selecting The Cancel Quantity

The customers can choose to cancel the entire order, if all ordered items need to be cancelled, or cancel a part of the order if only some items of the order need to be cancelled.

### Cancelling Related Lines

When the user selects a parent item that has related product or service lines for cancellation, the related lines are automatically selected for cancellation.

## Canceling a Bundle Item

The user can only cancel a bundle parent item. When a bundle parent item is cancelled, all the components of the bundle are cancelled automatically.

## Configuring Reasons For Cancellation

The reasons for cancelling an item can be configured in the CANCEL\_REASON common code. You can configure reasons such as change of mind, cheaper price found, and so forth to allow the Cancel action.

## Canceling Pick up Lines After Release

If the Allow Cancellation of Pick Up Lines after Release rule is enabled, the user can cancel the order lines even after the order lines with the pick up fulfillment method are moved to the Released status. This is achieved by calling the following APIs:

- getCompleteOrderDetails API—This API retrieves the sales order details.
- changeOrder API—This API cancels the lines on the order and release, if associated with the order line.
- changeShipment API—This API cancels the shipment lines associated with the order line.

## Canceling Delivery Lines After Release

If the Allow Cancellation of Delivery Lines after Release rule is enabled, the user can cancel the order lines that have the Delivery fulfillment method and are moved to the Released status, but are not shipped. This is achieved by calling the following APIs:

- getCompleteOrderDetails API—This API retrieves the sales order details.
- changeOrder API—This API cancels the lines on the order and release associated with the order line.
- changeShipment API—This API cancels the shipment lines associated with the order line.

In order to cancel delivery lines after release, shipments must be created for product lines with fulfillment method as delivery.

## Requesting For A Stop Delivery After Lines Have Been Shipped

The Cancel Order screen in Sterling Call CenterSterling Store can be configured to allow users to request a stop delivery for order lines in Shipped status.

If an order line has already been shipped, you can either enable the lines for requesting a stop delivery or disable the lines so they cannot be cancelled if you do not support a stop delivery process.

This can be achieved by configuring the order status modification rules appropriately. If you wish to allow a stop delivery to be requested on shipped lines, configure the stop delivery modification type to be allowed for the Shipped status. If you do not support stop delivery requests, you should disable this modification type.



Order lines can either be cancelled or requested for stop delivery (not both). Therefore, you must configure the status modification rules for cancellation and stop delivery to be mutually exclusive; any status that is allowed for cancellation cannot be allowed for stop delivery and vice-versa. For more information about configuring status modification rules, refer to the *Sterling Selling and Fulfillment Foundation: Configuration Guide*.

This is achieved by calling the following APIs:

- `getCompleteOrderDetails` API—This API returns the quantity which is available for cancellation and stop delivery.
- `manageStopDeliveryRequest` API—This API manages the request for the stop delivery.

The `createException` API is used to create an alert of type `YCD_STOP_DELIVERY` whenever a stop delivery request is placed. The alert is assigned to the `YCD_STOP_DELIVERY` queue.

In order for stop delivery requests to work, shipments must be created for product lines with fulfillment method as delivery.

### **Cancel Order End-User Impact**

This topic explains the end-user impact for the cancel order task.

- When the user selects a line for cancellation that has related lines, the related lines are automatically selected for cancellation.
- Based on the rules configured for cancellation of released lines, the end users can cancel delivery and pick up order lines that are above the Released status.
- Based on the status modification rules for an order, the end users can place stop delivery requests for shipped lines.
- The Payment Confirmation screen will display the list of all stop delivery requests placed on the order. Since order lines requested for stop delivery are not yet cancelled from the order, the user will not see any change in the order total on the Payment Confirmation screen. If these order lines are successfully stopped from being delivered to the customer, the order total will be adjusted at that time. Refunds for the stop delivery will only be made after the item is received.

### **Cancel Order Implementation**

This topic explains the configurations for the cancel order task.

- To cancel delivery lines after they have been released or to allow requests for stop delivery after lines have been shipped, ensure that Sales Order Fulfillment pipeline is configured to create shipments for product lines with fulfillment method as delivery. For more information about the sales order fulfillment pipeline, refer to the *Sterling Selling and Fulfillment Foundation: Distributed Order Management Configuration Guide*.
- Sterling Call CenterSterling Store allows you to define reason codes that are available during the cancellation process. For more information about defining cancellation reasons, see the *Sterling Selling and Fulfillment Suite: Applications Configuration Guide*.
- Sterling Call CenterSterling Store allows you to configure the order statuses for which cancellation of order lines is allowed. If you allow cancellation of order lines for a particular status, ensure that you allow cancellation of work order lines for the corresponding status. For more information about configuring the order statuses for modification, see the *Sterling Selling and Fulfillment Suite: Applications Configuration Guide*.



- When a stop delivery request is placed, the YCD\_StopDeliveryRequest\_Alert\_8.0 service generates an alert to notify that a stop delivery request is placed. This alert is sent to the Stop Delivery Request queue. When a return is received for the item for which stop delivery is requested, the YCD\_StopDeliveryRequest\_UpdateQty\_8.0 service marks the stop delivery request as successful.
- Notes entered for this task are saved on the order with YCD\_CANCEL\_INFO note type.
- This task is permission controlled. Sterling Call CenterSterling Store allows you to assign permissions to user groups for this task.

### **Cancel Order Reference Implementation**

This topic explains the reference implementation provided as part of the Cancel Order task.

- The following reasons are configured in the “CANCEL\_REASON” common code:
  - Change of Mind
  - Cheaper Price Found
  - Late/Failed Delivery
  - Unacceptable Delivery Time Promised
  - Product No Longer Available
  - Fraudulent Order
  - Address Undeliverable
  - Duplicate Order
  - Other
- As part of the reference implementation provided by Sterling Call CenterSterling Store, the Order Repricing user exit is enabled when cancelling quantity on the Order.
- As part of reference implementation, Sterling Call CenterSterling Store provides permissions to cancel an order to all user groups.

## **Track an Item**

The customers may sometimes need to know the status of the orders. For example, if a customer does not receive items that were ordered, then the customer can call the CSRstore associate to enquire about the shipment status.

### **Track an Item Solution**

Sterling Call CenterSterling Store provides a user interface task which enables users to track orders.

The getCompleteShipmentDetails API is called to display the details of each order line such as status, work order-related information, shipments, containers. This API invokes the YCDgetTrackingNumberURL user exit to retrieve the tracking URL for a container. This user exit is implemented to retrieve the Tracking Number URL for the given Tracking Number, Carrier, Carrier Service, and ScacAndService. The URL is displayed on the Order Summary and Shipment Tracking screens. When the user clicks this hyperlink, the appropriate carrier's website is displayed where the user can view the container's tracking information. Users can also view the shipment details of the order by clicking the View Shipment hyperlink. The getSortedShipmentDetails API is called to retrieve the shipment details.

Sometimes, an enterprise may want to view the activities pertaining to a container, for example, a truck delivering goods to a certain region has broken down. If activities are specified for a container, the View Container Activities hyperlink is displayed in the Shipment Inquiry screen. On clicking this hyperlink, the Container Activities pop-up window is displayed. A user can view information such as the activity code, timestamp, additional information pertaining to the activity, and the user who created the activity.

If an order is on hold, the user can view and resolve holds. For more information about resolving holds, see, Remove Holds.

Refer to the table below for the different order statuses and the corresponding screen display.

*Table 33. Different Order Statuses and Screen Displays*

Order Status	Screen Display
Scheduled/Released	<ul style="list-style-type: none"> <li>• If the fulfillment method is Shipping, the user can view the estimated ship date, estimated delivery date, item ID and description, and the item quantity.</li> <li>• If the fulfillment method is Pick Up, the user can view the estimated pick up date, item ID and description, and the item quantity.</li> <li>• If the fulfillment method is Delivery and if the order has associated work orders, the user can view the workorder information, otherwise the user can view the estimated ship date, estimated delivery date, item ID and description, and the item quantity.</li> </ul>
Created/Reserved/Back Ordered	<ul style="list-style-type: none"> <li>• If the fulfillment method is Shipping, the user can view the estimated ship date, estimated delivery date, item ID and description, and the item quantity.</li> <li>• If the fulfillment method is Pick Up, the user can view the estimated pick up date, item ID, description, and the item quantity.</li> <li>• If the fulfillment method is Delivery, the user can view the estimated delivery date, item ID and description, and the item quantity.</li> </ul>
Cancelled	If the fulfillment method is Shipping, Delivery, or Pick Up, the user can view the cancel date and cancel quantity.

Table 33. Different Order Statuses and Screen Displays (continued)

Order Status	Screen Display
Included in Shipment/Shipped	<ul style="list-style-type: none"> <li>• If the items are Included in Shipment, the user can view the estimated to ship on date, the estimated delivery date, and the item quantity. The user can view the shipped-on date, and the estimated delivery date. The View shipment, Reship shipment, and the reship container hyperlinks are available for a single order.</li> <li>• If the fulfillment method is Pick U, the shipment information is recorded. The user can view the picked up on date, and the pick up quantity, and the store name.</li> </ul>
Work Order Created	<p>If an appointment is configured, the user can view the recent, open delivery appointment dates.</p> <p>The user can also view the item's identifier, quantity, and the unit price information.</p>
Work Order Completed	<p>The user can view the date on which the items were delivered to the customer, completed appointment date, completed delivery date and time, and the item quantity.</p> <p>The user can also view the item's identifier, quantity, and the unit price information.</p>
Work Order Cancelled	<p>If a work order is in cancelled status, the user will not be able to view any information.</p>
Stop Delivery Request Placed	<p>If a stop delivery request is placed, the user will see an icon indicating the stop delivery request.</p>

If an order has associated work orders, based on the Process Type Details configuration options, the user can view the shipment and container information.

### Track an Item End-User Impact

None.

### Track an Item Implementation

This topic explains the configurations for the track an item task.

- Implement the YCDgetTrackingNumberURLUE user exit to retrieve the tracking URL for a container from an external system.
- This task is permission controlled. Sterling Call CenterSterling Store allows you to assign permissions to user groups for this task.

### Track an Item Reference Implementation

As part of reference implementation, Sterling Call CenterSterling Store provides permissions to track an item to all user groups.

## Order Notes

A user may need to enter notes to an order or order line, describing the actions performed against that order or order line, for future reference.

As part of the reference implementation, the following Contact Types are configured:

- Phone
- E-mail
- In Person

### Order Notes Solution

Order notes can be either system-generated or entered by a user. Users can add notes at either the order header level or order line level. Additionally, a user can track important events and changes that have occurred on an order by viewing previously logged order notes.

Sterling Call CenterSterling Store provides the following features:

- An Order Notes screen, where a user can view and add notes to an order.
- A Notes panel, where a user can add notes. The Notes panel is displayed under each order-related task and in the Order Notes screen.
- A mechanism to automatically log notes when important events occur in an order's life cycle.

### Order Notes Screen:

Sterling Call CenterSterling Store provides an Order Notes screen, which can be launched from the Order Summary screen and the View/Add Notes hyperlink in each order-related task.

Users can limit the notes that are displayed in the Order Notes screen based on the following criteria:

- Note Type
- Contact Method
- Priority
- System-Generated or Manually Entered
- Created on Order or Return Order

The `getCommonCodeList` API is called to retrieve the note types and contact methods for the order. The `getCompleteOrderDetails` API is called to retrieve the notes that match the filter criteria.

Users can also add notes through the Order Notes screen.

The Order Notes screen can be accessed from an extension plug-in as a shared task.

### Adding Notes Through the Order Notes Screen:

Sterling Call CenterSterling Store provides a Notes panel in the Order Notes screen to enable users to add notes.

The `getCommonCodeList` API is called to retrieve the note types and the contact methods for the order. The `changeOrder` API is called to add notes to the order.

**Adding Notes Through Order-Related Tasks:** Sterling Call CenterSterling Store provides a Notes panel under each order-related task to enable users to add notes to the order while performing the corresponding task. Based on the related task, the corresponding notes are displayed by default in the Notes panel.

The `getCommonCodeList` API is called to retrieve the contact methods for the order. When the `changeOrder` API is called, the notes added to the order are saved along with a note type specific to the related task.

**System-Generated Notes:** You can configure the system to log notes automatically when the following events occur:

- Chained Order Created—The system generates a note when a chained order is created.
- FTC Notification—The system generates a note if the FTC monitors make a change in an order or send a notification.
- Hold Created—The system generates a note when a hold is created.





**Note:** System-generated notes will not be logged if a hold, irrespective of whether it is added to an order or order line, is applied based on the hold type configuration. For example, if the Fraud Check hold type is configured to be automatically applied at the time of order creation, a note will not be logged when the order is created. A note will be logged only if the Fraud Check hold is applied by calling the `changeOrder` API.

- Hold Resolved—The system generates a note when a hold is resolved.
- Hold Rejected—The system generates a note when a hold is rejected.
- Back Ordered—The system generates a note if an order is back ordered while scheduling or releasing.
- On Shipment Confirmation—The system generates a note when a shipment is confirmed.
- Appointment Execution Failure—The system generates a note if an appointment fails.
- Appointment Execution Success—The system generates a note if an appointment is completed.
- Alert Created—The system generates a note when an alert is created for an order.

### Using Emoticons in the Order Notes Screen:

Sterling Call CenterSterling Store enables you to use emoticons when adding notes to an order. The table below provides the emoticons and their corresponding theme.

Table 34. Emoticons

Emoticon	Description	Theme Entry
	Regular	SmileyRegular
	Sad	SmileySad
	Angry	SmileyAngry
	Straight	SmileyWhat

All theme entries that are prefixed with the reserved word Smiley are displayed as emoticons in the Order Notes screen. Sterling Call CenterSterling Store enable you to add custom emoticons by defining additional theme entries beginning with the word Smiley.

When a note containing an emoticon is saved, the theme name for the corresponding emoticon is passed to the CustomerSatIndicator attribute of the Note element. For example, if the user selects the 😞 (sad) emoticon, the CustomerSatIndicator attribute is set to SmileySad. For more information about the Note element, see the order-related APIs in the *Sterling Call Center: JavadocsSterling Store: Javadocs*.

## Order Notes End-User Impact

The notes that have been configured to be logged automatically will be visible to the end users in the Order Notes screen.

## Order Notes Implementation

This topic explains the configurations for the order notes task.

- Sterling Call CenterSterling Store allows you to define note types and configure automatic note logging. For more information about defining note types and configuring note logging, see the *Sterling Selling and Fulfillment Suite: Applications Configuration Guide*. This configuration does not provide an option to configure system-generated notes on chained order create event and FTC Notification event.

**Note:** You can use the sample XSL files listed in the table below or you can use your own XSL files while selecting the XSL transformation file for an event in the Order Notes Wizard.

By default, the system-generated notes on chained order created event is enabled. To disable system generated notes on this event, do not invoke the YCD\_Log\_Note\_On\_Chained\_Order\_Created\_2.0 service.

System generated notes on FTC Notification events cannot be disabled.

- Sterling Call CenterSterling Store provides sample XSL files to generate the note texts of the notes being logged for each event. The following table lists the events and the sample XSL files used to log notes on the corresponding events.

Table 35. The Events and Sample XSL files

Event	Sample XSL File
Chained Order Created	YCD_Log_Note_On_Chained_Order_Created_2.0.xsl.sample
Hold Created	YCD_Log_Note_On_Hold_Status_Change_8.0.xsl.sample
Hold Resolved	YCD_Log_Note_On_Hold_Status_Change_8.0.xsl.sample
Hold Rejected	YCD_Log_Note_On_Hold_Status_Change_8.0.xsl.sample
Back Ordered	YCD_Log_Note_On_Back_Order_8.0.xsl.sample
On Shipment Confirmation	YCD_Log_Note_On_On_Shipment_Confirmation_8.0.xsl.sample
Appointment Execution Failure	YCD_Log_Note_On_On_Appointment_Failure_8.0.xsl.sample
Appointment Execution Success	YCD_Log_Note_On_On_Appointment_Completion_8.0.xsl.sample

Table 35. The Events and Sample XSL files (continued)

Event	Sample XSL File
Alert Created	YCD_Log_Note_On_Create_Exception_8.0.xsl.sample

- Sterling Call CenterSterling Store logs notes with a unique note type for each task. The information regarding note types used in the Sterling Call CenterSterling Store task flows are given in the corresponding task sections.
- Users can select a customer contact type while entering a note. For more information about configuring contact types, see the *Sterling Selling and Fulfillment Suite: Applications Configuration Guide*.

## Order Notes Reference Implementation

This topic explains the default Note Types and the Contact Types that are configured.

1. The Note Types are configured for system-generated notes and task-based notes.

The following are the Note Types configured for system-generated notes:

- Chained Order Information
- FTC Notification Information
- Shipment Confirmation Information
- Hold Information
- Backorder Information
- Delivery Appointment Change Information
- Create Alert Information

2. As part of the reference implementation, the following Contact Types are configured:

- Phone
- E-mail

## Change Fulfillment Options

You can use this task to change fulfillment options for orders that are associated with the delivery lines.

The `getShipmentList` API returns a list of shipments associated with the order for a particular node.

If an item has to be delivered or picked up from a local store for which the order status is greater than Released and not shipped, the item is most likely to be present in the store. In such situations, the store representative can verify whether the item is present in the store and modify the fulfillment options as requested by the customer by using the `getCompleteOrderDetails` API.

**Note:** You can configure the user interface to never show the pick up fulfillment method if the enterprise does not support that fulfillment method.

## Change Fulfillment Solution

This topic explains how to modify the fulfillment options.



## Changing The Fulfillment Option For An Order Or An Order Line

The user can change the fulfillment options and the address for an order. The fulfillment options that are available are shipment, delivery, and pick up.

**Note:** When the order header contains a CustomerContactID, the manageCustomer API saves the addresses to the applicable customer contact.

If the rule to enable stores is configured, the items are available for pick up from a store. The options available for pick up are based on the option selected by the user. The getFulfillmentOptionsForLines API returns all fulfillment options that are applicable for the order line.

- If the selected option is “Ship”, the items are shipped to the specified address.
- If the selected option is “Delivery”, the items are delivered to the customer's doorstep.
- If the selected option is “Pick Up”, the user has a choice to choose to pick up from the current store or to select another store by entering the country or region and postal code details.

The getFulfillmentOptionsForLines API is used to determine the availability of the 'delivery address' and 'carrier service' that the user has supplied.

The generateWorkOrder API checks for order lines marked for delivery and determines if it has a delivery service associated with it, and if not, the generateWorkOrder API creates one and then creates a work order.

The YCDOVERRIDEDELIVERYMETHODUE user exit is used to override fulfillment methods. This user exit provides the ability to override the logic of enabling a fulfillment method. The default implementation is not provided and you can use your own implementation for this user exit.

If the UsedForOrdering attribute is set to Y, the information about all the carrier services is displayed.

The order dates for each order line displays based on the fulfillment methods of the order line.

- Pick Up—The value of the ReqShipDate attribute from the OrderLine element displays.
- Ship—The order dates display based on:
  - The date range of the CommittedDate attribute values within the OrderDates element displays as follows:
    - The minimum date is considered from the OrderDate element having DateTypeId attribute value as MIN\_DELIVERY.
    - The maximum date is considered from the OrderDate element having DateTypeId attribute value as MAX\_DELIVERY.
  - If the minimum date and maximum date for the CommittedDate attribute value are blank, the date range of the ExpectedDeliveryDate attribute value within Details element in the OrderStatus element displays.
- Delivery—The value of the PromisedApptStartDate attribute displays, if there is a work order associated with the orderline. Otherwise, the order dates do not display.

## **Disabling Availability Checks**

The user can disable availability checks when inventory is maintained externally as the user is aware of the inventory availability details.

## **Disabling Fulfillment Methods**

A user can select only the supported fulfillment methods for order lines. The fulfillment methods that are not supported are disabled. For instance, if an item does not support the Pick Up fulfillment method, upon selecting the order line, the pick up option is disabled. Based on the configuration, Delivery and Shipping are displayed as separate fulfillment methods.

## **Disabling Pick Up From Store for All Items**

You can configure the user interface to never show the pick up fulfillment method if the enterprise does not support that fulfillment method.

## **Validating Fulfillment Options**

A user may skip the customer identification details when creating an order and proceeding to the next screen. When the Change Fulfillment Options screen is displayed, if the user moves to the next screen, the system validates that the fulfillment method is added to every order line. The user must enter the Ship To Address, if the fulfillment method is Shipping, the Deliver To Address if the fulfillment method is Delivery. If the fulfillment method is Pick Up, the Pick Up Store must be entered.

## **Selection of Related Lines**

When the user wants to modify the fulfillment option for the parent item, the related lines associated with it are also selected for modification.

## **Selection of Bundle Lines**

When the user wants to modify the fulfillment option for the bundle item, if the bundle item is configured as ship independent, you can also select the components lines for modification. If the bundle item is configured as ship together, only the bundle parent item is displayed for modification and the fulfillment method of the component lines will be changed accordingly.

## **Changing Service Instructions And Appointments**

A user can modify the service instructions. A user can also take appointments for deliveries for a customer by selecting the available time slot and date from the calendar. The generateWorkOrder API considers the new work orders and existing work orders, if any. If the work orders are in the Failed or Cancelled status, or if an appointment is not taken, the generateWorkOrder API returns a suggested appointment.

## **Changing Pick Up Lines**

A user can modify pick up lines even if they are in the Released status, and until the items are picked up and are not in the Shipped status. The user can change the ship node and fulfillment method for the pick up line. The changeRelease API is called to backorder an order line that is in the Released status.

## Changing Delivery Lines

A user can modify delivery lines even if they are in the Released status and are not in the Shipped status. The user can change the ship node and the fulfillment method for a delivery line if the Allow Modification of Delivery Lines after Release option is enabled. The changeRelease API is called to backorder an order line that is in the Released status.

## Payment Confirmation Details

Due to the change in fulfillment options, if the payment information changes, the system displays the updated payment details. If the customer wants to make additional payments, the user must select the payment method.

## Customer Context Ordering

When the order is in the context of a customer, all addresses available to the customer/contact will be provided in the drop-down list in the Change Fulfillment Options screen. These addresses will also appear in the create new and edit address pop-up screens to serve as a starting point for a new address.

**Note:** When the order is in the context of a customer, all new addresses added to the order will automatically be saved against the customer record or contact record.

## Change Fulfillment End-User Impact

This topic explains the impact on the user.

## Disabling Availability Checks

The user is not shown the availability details in any store on the Add Multiple Lines, Order Entry, Change Fulfillment Options, Change Order Addresses, and Item Inquiry screens.

## Changing Pick Up Lines

The user is allowed to modify the order lines that have the pick up fulfillment method even after the status is changed to Released.

## Changing Delivery Lines

The user is allowed to modify the order lines that have the delivery fulfillment method even after the status is changed to Released.

## Change Fulfillment Implementation

This topic details the rules to be configured to change the fulfillment options.

The Change Fulfillment Options screen can be refreshed as it implements the IYRCRefreshable interface.

## Disabling Availability Checks

If the Prevent Initial Availability Checks During Order Entry and Order Modifications rule is enabled, the inventory availability check is not performed and the calls to the getFulfillmentOptionsForLines, findInventory, or any derivation

APIs are eliminated. This aids in better performance and pace when capturing the order.

### **Changing Pick Up Lines**

To modify the pick up lines that are in the Released status or above, check the Allow Modification of Pick Up Dates and Store for Pick Up Lines after Release box for the Enterprise.

### **Changing Delivery Lines**

To modify the delivery lines that are in the Released status or later, check the Allow Modification of Fulfillment Options for Delivery Lines After Release box for the Enterprise.

Notes entered for this task are saved on the order with YCD\_DELIVERY\_OPTIONS note type.

### **Change Fulfillment Reference Implementation**

This topic explains the reference implementation provided for the following tasks:

#### **Disabling Availability Checks**

The Prevent Initial Availability Checks During Order Entry and Order Modifications rule is defaulted to ensure that availability checks are performed.

#### **Changing Pick Up Lines**

The Allow Modification of Pick Up Dates and Store for Pick Up Lines after Release rule is defaulted to allow modification of lines after release.

#### **Changing Delivery Lines**

The Allow Modification of Fulfillment Options for Delivery Lines after Release rule is defaulted to allow modification of lines after release.

The Allow Cancellation of Delivery Lines after Release rule is also defaulted to allow modification of lines after release.

## **Fulfillment Summary**

Sometimes, Sterling Call CenterSterling Store users may have to view the fulfillment summary of an order to get a complete picture of the way the order is being fulfilled. In a B2B scenario, customers may place orders for large quantities of items, and this may result in the items being available on multiple dates. In such a situation, Sterling Call CenterSterling Store users may require a better visibility into the way the orders are fulfilled.

### **Fulfillment Summary**

Sometimes Sterling Call CenterSterling Store users may have to view the fulfillment summary of an order to get a complete picture of the way in which the order is being fulfilled. In a B2B scenario, customers may place orders for large quantities of items, and this may result in the items being available on multiple dates. In such a situation, Sterling Call CenterSterling Store users may require a better visibility into the way the orders are fulfilled.

### **Fulfillment Summary Solution:**

The Fulfillment Summary screen provides information about the way in which an order is configured and fulfilled. The order lines are grouped based on the fulfillment method. Within each fulfillment method, the order lines can be grouped as follows:

- Shipment and Ship To Address (for Shipping fulfillment method)
- Ship Node (for Pick up fulfillment method)

The Fulfillment Summary screen provides visibility to order information, line items, quantity, price, fulfillment time, fulfillment date, available date, and delivery date. The Fulfillment Summary screen also provides the ability to:

- Set the order lines as gift items
- Select the replacement nodes for pick up
- Modify the fulfillment options of the order lines
- Cancel lines

*getOrderFulfillmentDetails API:*

This API calls the `getCompleteOrderDetails` API, `getPossibleSchedules` API, and the `getCarrierServiceOptionsForOrdering` API. It returns information such as availability of items, level of service, and so forth, that are added to the order line. This information is used to display the Fulfillment Summary screen.

*Viewing the Fulfillment Summary Screen:*

Sterling Call Center Sterling Store enables users to view the fulfillment summary in the following screens:

- Basic Fulfillment Summary Screen
- Advanced Fulfillment Summary Screen

The Basic Fulfillment Summary screen is recommended for enterprises fulfilling orders in business-to-customer (B2C) scenarios.

The Advanced Fulfillment Summary screen is recommended for enterprises fulfilling orders in business-to-business (B2B) scenarios.

The following features are available in the Basic Fulfillment Summary screen and the Advanced Fulfillment Summary screen:

- Availability of Items
- Changing the Carrier Service for Shipping
- Changing the Pick Up Date of the Item
- Changing Fulfillment Method
- Handling Related Items
- Handling Bundle Items
- Cancelling Items
- Reserving Items
- Marking Items as Gifts
- Changing the Pick Up Location
- Overriding Availability

In addition, the following features are available in the Advanced Fulfillment Summary screen:

- Selecting the Optimization Type to be Used for the Order
- Changing Requested Delivery Date for Order Line
- Combining or Splitting an Order Line

#### *Availability of Items:*

The item availability is displayed depending on the date. The `getPossibleSchedule` API returns the date, which determines whether or not the items are available.

#### *Changing the Carrier Service for Shipping:*

The `getCarrierServiceOptionsForOrdering` API provides a list of carrier service options and their estimated dates for items that have fulfillment method as Shipping. By implementing the `GetCarrierServiceOptionsForOrderingUE` user exit, you can obtain the cost of each carrier service.

**Note:** Users can change the carrier service of an order line based on the order status modification rules.

*Changing the Pick Up Date of the Item:* The user can change the pick up date for an item by selecting the preferred date from the calendar. Only the dates on or after the `ProductShipDate` are enabled on this calendar.

#### *Changing Fulfillment Method:*

The fulfillment method can be changed for an item if the item supports the new fulfillment method. This is possible by choosing the action you want to change from Shipping to Change to Pick up or from Change to Pick Up to Shipping.

#### *Handling Related Items:*

The related items are selected automatically when the parent item and the related lines have the same fulfillment method.

#### *Handling Bundle Items:*

If the bundle item is configured as ship independent, gift options can be changed for all the component items. If the bundle item is configured as ship together, then if the gift option for bundle parent is changed, the gift option will be changed for all the components items.

The user can only cancel a bundle parent item. When a bundle parent item is cancelled, all the components of the bundle are cancelled automatically.

#### *Cancelling Items:*

Items that are in a status that supports cancellation can be cancelled by selecting the Cancel action.

#### *Reserving Items:*

Items can be reserved upon confirmation or when navigating to the next screen.

*Marking Items as Gifts:* The user can mark selected items as gift items by clicking the Gift Options button. Users can include gift messages for the gift items.

You can also configure the gift options to enable users to gift wrap an item marked as a gift. For more information about configuring the available gift options, see the *Sterling Selling and Fulfillment Suite: Applications Configuration Guide*.

#### *Changing the Pick Up Location:*

The pick up location can be changed by clicking the Pick Locations button for the selected order lines. This button is displayed in the Pick Up panel.

#### *Overriding Availability:*

The inventory availability can be overridden only in the Pick Up panel, when logged in at the store from where the user wants to pick up inventory. Overriding of availability is possible only if the user logs in at the current store from where you perform pick up, and belongs to a user group that has permission to override inventory availability.

The order dates for each order line displays based on the fulfillment methods of the order line.

- Pick Up - The value of the ReqShipDate attribute from the OrderLine element displays.
- Ship - The order dates display based on:
  - The date range of the CommittedDate attribute values within the OrderDates element displays as follows:
    - The minimum date is considered from the OrderDate element having DateTypeId attribute value as MIN\_DELIVERY.
    - The maximum date is considered from the OrderDate element having DateTypeId attribute value as MAX\_DELIVERY.
  - If the minimum date and maximum date for the CommittedDate attribute value are blank, the date range of the ExpectedDeliveryDate attribute value within Details element in the OrderStatus element displays.
- Delivery - The value of the PromisedApptStartDate attribute displays, if there is a work order associated with the orderline. Otherwise, the order dates do not display.

#### *Selecting the Optimization Type to be Used for the Order:*

Users can select the optimization type to be used to fulfill the order based on the following options:

- Optimization of order scheduling based on the number of shipments, followed by the ship node priority, and the date. If the user selects this option, the items in the order will be shipped in as few shipments as possible. Therefore, even if some items are available earlier, they will not be shipped until all the items are available. This will reduce the shipping costs.
- Optimization of order scheduling based on the scheduling rule configured in the Channel Applications Manager. This option is displayed only if you configure the Scheduling Rule For Additional Shipping Option rule in the Channel Applications Manager. For more information, see the *Sterling Selling and Fulfillment Suite: Applications Configuration Guide*.

The description of this option is defined as a bundle entry in the `com.yantra.pca.ycd_bundle.properties` file, and the key for this bundle entry is the scheduling rule.



- Optimization of order scheduling based on the date, followed by the number of shipments, and the ship node priority. If the user selects this option, the items will be shipped as and when they become available. This may result in higher shipping costs.

**Note:** The shipping options will be displayed based on the status modification rules. If the status modification rules do not allow changing of shipping options, the shipping options will not be displayed in the Advanced Fulfillment Summary screen.

One of the options is selected by default based on the optimization type that is saved in the order. If the user changes the optimization type, the changeOrder API is called to save the updated information.

#### *Changing Requested Delivery Date for Order Line:*

Users can change the requested delivery date pertaining to an order line by clicking the Change Line Options button. The changeOrder API is called to save the new requested delivery date after the user clicks either Save and Refresh or Next.

**Note:** Users can change the requested delivery date pertaining to an order line based on the order status modification rules.

*Combining or Splitting an Order Line:* If an order line is included in more than one shipment, users can combine the order line by clicking the **Combine Shipments** icon. When this icon is clicked, the FillQty attribute in the order line is set to the value of the OrderedQty attribute. Users can also split an order line into multiple shipments by clicking the **Reship Item** icon. When this icon is clicked, the FillQty attribute in the order line is set to a blank value. This feature enables a user to have better control on the way items are shipped at the line level. For example, if a customer wants the entire quantity of an item to be shipped together at the same time, the user can combine the order lines, and if the customer wants some quantity of an item to be shipped on a particular date and the remainder of the item on a different date, the user can split the order line. This feature also enables a user to use a scheduling rule defined by the enterprise to optimize order scheduling.

**Note:** The number of shipments displayed in the Advanced Fulfillment Summary screen is based on the attributes defined in the Release Consolidation template in the Applications Manager.

**Fulfillment Summary End-User Impact:** This topic explains the impact on the user.

#### **Alternate Views of the Fulfillment Summary Screen**

Based on how you configure the order entry rules, end users will see either the Basic Fulfillment Summary screen or the Advanced Fulfillment Summary screen in the order creation task flow.

#### **Handling Related Items**

When the user selects the parent item, the related lines having the same fulfillment method as the parent item are also selected.



## Handling Bundle Items

When the user wants to modify the fulfillment option for the bundle item, if the bundle item is configured as ship independent, the user can also select the components lines for modification. If the bundle item is configured as ship together, the user can only select the bundle parent item for modification and the fulfillment method of the component lines will be changed automatically.

### Fulfillment Summary Implementation:

This topic explains the configurations for viewing the fulfillment summary:

- Sterling Call CenterSterling Store enables you to configure the Fulfillment Summary screen to be displayed in the order creation task flow. Sterling Call CenterSterling Store also enables you to configure a default scheduling rule to be used to display an additional shipping option in the Advanced Fulfillment Summary screen. For more information, see the *Sterling Selling and Fulfillment Suite: Applications Configuration Guide*.
- You can enable users to record the committed dates when the user selects the level of service. For more information, see the *Sterling Selling and Fulfillment Suite: Applications Configuration Guide*.
- The Fulfillment Summary screen can be refreshed as it implements the YRCRefreshable interface.

### Fulfillment Summary Reference Implementation:

This topic explains the reference implementation provided for viewing the fulfillment summary.

- The Compute Expected Dates When Requested Dates On The Pick Up Order Lines Are Changed rule is set to Y for all the organizations.
- By default, the Basic Fulfillment Summary screen is displayed in the order creation task flow for all the organizations.
- CORP-SCH and SYSTEM scheduling rules are provided for all the organizations.
- The OptimizationType attribute for the CORP-SCH scheduling rule is set to 03.
- By default, permission is provided for modifying the level of service and the requested delivery date of an order line.

## Delivery and Service Grouping

When a complex order pertaining to numerous products, provided services, and delivery services exists, users can group the order lines into smaller groups to ensure that appointments are available for the various services.

### Delivery and Service Grouping Solution

The Delivery and Service Grouping screen provides a summary of all the work orders and appointments related to an order. This screen enables users to select products and services, and assign them to a group before choosing an appointment. Users can create new groups, merge multiple groups, and add or remove lines from the existing groups. Sterling Call CenterSterling Store enables you to assign permissions to users to access the Delivery and Service Grouping task on the order creation and order modification tasks. Users with permissions can access the Delivery and Service Grouping task from the Change Fulfillment Options, Service Fulfillment Summary, View/Change Service Instructions, and Change Service Appointment screens. The Delivery and Service Grouping task does not consider the inventory of product items or capacity of service items when grouping the order lines.

The `getOrderFulfillmentDetails` API is called to retrieve the list of work orders sorted based on the `ShipToKey` attribute. This API does not provide any out-of-the-box sequencing logic on work orders. However, you can use the post-command of this API for your custom sequencing logic. The `manageServiceGrouping` API is a wrapper API that internally calls the `changeOrder` API, `modifyWorkOrder` API, and the `createWorkOrder` API. The `changeOrder` API is called to create new associations between the product and delivery service lines, create additional delivery service line, and remove the old associations between the product and delivery service lines. The `modifyWorkOrder` API is called to cancel or remove an orderline from an existing work order, and to associate a product or provide service line to an existing work order. The `createWorkOrder` API is called to create the order.

**Note:** If the Delivery Allowed flag for an item, say, Item A, is set to Only If Something Else Is Being Delivered, and if this item is part of an order that contains another item, say, Item B, for which the Delivery Allowed flag is set to Yes, users cannot create different groups for these two items. If a user tries to create different groups, an error is displayed, indicating that some of the order lines (in this context, Item A) are not grouped with a valid delivery line.

### **Delivery and Service Grouping End-User Impact**

This topic explains the end-user impact for the Delivery and Service Grouping task:

- The user will see the Perform Advanced Service Grouping check box in the Change Fulfillment Options screen based on user permissions.
- The user will see the Advanced Service Grouping button in the Service Fulfillment Summary, View/Change Service Instructions, and Change Service Appointment screens based on user permissions.

### **Delivery and Service Grouping Implementation**

The Delivery and Service Grouping task is permission controlled. Sterling Call CenterSterling Store allows you to assign the necessary permissions to user groups for this task. For more information about administering user group permissions, refer to the *Sterling Selling and Fulfillment Foundation: Configuration Guide*.

The Delivery and Service Grouping screen can be refreshed as it implements the `IYRCRefreshable` interface.

### **Delivery and Service Grouping Reference Implementation**

As part of reference implementation, Sterling Call CenterSterling Store provides permissions to all users to perform the Delivery and Service Grouping task.

## **Change Service Instructions**

At the time of delivery, if a customer requests to change the service instructions for a product or service item, you can modify the service instructions as requested.

### **Change Service Instructions Solution**

Sterling Call CenterSterling Store provides a user interface task which enables users to change service instructions.

At the time of delivery, if a customer requests to change the service instruction for a product or service item, the user can modify the service instructions as requested. For each service line, the user can modify the service instructions in the text box that has been provided. Sterling Call CenterSterling Store allows the users to modify instructions for the deliveries or services that are not complete.

## Change Service Instructions End-User Impact

None.

## Change Service Instructions Implementation

This topic explains the configurations for the change service instructions task.

- Notes entered for this task are saved on the order with YCD\_DELIVERY\_INSTR note type.
- Sterling Call CenterSterling Store allows you to configure the order statuses for which changing service instructions is allowed. For more information about configuring the order statuses for modification, see the *Sterling Selling and Fulfillment Suite: Applications Configuration Guide*.
- The Change Service Instructions Summary screen can be refreshed as it implements the IYRCRefreshable interface.
- This task is permission controlled. Sterling Call CenterSterling Store allows you to assign permissions to user groups for this task.

## Change Service Instructions Reference Implementation

As part of reference implementation, Sterling Call CenterSterling Store provides permissions to change service instructions to an order to all user groups.

## Change Service Appointments

When a customer wants to change the date and time of delivery of the ordered items, you can modify the service appointments.

### Change Service Appointment Solution

Sterling Call CenterSterling Store provides configurable appointment screens, which include Service Fulfillment Summary screen and Change Service Appointment screen that allow users to create or modify service appointments and enter service instructions.

Sterling Call CenterSterling Store does not support scheduling multiple appointments for a delivery or service line, while creating an order. The user can only take one appointment per line at a time.

If the customer wants more appointments to be taken, perform one of the following:

- The existing appointment must to be marked completed/failed and a new appointment must be taken.
- A new line must be added and a new appointment must be taken for the newly added line.

### Service Fulfillment Summary Screen

The Service Fulfillment Summary screen provides visibility to service appointments pertaining to an order.

### Change Service Appointment Screen

A calendar is displayed from which the user can select the appropriate appointment for the customer. When the customer chooses the time slot for delivery, the calendar displays information such as working or non-working days, capacity available days, and so forth. Sterling Call CenterSterling Store provides multiple ways to take appointments. The user can take appointments by selecting

the time slot and viewing the days available for the selected time slot. Alternatively, the user can select a day in the calendar and view the slots available on that day.

You can configure the number of weeks to display on the calendar at a time. By default, a complete month is displayed. To improve the performance, reduce the number of weeks to display to two so that only two weeks of data needs to be returned by the `getWorkOrderAppointmentOptions` API.

Users can look beyond the initial weeks displayed on the calendar in case there are no acceptable appointments within the initial time frame. By default, the appointment calendar allows the user to look out infinitely into the future for appointments. However, your capacity system may not have visibility beyond a certain time frame. You can configure the maximum number of days to allow users to look into the future. After the maximum number of days is reached in the appointment screen, the user will not be able to proceed to the next time period. When an appointment is saved, the `reserveOrder` API is called. This API calls the `changeOrder` API to make a reservation.

If the reservation succeeds, the `modifyWorkOrder` API is called to save the appointment on the work order. If the reservation fails due to that same inventory being consumed by another order, the Service Appointment screen refreshes and requests the user to take a new appointment based on the new inventory picture.

## **Modifying Delivery Lines After Release**

If the Allow Modification of Delivery Lines After Release rule is enabled, the user can change the service appointments of order lines that have the Delivery fulfillment method and are not in the Shipped status.

## **Handling Bundle Items**

If the bundle item is configured as ship independent, the user can change the service appointment for all the component items. If the bundle item is configured as ship together, the user can only change the service appointment for the bundle parent item.

## **Change Service Appointment End-User Impact**

The configurable rules for the Change Service Appointment screen determines what information to display. As explained in the Change Service Appointment Screen topic, you can configure the default calendar view and the number of weeks to display.

## **Change Service Appointment Implementation**

This topic explains configurations for the change service appointments task.

- To change the service appointment calendar view, configure the following rules:
  - Capacity Information
  - Calendar Display
  - Default Appointment Calendar View
  - Defaulting Option

For more information about configuring the service appointment calendar view, see the *Sterling Selling and Fulfillment Suite: Applications Configuration Guide*.

- Notes entered for this task are saved on the order with YCD\_DELIVERY\_APPT note type.
- Sterling Call CenterSterling Store allows you to configure the order statuses for which changing service appointments is allowed. For more information about configuring the order statuses for modification, see the *Sterling Selling and Fulfillment Suite: Applications Configuration Guide*.
- Sterling Call CenterSterling Store allows you to configure the order statuses for which cancellation or modification of fulfillment options for delivery and pick up order lines that are beyond the released status is allowed. For more information about configuring the special order statuses for modification, see the *Sterling Selling and Fulfillment Suite: Applications Configuration Guide*.
- The Change Service Appointment screen can be refreshed as it implements the YRCRefreshable interface.
- This task is permission controlled. Sterling Call CenterSterling Store allows you to assign permissions to user groups for this task.

### **Change Service Appointment Reference Implementation**

The instruction type provided and the note reason configured for changing a delivery appointment are:

- An instruction type called 'DELIVERY' is provided for saving service appointment instructions.
- The Calendar Display is set to Monthly View
- The Default Appointment Calendar View is set to Select Slot First, Then Choose the Day.
- As part of reference implementation, Sterling Call CenterSterling Store provides permissions to change service appointments on an order to all user groups.

## **Reservations**

The reservation of items is performed to confirm availability and resolve issues when handling multiple customers simultaneously.

### **Reservations Solution**

This topic describes the functionality of reservations.

### **Creating Reservations**

Reservations can be created only if the Reserve Items During Order Entry and Order Modifications rule is enabled.

To reserve items on the Fulfillment Summary screen for order lines with fulfillment method as Pick Up or Ship, the reservation is created by calling the changeOrder API.

To reserve items on the Delivery Appointment screen for order lines with fulfillment method as Delivery, the reservation is created by calling the reserveOrder API.

### **Handling Bundle Items**

While reserving a bundle item, if the reservation of a component item fails, the bundle parent item will not be reserved.

### **Reservations Implementation**

This topic explains the rules to configure item reservations.

## About this task

To reserve items:

### Procedure

1. Log in to the Channel Applications Manager.  
For more information about logging in to the Channel Applications Manager, see the *Sterling Selling and Fulfillment Suite: Applications Configuration Guide*.
2. From the Channel Applications Manager, select Configure Order Administration > Advanced Configurations > Configure Availability Check and Reservation Options. The Configure Availability Check and Reservation Options screen is displayed.
3. Configure the Reserve Items During Order Entry and Order Modifications rule. The default value is N.

**Note:** If the Reserve Items During Order Entry and Order Modifications rule is enabled, and in the Fulfillment Summary Screen, if the system fails to reserve some items, the user cannot go to the next screen.

### Reservations End-User Impact

None.

### Reservations Reference Implementation

By default, the Reserve Items During Order Entry and Order Modifications rule is set to N for all the organizations.

## Price Match

A customer may sometimes find that an item is available at a cheaper price from a different retailer. In such situations, the store representative can investigate the customer's claims and perform the necessary price match action.

### Price Match Solution

Sterling Call Center Sterling Store provides user interfaces for maintaining a list of price match details, competitor details, and for recording price match information against an order line. Users can perform the price match task, all the while ensuring the user acts in accordance with the price match policies.

This topic explains the Price Match process and the solution offered by Sterling Call Center Sterling Store.

### Validating If An Item Can Be Price Matched:

Sterling Call Center Sterling Store provides the ability to determine which items can be price matched. In the Price Match Line Selection screen, the YCDCanPriceMatchBePerformedUE user exit is called to determine which items can be price matched. By default, the logic provided in the default implementation user exit considers the price match window rule. This rule specifies the exact time period beyond which the user cannot perform a price match. For example, you can use this rule if you have a 15 day guaranteed price period. You can, however, provide a different validation logic by creating your own implementation for this user exit. However, even after the YCDCanPriceMatchBePerformedUE user exit determines that a price match cannot be performed, the user can still perform the price match if the user has permissions.

### Handling Bundle Items:

The Price Match Line Selection screen does not allow users to price match bundle component items.

#### **Searching For A Competitor:**

When the customer reports that a competitor is selling an item at a cheaper price, the call centerstore representative can search whether the competitor already exists in the database. If the competitor does not exist and if the user has the permissions to create a competitor, the user can create the competitor and proceed with the price match. If the user does not have the permissions to create a competitor, price match cannot be performed.

The `getCompetitorList` API is called to get the list of competitors and the `manageCompetitor` API is called to create a competitor.

#### **Checking For Prior Price Matches:**

When the user selects the item to perform a price match and then selects the competitor, the system checks for prior price matches performed for that item. If prior price matches are found, the user can choose from a list of prior-approved price matches. This allows the user to apply the price match quickly without having the user to waste time in investigating the price match. The `getPriceMatchList` API is called to get the list of prior price matches.

#### **Price Match Worksheet Calculation:**

If the user cannot find a prior-approved price match or if the user wants to manually enter the field values, the user can enter the competitor's price, charges and discounts and modify the existing shipping charges and discounts in the Price Match Worksheet. Discounts can be modified at the order header level and line level.

If a customer requests for a price match that is less than a previously rejected price match, the price match is rejected. If a customer requests for a price match that is higher than a previously approved price match, the price match is approved.

The Refund Amount Per Unit From Price Match is calculated by applying the price match percentage defined for the competitor to the difference between the competitor total price and existing total price.

#### **Defaulting Specific Charges For A Price Match:**

An enterprise can configure which of the order line charges needs to be taken into consideration as shipping charge when performing a price match. Depending on the configuration, the specific order line charge is defaulted on the Price Match Worksheet.

#### **Checking For No Hassle Criteria:**

If none of the prior price matches can be used to approve or disapprove the customer's requested price match, the system will perform a No Hassle price match check to verify if the price match can be given to the customer without a call centerstore representatives having to investigate the customer's price match claims manually.

The `checkNoHassleCriteria` API is used to validate the price match.



Sterling Call CenterSterling Store allows you to configure the following “No Hassle” rule:

- **Maximum No Hassle Unit Price Difference**—According to this rule, the price match action is allowed for items whose price difference falls within the configured range.
- **Maximum No Hassle Unit Price Difference Percentage**—This is the maximum percentage price difference rule that allows to price match an item. The maximum percentage difference between the current item's price and the competitor's price can be configured to disallow the price match action if this difference is exceeded.
- **Maximum No Hassle Line Quantity**—The maximum ordered item quantity should not exceed a certain limit if price match is to be allowed. When a user performs the “No Hassle” price check, the system compares the price match information against the rules that have been configured using the `checkNoHasslePriceMatch` API. By default, this API considers only the rules mentioned above. You can implement different “No Hassle” logic by implementing the `checkNoHasslePriceMatchUE` user exit.

If the system determines that the requested price match falls within the No Hassle criteria, it allows the user to apply the price match to the order.

If the requested price match does not fall within the No Hassle criteria, the user should either manually investigate the price match by viewing the competitor's Web site or sales flyers, or can create a follow-up alert for this price match request that is to be investigated later. In the latter scenario, the user should inform the customers that they will be contacted later about the price match request.

#### **Overriding Disallowed Price Matches:**

If, despite a price match not being allowed because of non-compliance with the No Hassle criteria, users can still perform the price match if they have the necessary permissions. They can also specify an expiration date for the price match.

#### **Recording A Price Match On An Order Line:**

When a user performs a new price match, the system saves the new price match information. Whether an absolute price match or a possible price match, the `changeOrder` API is called to apply the price match. The `Price Match Recorded As` enterprise rule is used to determine the way in which to apply the price match. The user can record price match as a charge in the unit price, or apply with the charge category as discount. The charge name is according to the `Price Match Charge Name` rule.

#### **Creation Of Alerts:**

If a price match is not allowed because of non-compliance with No Hassle criteria, the price match is placed in Pending status, and an alert is raised. The `managePriceMatch` API is called to create a price match record. The `createException` API is used to create an alert of the type `YCD_PRICE_MATCH`. The alert is assigned to the `YCD_PRICE_MATCH` queue.

#### **Approval Of Pending Price Matches:**

Sterling Call CenterSterling Store provides two ways in which to approve the pending price matches:



- Alert Details screen—The user can approve the price match records that are in Pending status from the Alert Details screen.
- Price Match Details screen—The user can approve the price match records that are in Pending status from the Price Match Details screen.

A user with the necessary permissions to search for alerts can view the alerts generated for price matches that are in Pending status. The Alert Details screen displays the list of order lines on which the price match was attempted, by calling the `getOrderLinesForPriceMatch` API. The user can either approve or deny the price match.

If the price match is approved, the `managePriceMatch` API is called to change the price match status and the `changeOrder` API is called to apply the price match on those order lines on which price match is possible.

If the price match is denied, the `managePriceMatch` API is called to change the price match status, and the order lines are not updated.

### **Viewing and Confirming Payment Details:**

The Payment Confirmation screen displays the summary of the payment impact on the order as a result of the price match. If payment is configured to be handled outside Sterling Call CenterSterling Store, the Payment Confirmation screen is not displayed.

### **Purging of Price Match Records:**

In order to minimize the number of unused price match records in the database, Sterling Call CenterSterling Store provides a price match purge agent. If the number of days that have elapsed after the price match expiry date is greater than the configured number of retention days, the agent moves the price match records to the price match history table. If a price match record is still present in the `YFS_ORDER_LINE_PRICE_MATCH` table, the price match record cannot be purged. In such situations, the price match record will be purged only after the record is purged from the `YFS_ORDER_LINE_PRICE_MATCH` table.

For more information about configuring the agent criteria details, refer to the *Sterling Selling and Fulfillment Foundation: Configuration Guide*.

The price match purge retention days can be configured using the Channel Applications Manager.

### **Purging Of Price Match History Records:**

Sterling Call CenterSterling Store also provides the price match history purge agent that purges the price match history records from the `YFS_PRICE_MATCH_H` table.

For more information about configuring the agent criteria details, refer to the *Sterling Selling and Fulfillment Foundation: Configuration Guide*.

The price match history purge retention days can be configured using the Channel Applications Manager.

### **Price Match End-User Impact**

Based on the rules to check the No Hassle criteria, the user will be able to either allow or disallow price matches.

## Price Match Implementation

This topic explains the configurations for the price match task.

- Sterling Call CenterSterling Store allows you to configure the criteria that determines when a price match can be performed on an item in an order. For more information about configuring price match rules, see the *Sterling Selling and Fulfillment Suite: Applications Configuration Guide*.
- Sterling Call CenterSterling Store allows you to specify the retention days for price match records and price match history records through purge rules. For more information about configuring the price match purge retention days and price match history purge retention days, see the *Sterling Selling and Fulfillment Suite: Applications Configuration Guide*.
- Implement the YCDCanPriceMatchBePerformedUE user exit to verify if an item can be price matched.
- Implement the checkNoHasslePriceMatchUE user exit to validate if the price match satisfies the No Hassle criteria rule.
- This task is permission controlled. Sterling Call CenterSterling Store allows you to assign permissions to user groups for this task.
- Sterling Call CenterSterling Store allows you to provide permissions to users to override and perform price matches for items that do not satisfy the price match window rule.
- Sterling Call CenterSterling Store allows you to provide the necessary permissions to users to override and perform price matches for items that do not satisfy the No Hassle criteria rules.
- Sterling Call CenterSterling Store allows you to provide the necessary permissions to specific users to create competitors.
- If you are providing the necessary permissions to perform a price match, you should also provide permissions for the following tasks:
  - Create Price Match
  - Search Competitor
  - Search Price Match
  - Search for Alerts
- Notes entered for this task are saved in the order line level using the YCD\_PRICE\_MATCH note type.

## Price Match Reference Implementation

This topic lists the default values that are provided as a part of the reference implementation to configure the rules to perform price match for an item.

- The Maximum Number of Days after Order Line Was Created to Allow Price Match rule is set to 14 days.
- The Maximum No Hassle Unit Price Difference rule is set to \$100.
- The Maximum No Hassle Unit Price Difference (%) rule is set to 25%.
- The Maximum No Hassle Line Quantity rule is set to 10.
- The Default Number of Days for Price Matches to Expire rule is set to 30 days.
- The Price Match Percentage Applied rule is set to 100%.
- The Charge Category Representing Shipping Charges To Default On The Price Match WorkSheet rule is not set by default.
- The Price Match Recorded As rule is set to Change In Order Line's Unit Price.
- Sterling Call CenterSterling Store provides permissions to record price match to all the user groups as part of reference implementation.

- Sterling Call CenterSterling Store provides permissions to override the price match window rule to the CSR lead user groupstore managers as part of reference implementation.
- Sterling Call CenterSterling Store provides the necessary permissions to override the No Hassle criteria rules to the CSR lead user groupstore managers as part of reference implementation.

All the rules for price match are defined for all the organizations.

## Competitor Search

Sterling Call CenterSterling Store provides the ability the search and view competitor records. While performing a price match, you can search if the competitor already exists in the database.

### Competitor Search Solution

Sterling Call CenterSterling Store provides a user interface that enables users to search, and edit competitor records. If a user has access to multiple enterprises, the Enterprise drop-down list is displayed in the Competitor Search Criteria panel of the Competitor Search screen. The `getOrganizationList` API is called to retrieve the list of enterprises. When performing a price match, the user can verify if the competitor already exists in the database. Competitors can be defined for each enterprise.

The `getCompetitorList` API is called to retrieve a list of existing competitors.

If competitor records exist on an external database, the `getCompetitorListUE` user exit is called to retrieve a list of existing competitors.

Sterling Call CenterSterling Store provides the following common codes for competitor statuses. The `getCommonCodeList` API is called to retrieve the descriptions for the competitor statuses.

- Approved—This status is used for approved competitors. Price matches can be performed for these competitors.
- Pending—This status is used for competitors for whom approval is pending. Price matches can be performed for these competitors only after they are approved.
- Rejected—This status is used for rejected competitors. Price matches cannot be performed for these competitors.

### Pagination

Sterling Call CenterSterling Store supports the smart retrieval of record sets in the Competitor Search screen.

### Competitor Search End-User Impact

None.

### Competitor Search Implementation

This topic lists the configurations for the competitor search task:

- To retrieve competitor records from external systems, implement the `getCompetitorListUE` user exit.
- The Competitor Search task is permission controlled. Sterling Call CenterSterling Store allows you to assign permissions to user groups for this task.

## Competitor Search Reference Implementation

Sterling Call Center Sterling Store provides the necessary permissions to search for competitors to all the user groups as part of reference implementation.

## Price Match Search

Sterling Call Center Sterling Store provides the ability the search and view existing price match records. During the price match process, a user may want to search for an existing price match. Based on the search criteria, a list of price matches is displayed.

### Price Match Search Solution

Sterling Call Center Sterling Store provides a user interface which enables users to search and edit the existing price match records. If a user has access to multiple enterprises, the Enterprise drop-down list is displayed in the Price Match Search Criteria panel of the Price Match Search screen. The `getOrganizationList` API is called to retrieve the list of enterprises. During the price match process, a user may want to search for an existing price match. Based on the search criteria entered, a list of price matches is displayed. Based on the configuration, alternate item identifiers are used to display the items in the price match search results.

The `getPriceMatchList` API is called to retrieve a list of existing price matches.

If the price match records exist on an external database, the `getPriceMatchListUE` user exit is called to retrieve the list of existing price matches.

**Note:** If the price match records exist on an external database, it is assumed that the competitor records also exist on an external database and the `getCompetitorListUE` user exit is called to retrieve a list of existing competitors.

Sterling Call Center Sterling Store provides the following common codes for price match statuses. The `getCommonCodeList` API is called to retrieve the descriptions for the price match statuses.

- **Approved**—This status is used for approved price matches. These price matches can be applied to order lines.
- **Pending**—This status is used for price matches for which approval is pending. These price matches should be approved before they can be applied to order lines.
- **Rejected**—This status is used for rejected price matches. These price matches cannot be applied to order lines.

### Pagination

Sterling Call Center Sterling Store supports the smart retrieval of record sets in the Price Match Search screen.

### Price Match Search End-User Impact

None.

### Price Match Search Implementation

This topic lists the configurations for the price match search task.

- Implement the `getPriceMatchListUE` user exit to retrieve price match records from external systems.
- Notes entered for this task are saved on the order with note type.

- This price match search task is permission controlled. Sterling Call CenterSterling Store allows you to assign the necessary permissions to user groups for this task.

### **Price Match Search Reference Implementation**

Sterling Call CenterSterling Store provides the necessary permissions to search for price matches to all the user groups as part of reference implementation.

## **Create or Modify a Competitor Record**

Sterling Call CenterSterling Store provides the functionality to create a new competitor, if the competitor does not already exist in the database, and also allows you to modify an existing competitor record.

### **Create or Modify Competitor Record Solution**

Sterling Call CenterSterling Store provides a user interface task to create a new competitor if that competitor does not already exist in the database. It also allows you to modify an existing competitor record. Users who have access to multiple enterprises can select the enterprise for which a competitor record has to be created.

The `getCompetitorDetails` API is called to retrieve details about a competitor. The `manageCompetitor` API is called to create a new competitor or update an existing competitor.

If the competitor records exist on an external database, the `getCompetitorDetailsUE` user exit is called to retrieve the details of existing competitors. The `manageCompetitorUE` user exit is called to create a new competitor or update an existing competitor.

Sterling Call CenterSterling Store provides the following common codes for competitor statuses. The `getCommonCodeList` API is called to retrieve the descriptions for the competitor statuses.

- Approved
- Pending
- Rejected

### **Create or Modify Competitor Record End-User Impact**

None.

### **Create or Modify Competitor Record Implementation**

The create or modify competitor record task is permission-controlled. Sterling Call CenterSterling Store allows you to assign the necessary permissions to user groups for this task.

When creating a new competitor, the value of the price match percentage for the competitor will be defaulted to the value of the Price Match Percentage Applied rule defined in the Channel Applications Manager. For more information about configuring the Price Match Percentage Applied rule, see the *Sterling Selling and Fulfillment Suite: Applications Configuration Guide*.

### **Create or Modify Competitor Record Reference Implementation**

Sterling Call CenterSterling Store provides the necessary permissions to create or modify a competitor record to the CSR lead user group store managers as part of reference implementation.

## Create or Modify a Price Match Record

Sterling Call CenterSterling Store provides the functionality to create a new price match, if the price match does not already exist in the database, and also allows you to modify an existing price match record.

### Create or Modify a Price Match Record Solution

Sterling Call CenterSterling Store provides a user interface task to create a new price match, if the price match does not already exist in the database. It also allows users to modify the existing price match records. Users who have access to multiple enterprises can select the enterprise for which a price match record has to be created.

This topic explains the process of creating and modifying price match records and the solution offered by Sterling Call CenterSterling Store.

### Adding Items To A Price Match

When selecting items for price match, a user can search for items based on Item ID or Alternate Item ID. The `getCompleteItemList` API is called to retrieve details of the item.

### Retrieving Details Of The Price Match

The `getPriceMatchDetails` API is called to display the details of an existing price match. The `getPriceMatchDetailsUE` user exit is invoked if the price match records exist on an external database. The `getOrderLinesForPriceMatch` API is called to retrieve the order lines related to the price match.

### Creating A Price Match

The `managePriceMatch` API is called to create a price match record. The `managePriceMatchUE` user exit is invoked if the price match records exist on an external database.

### Modifying A Price Match

The `managePriceMatch` API is called to modify a price match. The `managePriceMatchUE` user exit is invoked if the price match records exist on an external database. When a price match is approved, the `changeOrder` API is called to apply the price match to the corresponding order lines. The Price Match Recorded As enterprise rule is called to determine the way in which to apply the price match. The user can record price match as a charge in the unit price, or apply with the charge category as discount. The charge name is according to the Price Match Charge Name rule.

Sterling Call CenterSterling Store provides the following common codes for price match statuses. The `getCommonCodeList` API is called to retrieve the following descriptions for the price match statuses:

- Approved
- Pending
- Rejected

### Create or Modify a Price Match Record End-User Impact

None.

## **Create or Modify a Price Match Record Implementation**

The create or modify a price match record task is permission controlled. Sterling Call CenterSterling Store allows you to assign the necessary permissions to user groups for this task.

## **Create or Modify a Price Match Record Reference Implementation**

Sterling Call CenterSterling Store provides the necessary permissions to create or modify a price match record to the CSR lead user groupstore managers as part of reference implementation.

## **Increase Order Line Quantity**

When a customer wants to increase the quantity of one or more items on an order that is already placed, the user can increase the order line quantity as requested.

In the Sterling Store application, while increasing the order line quantity, if the order line is in the Released status, a warning message which prompts the user to manually check whether the items are present in the store is displayed.

### **Increase Order Line Quantity Solution**

Sterling Call CenterSterling Store provides a user interface task which enables users to increase the order line quantity.

This section explains Increase Order Line Quantity process and the solution offered by Sterling Call CenterSterling Store.

### **Validating Whether The Order Line Quantity Can Be Increased**

Sterling Call CenterSterling Store validates if the order line quantity can be increased based on the order modification rules. The order modification rule verifies if the order status permits addition of lines to an order.

The `getCompleteOrderDetails` API is called to retrieve the details of the order. The `findInventory` API is called to retrieve the capacity information for service items. The `getFulfillmentOptionsForLines` API is called to retrieve the inventory information for product items.

The `getFulfillmentOptionsForLines` API is called with `ReqEndDate` as an input to verify whether the additional item quantity can be fulfilled along with the existing order quantity. The `ReqEndDate` is the farthest available `ExpectedShipmentDate` taken from the `Details` element under the order status of the order line. The `ShipNode` is passed from the `OrderStatus` element having the `Details` element from where the `ExpectedShipmentDate` is taken.

If the `getFulfillmentOptionsForLines` API returns the `HasAnyUnavailableQty` attribute value as "N", the adjustment can be fulfilled and the additional item quantity can be added to the order. If the value of the `HasAnyUnavailableQty` attribute is set to "Y", the additional item quantity requested by the customer cannot be added to the order. In such situations, a warning icon is displayed on the screen along with the available item quantity that can be added to the order.

If the `getFulfillmentOptionsForLines` API returns a different delivery date for the additional item quantity that is not the same as the original delivery date, an appropriate message is displayed on the screen.



**Note:** If the service line is a related line and you increase the quantity of the parent item, based on the configuration, the quantity of the service line automatically increases. For more information about configuring the provided services, refer to the *Sterling Selling and Fulfillment Foundation: Catalog Management Configuration Guide*.

When an order line is a part of a work order that has been partially delivered, users cannot increase the order line quantity.

### **Handling Bundle Items**

While increasing the line quantity of a bundle item, the quantity of the component items will automatically be increased.

### **Validating Whether The Items Are Present In The Store**

The user needs to verify if the requested additional item quantity is present in the store. If the minimum order line status is in the Released status or exceeds this status, a warning message displays that prompts the user to manually check whether the items are present in the store.

### **Viewing Service Fulfillment Summary**

The user can view the service fulfillment summary and modify appointments for the items added. The items are reserved based on the configuration

### **Viewing And Confirming Payment Details**

Due to the increase in line quantity, the payment information changes, and the system displays the updated payment details. To make additional payments, the user must select the payment method.

Sterling Call CenterSterling Store can be used to carry out the critical payment related processes during order management processing and enables you to integrate with external payment processing systems such as CyberSource or Chase Paymentech.

**Note:** If you are running in integrated mode, increasing the order line quantity will trigger an order reprice from the Sterling Multi-Channel Selling Solution. For more information about repricing logic, see , Signing into Sterling Multi-Channel Selling Solution.

### **Increase Order Line Quantity End-User Impact**

None.

### **Increase Order Line Quantity Implementation**

This topic explains the configurations for the increase order line quantity task.

- Sterling Call CenterSterling Store allows you to configure the order statuses for which increasing order line quantity is allowed. For more information about configuring the order modification statuses, see the *Sterling Selling and Fulfillment Suite: Applications Configuration Guide*.
- This task is permission controlled. Sterling Call CenterSterling Store allows you to assign permissions to user groups for this task.

## **Increase Order Line Quantity Reference Implementation**

This section explains the reference implementation provided as part of the increase order line quantity task.

- As part of the reference implementation provided by Sterling Call CenterSterling Store, order repricing logic is enabled when the line quantity is increased on the Order.
- Sterling Call CenterSterling Store provides permissions to increase the order line quantity to all users as part of reference implementation.

## **Schedule and Release an Order**

Sterling Call CenterSterling Store enables a user to schedule and release an order.

### **Schedule and Release an Order Solution**

Sterling Call CenterSterling Store provides a user interface that allows users to schedule and release an order. This task enables users to demonstrate the flow of an order that is created and fulfilled in Sterling Call CenterSterling Store without having to go to the IBM Sterling Selling and Fulfillment Foundation console.

The order is scheduled by calling the scheduleOrder API. It is released by calling the releaseOrder API. After the order is successfully scheduled and/or released, the details of all the order lines are displayed by calling the getOrderLineStatusList API and getCompleteOrderDetails API. If there is a problem with scheduling an order, the getPossibleSchedules API is called to display the schedule failure reasons.

Sterling Call CenterSterling Store provides a list of common codes to display reasons for the failures that may occur during scheduling and releasing. These common codes are defined in the YCD\_YFS\_BASE\_COMMON\_CODE table and can be identified by the YCD\_SCH\_FAILURE\_RSN code type.

### **Schedule and Release an Order End-User Impact**

None.

### **Schedule and Release an Order Implementation**

The schedule and release order task is permission controlled. Sterling Call CenterSterling Store allows you to assign the necessary permissions to user groups for this task.

Notes entered for this task are saved on the order with YCD\_SCHEDULE\_AND\_RELEASE note type.

### **Schedule and Release an Order Reference Implementation**

Sterling Call CenterSterling Store provides the necessary permissions to schedule and release an order to hub users as part of reference implementation.

## **View Procurement Orders**

Sterling Call CenterSterling Store enables a user to view procurement orders (Purchase Orders and Transfer Orders) that are created for a sales order.

### **View Procurement Order Solution**

Sterling Call CenterSterling Store provides a user interface task which allows users to view procurement orders (Purchase Orders and Transfer Orders) that are created for a sales order.

The `getOrderLineList` API is called to retrieve a list of procurement orders for the sales order. The `getCompleteOrderDetails` API is called to display the details of the procurement order.

### **View Procurement Order End-User Impact**

None.

### **View Procurement Order Implementation**

This task is permission controlled. Sterling Call CenterSterling Store allows you to assign permissions to user groups for this task.

### **View Procurement Order Reference Implementation**

Sterling Call CenterSterling Store provides permissions to view procurement orders to hub users as part of reference implementation.

## **Change Order Address**

A customer may want to change or modify the addresses on an order after placing the order. In such situations, you can modify the addresses as requested by the customer.

### **Change Order Address Solution**

This topic explains the process of changing the order address and the solution offered by Sterling Call CenterSterling Store.

### **Disabling Availability Checks**

You can disable availability checks when inventory is maintained externally. If the Prevent Availability Checks During Order Entry and Order Modifications rule is enabled or set to Y, the inventory availability check is not performed and the calls to the `getPossibleSchedules`, `findInventory`, or any derivation APIs are eliminated. This aids in better performance and pace in capturing the order.

### **Validating the Address Information**

When the user has to enter an order address for a new customer, or modify an existing address, the validity of the address needs to be verified.

The validity of the address needs to be verified when the address of a new customer is to be entered or when the existing address of a customer needs to be modified.

### **Modifying Delivery Lines After Release**

If the Allow Modification of Delivery Lines After Release rule is enabled, the user can change the ship to address of order lines that have the Delivery fulfillment method and are not in the Shipped status.

### **Viewing Service Fulfillment Summary**

After changing the address on the order using the `changeOrder` API, the `generateWorkOrder` API is used to create the delivery lines and generate work orders. The user can change the delivery appointment for the customer, if applicable. The items are reserved based on the configuration.

**Note:** The order lines with fulfillment method as Shipping are not reserved when the user changes the ship to address.

## Change Order Address End-User Impact

None.

## Change Order Address Implementation

This topic explains the configurations for the change order address task.

- Sterling Call CenterSterling Store allows you to configure the order statuses for which changing the address is allowed. For more information about configuring the order statuses for modification, see the *Sterling Selling and Fulfillment Suite: Applications Configuration Guide*.
- Sterling Call CenterSterling Store allows you to configure availability checks and reservation options. For more information about configuring availability checks and reservation options, see the *Sterling Selling and Fulfillment Suite: Applications Configuration Guide*.
- This task is permission controlled. Sterling Call CenterSterling Store allows you to assign permissions to user groups for this task.
- Notes entered for this task are saved on the order with YCD\_SHIPPING\_ADDRESS note type.

## Change Order Address Reference Implementation

This topic explains the reference implementation provided as part of change order address task.

- By default, the Prevent Availability Checks During Order Entry and Order Modifications rule is set to N for all the organizations.
- Sterling Call CenterSterling Store provides permissions to change the order address to all users as part of reference implementation.

## Launch Application Console

In some implementations, call centerstore representatives may need to access screens and functionality from the Application Console. For example, call centerstore representatives may need to access the detailed order audit screens available in the Application Console.

## Launch Application Console Solution

Sterling Call CenterSterling Store provides a user interface task which allows users to launch the Application Console from within the Sterling Call CenterSterling Store user interface.

Sterling Call CenterSterling Store allows you to configure the URL to be used when launching the Application Console from the Sterling Call CenterSterling Store user interface so that you can configure a specific screen or set of screens that will be opened.

**Note:** Since Application Console are not supported on Linux, you cannot launch the Application Console from within the Sterling Call Center Sterling Store user interface for Linux based installations.

## Launch Application Console End-User Impact

None.

## Launch Application Console Implementation

This topic explains the configurations for this task.

- To launch the Application Console from the Sterling Call CenterSterling Store user interface, you must configure the Config element COM. Console in the

locations.ycfg file. For information about editing the locations.ycfg file, refer to the *Sterling Call Center: Deployment Guide* *Sterling Store: Deployment Guide*.

For information about configuring settings to allow logging into the browser, refer to the *Sterling Selling and Fulfillment Foundation: Installation Guide*.

- If the client machine's network connection is configured to use a proxy server and port:
  - Ensure that the proxy server and port are specified in connection settings for the client machine's default browser.
  - Ensure that the BaseURL and PortNumber are set in the locations.ycfg file. For example if the client machine's network connection is configured to use a proxy server Proxy and Port 8080, you should set the following in the locations.ycfg file.

```
BaseUrl = Proxy
```

```
PortNumber = 8080
```

For more information about editing the locations.ycfg file, refer to the *Sterling Call Center: Deployment Guide* *Sterling Store: Deployment Guide*.

- Sterling Call Center *Sterling Store* allows you to configure the URL to be used when launching the Application Console from the Sterling Call Center *Sterling Store* user interface. For more information about configuring the URL, see the *Sterling Selling and Fulfillment Suite: Applications Configuration Guide*.  
*Sterling Call Center* *Sterling Store* allows you to configure URLs for each enterprise in your organization. If the user belongs to multiple enterprises, the URL corresponding to the user's primary enterprise is used.
- This task is permission controlled. Sterling Call Center *Sterling Store* allows you to assign permissions to user groups for this task.

## Launch Application Console Reference Implementation

This topic explains the default values provided for this feature.

- The rule to configure the URL to be launched is set to the Application Console URL for all the organizations.
- Sterling Call Center *Sterling Store* provides permissions to launch the Application Console to hub users as part of reference implementation.

## Change an Item's Style

After placing an order for a stylized item, a customer may want to change the attributes of the item. Sterling Call Center *Sterling Store* enables you to change an item's style once the item is added to the order.

### Change an Item Style Solution

Sterling Call Center *Sterling Store* provides the Change Items Style functionality which enables the user to change an item's style even after the item is added to the order.

The getCompleteItemList API is called to display the different styles for an item. On entering the partial Item ID of a model item or a stylized item, a pop-up window appears, in which the user can select the corresponding item by selecting the attributes that are used to model the item.

When an item's style is changed:

- The original item is cancelled and a new item is added.

**Note:** The user will be able to change an item's style only if status modification rules permit the cancellation and addition of lines.

- If the order line containing the original item is associated with a related item, the same association applies to the order line containing the newly added item.

When the attributes of a stylized item are changed, the `changeOrder` API is called to cancel the existing order line, and the `changeOrder` API is called to add a new line.

### **Change an Item End-User Impact**

None.

### **Change an Item Implementation**

The change an item's style task is permission controlled. Sterling Call CenterSterling Store allows you to assign permissions to user groups for this task.

### **Change an Item Reference Implementation**

Sterling Call CenterSterling Store provides the necessary permissions to change an item's style to all the user groups as part of reference implementation.

## **Reconfigure Bundle Items**

Sterling Call CenterSterling Store enable users to reconfigure bundle items. For example, if the customer has ordered a computer and wants to change the configuration of the processor, this task enables users to change the necessary configurations.

### **Reconfigure Bundle Items Solution**

Sterling Call CenterSterling Store enables users to reconfigure bundle items.

This topic explains the Reconfigure Item process, and the solution offered by Sterling Call CenterSterling Store.

### **Reconfiguring an Item**

The `getCompleteOrderDetails` API is called to display the details of the order lines. When the Reconfigure hyperlink is clicked, the Sterling Configurator is launched from within Sterling Call CenterSterling Store. For more information about launching the Sterling Configurator from within Sterling Call CenterSterling Store, refer to the *Sterling Call Center: Deployment GuideSterling Store: Deployment Guide*.

After the item is reconfigured, the `changeOrder` API is called to update the order.

### **Changing the Fulfillment Method of an Item**

A user can change the fulfillment method of an item after reconfiguring the item.

### **Viewing the Pick Up and Shipping Fulfillment Summary**

After modifying the fulfillment method of an item, a user can view the details of the fulfillment summary in the Fulfillment Summary screen. The items are reserved based on the configuration.

### **Viewing the Service Fulfillment Summary**

After adding items to an order using the `changeOrder` API, if a user selects the Delivery option, the `generateWorkOrder` API is used to create the delivery lines

and generate work orders. The user can change the delivery appointment for the customer, if applicable. Items are reserved based on the configuration.

### **Confirming the Payment Details**

If the order total changes because of the changes to the configuration of an item, or changes to the fulfillment options, the system displays the updated payment details. If a customer wants to make additional payments, the user must select the corresponding payment method.

### **Reconfigure Bundle Items End-User Impact**

None.

### **Reconfigure Bundle Items Implementation**

This topic explains the configurations for this task.

- Sterling Call CenterSterling Store allows you to configure external payment options. For more information about configuring external payment options, see the *Sterling Selling and Fulfillment Suite: Applications Configuration Guide*.
- Sterling Call CenterSterling Store allows users to reconfigure bundle items only if the change bundle definition status modification rule is enabled. For more information about configuring the order modification rules, see the *Sterling Selling and Fulfillment Suite: Applications Configuration Guide*.
- This task is permission-controlled. Sterling Call CenterSterling Store allows you to assign permissions to user groups for this task.

### **Reconfigure Bundle Items Reference Implementation**

Sterling Call CenterSterling Store provide the necessary permissions to launch the Reconfigure Items task to all users as part of reference implementation.

## **Change Tax Options**

A business customer may want to request tax exemptions on an order after placing the order. For example, after placing an order, if a business customer decides to give away the items ordered to a charity organization, Sterling Store enables the store representative to allow tax exemptions on the order.

### **Change Customer Options Solution**

If a user has permissions to change customer options such as exempting an order from tax, add or modify the purchase order number, the user must call the changeOrder API. To retrieve the customer options for the order, the getCompleteOrderDetails API must be called.

### **Change Customer Options End-User Impact**

None.

### **Change Customer Options Implementation**

This topic explains the configurations for the Change Customer Options task.

- Sterling Call CenterSterling Store allows you to configure the order statuses for which a CSRstore associate can allow tax exemptions. Ensure that the status modification rules allow the task of changing customer options for an order. For more information about configuring the order statuses for modification, see the *Sterling Selling and Fulfillment Suite: Applications Configuration Guide*.
- Depending on whether taxes are applied at the header level or the line level, implement either the YFSRecalculateHeaderTaxUE user exit or the YFSRecalculateLineTaxUE user exit to recalculate taxes after the tax exemption code is entered.



- This task is permission-controlled. Sterling Call CenterSterling Store allows you to assign permissions to the corresponding user groups for this task.
- Notes entered for this task are saved in the order using the YCD\_TAX\_OPTIONS note type.

### **Change Customer Options Reference Implementation**

The Sterling Call CenterSterling Store application provides permissions to CSR leadsstore managers as part of the reference implementation.

## **Copy Order**

When creating an order or viewing an order that was placed earlier, a customer may decide to use that order to create new orders in the future, where applicable. For example, a customer may place an order for a particular list of items every month, with the list varying only slightly from month to month. Sterling Call CenterSterling Store provides the Copy Draft Order related task, which enables a user to copy an existing draft order, and the Order Again related task to create a new draft order from a confirmed order, based on the permissions provided to the user.

### **Copy Order Solution**

Sterling Call CenterSterling Store provides the Copy Draft Order related task, which enables a user to copy an existing draft order, and the Order Again related task to create a new draft order from a confirmed order, based on the permissions provided to the user.

The copyOrder API is called to copy an existing draft order or confirmed order, including all the attributes defined in the Copy Order template in the Applications Manager. For more information about defining a process type's templates, refer to the *Sterling Selling and Fulfillment Foundation: Configuration Guide*.

#### **Note:**

- When a user copies an order, the EnterpriseCode of the existing order will be retained in the copied order.
- Sterling Call CenterSterling Store do not support the copying of draft orders which contain items that are not present in the catalog.
- When a user copies an order using the copy order template provided out-of-the-box, the ship node of the store from the original order is not stamped on the newly created order lines. This ensures that the user will have to undergo the process of selecting a ship node for pick up and validating the availability.

### **Copy Order End-User Impact**

None.

### **Copy Order Implementation**

This topic explains the configurations for the Copy Order task:

- You should define the order and order line attributes that should be copied when copying an order in the Copy Order template in the Applications Manager.
- This task is permission-controlled. Sterling Call CenterSterling Store allows you to assign permissions to user groups for the two related tasks.

### **Copy Order Reference Implementation**

This topic explains the reference implementation provided as part of the Copy Order task:

- Sterling Call Center Sterling Store provides a Copy Order template that can be modified depending on the way this functionality is implemented.
- Sterling Call Center Sterling Store provides permissions for the Copy Draft Order and Order Again tasks to all user groups provided by Sterling Call Center Sterling Store.

## E-Mail Order Information

At times, a customer may request a store representative to send information about an order by e-mail. For example, a customer may want to review the items that have been included in the order. Sterling Call Center Sterling Store provides the Send Order E-mail related task to enable users to send information pertaining to an order to the e-mail address of the customer.

### E-Mail Order Information Solution

Sterling Call Center Sterling Store provides the Send Order E-mail related task to enable users to send information pertaining to a draft order or a confirmed order to the e-mail address of the customer to whom the order belongs. Users can send the order information to a single e-mail address or multiple e-mail addresses.

The YCDEmailOrderUE user exit is called to send the order information to the customer through e-mail. The YCDEmailOrderUE user exit uses the YCD\_Populate\_Order\_Email\_8.5 service and the YCD\_Send\_Order\_Email\_8.5 service illustrated in the following figures to send the order information through e-mail.

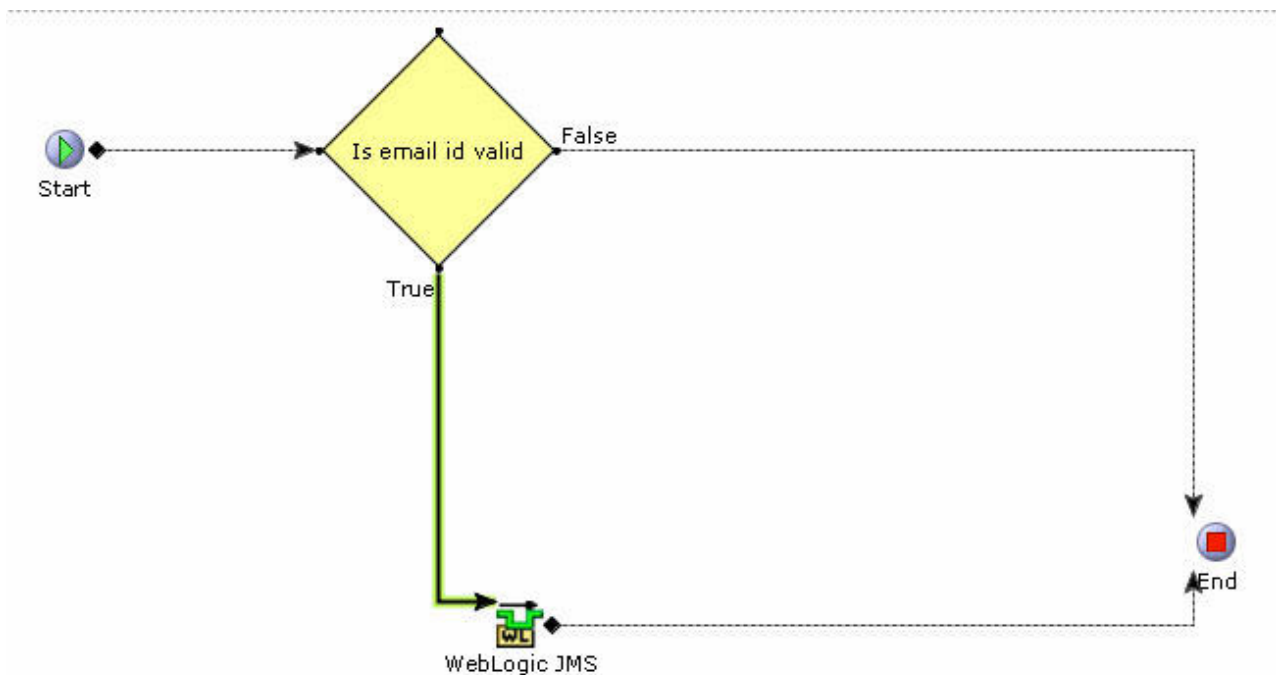

Figure 12. YCD\_Populate\_Order\_Email\_8.5 Service

The YCDEmailOrderUE user exit calls the getCompleteOrderDetails API to retrieve the relevant information required for sending the e-mail to the customer. The information is passed to the YCD\_Populate\_Order\_Email\_8.5 service and the e-mail is sent to the customer using the YCD\_Send\_Order\_Email\_8.5 service, as illustrated in the figure.

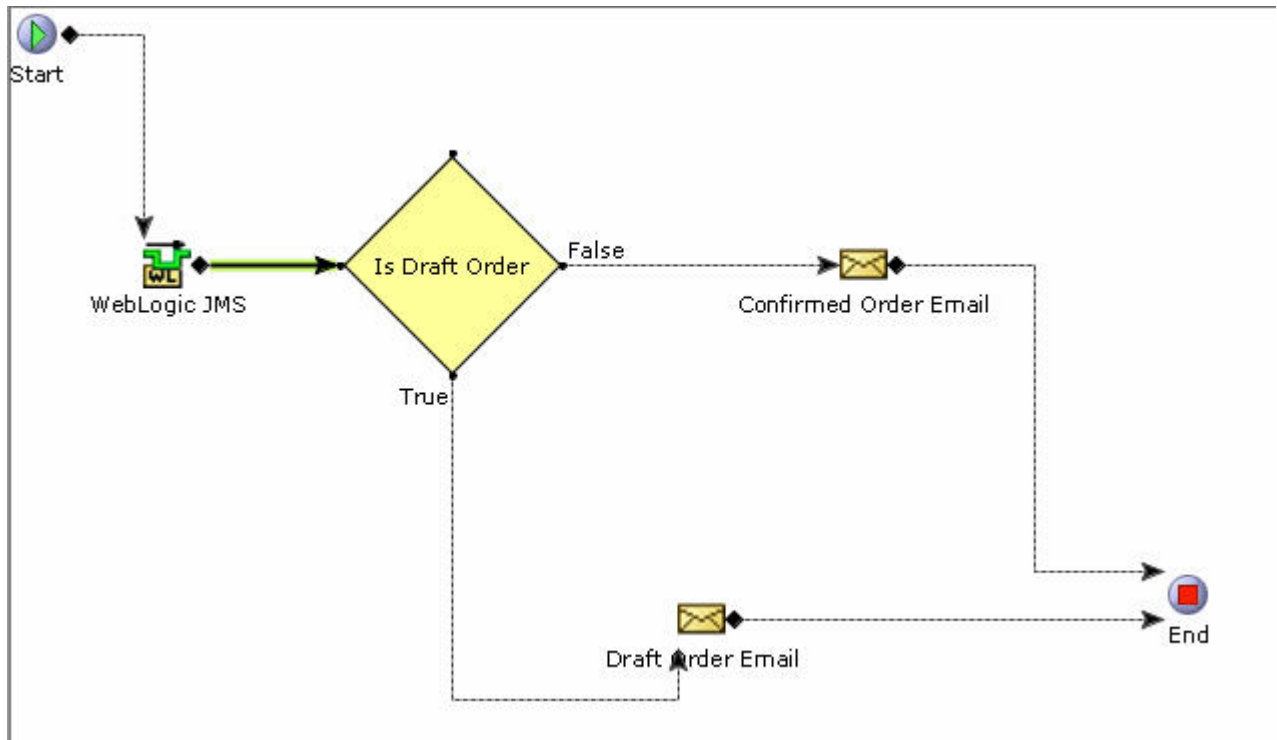

Figure 13. YCD\_Send\_Order\_Email\_8.5 Service

By default, Sterling Call CenterSterling Store provides the following e-mail templates:

- YCD\_Draft\_Email\_Order.xsl.sample
- YCD\_Confirmed\_Email\_Order.xsl.sample

The XSL's must be renamed to YCD\_Draft\_Email\_Order.xsl and YCD\_Confirmed\_Email\_Order.xsl respectively, customized as needed, and their path and names should be specified in the Body Template of the E-mail Sender properties.

### Validation of E-Mail Addresses

Sterling Call CenterSterling Store validates the e-mail addresses to which a user has to send order information. The e-mail addresses are validated based on the following criteria:

- The symbol @ must be present.
- There must be at least one character before at.
- There must be at least one character between at and the period.
- There must be between 2-4 characters after the period.
- There must not be spaces in the e-mail address.
- There must be a semi-colon (;) between addressess.

If any of these criteria fail, Sterling Call CenterSterling Store displays an error message to notify the user of the incorrect criterion.

### E-Mail Order Information End-User Impact

None.

## E-Mail Order Information Implementation

This topic explains the configurations for the Send Order E-mail task:

- To use this feature, you should implement the YCDEmailOrderUE user exit.
- The Send Order E-mail related task is permission-controlled. Sterling Call CenterSterling Store allows you to assign permissions to the corresponding user groups for this task.

## E-Mail Order Information Reference Implementation

Sterling Call CenterSterling Store provides permissions to all the user groups as part of the reference implementation.

---

## Opportunities

### Opportunity Creation

An opportunity is a container for holding a quote or related alternative quotes that can be presented to a customer who is interested in purchasing a set of items. A CSRstore associate may get leads about a prospective customer or an existing customer's interest in purchasing a set of items that are available. An opportunity must be created to capture relevant information about the customer and the quote that can be presented to the customer.

### Opportunity Creation Solution

Sterling Call CenterSterling Store enable a user to create an opportunity. If a user has access to multiple enterprises, the user can select the relevant enterprise and create an opportunity. A user can create an opportunity for an existing customer whose records already exist in the system, or for a new customer.

Users can assign themselves as the owner of the opportunity or choose a different user as the owner. Users can also assign a co-owner for the opportunity by searching for the user.

A user can specify an opportunity's lead origin, probability of success (in %), and opportunity value. You can configure the codes for the lead origin. For more information about configuring opportunity lead origins, see the *Sterling Selling and Fulfillment Suite: Applications Configuration Guide*.

When creating an opportunity for an existing customer, a user can search for the customer against whom the opportunity has to be created. After the customer is selected, the `getCustomerDetails` API is called to retrieve the details of the customer to be displayed in the Create Opportunity screen.

The `manageOpportunity` API is called to create an opportunity.

### Opportunity Creation End-User Impact

None.

### Opportunity Creation Implementation

This topic explains the various configurations that can be performed.

- You can configure the codes to be used for the Lead Origin drop-down list. For more information about configuring the lead origins, see the *Sterling Selling and Fulfillment Suite: Applications Configuration Guide*.
- Notes entered for the Create Opportunity task are saved on the opportunity with the `SAA_OPPORTUNITY_CREATED` note type.

## Opportunity Creation Reference Implementation

None.

### Searching and Viewing the Details of an Opportunity

A user may sometimes want to search for an opportunity and view the details pertaining to the opportunity, such as the status of the opportunity, owner, anticipated close day, and so on.

#### Searching and Viewing the Details of an Opportunity Solution

Sterling Call CenterSterling Store enables users to search for an opportunity and view the details of the opportunity.

Users can search for an opportunity using the Opportunity Search related task.

If a user has access to multiple enterprises, the Enterprise drop-down list is displayed in the Opportunity Search Criteria panel of the Opportunity Search screen. The `getOrganizationList` API is called to retrieve the list of enterprises. The `queryTypeList` API is called to populate the operators or the query types for the following fields in the Opportunity Search screen:

- Opportunity Name
- Opportunity Value
- Success %

When searching for an opportunity, users can search for a customer for whom the opportunity was created. For more information about searching for customers, see, Customer Inquiry. Users can also search for the user who has been assigned as the owner of the opportunity. The `getTeamList` API is called to populate the values in the Team drop-down list in the Owner Search Criteria dialog box. The `getUserList` API is called to retrieve the list of users matching the search criteria.

If the opportunity search criteria results in a single opportunity, the Opportunity Details screen is displayed. If the search criteria results in multiple records being retrieved, the list of opportunities matching the search criteria is displayed. The `getOpportunityList` API is called to retrieve the list of opportunities that match the search criteria. The opportunities displayed in the Opportunity Results panel of the Opportunity Search screen can be sorted in either an ascending or a descending order based on the Opportunity Name, Opportunity ID, and Created Date. The sort criteria provided out-of-the-box is defined as Sort by Opportunity Name, Opportunity ID, and Created Date.

Users can view the details of an opportunity in the Opportunity Details screen. Users can view information such as the opportunity's name, status, details of the customer for whom the opportunity has been created, and so on.

The `getCustomerDetails` API is called to retrieve the available customer contacts and determine the type of customer. The `getOpportunityDetails` API is called to retrieve the details of an opportunity.

#### Pagination

Sterling Call CenterSterling Store supports smart retrieval of record sets in the Opportunity Search screen. For more information about configuring pagination rules, see the *Sterling Selling and Fulfillment Suite: Applications Configuration Guide*.

## Searching and Viewing the Details of an Opportunity End-User Impact

None.

## Searching and Viewing the Details of an Opportunity Implementation

None.

## Searching and Viewing the Details of an Opportunity Reference Implementation

None.

## Opportunity Maintenance

Sterling Call CenterSterling Store provides the following Opportunity Maintenance features:

- Modifying the Opportunity Details
- Marking an Opportunity as Lost
- Creating a Quote for an Opportunity
- Copying a Quote to Create a New Quote and New Opportunity
- Copying a Quote to Create Alternative Quotes

### Modifying Opportunity Details

Users may sometimes have to modify the details of an opportunity. For example, if a user, who has been assigned the role of owner for an opportunity, has resigned from the company, the opportunity must be reassigned to a different user.

**Modifying the Opportunity Details Solution:** Sterling Call CenterSterling Store enable users to modify the details of an opportunity, such as the opportunity's name, owner, co-owner, lead origin, probability of success (in %), and so on.

A user can search for the users to whom they want to reassign an opportunity, either as its owner or co-owner. The `manageOpportunity` API is called to save the changes made to an opportunity.

A user can modify the lead origin for an opportunity. You can configure the codes for the lead origin in the Channel Applications Manager. The `getCommonCodeList` API is called to populate the values in the Lead Origin drop-down list.

**Modifying the Opportunity Details End-User Impact:** None.

**Modifying the Opportunity Details Implementation:** You can configure the codes to populate them in the Lead Origin drop-down list. For more information about configuring the lead origins, see the *Sterling Selling and Fulfillment Suite: Applications Configuration Guide*.

**Modifying the Opportunity Details Reference Implementation:** None.

### Marking an Opportunity as Lost

If an opportunity no longer serves any purpose, the opportunity may have to be marked as Lost. For example, when an opportunity is still in the Inquiry status, the customer may have purchased the items from another seller. In such a scenario, the user assigned to that opportunity may want to mark the opportunity as Lost and provide reasons for losing the opportunity.

**Marking an Opportunity as Lost Solution:**

Sterling Call CenterSterling Store provide a Mark as Lost related task to enable users to mark an opportunity as Lost and provide reasons for losing that opportunity.

You can define loss reason codes in the Channel Applications Manager. The `getCommonCodeList` API is called to populate the Loss Reason Code drop-down list in the Mark as Lost screen. The reason codes are stored as common codes with a `LOST_REASON_CODE` code type. The `changeOpportunityStatus` API is called to change the status of the opportunity.

**Marking an Opportunity as Lost End-User Impact:**

None.

**Marking an Opportunity as Lost Implementation:** This topic explains the configurations for the Mark as Lost functionality.

- You can define loss reason codes to enable users to provide reasons for marking an opportunity as Lost. For more information about defining opportunity loss reasons, refer to the *Sterling Selling and Fulfillment Suite: Applications Configuration Guide*.
- Notes entered for this task are saved on the opportunity with the `SAA_MARK_AS_LOST` note type.

**Creating a Quote for an Opportunity**

After an opportunity is created, users must create a quote for the opportunity in order to capture relevant information about the items a customer is interested in purchasing, payment details, and shipment details.

**Creating a Quote for an Opportunity Solution:** A user can create a quote for an opportunity by clicking the New button from the Quotes panel in the Opportunity Details screen. The `createOrder` API is called to create the quote.

**Creating a Quote for an Opportunity End-User Impact:** None.

**Creating a Quote for an Opportunity Implementation:** None.

**Creating a Quote for an Opportunity Reference Implementation:** None.

**Copying a Quote to Create a New Quote and New Opportunity**

Users may sometimes want to copy a quote that is associated with an opportunity to create a new quote and opportunity. For example, a user may want to use the item information and payment details of an existing quote for a different quote and opportunity.

**Copying a Quote to Create a New Quote and New Opportunity Solution:**

Sterling Call CenterSterling Store enable users to copy an existing quote that is associated with an opportunity to create a new quote and opportunity. The `copyOrder` API is called to create the new quote and opportunity. When the new quote is created, all the attributes defined in the Copy Order template for the quote fulfillment process type in the Applications Manager are copied to the new quote from the existing quote.

**Note:** The customer information from the existing quote will be defaulted to the customer search criteria when creating the new quote. However, users can still search for a different customer before creating the new quote and opportunity.



**Copying a Quote to Create a New Quote and New Opportunity End-User Impact:** None.

**Copying a Quote to Create a New Quote and New Opportunity**

**Implementation:** You can define the attributes that should be copied when copying a quote, in the Copy Order template in the Applications Manager. For more information about defining process type details, refer to the *Sterling Selling and Fulfillment Foundation: Distributed Order Management Configuration Guide*.

**Copying a Quote to Create a New Quote and New Opportunity Reference**

**Implementation:** None.

**Copying a Quote to Create Alternative Quotes**

Users may sometimes want to offer alternative quotes to a customer. For example, consider that a customer is interested in purchasing 10 computers. A user may create a quote for 10 desktop computers, offering a discount of 5% on the quote total. To provide the customer with another option to choose from, the user may create another quote for 5 desktop computers and 5 laptops, offering a discount of 7% on the quote total.

**Copying a Quote to Create Alternative Quotes Solution:** Sterling Call CenterSterling Store enable users to copy an existing quote that is associated with an opportunity to create alternative quotes. The copyOrder API is called to create the alternative quote. When an alternative quote is created, all the attributes defined in the Copy Order template for the quote fulfillment process type in the Applications Manager are copied to the alternative quote from the existing quote.

**Copying a Quote to Create Alternative Quotes End-User Impact:** None.

**Copying a Quote to Create Alternative Quotes Implementation:** You can define the attributes that should be copied when copying a quote in the Copy Order template in the Applications Manager. For more information about defining process type details, refer to the *Sterling Selling and Fulfillment Foundation: Distributed Order Management Configuration Guide*.

**Copying a Quote to Create Alternative Quotes Reference Implementation:** None.

---

## Quotes

### Quote Creation

A quote is a document that allows a prospective customer to view a predetermined set of items and quantities at a predetermined price, for a specific date on which the items should be delivered. Users must be able to create a quote that provides all the information that is required during the quoting process, including customer details, item details, adjustments made to the price of items, payment terms, and shipment terms that will be used in an order if the quote is converted to an order.

#### Quote Creation Solution

Sterling Call CenterSterling Store enable users to create quotes for an existing customer or a new customer.

You can configure the default expiration period of a quote if the user does not specify an expiration date. The expiration date for a quote is determined by the following configuration rules:

- Recalculate Expiration Date
- Default Expiration Period (Number Of Days)

If a user does not specify the expiration date for a quote, when the quote is sent to the customer for the first time, the expiration date is calculated as follows:

Expiration Date = Current date + Default Expiration Period (Number of Days)

**Note:** The expiration date is calculated only if the Recalculate Expiration Date rule is enabled.

If the expiration date is already stamped and exists in the database for a quote, the expiration date on the quote is not computed when the quote is sent to the customer. For more information about configuring expiration dates, see the *Sterling Selling and Fulfillment Suite: Applications Configuration Guide*.

The createOrder API is called to create a quote.

The following tasks are involved in the quote creation process:

1. Customer Identification
2. Adding Items to a Quote
3. Adding Payment Terms and Shipment Terms to a Quote
4. Adding and Viewing Quote Notes

#### **Customer Identification:**

This topic explains the customer identification step in the create quote task, and the solution offered by Sterling Call CenterSterling Store. Users can search for customers based on the following options:

- Advanced Customer Search
- Search Based on Address
- Basic Customer Search

The quote name and customer information must be specified when the user is creating a new quote, however, after the quote is created, users cannot modify customer information and a new quote has to be created.

#### **Adding Items to a Quote:**

A quote is a document that allows a prospective buyer to see a predetermined set of items and quantities at a predetermined price that needs to be delivered on a specific date. Users must be able to add items to a quote.

Sterling Call CenterSterling Store enable users to add items from a catalog to a quote. A user can add an item as a quote line item or a recommended line item.

A user can either enter the complete Item ID of the item and add that item to the quote, or browse the catalog to search for the item and add it to the quote. The getCompleteItemList API is called to retrieve the details of the item.

If you have not configured the Quote Line Type To Use For Recommended Items, the Recommended Item tab and the Make Recommended button will not be displayed to the user. For more information about configuring the quote line type for recommended items, see *Sterling Selling and Fulfillment Foundation: Distributed Order Management Configuration Guide*.

**Note:** When searching for an item, if the item entitlement has been configured for the customer for whom the quote has been created, the `getCompleteItemList` API returns only the items that have been configured for that customer.

Adding Items to a quote comprises of the following tasks:

- Performing Price Adjustments for a Quote
- Viewing Customer Rating
- Viewing the Discount Advisor Report
- Moving Items Between Quote Lines and Recommended Lines
- Adding Related Items
- Viewing the Component Items of a Bundle Item
- Adding Stylized Items or Modifying an Item's Style
- Configuring or Reconfiguring an Item
- Checking for Availability
- Filtering the Items in a Quote
- Deleting an Item from a Quote

*Performing Price Adjustments for a Quote:*

Based on the negotiations with a customer, a user may want to make price adjustments for a quote. For example, a user may want to increase the discount offered on a certain item in a quote.

Sterling Call CenterSterling Store enable users to perform line-level and header-level price adjustments for a quote using the manual pricing rules that have been configured in Sterling Business Center. A user can also adjust the price of the components of a bundle item in a quote.

The following types of manual pricing rules can be used to perform adjustments:

- **Combination** – Manual pricing rules of this type can be used to perform only header-level price adjustments.
- **Order Total** – Manual pricing rules of this type can be used to perform only header-level price adjustments.
- **Item Quantity** – Manual pricing rules of this type can be used to perform both line-level and header-level price adjustments.

A user can adjust the price for a single line or multiple lines.

The `getPricingRuleList` API is called to retrieve the manual pricing rules that can be used to perform price adjustments. The `getPricingRuleDetails` API is called to retrieve the details of a manual pricing rule. The `changeOrder` API is called to save the changes made to the quote.

*Viewing Customer Rating:*

Sterling Call CenterSterling Store enable a user to view the rating of a customer for whom the quote has been created. The rating can help a user perform appropriate price adjustments for the quote. For example, a user may want to offer a higher discount to a customer who has an excellent rating as the customer has not defaulted on payments than a customer who has an average rating as the customer is associated with late payments.

The `getCustomerDetails` API is called to retrieve the customer's rating based on whether the `YSCGetAdditionalCustomerInformationUE` user exit is implemented or not.

If you want the customer's rating to be displayed as an image, create theme entries for the respective grade codes. The theme entry must be of the format `CustomerGrading-<GradeCode>`.

If an image exists with the same name as the value of the `GradeCode` attribute in the output XML of the `getCustomerDetails` API, the image is used to display the customer's rating. If an image does not exist, the description of the customer grade which is defined in the Applications Manager is displayed.

**Note:** Ensure that the image size for all the customer rating images are of 16 X 120 pixels in size for ideal display.

Additionally, users can view metrics based on which the customer's rating has been calculated. Sterling Call Center Sterling Store provide a common Java Server Page (JSP) that interacts with the Sterling Call Center Business Intelligence Operational Reports Sterling Store Business Intelligence Operational Reports data mart to retrieve the embedded reports. Pass the name of the report to be executed as a request parameter to the JSP.

The following table describes the attributes that must be passed as request parameters to the `getfusionchart.jsp` file.

*Table 36. Attributes passed as Request Parameters*

Attribute	Description
<code>chartHeight</code>	The height of the FusionCharts graph.
<code>chartWidth</code>	The width of the FusionCharts graph.
<code>Customer_Org_Code</code>	The organization code of the customer for which the quote was created.
<code>Document_Type_Code</code>	The document type of the quote.
<code>CustomerId</code>	The identifier of the customer for which the quote was created.
<code>ReportName</code>	The name of the report that must be retrieved from the Sterling Business Intelligence Operational Reports data mart. For example, Embedded Analytics/Customer Rating Report.
<code>ServiceID</code>	<code>SAA_getCustomerRatingGraph_9.1</code>

The `getfusionchart.jsp` file invokes the `SAA_getCustomerRatingGraph_9.1` service that is used to convert the report which is retrieved from the Sterling Business Intelligence Operational Reports data mart to a FusionCharts graph.

The `SAA_getCustomerRatingGraph_9.1` service is invoked for each of the metrics that are used to calculate the customer's rating. This service uses the `SCUICognosXMLStandardizer` Java class and `SCUIFusionChartCreator` Java class to convert the report from data mart to a FusionCharts graph as follows:

1. The `SCUICognosXMLStandardizer` Java class, which is a custom API, converts the report from data mart to a standard XML file.

2. An XSLT is invoked to convert the data in the standard XML file to the FusionCharts format. This XSLT maps the fields in the standard XML file to the attributes in the FusionCharts XML file.
3. The SCUIFusionChartCreator Java class, which is another custom API, is invoked to append the standards to the standard XML file based on the Chart Type and create the FusionCharts graph.

*Viewing the Discount Advisor Report:*

Sterling Call CenterSterling Store enable a user to refer to the Discount Advisor when adjusting the price of a quote line item to decide on a suitable price for the item. The Discount Advisor provides a graphical representation of the minimum, maximum, and average adjustments provided to the item in the past. These adjustments are displayed based on metrics such as the industry that the customer belongs to or the category that the item belongs to. For example, if a user wants to view the adjustments provided for a 21" LCD television, the user can select the Category tab and view the minimum, maximum, and average adjustments provided to the items in the same category as that of the selected item.

**Note:** Users can view the Discount Advisor report only for a single line in a quote.

Sterling Call CenterSterling Store provide a common Java Server Page (JSP) that interacts with the Sterling Call Center Business Intelligence Operational ReportsSterling Store Business Intelligence Operational Reports data mart to retrieve embedded reports. You must pass the name of the report to be executed, and the service that will be used to create a FusionCharts graph from the report as request parameters to the JSP. For example, you must pass the ReportName attribute as /Embedded Reports/Quote Advisor Report By Industry to the getfusionchart.jsp file to retrieve the report that is executed when the Industry tab is selected in the Discount Advisor pop-up window. Similarly, you must pass the ReportName attribute as /Embedded Reports/Quote Advisor Report By Category to retrieve the report that is executed when the Category tab is selected in the Discount Advisor pop-up window.

The table below describes the attributes that must be passed as request parameters to the getfusionchart.jsp file.

*Table 37. Attributes passed as Request Parameters*

Attribute	Description
EnterpriseCode	The Enterprise Code of the enterprise for which the quote was created.
DocumentType	The Document Type of the Quote
CustomerID	The identifier of the customer for which the quote was created.
ItemID	The identifier of the item for which the past adjustments are being viewed.
UOM	The unit of measure of the item for which the past adjustments are being viewed.

Table 37. Attributes passed as Request Parameters (continued)

Attribute	Description
ReportName	The name of the report that is to be retrieved from the Sterling Business Intelligence Operational Reports data mart. For example, Embedded Reports/Quote Advisor Report By Industry, Embedded Reports/Past Discount By Category, and so on.
ServiceID	The service that is invoked to convert the report retrieved from the Sterling Business Intelligence data mart to a FusionCharts graph. For example, SAA_getIndustryDiscountAdvisorGraph_9.1, SAA_getCategoryDiscountAdvisorGraph_9.1, and so on.

The `getfusionchart.jsp` file invokes the `SAA_getIndustryDiscountAdvisorGraph_9.1` service or the `SAA_getCategoryDiscountAdvisorGraph_9.1` service, and the service is used to convert the report which is retrieved from the Sterling Business Intelligence Operational Reports data mart to a FusionCharts graph.

The `SAA_getIndustryDiscountAdvisorGraph_9.1` service and the `SAA_getCategoryDiscountAdvisorGraph_9.1` service use the `SCUICognosXMLStandardizer` Java class and `SCUIFusionChartCreator` Java class to convert the report from the data mart to a FusionCharts graph as follows:

1. The `SCUICognosXMLStandardizer` Java class, which is a custom API, converts the report from the data mart to a standard XML file.
2. An XSLT is invoked to convert the data in the standard XML file to the FusionCharts format. This XSLT maps the fields in the standard XML file to the attributes in the FusionCharts XML file.
3. The `SCUIFusionChartCreator` Java class, which is another custom API, is invoked to append the standards to the standard XML file based on the Chart Type and create the FusionCharts graph.

*Moving Items Between Quote Lines and Recommended Lines:*

A quote can contain both quote line items and recommended line items. Recommended items are items that a user recommends to a customer in addition to the list of items a customer has requested. Recommended items are not taken into consideration when the profit margin of the quote and the quote total are calculated.

A user can move a quote line item as a recommended line item or move a recommended line item as a quote line item. For example, a customer who is interested in purchasing an LCD television may decide to purchase a television stand that has been included as a recommended line item in the quote. In such a scenario, a user can move the television stand as a quote line item. You can configure the line type to be used for recommended items.

*Adding Related Items:*

Sterling Call CenterSterling Store enable users to view the related items of a line item and add them as separate line items to a quote. A user can add a related item either as a quote line item or a recommended line item. Based on the association type of the related items, you can configure the related items to be displayed in the Related Items pop-up window. The `getAssociationRelationshipList` API is called to verify which association types have the Show In UI rule enabled. The `getCompleteItemList` API is called to retrieve the related items to be displayed in the Related Items pop-up window.

#### *Viewing the Component Items of a Bundle Item:*

Users may sometimes want to view certain information about the components of a bundle item in a quote. For example, if a quote contains a dining room set as a line item and a table as a component of this line item, the user may want to view the unit price of the table.

Sterling Call CenterSterling Store enable users to view the components of a bundle item in a quote. A user can also view the quantity, unit price, and line total of the components. The `getOrderLineList` API is called to retrieve the components of a bundle item displayed in the Component Lines pop-up window.

#### *Adding Stylized Items or Modifying an Item's Style:*

A user can add a stylized item or modify an item's style based on the user permissions and quote status modification rules.

#### *Configuring or Reconfiguring an Item:*

A configurable item is an item that can be customized, depending on the requirements of a customer. For example, a desktop computer may be available with various options, such as processors with 400 Mhz, 500 Mhz, or 600 MHz speed, and 256 MB or 512 MB memory.

A preconfigured item is a configurable item that has one or more options already configured for it. For example, a desktop computer may be preconfigured with a 500 MHz processor and 256 MB memory.

Users may sometimes have to configure or reconfigure an item in a quote based on the customer's requirements. For example, if a customer requires a desktop computer with a 400 MHz processor and 256 MB memory, the user has to configure the desktop computer accordingly.

*Checking for Availability:* Sterling Call CenterSterling Store provides a panel to check for availability if the Ship To Address is not present in the quote. The display of the Country or Region drop-down list on this availability panel is based on the rule to allow country or region entry. If you have configured region schemas for displaying states, the availability panel displays a drop-down list for states. For more information about country or region display and configuring region schemas, see the *Sterling Selling and Fulfillment Suite: Applications Configuration Guide*.

The `getFulfillmentOptionsForLines` API is used to determine the availability for product items, bundle items, and related items. The `findInventory` API is used to determine whether a location is serviceable for a Provided Service Item.



A user can disable the availability checks when the inventory is maintained externally because the user is aware of the inventory availability details. This aids in better performance and pace in capturing the order.

If the Prevent Initial Availability Checks During Order Entry and Order Modifications rule is disabled or set to N, the availability check will not be performed, and the calls to `getFulfillmentOptionsForLines`, `findInventory`, or its derivation APIs will be eliminated on the Line Entry screen. For more information about configuring availability checks and reservations, see the *Sterling Selling and Fulfillment Suite: Applications Configuration Guide*.

When related items are configured to be displayed in a panel, the availability information of the related items is not updated when the quantity is changed for the parent item. It is updated only when the focus is reset to the parent order line.

**Note:** The item availability check during quote creation is based on the Prevent Initial Availability Checks During Order Entry and Order Modifications rule configured as part of the Order Entry rules.

*Filtering the Items in a Quote:* When viewing the list of items in a quote, users may want to narrow down the list of items displayed, based on certain criteria. For example, a user may want to view only those items that are pending approval so that they can be taken up on priority.

Users can search for items in a quote by entering the corresponding Item ID or the short description of the item as the search criteria. Additionally, a user can filter the list of items that are displayed based on the following criteria:

- Search for all the lines
- Search for only the lines that are pending approval.

The `getOrderLineList` API is called to retrieve the items that matches the filter criteria.

*Deleting an Item from a Quote:*

Users may sometimes have to delete items from a quote. For example, a user may want to delete an item from a quote because the customer is no longer interested in purchasing that item.

Sterling Call CenterSterling Store enable users to delete an item from a quote. When a user deletes an item, which has related items from a quote, the related items are automatically deleted from the quote. The `changeOrder` API is called to save the changes made to the quote after the item is deleted.

### **Adding Payment Terms and Shipment Terms to a Quote:**

Sterling Call CenterSterling Store enable users to add payment terms in a quote. Users can also add shipment terms in a quote such as the carrier service, the level of service, the requested delivery date, and the shipment instructions. The `getScaList` API is called to retrieve the list of carrier services displayed in the Carrier drop-down list. The `getCommonCodeList` API is called to populate the values in the Payment Term and the Level of Service drop-down lists. The payment terms are stored as common codes with `PAYMENT_TERMS` as the code type, and the level of service with `LEVEL_OF_SERVICE` as the code type. This data is cached as described in *Cached Data*. The `changeOrder` API is called to save the changes made to the quote.

## **Adding and Viewing Quote Notes:**

A note can be used as an information repository to track an opportunity or a quote through its life cycle, and can be used for future references. Sometimes users may want to enter notes manually to describe the actions performed on an opportunity or a quote.

Notes can be either automatically generated by the system or manually entered by a user.

Sterling Call CenterSterling Store enables users to enter notes when performing certain quote-related tasks. Notes are automatically generated by the system when important events occur during the life cycle of a quote. Additionally, a user can track the important events and changes that have occurred in an opportunity or a quote by viewing the notes logged earlier.

Users can view and add notes to a quote both at the line level and header level.

Sterling Call CenterSterling Store provides the following features:

- A Quote Notes pop-up window, where users can view and add notes to a quote.
- An Important Notes panel, where users can view and add notes.
- A mechanism to automatically log notes when important events occur during the life cycle of a quote.

Sterling Call CenterSterling Store provides a Quote Notes pop-up window, which can be launched by clicking the View/Add Notes hyperlink in the quote-related screens.

Users can filter the notes that are displayed in the Notes dialog box based on the following criteria:

- Note Type
- Contact Method
- System generated or User generated.

The `getCommonCodeList` API is called to retrieve the note types displayed in the Note Type drop-down list. The `changeOrder` API is called to save a note added to a quote.

### *System-Generated Notes:*





You can configure the system to log notes automatically when the following events occur:

- Quote Created – The system generates a note when a quote is created.
- Quote Sent for Approval – The system generates a note when a quote is sent for approval.
- Quote Presented to Customer – The system generates a note when a quote is presented to a customer.
- Quote Converted to Order – The system generates a note when a quote is converted to an order.

## **Using Emoticons in the Order Notes Screen:**

Sterling Call Center Sterling Store enables you to use emoticons when adding notes to an order. The table below provides the emoticons and their corresponding theme.

Table 38. Emoticons

Emoticon	Description	Theme Entry
	Regular	SmileyRegular
	Sad	SmileySad
	Angry	SmileyAngry
	Straight	SmileyWhat

All theme entries that are prefixed with the reserved word Smiley are displayed as emoticons in the Order Notes screen. Sterling Call Center Sterling Store enable you to add custom emoticons by defining additional theme entries beginning with the word Smiley.

When a note containing an emoticon is saved, the theme name for the corresponding emoticon is passed to the CustomerSatIndicator attribute of the Note element. For example, if the user selects the  (sad) emoticon, the CustomerSatIndicator attribute is set to SmileySad. For more information about the Note element, see the order-related APIs in the *Sterling Call Center: Javadocs Sterling Store: Javadocs*.

## Quote Creation End-User Impact

This topic explains the end-user impact for the Create Quote task:

- If Sterling Call Center Business Intelligence Operational Reports Sterling Store Business Intelligence Operational Reports is not installed, users cannot perform the following tasks:
  - View the customer rating report.
  - Use the Discount Advisor to view adjustments provided to an item in the past.
- In the Related Items pop-up window, a user will be able to view only the related items of association types for which the Show In UI rule is enabled.
- The notes that have been configured to be logged automatically will be displayed to users in the Quote Notes pop-up window and the Important Notes panel in the quote-related screens.

## Quote Creation Implementation

This topic explains the configurations for the Create Quote functionality:

- You can configure the Recalculate Expiration Date rule to enable the quote expiration date to be computed before a quote is presented to a customer. For more information about configuring expiration dates, see the *Sterling Selling and Fulfillment Suite: Applications Configuration Guide*.
- You can configure the Default Expiration Period (Number Of Days) rule to specify the default number of days after which a quote should expire. For more information about configuring expiration dates, see the *Sterling Selling and Fulfillment Suite: Applications Configuration Guide*.

- You can configure the customer entitlements appropriately to allow a user to add an item to a quote created for a particular customer. For more information about creating a customer entitlement rule, see the *Business Center: Item Administration Guide*.
- You can configure the quote modification rules to enable users to add items to a quote in a particular status. For more information about configuring quote modification rules, see the *Sterling Selling and Fulfillment Suite: Applications Configuration Guide*.
- The Create Quote: Add Items screen can be refreshed as it implements the YRCRefreshable interface.
- You can create the manual pricing rules that you want to use to perform line-level and header-level price adjustments for a quote. For more information about creating a manual pricing rule, see the *Business Center: Item Administration Guide*.
- You can configure the quote modification rules to enable users to perform price adjustments to a quote that is in a particular status. For more information about configuring quote modification rules, see the *Sterling Selling and Fulfillment Suite: Applications Configuration Guide*.
- Configure the SAA\_getIndustryDiscountAdvisorGraph\_9.1 service and the SAA\_getCategoryDiscountAdvisorGraph\_9.1 service appropriately to enable the reports retrieved from the Sterling Business Intelligence Operational Reports data mart to be converted to a Fusion Charts Graph when a user views the past adjustments for a line item. The services are created in the Service Definition Framework. For more information about defining service definitions, see the *Sterling Selling and Fulfillment Foundation: Configuration Guide*.
- To enable the profit margin to be calculated appropriately, you must enable the Inventory Costing Required rule and configure the costing method in the Applications Manager. For more information about defining additional inventory rules, see the *Sterling Selling and Fulfillment Foundation: Global Inventory Visibility Configuration Guide*.
- Configure the customer grades that you want to assign to customers using the Channel Applications Manager. For more information about defining customer grades, see to the *Sterling Selling and Fulfillment Suite: Applications Configuration Guide*.
- To enable Sterling Call CenterSterling Store to retrieve the customer rating information, configure the Get Customer Grade Information from Sterling Business Intelligence Operational Reports rule appropriately in the Channel Applications Manager. For more information about defining customer rules, see the *Sterling Selling and Fulfillment Suite: Applications Configuration Guide*.
- To implement a custom logic to calculate the customer's rating, implement the YSCGetAdditionalCustomerInformationUE user exit. For more information about the YSCGetAdditionalCustomerInformationUE user exit, see the *Sterling Selling and Fulfillment Foundation: Javadocs*.
- To display the customer's rating as an image, create theme entries for the respective grade codes. The theme entry must be of the format CustomerGrading-<GradeCode>.
- You cannot extend, copy, or modify the embedded reports retrieved from the Sterling Business Intelligence Operational Reports data mart. For more information about the embedded reports retrieved from the Sterling Business Intelligence Operational Reports data mart, see the *Sterling Business Intelligence: Implementation Guide*.
- You can configure the quote line type to be used for the recommended items. For more information about configuring the Quote Line Type To Use For

Recommended Items rule, see the *Sterling Selling and Fulfillment Foundation: Distributed Order Management Configuration Guide*.

- You can configure the related items that should be displayed in the Related Items pop-up window based on the association type of the related items. For more information about configuring item association rules, see the *Sterling Selling and Fulfillment Suite: Applications Configuration Guide*.
- You can configure the relationship types to be used when linking two related lines together. Ensure that the Consider For Sorting check box is selected when defining the line relationship types. For more information about configuring line relationship types, see the *Sterling Selling and Fulfillment Suite: Applications Configuration Guide*.
- You can configure the relationship type to be associated with a particular association type. For more information about configuring relationship types, see the *Sterling Selling and Fulfillment Suite: Applications Configuration Guide*.
- You can configure the quote modification rules appropriately to enable users to delete items from a quote in a particular status. For more information about configuring quote modification rules, see the *Sterling Selling and Fulfillment Suite: Applications Configuration Guide*.
- You can configure the payment terms that can be used with a quote. For more information about configuring payment terms, see the *Sterling Selling and Fulfillment Suite: Applications Configuration Guide*.
- You can configure the levels of service that can be added to a quote. For more information about defining the level of service, see the *Sterling Selling and Fulfillment Suite: Applications Configuration Guide*.
- You can configure the quote modification rules appropriately to allow the modification of payment terms and shipments terms in a quote that are in a particular status. For more information about configuring quote modification rules, see the *Sterling Selling and Fulfillment Suite: Applications Configuration Guide*.
- You can define note types and configure rules to automatically add system generated notes to a quote. For more information about defining quote note types and configuring rules to automatically add notes to a quote, see the *Sterling Selling and Fulfillment Suite: Applications Configuration Guide*.
- Sterling Call CenterSterling Store provides sample XSL files to generate the note texts of the notes being logged for each event. The table below lists the events and the sample XSL files used to log notes on the corresponding events:

Table 39. Events and sample XSL files

Event	Sample XSL File
Quote Created	SAA_Log_Note_Create_Quote.xsl.sample
Quote Sent for Approval	SAA_Log_Note_Send_For_Approval.xsl.sample
Quote Presented to Customer	SAA_Log_Note_Send_To_Customer.xsl.sample
Quote Presented to Customer	SAA_Log_Note_Convert_Quote_To_Order.xsl.sample

**Note:** You can use the sample XSL files listed in the table or you can use your own XSL files while selecting the XSL transformation file for an event in the Quote Audit Note Wizard. If you use your own XSL files, perform any one of the following tasks:

- Save the XSL files in the <INSTALL\_DIR>/extensions/template/service/saa directory and then re-create the EAR.
- Save the XSL files in the resources.jar/template/service/saa directory and then restart your server.

You can use the second option only if you are using the SAA\_LogNotesForQuoteAudit\_9.0 service that is provided out-of-the-box.

### **Quote Approval Reference Implementation**

This topic explains the reference implementation provided as part of the Quote Approval task:

- By default, the YCD\_ORDER\_APPROVAL hold type is defined as the value of the Hold To Be Applied When Order Needs Approval rule defined in the Applications Manager.
- By default, the following customer grades are provided:
  - LOW
  - MEDIUM
  - HIGH

## **Searching and Viewing the Details of a Quote**

Users may sometimes want to view a quote's summary, such as the quote's status, the items added to the quote, and so on. For example, if a user presents a quote to a customer, and if the customer neither accepts nor rejects the quote for a considerable period of time, the user may want to know the quote's expiration date so that the user can follow it up with the customer.

### **Searching and Viewing the Details of a Quote Solution**

Sterling Call CenterSterling Store provides user interface tasks which enable users to search for quotes. It also enables users to view the details of a quote.

Sterling Call CenterSterling Store provides two ways to search for quotes:

- Quick Access—The user can enter the quote name, customer's phone number, or customer's e-mail ID and search for the quote.
- Quote Search—The user can enter more restrictive search criteria to search for the quote.

If a user has access to multiple enterprises, the Enterprise drop-down list is displayed in the Quote Search Criteria panel of the Quote Search screen. The getOrganizationList API is called to retrieve the list of enterprises. The queryTypeList API is called to populate the operators or the query types for the following fields in the Quote Search screen:

- Quote Name
- Quote ID
- Last Name
- First Name

When searching for a quote, users can search for a customer for whom the quote was created.

If only one quote matches the search criteria, the Quote Summary screen is displayed. If multiple quotes match the search criteria, the list of quotes matching the search criteria is displayed. The getOrderList API is called to retrieve the quotes that match the search criteria. The quotes displayed in the Quote Results panel of the Quote Search screen can be sorted in either an ascending order or a descending order based on the Quote Name, Creation Date, or Customer Last Name. The sort criteria provided out-of-the-box is defined as Sort by Quote Name, Quote Date, Customer Last Name.



In the Quote Summary screen, a user can view the details of a quote such as the quote name, status, the details of the customer for whom the quote was created, the items that have been added to the quote, the pricing information, and so on. The `getCompleteOrderDetails` API is called to retrieve the information displayed in the Quote Details panel.

The Pricing Summary panel displays the quote total, any adjustments that have been made to the total, shipping charges, and so on.

The `getCommonCodeList` API is called to retrieve the payment terms, shipping terms, and the level of service for the quote. The payment terms are stored as common codes with `PAYMENT_TERMS` as the code type. The level of service is stored as common codes with `LEVEL_OF_SERVICE` as the code type.

The `getScacList` API is called to retrieve the details of the carrier service to be used for the quote.

### **Pagination**

Sterling Call CenterSterling Store supports smart retrieval of record sets in the Quote Search screen. For more information about configuring pagination rules, see the *Sterling Selling and Fulfillment Suite: Applications Configuration Guide*.

### **Searching and Viewing the Details of a Quote End-User Impact**

None.

### **Searching and Viewing the Details of a Quote Implementation**

The Quote Summary screen can be refreshed as it implements the `IYRCRefreshable` interface.

### **Searching and Viewing the Details of a Quote Reference Implementation**

None.

## **Quote Maintenance**

A quote is a commercial document that allows a prospective buyer to see a predetermined set of items and quantities at a predetermined price that must be delivered on a specific date. Sterling Call CenterSterling Store enables users to create quotes and modify the details.

Sterling Call CenterSterling Store provides the following quote maintenance features:

- Reworking a Quote
- Copying Quote as a New Quote
- Copying Quote as Alternative Quote
- Viewing Alternate Quotes
- Viewing or Modifying the Problem Lines in a Quote
- Quote Approval
- Presenting a Quote to a Customer
- Accepting a Quote on Behalf of a Customer
- Rejecting a Quote on Behalf of a Customer
- Generating Proposals
- Converting Quote to Order



- Abandoning a Quote

## Reworking a Quote

Customers may sometimes reject a quote in its current form. For example, a customer may reject a quote because the customer is not satisfied with the price of some of the items mentioned in the quote. After the quote is rejected by a customer, if a user wants to negotiate with the customer further, the user can make necessary modifications to the quote and again present it to the customer.

**Reworking a Quote Solution:** After a quote has been rejected by a customer, a user can rework on the quote. The `reworkQuote` API is called to change the status of the quote to Created.

Sterling Call CenterSterling Store enables you to provide status modification controls as part of the quote modification tasks. You can define additional status modification types or apply modification permissions to custom controls on any of the quote modification task screens. You must apply additional data to the controls by implementing the `setControlData` abstract method. For more information about the `setControlData` method, see the *Sterling Selling and Fulfillment Foundation: Customizing the Rich Client Platform Interface*.

The `setControlData` method takes a control name, a key, and a key value. The control name can be either be an existing control or custom defined control. The key is specified as `STATUS_MODIFICATION_TYPE`. The key value, for example, `ADD_LINE` is the modification type that you want to assign to the control.

**Note:** Sterling Call CenterSterling Store supports modification permission controls only for ORDER level status modification types.

**Reworking a Quote End-User Impact:** None.

**Reworking a Quote Implementation:** Notes entered for the Rework Quote task are saved on the quote with a `SAA_QUOTE_REWORKED` note type.

**Reworking a Quote Reference Implementation:** None.

## Copying Quote as a New Quote

Users may sometimes want to copy a quote that is associated with an opportunity to create a new quote and opportunity. For example, a user may want to use the item information and payment details of an existing quote for a different quote and opportunity.

## Copying Quote as Alternative Quote

Users may sometimes want to offer alternative quotes to a customer. For example, consider that a customer is interested in purchasing 10 computers. A user may create a quote for 10 desktop computers, offering a discount of 5% on the quote total. To provide the customer with another option to choose from, the user may create another quote for 5 desktop computers and 5 laptops, offering a discount of 7% on the quote total.

## Viewing Alternate Quotes

Alternative quotes are quotes that are independent of each other, but associated with a single opportunity. Alternative quotes are used to present different options to a customer. A customer can, however, accept only one option.

**Viewing Alternate Quotes Solution:** Sterling Call Center Sterling Store provides a View Alternate Quotes task to enable users to view the alternate quotes that have been created for a customer.

On clicking the View Alternate Quotes related task, the Opportunity Details screen of the opportunity that is related to the quote is displayed. The `getOpportunityDetails` API is called to retrieve the details of the opportunity.

**Viewing Alternate Quotes End-User Impact:** None.

**Viewing Alternate Quotes Implementation:** None.

**Viewing Alternate Quotes Reference Implementation:** None.

## Viewing Problem Lines

Users may sometimes want to view the lines in a quote that has issues with item validations.

**Viewing or Modifying the Problem Lines in a Quote Solution:** A View Problem Lines related task is provided to allow users to view the problems on a quote line. The `validateItemForOrdering` API is called to retrieve the list of problem lines to be displayed in the Quote Lines panel.

The `getCompleteOrderDetails` API is called to retrieve the details of the quote to be displayed in the Quote Details panel.

The `validateItemForOrdering` API is also called during certain quote modification tasks like convert quote to order, request for approval, and so on.

A description of the problem is displayed in the Error column of the corresponding quote line or recommended line. When a user clicks the problem line, a Line Problems panel is displayed with additional information about the problems on the line. On double-clicking the problem line, the Quote Entry wizard is displayed using which the user can perform modifications on the quote to resolve the quote line problems.

**Viewing or Modifying the Problem Lines in a Quote End-User Impact:** None.

**Viewing or Modifying the Problem Lines in a Quote Implementation:** The View Problem Lines screen can be refreshed as it implements the `IYRCRefreshable` interface..

**Viewing or Modifying the Problem Lines in a Quote Reference Implementation:** None.

## Quote Approval

Sometimes a quote may be placed on hold that is pending approval for various reasons. In such a scenario, the quote must be approved by all the approvers defined in the approval plan to enable a user to present the quote to a customer. For example, if the adjustments applied to a quote exceed the maximum limit that has been configured, a user can present the quote to a customer only after it has been approved by all the required approvers.

**Quote Approval Solution:** A quote requires approval if a quote or any of the quote lines violate an approval rule. A quote must be approved by all the required approvers defined in the approval plan before it can be presented to a customer.

The quote approval process involves the following steps:

1. Requesting Approval
2. Viewing Approvals
3. Approving or Rejecting an Approval Request

### Requesting Approval

A user can request for a quote approval. After the user clicks the Request Approval related task, the `sendOrderForApproval` API is called to place a request for approval of the quote.

Sterling Call CenterSterling Store provides the capability to apply a hold to a quote that is pending approval. The hold type that is applied to the quote is determined by the Hold Type To Be Applied When Order Needs Approval rule.

### Viewing Approvals

A user can view the summary of all the approvals that are required for a quote. The `getCompleteOrderDetails` API is called to display the Approvals screen. In the Approvals screen, along with the quote's header-level information, you can view the list of approvers who are involved in the approval process and the status of the approval for each approver, the pricing summary, and notes that have been added to the quote.

A user can view the list of header-level and line-level rule violations that require approval in the Violations That Require Approval panel. Additionally, for line-level rule violations, a user can view the details of the lines that have violated the corresponding rule by clicking the corresponding violation. The `getCompleteOrderDetails` API is called to retrieve the details of the lines that have violated the rule.

When viewing the approval summary of a quote, users can view the rating of the customer for whom the quote has been created. The `getCustomerDetails` API is called to retrieve the customer's rating based on whether the `YSCGetAdditionalCustomerInformationUE` user exit is implemented or not.

If you want the customer's rating to be displayed as an image, create theme entries for the respective grade codes. The theme entry must be of the format `CustomerGrading-<GradeCode>`.

If an image exists with the same name as the value of the `GradeCode` attribute in the output XML of the `getCustomerDetails` API, the image is used to display the customer's rating. If an image does not exist, the description of the customer grade which is defined in the Applications Manager is displayed.

**Note:** Ensure that the image size for all the customer rating images are of 16 X 120 pixels in size for ideal display.

Additionally, users can view the metrics based on which the customer's rating has been calculated. Sterling Call CenterSterling Store provides a common Java Server Page (JSP) that interacts with the Sterling Call Center Business Intelligence Operational ReportsSterling Store Business Intelligence Operational Reports data mart to retrieve the embedded reports. Pass the name of the report to be executed as a request parameter to the JSP.

The table below describes the attributes that must be passed as request parameters to the `getfusionchart.jsp` file.

Table 40. Attributes passed as Request Parameters

Attribute	Description
chartHeight	The height of the FusionCharts graph.
chartWidth	The width of the FusionCharts graph.
Customer_Org_Code	The organization code of the customer for which the quote was created.
Document_Type_Code	The document type of the quote.
CustomerId	The identifier of the customer for which the quote was created.
ReportName	The name of the report that is to be retrieved from the Sterling Business Intelligence Operational Reports data mart. For example, Embedded Analytics/Customer Rating Report.
ServiceID	SAA_getCustomerRatingGraph_9.1

The `getfusionchart.jsp` file invokes the `SAA_getCustomerRatingGraph_9.1` service that is used to convert the report which is retrieved from the Sterling Business Intelligence Operational Reports data mart to a FusionCharts graph as illustrated in the following figure:



The `SAA_getCustomerRatingGraph_9.1` service is invoked for each of the metrics that are used to calculate the customer's rating. This service uses the `SCUICognosXMLStandardizer` Java class and `SCUIFusionChartCreator` Java class to convert the report from data mart to FusionCharts graph as follows:

1. The `SCUICognosXMLStandardizer` Java class, which is a custom API, converts the report from data mart to a standard XML file.
2. An XSLT is invoked to convert the data in the standard XML file to the FusionCharts format. This XSLT maps the fields in the standard XML file to the attributes in the FusionCharts XML file.
3. The `SCUIFusionChartCreator` Java class, which is another custom API, is invoked to append the standards to the standard XML file based on the Chart Type and create the FusionCharts graph.

### Approving or Rejecting an Approval Request

A user can either approve or reject the request for approval of a quote. The `recordOrderApproval` API is called to save the changes to a quote after the request for approval is approved or rejected.

## Quotes Pending Approval

The Quotes Pending My Approval related task provide visibility to approvals that are pending approval. The getOrderList API is called to retrieve all the quotes that must be approved by the user who has logged in to the application.

### Quote Approval End-User Impact:

None.

### Quote Approval Implementation:

This topic explains the configurations that have to be performed for the Request Approval functionality.

- You can configure the approval rules in Sterling Business Center to determine the conditions under which approvals are required for quotes. For more information about creating an approval rule, see the *Business Center: Pricing Administration Guide*.
- You can configure approval plans in the Applications Manager to determine who must approve a quote, and the sequence, if any, in which the approvals must occur. For more information about configuring approval plans, see the *Sterling Selling and Fulfillment Foundation: Setting Up Quotes*.
- To enable Sterling Call CenterSterling Store to apply a hold on a quote that is pending approval, you must enable the Hold Type To Be Applied When Order Needs Approval rule in the Applications Manager. For more information about this rule, see the *Sterling Selling and Fulfillment Foundation: Distributed Order Management Configuration Guide*.
- Configure the customer grades that you want to assign to customers using the Channel Applications Manager. For more information about defining customer grades, see to the *Sterling Selling and Fulfillment Foundation: Configuration Guide*.
- To enable Sterling Call CenterSterling Store to retrieve the customer rating information, configure the Get Customer Grade Information from Sterling Business Intelligence Operational Reports rule appropriately in the Channel Applications Manager. For more information about defining customer rules, see the *Sterling Selling and Fulfillment Suite: Applications Configuration Guide*.
- To implement a custom logic to calculate the customer's rating, implement the YSCGetAdditionalCustomerInformationUE user exit. For more information about the YSCGetAdditionalCustomerInformationUE user exit, see the *Sterling Selling and Fulfillment Foundation: Javadocs*.
- To display the customer's rating as an image, create theme entries for the respective grade codes. The theme entry must be of the format CustomerGrading-<GradeCode>.
- You cannot extend, copy, or modify the embedded reports retrieved from Sterling Business Intelligence Operational Reports data mart. For more information about the embedded reports retrieved from the Sterling Business Intelligence Operational Reports data mart, see the *Sterling Business Intelligence: Implementation Guide*.
- Notes entered when a user sends a quote for approval are saved on the quote with the SAA\_SENT\_FOR\_APPROVALS note type.

**Quote Approval Reference Implementation:** This topic explains the reference implementation provided as part of the Quote Approval task:

- By default, the YCD\_ORDER\_APPROVAL hold type is defined as the value of the Hold To Be Applied When Order Needs Approval rule defined in the Applications Manager.
- By default, the following customer grades are provided:
  - LOW
  - MEDIUM
  - HIGH

### **Presenting a Quote to a Customer**

After all the necessary approvals have been obtained for a quote, users must present the quote to the customer for whom the quote has been created so that the customer can provide feedback on the quote.

#### **Presenting a Quote to a Customer Solution:**

Sterling Call CenterSterling Store provides a Present To Customer related task to enable a user to present a quote to a customer. A user can present the quote to a customer only if it has been approved by all the approvers. The getCompleteOrderDetails API is called to retrieve the details of the quote to be displayed in the Present To Customer screen. The presentToBuyer API is called to change the status of the quote to Presented after the user clicks Confirm in the Present To Customer screen.

#### **Presenting a Quote to a Customer End-User Impact:**

None.

#### **Presenting a Quote to a Customer Implementation:**

Notes entered when a user presents a quote to a customer are saved on the quote with a SAA\_SENT\_TO\_CUSTOMER note type.

#### **Presenting a Quote to a Customer Reference Implementation:** None.

### **Accepting a Quote on Behalf of a Customer**

After a quote is presented to a customer, the customer may want to accept the quote in its current form so that the quote can be converted to an order.

#### **Accepting a Quote on Behalf of a Customer Solution:**

Sterling Call CenterSterling Store provides a Accept Quote related task to enable a user to accept a quote on behalf of a customer. The getCompleteOrderDetails API is called to retrieve the details of the quote to be displayed in the Accept Quote screen. The sendBuyerResponse API is called to change the status of the quote to Accepted after the user clicks Confirm in the Accept Quote screen.

#### **Accepting a Quote on Behalf of a Customer End-User Impact:**

None.

#### **Accepting a Quote on Behalf of a Customer Implementation:**

Notes entered for the Accept Quote task are saved on the quote with the SAA\_ACCEPTED\_BY\_CUSTOMER note type.

#### **Accepting a Quote on Behalf of a Customer Reference Implementation:** None.

## Rejecting a Quote on Behalf of a Customer

A customer may want to reject a quote because the contents of the quote do not meet the requirements of the customer. In such a scenario, a user may have to reject the quote on behalf of the customer.

**Rejecting a Quote on Behalf of a Customer Solution:** Sterling Call CenterSterling Store provides a Reject Quote related task to enable a user to reject a quote on behalf of the customer. The `getCompleteOrderDetails` API is called to retrieve the details of the quote to be displayed in the Reject Quote screen. The `sendBuyerResponse` API is called to change the status of the quote to Rejected after the user clicks Confirm in the Reject Quote screen.

**Rejecting a Quote on Behalf of a Customer End-User Impact:** None.

**Rejecting a Quote on Behalf of a Customer Implementation:** Notes entered for the Reject Quote task are saved on the quote with the `SAA_REJECTED_BY_CUSTOMER` note type.

**Rejecting a Quote on Behalf of a Customer Reference Implementation:** None.

## Generating Proposals

Sometimes a CSRstore representative may want to print a quote and send it to a customer, for example, a customer may request a CSRstore representative to e-mail the quote so that the customer can view the prices of the items listed in the quote. Sterling Call CenterSterling Store provides a Generate Proposal related task to enable users to generate a proposal from a quote.

### Generating Proposals Solution:

Sterling Call CenterSterling Store provides a Generate Proposal related task to enable users to generate proposals from a quote. Based on the configuration, users can view the proposal in the required format, print the proposal, or save the proposal into a local directory.

The `getCompleteOrderDetails` API is called to retrieve the details of a quote to be displayed in the Generate Proposal screen. A user can select the format in which the proposal should be printed. The `getCommonCodeList` API is called to retrieve the values to be displayed in the Proposal Template drop-down list and Proposal Format drop-down list. The proposal templates and proposal formats are stored as common codes with code types as `SAA_QUOTE_PRNT_TMPLT` and `SAA_QUOTE_PRNT_FRMT` respectively. Based on the proposal template selected, the attributes that can be included in the proposal are displayed under the Include In Print panel. A user can select the attributes that should be printed in the proposal.

The attributes displayed under the Include In Print panel are defined in a metadata XML file that is located in the `resources.jar/template/quoteTemplates` directory.

The following is a sample metadata XML file:

```
<Resource ServiceName="SAA_GenerateQuoteProposal_9.0">
  <Group Name="ProposalHeader" DisplayName="Quote Header">
    <Attribute Name="ProposalTitle" DisplayName="Proposal Title" Value="Y"/>
    <Attribute Name="Status" DisplayName="Status" Value="Y"/>
    <Attribute Name="ProposalID" DisplayName="Proposal ID" Value="Y"/>
    <Attribute Name="ExpirationDate" DisplayName="Expiration Date"
      Value="Y"/>
    <Attribute Name="ProposalDate" DisplayName="Proposal Date" Value="Y"/>
  </Group>
</Resource>
```



```

</Group>
<Group Name="Address" DisplayName="Address">
  <Attribute Name="BillTo" DisplayName="Bill To Address" Value="Y"/>
  <Attribute Name="ShipTo" DisplayName="Ship To Address" Value="Y"/>
</Group>
<Group Name="OrderLines" DisplayName="Lines">
  <Attribute Name="QuoteLines" DisplayName="Quote Lines" Value="Y"/>
  <Attribute Name="RecommendedLines" DisplayName="Recommended Lines"
  Value="Y"/>
</Group>
<Group Name="PricingInformation" DisplayName="Quote Totals">
  <Attribute Name="SubTotal" DisplayName="Sub Total" Value="Y"/>
  <Attribute Name="ShippingCharges" DisplayName="Shippng Charges"
  Value="Y"/>
  <Attribute Name="Taxes" DisplayName="Taxes" Value="Y"/>
  <Attribute Name="GrandTotal" DisplayName="Grand Total" Value="Y"/>
  <Attribute Name="Discounts" DisplayName="Adjustments" Value="Y"/>
</Group>
<Group Name="Terms" DisplayName="Terms">
  <Attribute Name="PaymentTerms" DisplayName="Payment Terms" Value="Y"/>
  <Attribute Name="ShippngTerms" DisplayName="Carrier" Value="Y"/>
  <Attribute Name="LevelOfService" DisplayName="Level Of Service"
  Value="Y"/>
  <Attribute Name="DeliveryDate" DisplayName="Delivery Date" Value="Y"/>
  <Attribute Name="InstructionText" DisplayName="Shipping Instructions"
  Value="Y"/>
</Group>
</Resource>

```

The attributes defined in the metadata XML file are retrieved by invoking the SAA\_GetMetaDataXML\_9.0 service. This service calls a custom API to retrieve the data defined in the metadata XML file as illustrated in the following figure:

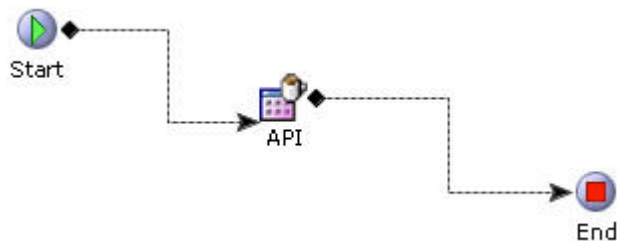

The name of the service used to generate a proposal in a particular proposal template is defined as the value of the ServiceName attribute in the metadata XML file for the corresponding proposal template.

When a user clicks Generate in the Generate Proposal screen, the service that has been configured for the proposal template is invoked to generate the proposal.

A sample implementation of the service that is used to generate a proposal is illustrated in the following figure:

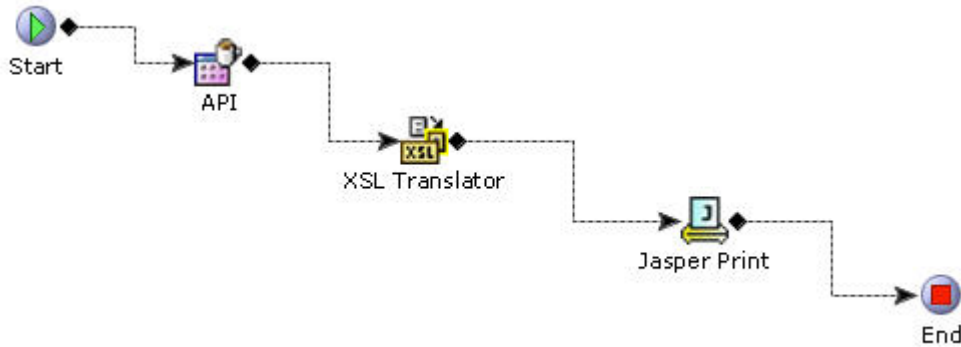

Based on the input to the service and the proposal template selected by a user, a custom API is called to retrieve the data that is to be printed. An XSL translator is used to massage the output of the custom API to include the details passed as input to the service, such as the selected template and the attributes to be printed. Depending on the configuration of the JasperPrint component for the service, the proposal is either automatically sent to a printer or generated in a specific format based on a configuration. If the JasperPrint component has been configured to direct the output to a printer, and not to a JasperPrint object such as a PDF or RTF format, an exception is thrown.

#### Generating Proposals End-User Impact:

None.

#### Generating Proposals Implementation:

This topic explains the configurations for the Generate Proposals functionality.

- You can configure the template of a proposal. For more information about configuring the template of a proposal, see the *Sterling Selling and Fulfillment Suite: Applications Configuration Guide*.
- For every proposal template that you configure, create a corresponding metadata XML file with the same name as the common code value of the proposal template in the `resources.jar/template/quoteTemplates` directory. Additionally, this metadata XML file must include the name of the service used to generate the proposal. The name of the service must be defined as the value of the `ServiceName` attribute in the metadata XML file. For example, if you configure a proposal template called `OrderTemplate`, an XML file with `OrderTemplate.xml` as the file name must exist in the `resources.jar/template/quoteTemplates` directory to enable you to use the proposal template to generate a proposal. Additionally, this `OrderTemplate.xml` file must contain the name of the service that will be invoked to generate a proposal.
- For each proposal template that you configure, ensure that the corresponding service that will be used to generate the proposal is also configured. You must configure the service appropriately to enable a user to print the proposal automatically from a printer or generate the proposal in the PDF, RTF, or any other format that is supported by JasperReports 3.6. The service is created in the Service Definition Framework. For more information about defining service definitions, see the *Sterling Selling and Fulfillment Suite: Applications Configuration Guide*.
- If you run the application server on a Linux environment without an X server or if you cannot connect to the X server due to security restrictions or policies (usually called a headless environment), the jasper reports are not rendered

correctly. To overcome this situation, set the `-Djava.awt.headless` property in the application server startup script to `True`.

- You can configure the print format to be used to generate a proposal. For more information about configuring the proposal formats, see the *Sterling Selling and Fulfillment Suite: Applications Configuration Guide*.

The services for JasperPrint components are permission-controlled. To invoke the services for JasperPrint components, the user must have permissions.

**Generating Proposals Reference Implementation:** None.

## Converting Quote to Order

After a customer accepts a quote in its current form, a user might want to convert the quote to an order.

### Converting Quote to Order Solution:

Sterling Call CenterSterling Store provides Convert Quote to Order related task to enable users to convert a quote to an order after the quote has been accepted by a customer. When a user clicks the Convert Quote to Order related task, Sterling Call CenterSterling Store verifies the address on the quote. If address verification fails, the user must make required changes to the address in order to proceed with the task of converting the quote to an order.

Sterling Call CenterSterling Store enables users to perform modifications on the Convert to Quote screen. Users can add new payment methods to be used to pay for the order. Users can also modify an existing payment method by clicking on the payment method. The Edit Payment Method pop-up window is displayed where the user can modify the necessary payment details.

Users can proceed with the task of converting a quote into an order although the payment method does not have sufficient funds to fulfill the order. However, a warning message is displayed indicating that the payment method has insufficient funds, and the order is placed on hold until sufficient funds are provided.

Users can view or add notes before converting the quote to an order.

On clicking Confirm, the `changeOrder` API is called to add the payment method information to the quote. The `createOrderFromQuote` API is then called to create an order for the quote by copying the information from the quote to the order based on the attributes defined in the Default From Quote template. The API also saves the payment methods to the quote and the order.

### Note:

- When a quote associated to an opportunity is converted to an order, the alternative quotes associated with the quote are abandoned.
- If you want the shipping method to be set automatically on an order when it is converted from a quote, it is recommended that you implement a service that sets the shipping method based on the level of service. This service can be invoked after the order is successfully created.

### Converting Quote to Order End-User Impact:

None.

### Converting Quote to Order Implementation:

This topic explains the configurations for the Convert Quote to Order functionality:

- You can define the attributes that should be copied when converting a quote to an order in the Default From Quote template in the Applications Manager. For more information about defining process type details, refer to the *Sterling Selling and Fulfillment Foundation: Distributed Order Management Configuration Guide*.
- Notes entered for this are saved on the order with the SAA\_CONVERTED\_TO\_ORDER note type.

**Converting Quote to Order Reference Implementation:** None.

### **Abandoning a Quote**

If a quote no longer serves a purpose, users may want to abandon that quote. For example, due to an oversight, if a user creates a quote, the quote may have to be abandoned.

#### **Abandoning a Quote Solution:**

A user can abandon a quote using the Abandon Quote related task. When abandoning a quote, the user must provide appropriate reasons. You can configure the reason codes in the Channel Applications Manager. The `getCommonCodeList` API is called to populate the Reason Code drop-down list. This data is cached, as described in *Cached Data*. After a quote is abandoned, the `changeOrder` API is called to save the changes made to the quote.

#### **Abandoning a Quote End-User Impact:**

None.

#### **Abandoning a Quote Implementation:**

This topic explains the configurations for the Abandon Quote functionality:

- You can configure the reason codes to enable users to provide reasons for abandoning a quote. For more information about defining quote abandonment reasons, see the *Sterling Selling and Fulfillment Suite: Applications Configuration Guide*.
- Notes entered for the Abandon Quote task are saved on the quote with a SAA\_QUOTE\_ABANDONED note type.

#### **Abandoning a Quote Reference Implementation:**

None.

---

## **Payments**

### **Payment Processing**

In the Sterling Store scenario, each order has to be paid when it is placed. The customer can use different types of payment to pay for an order.

#### **Payment Processing Solution**

An unlimited number of payment methods can be used on an order. The payment methods are based on the following payment types defined in Sterling Call CenterSterling Store

- Credit Card
- Stored Value Card

- Pre-paid
- Check
- Customer Account
- Refund Check

Through user exit implementations, Sterling Call CenterSterling Store interacts with the payment servers to authorize and charge the payment methods, if applicable. It is assumed that the front-end system attempts to validate and charge the payment methods up front, and Sterling Call CenterSterling Store attempts to validate any unauthorized or uncharged amount at the time of order capture, or when a payment method is modified on the order.

Sterling Call CenterSterling Store provides the capability to put an order on hold if the spending limit of the customer is breached. The hold type that is applied to the order is determined by the Hold Type To Be Applied When Order Needs Approval rule. To use this functionality, you must enable the Hold Type To Be Applied When Order Needs Approval rule in the Applications Manager. For more information about defining transaction rules, refer to the *Sterling Selling and Fulfillment Foundation: Distributed Order Management Configuration Guide*

When any payment method validations or charges fail, the system invokes configurable services to send alerts to queues that are monitored by user groups.

Based on the encryption rules configured as part of the Installation Rules provided by Sterling Selling and Fulfillment Foundation, some of the fields of the different payment methods can be encrypted. These encryption rules are read by the client and the encrypted payment attributes are hidden from the user. For more information about Installation Rules, see the *Sterling Selling and Fulfillment Suite: Applications Configuration Guide*.

Table 41. Attributes that may be encrypted

Payment Method	Rule—Encrypt Primary Payment Attributes for the following Payment Type Groups	Attributes	UI Behavior
Credit Card	Credit Card	Credit Card #	Display Credit Card #.
Credit Card	Encrypt Credit Card Name and Credit Card Expiration Date	Credit Card Name, Expiration Date	The Credit Card Name is displayed as a set of asterisks.  The Expiration Date fields specified, i.e. the Month and Year, are also displayed as a set of asterisks.
Stored Value Card	Stored Value Card	SVC #, Payment Reference 1	Display SVC #, Display Payment Reference 1.
Customer Account	Customer Account	Customer Account #	Display Customer Account #.
Check/PrePaid/Other Payment	Other	Payment Reference 1	Display Payment Reference 1.

## Payment Method Display Sequence

The payment type's charge sequence is used when adding payment methods to the order. If the charge sequence of two payment methods is the same, the following logic is used to display the payment methods in the Confirm Payment screen:

- Payment methods of the OTHER payment type group are displayed first.
- Payment methods of the STORED VALUE CARD payment type group are displayed after the payment methods of the OTHER payment type group.
- Payment methods of the CREDIT CARD and CUSTOMER ACCOUNT payment type groups are displayed after the payment methods of the STORED VALUE CARD payment type group.
- In case of multiple stored value cards, based on the funds available on the payment method, the stored value cards are sorted in ascending order (from the least amount available to the highest).

## Logic Used to Apply Charge Amounts

The charge amount will be automatically added to the payment methods of the OTHER and STORED VALUE CARD payment type groups based on the MaxChargeLimit and FundsAvailable attributes defined for the groups respectively.

If only one credit card or customer account exists on the order along with the payment methods of the OTHER payment type group or STORED VALUE CARD payment type group or both the groups, the charge amount will be automatically added to the payment methods of the OTHER and STORED VALUE CARD payment type groups, and the remainder of the order total will be applied as the charge amount on the credit card or customer account.

During order modification, only the additional amount of the order will be required for charge amount entry. The existing stored value card, credit card, and customer accounts will be visible for assigning additional charge amounts, if applicable. The MaxChargeLimit will be increased on these payment methods, but no real-time authorization will occur. The user can also add additional payment methods, if required.

### Credit Card:

Credit cards always need to be checked for fraudulent activity and funds availability by a payment system. It is assumed that the front-end systems attempt to check the credit cards up front for fraud, and attempt to authorize them. If the validation and authorization are successful, the order is captured with the authorization details. However, if the payment verification system is down, or if a payment type is changed on the order, payment verification may need to be completed by Sterling Call CenterSterling Store payment processing agents.

When an order is captured, the request collection agent creates an authorization and charge request for any unauthorized amount. The requestCollection API is called and creates an authorization or charge request, which is picked up by the executeCollection API. The executeCollection API in turn calls the YFSCollectionCreditCardUE user exit, which communicates with the external payment systems.

If the credit card is authorized, the order is processed normally. If the user exit returns a response code indicating that something is wrong with the credit card,

the order is not processed, and an alert is sent to the appropriate queue depending on why the credit card failed the authorization.

Sterling Call CenterSterling Store provides functionality to process real-time credit card authorizations while confirming draft orders.

#### **Stored Value Card:**

Unlike credit cards, a stored value card (SVC) is always assumed not to be fraudulent, since it is issued by the store itself. However, SVCs need to be checked for available funds. Similar to credit cards, this is assumed to be completed by the front-end system, but any SVC payment method not validated for funds is processed by Sterling Call CenterSterling Store.

When SVC payment types are created, ensure that the Charge Up To Available option is selected.

When an order is captured, the Request Collection agent creates a charge request for any uncharged amount, which is picked up by the Payment Execution agent. The Request Collection agent calls the payment server to get the available funds using the YFSGetFundsAvailableUE user exit. The default implementation for this user exit is not provided.

The executeCollection API calls the YFSCollectionStoredValueCardUE user exit for the payment collection.

If the SVC is successfully charged, the order is processed normally. If the user exit returns a response code indicating that the SVC could not be processed, either because of unavailable funds or due to the payment system being unavailable, the order is not processed, and an alert is sent to the appropriate queue.

Sterling Call CenterSterling Store assumes that the FundsAvailable on an SVC are adjusted as soon as the authorization call is made on the payment method. Therefore, in order modification scenarios, only the additional amount required is considered when comparing against the FundsAvailable attribute.

#### **Pre-paid:**

An entire order or a part of the an order may be charged before the order is captured. For example, a customer may place an order in a store, which can be picked up from there at a later time, at another store, or shipped to their home. Full or partial payment can be made for that order, and the store operator can create that order online providing all payment information.

The amount that has already been paid at the time of order capture falls under the Pre-paid payment method.

When adding the pre-paid payment method to an order, the following fields are captured by Sterling Call CenterSterling Store:

- Transaction Number (corresponds to Payment Reference #1)
- Register Number (corresponds to Payment Reference #2)
- Store Tender Type (corresponds to Payment Reference #3)

#### **Check:**



An entire order or a part of the order can be paid using a check. Sterling Call Center Sterling Store assumes that a check payment method is pre-charged and pre-approved. The check amount should be specified, and is marked as the collected amount.

When adding the check payment method to an order, the following fields are captured in Sterling Call Center Sterling Store:

- Check Account Number (corresponds to Payment Reference #1)
- Check Amount (corresponds to Payment Reference #2)
- Check Reference (corresponds to Payment Reference #3)

#### **Customer Account:**

An entire order or a part of an order can be paid for by using a customer account payment type. The customer account payment type is a payment type where a credit amount is assigned to a customer by the corresponding enterprise. Users can specify the account limit for a customer account payment type.

When an order is created or modified, the customer account payment type is validated to check for sufficient funds. If a customer account payment type has insufficient funds to complete a transaction, a warning message is displayed, indicating that the funds available in the account are insufficient to fulfill the order, and that the order may be put on hold until sufficient funds are provided. The `getCustomerDetails` API is called to retrieve the account limit for a customer account payment type. For more information about configuring the payment rules, refer to the *Sterling Selling and Fulfillment Foundation: Distributed Order Management Configuration Guide*.

When adding a customer account payment type for a customer, information pertaining to the following fields is captured in the Sterling Call Center Sterling Store application:

- Customer Account Number
- Currency
- Account Limit

**Refund Check:** When a check or small amount of money need to be refunded to the customer, a refund check can be issued and mailed to them.

The request collection agent creates a request for the refund amount. A refund check is always assumed to be valid, and there is no authorization mechanism. The charge request is picked up by the `executeCollection` API, which calls the `YFSCollectionOthersUE` user exit to interact with the payment system.

**Note:** Although the Refund Check payment type is available on a sales order, it must only be used in the context of a return.

#### **Payment Processing End-User Impact**

The payment processing of Sterling Call Center Sterling Store affects users of the Application Console in the following ways:

- Certain user groups can view alerts raised by failed payment validations or charges. The users who can view the alert details depends on the alert services configuration. The end users resolve alerts by calling the customers and replacing the payment method on the order.

- When modifying orders, the users are able to select the available payment types as payment methods on the orders.
- The strike limit is displayed on the order, and if that limit exceeds, an alert is raised.

### **Payment Processing Implementation**

All payment processing goes through the `executeCollection` API. This API calls the appropriate user exits depending on the payment method being used. The those user exits call the system defined payment services. These services are pointers to the customizable payment service implementations, which call the external payment server to perform authorizations and charges.

Depending on the response codes returned by the payment server, the user exits raise an event which invokes services responsible for sending alerts to the appropriate queues if certain user groups need to be notified of the outcome of the payment verification attempt. For more information about error handling in payment processing, see [Payment Processing Error Handling](#).

The figure below depicts the flow of payment processing in Sterling Call CenterSterling Store.

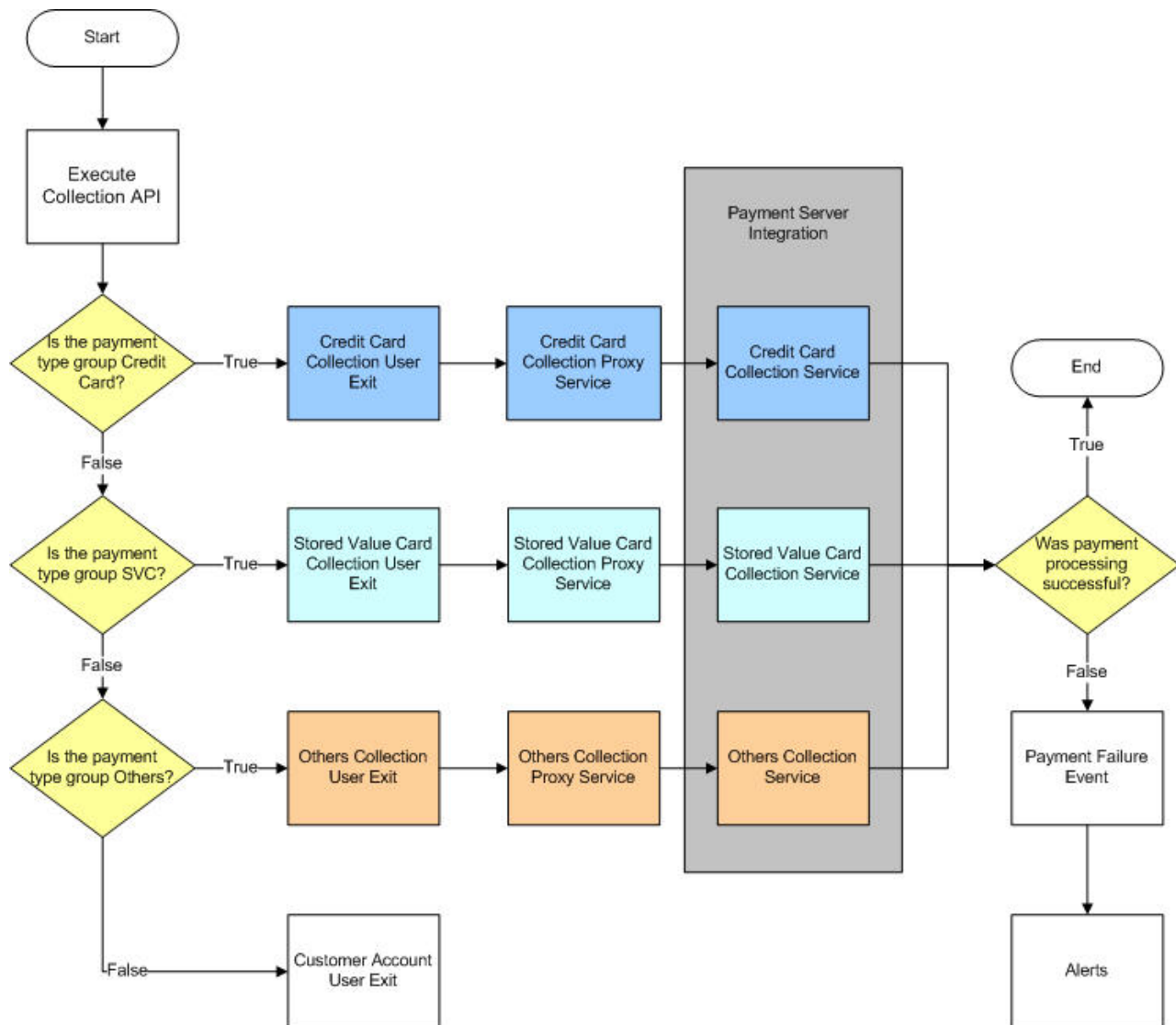

Figure 14. Payment Processing

The following topics are covered:

- Credit Card Implementation
- Stored Value Card Implementation
- Return Check Implementation
- Payment Processing Error Handling
- Alert Services
- Strike Limit Configuration

### Credit Card Implementation: About this task

In order for a credit card to be validated as a payment method, you must implement the YFSCollectionCreditCardUE user exit. It takes its input from the executeCollection API. From that input, the following XML is created, and passed to a java class which in turn calls the YCD\_ExecuteCollectionCreditCard\_Proxy\_1.0 service, a pointer to the YCD\_ExecuteCollectionCreditCard\_1.0 service which is responsible for integrating with the external payment system:

```
<Payment AuthorizationId="" bPreviouslyInvoked="" ChargeTransactionKey=""
CreditCardExpirationDate="" CreditCardName="" CreditCardNo="" CreditCardType=""
Currency="" EnterpriseCode="" MerchantId="" OrderHeaderKey="" OrderNo=""
PaymentType="" RequestAmount="" ...>
```

Here "... " refers to the additional attributes that can be passed in the XML. These attributes can either be extended attributes or attributes that are defined in the Javadocs. For more information about additional attributes that can be defined, see the *Sterling Selling and Fulfillment Foundation: Javadocs*.

You should create your own custom service to handle the integration with the external payment system, and modify the YCD\_ExecuteCollectionCreditCard\_Proxy\_1.0 service to point to your service.

To modify YCD\_ExecuteCollectionCreditCard\_Proxy\_1.0 service to use your own custom service, perform following steps.

### Procedure

1. Launch the Applications Manager.
2. From Distributed Order Management > Document Specific > Sales Order > Fulfillment > Fulfillment Process Model > Service Repository > Payment Processing.
3. From the application rules side panel, select YCD\_ExecuteCollectionCreditCard\_Proxy\_1.0 service.
4. Select the Execute Collection Check API component.
5. Select the Arguments tab.
6. Click **Add New Classification**. The Service Argument window is displayed as shown in the figure below.
7. In Argument Name, enter ServiceName.
8. In Argument Value, enter the name of your own custom service.

**Note:** Sterling Call CenterSterling Store reference implementation provides a demo service, YCD\_ExecuteCollectionCreditCard\_1.0 service, to integrate with the external payment system.

The expected output of the YCD\_ExecuteCollectionCreditCard\_Proxy\_1.0 service is in the following XML format:

```
<Payment ResponseCode="" AsynchRequestProcess="" AuthAVS="" AuthCode=""
AuthorizationAmount="" AuthorizationExpirationDate="" AuthorizationId=""
AuthReturnCode="" AuthReturnFlag="" AuthReturnMessage="" AuthTime=""
BPreviouslyInvocationSuccessful="" CollectionDate="" DisplayPaymentReference1=""
HoldOrderAndRaiseEvent="" HoldReason="" InternalReturnCode=""
InternalReturnFlag="" InternalReturnMessage="" PaymentReference1=""
PaymentReference2="" PaymentReference3="" RequestID="" RetryFlag=""
SCVVAuthCode="" SuspendPayment="" TranAmount="" TranRequestTime=""
TranReturnCode="" TranReturnFlag="" TranReturnMessage="" TranType=""/>
```

The value of the ResponseCode attribute returned by the user exit determines how to handle the order, if the payment method fails the validation:

If the payment processing fails for any reason, the COLLECTION\_FAILED is raised by the YFSCollectionCreditCardUE user exit. The event calls the YCDOnCollectionFailure action, which invokes the YCD\_ProcessCollectionFailure\_1.0 service, responsible for calling the appropriate alert service depending on the ResponseCode.

- APPROVED-This response code returns if the authorization or charge was successful.

- **HARD\_DECLINE**-This response code returns if the authorization or charge fails because the card is invalid. For example, a lost or stolen credit card  
In this case, the order's strike count is increased by 1. The strike count represents how many times an order has had its payment declined with a **HARD\_DECLINE** response code. The maximum allowed number of strikes is configurable. For more information about strike limit configuration, see , Strike Limit Configuration.
  - If the strike count is higher than the maximum allowed number of strikes, the payment method is marked not to retry authorization, suspended, updated with the failure details, and the **YCD\_PaymentAuthRetryLimitAlert\_1.0** alert service invoked. The alert is sent to the Payment Auth Retry Limit Reached queue, which is monitored by the Fraud Analyst Group users.
  - If the strike count is lower than the maximum allowed number of strikes, the payment method is marked not to retry authorization, suspended, updated with the failure details, and the **YCD\_PaymentHardDeclinedAlert\_1.0** alert service is invoked. The alert is sent to the Payment Hard Declined queue, which is monitored by the Fraud Analyst Group users.
- **SOFT\_DECLINE** and **BANK\_HOLD**-This response code is returned if the authorization or charge fails because the card was declined. For example, an invalid CVV number or insufficient funds.  
The payment method is marked not to retry authorization, suspended, updated with the failure details, and the **YCD\_PaymentDeclinedAlert\_1.0** alert service invoked. The alert is sent to the Payment Declined queue, which is monitored by the CSRstore representative group users.
- **SERVICE\_UNAVAILABLE**-This response code returns if the credit card authentication service could not be reached.  
The payment method is marked as retry charge, is not suspended, not updated with the failure details, and the **YCD\_PaymentServiceUnavailableAlert\_1.0** alert service is invoked. The alert is sent to the Payment Service Unavailable queue, which is monitored by the System Group users.

### Stored Value Card Implementation:

#### About this task

The Stored Value Cards do not need to be authorized. It needs to be only charged. In order for stored value cards to be charged, you must implement the **YFSCollectionStoredValueCardUE** user exit. This user exit takes its input from the **executeCollection** API. From that input, the following XML is created, and passed to a java class which in turn calls the **YCD\_ExecuteCollectionSVC\_1.0\_Proxy** service, a pointer to the **YCD\_ExecuteCollectionSVC\_1.0** service responsible for integrating with the external payment system:

```
<Payment AuthorizationId="" BillToAddressLine1=""
bPreviouslyInvoked="" ChargeTransactionKey="" ChargeType=""
CreditCardType="" Currency="" CustomerAccountNo=""
CustomerPONo="" DocumentType="" EnterpriseCode=""
MerchantId="" OrderHeaderKey="" OrderNo=""
PaymentType="" RequestAmount="" SvcNo="" ...>
```

Here "... " refers to the additional attributes that can be passed in the XML. These attributes can either be extended attributes or attributes that are defined in the

Javadocs. For more information about additional attributes that can be defined, see the *Sterling Selling and Fulfillment Foundation: Javadocs*.

You should create your own custom service to handle the integration with the external payment system, and modify the YCD\_ExecuteCollectionSVC\_Proxy\_1.0 service to point to your service.

To modify YCD\_ExecuteCollectionSVC\_Proxy\_1.0 service to use your own custom service, perform following steps.

### Procedure

1. Launch the Applications Manager.
2. From Distributed Order Management > Document Specific > Sales Order > Fulfillment > Fulfillment Process Model > Service Repository > Payment Processing
3. From the application rules side panel, select YCD\_ExecuteCollectionSVC\_Proxy\_1.0 service.
4. Select the Execute Collection Check API component.
5. Select the Arguments tab.
6. Click **Add New Classification**. The Service Argument window is displayed as shown in the figure below.
7. In Argument Name, enter ServiceName.
8. In Argument Value, enter the name of your own custom service.

**Note:** Sterling Call CenterSterling Store reference implementation provides a demo service, YCD\_ExecuteCollectionSVC\_1.0 service, to integrate with the external payment system.

The expected output of the user exit is in the following XML format:

```
<Payment ResponseCode="" AsynchRequestProcess="" AuthAVS=""
AuthCode="" AuthorizationAmount="" AuthorizationId=""
AuthReturnCode="" AuthReturnFlag="" AuthReturnMessage=""
DisplayPaymentReference1="" DisplaySvcNo=""
HoldOrderAndRaiseEvent="" HoldReason="" PaymentReference1=""
PaymentReference2="" PaymentReference3="" RequestID=""
RetryFlag="" SuspendPayment="" SvcNo="" TranAmount=""
TranRequestTime="" TranReturnCode="" TranReturnFlag=""
TranReturnMessage="" TranType=""/>
```

The value of the ResponseCode attribute returned by the user exit determines how the order is handled if the payment method fails the validation:

- APPROVED—This response code is returned if the charge was successful.
- DECLINED—This response code is returned if the charge failed.

The payment method is marked not to retry charge, suspended, updated with the failure details, and the YCD\_PaymentDeclinedAlert\_1.0 alert service invoked. The alert is sent to the Payment Declined queue, which is monitored by the CSRstore representative Group users.

- SERVICE\_UNAVAILABLE—This response code is returned if the authentication service could not be reached.

The payment method is marked as retry charge, is not suspended, not updated with the failure details, and the YCD\_PaymentServiceUnavailableAlert\_1.0 alert service invoked. The alert is sent to the Payment Service unavailable queue, which is monitored by the System Group users.

## Return Check Implementation:

### About this task

In order for a charge to be issued for the refund check, you must implement the YFSCollectionOthersUE user exit.

The executeCollection API passes its output to the user exit. From that input, the following XML is created, and passed to the YCD\_ExecuteCollectionRefundCheck\_Proxy\_1.0 proxy service, which is the pointer to the YCD\_ExecuteCollectionRefundCheck\_1.0 service responsible for integrating with the external payment system:

```
<Payment AuthorizationId="" bPreviouslyInvoked="" ChargeTransactionKey="" ChargeType=""
EnterpriseCode="" MerchantId="" OrderHeaderKey="" OrderNo=""
PaymentReference1="" PaymentReference2="" PaymentReference3=""
PaymentType="" RequestAmount="" ShipToAddressLine1="" ...>
```

Here "..." refers to the additional attributes that can be passed in the XML. These attributes can either be extended attributes or attributes that are defined in the Javadocs. For more information about additional attributes that can be defined, see the *Sterling Selling and Fulfillment Foundation: Javadocs*.

You must create your own custom service to integrate with the external payment system, and modify the YCD\_ExecuteCollectionRefundCheck\_Proxy\_1.0 service to point to your service.

To modify YCD\_ExecuteCollectionRefundCheck\_Proxy\_1.0 service to use your own custom service, perform following steps:

### Procedure

1. Launch the Applications Manager.
2. From Distributed Order Management > Document Specific > Sales Order > Fulfillment > Fulfillment Process Model > Service Repository > Payment Processing
3. From the application rules side panel, select YCD\_ExecuteCollectionRefundCheck\_Proxy\_1.0 service.
4. Select the Execute Collection Check API component.
5. Select the Arguments tab.
6. Click **Add New Classification**. The Service Argument window is displayed as shown in the figure below.
7. In Argument Name, enter ServiceName.
8. In Argument Value, enter the name of your own custom service.

**Note:** Sterling Call CenterSterling Store reference implementation provides a demo service YCD\_ExecuteCollectionRefundCheck\_1.0 service to integrate with the external payment system.

The expected output of the YCD\_ExecuteCollectionRefundCheck\_Proxy\_1.0 service is in the following XML format:

```
<Payment AuthCode="" AuthorizationAmount="" AuthorizationId=""
AuthReturnCode="" AuthReturnFlag="" AuthReturnMessage=""
DisplayPaymentReference1="" HoldOrderAndRaiseEvent=""
HoldReason="" RequestID="" RetryFlag="" SuspendPayment=""
TranAmount="" PaymentReference1="" PaymentReference2=""
PaymentReference3="" TranReturnCode="" TranReturnFlag=""
TranReturnMessage="" TranType=""/>
```



The user exit should return the PaymentReference1, PaymentReference2 and PaymentReference3 as Check Number, Check Amount, and Check Reference, respectively.

**Payment Processing Error Handling:** When user exits receive response codes from the Payment Server, they raise the COLLECTION\_FAILED event if the collection fails for any reason. That event calls the YCDOnCollectionFailure action, which invokes the YCD\_ProcessFailure\_1.0 service.

This service examines the response code and calls one of the defined alert services to send notification to the appropriate queue. The following figure illustrates the Process Collection Failure service.

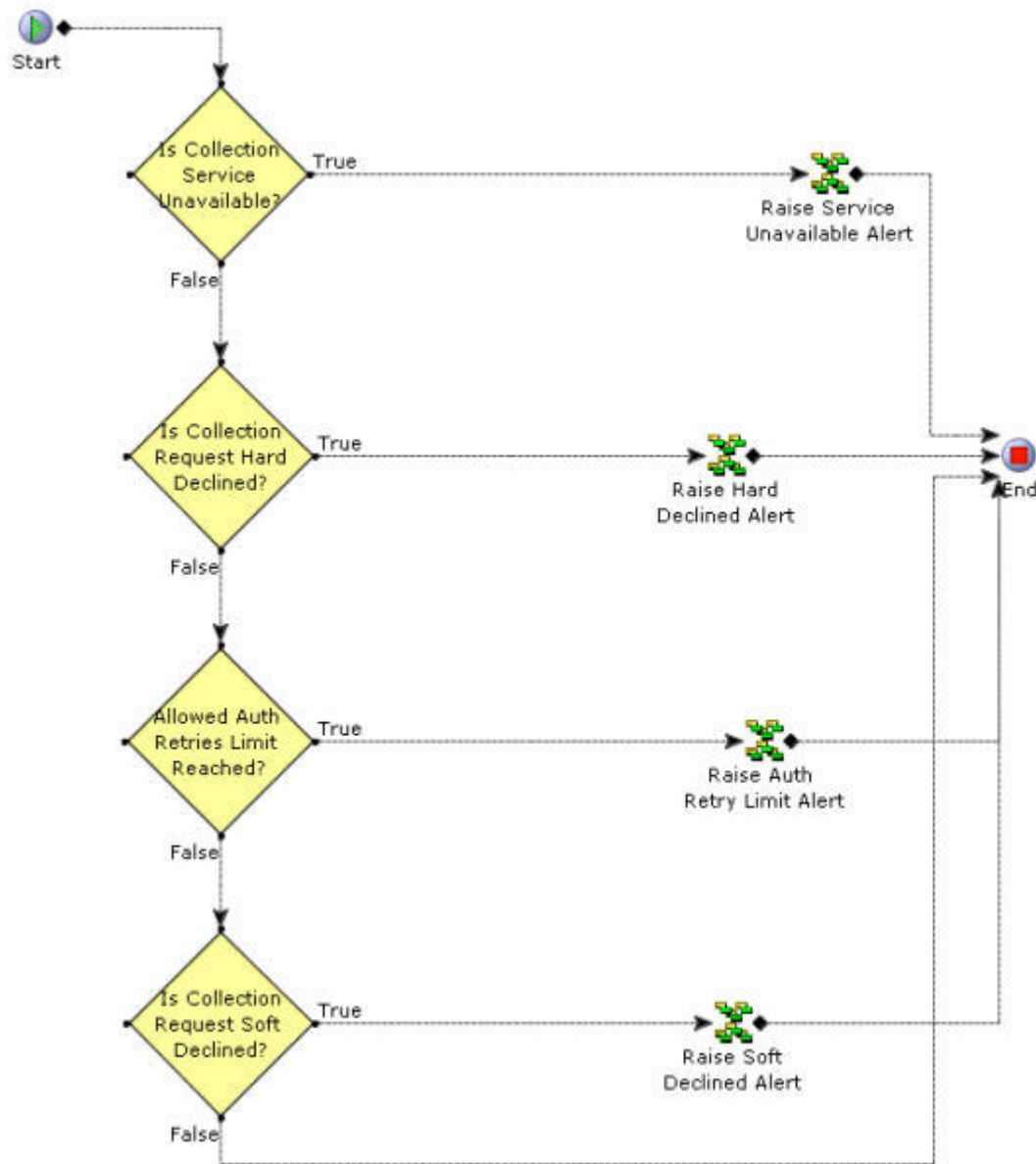

Figure 15. The YCD\_ProcessCollectionFailure\_1.0 Service

All services can be accessed through the Applications Manager in the Application Platform module at the Sales Order document type level, in the Payment Processing branch service definitions tree.

The XML passed by the `COLLECTION_FAILED` event to the `YCD_ProcessCollectionFailure_1.0` service is found in the following file:

```
<INSTALL_DIR>/documentation/api_javadocs/XML/  
YFS_PAYMENT_EXECUTION.CHARGE_FAILED_XML.xml
```

For an example of how an error in payment processing is handled in Sterling Call CenterSterling Store, see Example: `HARD_DECLINE` response code on credit card collection attempt.

#### Example: `HARD_DECLINE` response code on credit card collection attempt

If the Payment Server returns the `HARD_DECLINE` response code to the `YFSCollectionCreditCardUE` user exit on an order that hasn't been declined before, it raises the `COLLECTION_FAILED` event, which invokes the `YCD_ProcessCollectionFailure_1.0` service through the `YCDOnCollectionFailure` action.

This service evaluates the XML output of the `COLLECTION_FAILED` event, whether or not the payment service is available (which is false). Then, the service evaluates whether the collection service is hard declined (which is true).

Therefore, the `YCD_PaymentHardDeclinedAlert_1.0` service invokes, which sends an alert to the Payment Hard Declined queue, which is typically monitored by the user as illustrated in the following figure.



Figure 16. The `YCD_PaymentHardDeclinedAlert_1.0` Service

#### Alert Services:

By default, the following services are defined in Sterling Call CenterSterling Store to send alerts in case of payment failure:

- `YCD_PaymentHardDeclinedAlert_1.0`
- `YCD_PaymentServiceUnavailableAlert_1.0`
- `YCD_PaymentAuthRetryLimitAlert_1.0`
- `YCD_PaymentDeclinedAlert_1.0`

If you need to change the queue to which payment alerts are sent, the user can edit the Alert Queue Name field on the General tab in the alert properties for the appropriate service.

**Strike Limit Configuration:** A strike is given to an order when a credit card is declined by the payment server with `HARD_DECLINE` as a response code. An order that has had several credit cards declined because they were stolen or invalid can be considered to be fraudulent. You may want to build a mechanism that cancels the order automatically in that case.

You can define how many strikes an order can receive before an alert is sent to the fraud analyst. For more information about configuring the strike limit, see the *Sterling Selling and Fulfillment Suite: Applications Configuration Guide*.

## Payment Processing Reference Implementation

This topic explains the reference implementation provided as part of the Sterling Call CenterSterling Store application's capability to put an order, which is pending approval, on hold.

- An implementation of the YCD\_ORDER\_APPROVAL hold type that prevents an order from processing the following transactions:
  - Accept Reservation
  - Close Order
  - Release Order
  - Schedule Order
  - Payment Collection
  - Payment Execution
- By default, the YCD\_ORDER\_APPROVAL hold type is defined as the value of the Hold To Be Applied When Order Needs Approval rule defined in the Applications Manager.
- An implementation of the CHANGE\_ORDER.ON\_HOLD\_TYPE\_STATUS\_CHANGE event that generates e-mails for the approver of the order and the customer to whom the order belongs. If the e-mail cannot be sent because the approver of the order does not have an e-mail address, an alert will be generated to inform the user to contact the approver of the order. The alert sent to the Order Approval queue uses the following XSL by default:

```
<INSTALL_DIR>\repository\xapi\template\merged\exception_con  
sole\ycd\YCD_OrderApprovalAlert.xsl.sample
```

This XSL should be copied to a file named YCD\_OrderApprovalAlert.xsl, customized as needed, and its path and name should be specified in the Body Template field of the Alert properties

The CHANGE\_ORDER.ON\_HOLD\_TYPE\_STATUS\_CHANGE event is raised when the YCD\_ORDER\_APPROVAL hold type is applied to the order through the CHANGE\_ORDER transaction. The CHANGE\_ORDER.ON\_HOLD\_TYPE\_STATUS\_CHANGE event invokes a service that generates an e-mail, which is sent to the approver of the order and the customer who placed the order, or an alert to indicate that the order is on hold pending approval.

By default, Sterling Call CenterSterling Store provides the following e-mail templates:

- YCD\_OrderApprovalEmail.xsl.sample
- YCD\_OrderApprovalAcceptedEmail.xsl.sample
- YCD\_OrderApprovalRejectedEmail.xsl.sample

The XSL's must be renamed to YCD\_OrderApprovalEmail.xsl, YCD\_OrderApprovalAcceptedEmail.xsl, and YCD\_OrderApprovalRejectedEmail.xsl respectively, customized as needed, and their path and names should be specified in the Body Template of the E-mail Sender properties.

A sample implementation of the service that is used to generate an e-mail or an alert when an order is on hold pending approval is illustrated in the following figure.

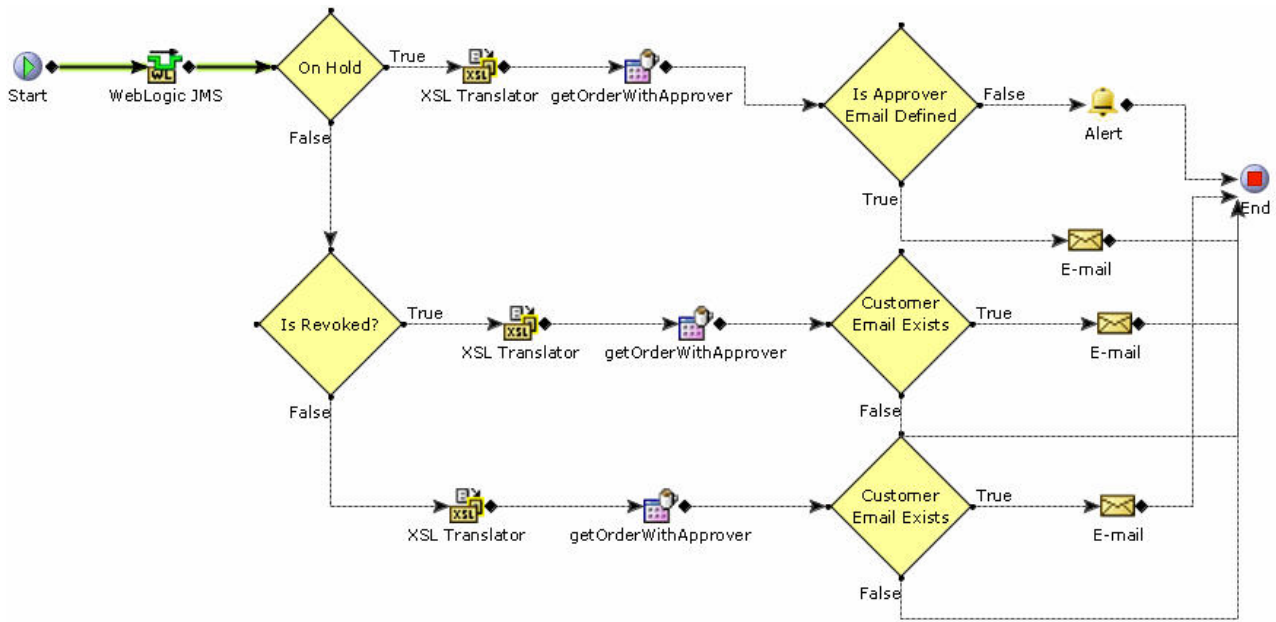

Figure 17. The YCD\_Order\_Approval\_Email\_8.5 Service

The custom API checks to verify whether a proxy approver exists for the approver of the order. If a proxy approver exists for the approver of the order, the `getCustomerContactList` API is called to fetch the details of the customer contact who has been set as the approver of the order. The service passes through a condition that checks whether the approver of the order has an e-mail address.

- If the approver of the order has an e-mail address, an e-mail is sent to both the approver of the order and the customer to whom the order belongs.
- If the approver of the order does not have an e-mail address, an alert is generated to indicate that the order is on hold pending approval and to inform the user to contact the approver of the order.

If the approver of the order has an e-mail address, e-mails will be sent in the following situations:

- After a customer places an order, if the order is put on hold pending approval, an e-mail will be sent to the approver of the order or the proxy approver and the customer to whom the order belongs to inform them that the order has been put on hold pending approval.
- When the approver approves or rejects the hold, an e-mail will be sent to the approver of the order and the customer to whom the order belongs to inform them that the order has been either approved or rejected.
- If, after the approver of the order approves the hold, the order is put on hold pending approval from a second approver, an e-mail will be sent to the new approver and the customer to whom the order belongs to inform them that the order is on hold pending approval.

## Payment Inquiry

Sterling Call CenterSterling Store enables users to view payment information pertaining to an order, such as order total, refunds, and pending charges.

## Payment Inquiry Solution

The Payment Inquiry task enables users to view the payment information pertaining to an order, such as the order total, refunds, and pending charges. The `processOrderCollection` API is called to retrieve the payment details.

The user can also view the invoice details from the Payment Inquiry screen. The `getCompleteOrderInvoiceDetails` API is called to display the Invoice Details screen.

The payment status generated by the Sterling Call CenterSterling Store application may be different than the payment status that you want to display to customers. You can implement the `YFSGetOverallStatusUE` user exit to return the `PaymentStatus` attribute, which is used to display the payment status in the Payment Inquiry screen of Sterling Call CenterSterling Store. For more information about the `YFSGetOverallStatusUE` user exit, see the corresponding section in the *Sterling Call Center: JavadocsSterling Store: Javadocs*.

## Payment Inquiry End-User Impact

If the `YFSGetOverallStatusUE` user exit is implemented, and if this user exit returns the `PaymentStatus` attribute, the user will be able to view the Payment Status field in the Payment Inquiry screen.

## Payment Inquiry Implementation

This section explains the configurations for the Payment Inquiry task.

- Implement the `YFSGetOverallStatusUE` user exit to return the `PaymentStatus` attribute.
- This task is permission-controlled. You can assign the necessary permissions to the corresponding user groups.

## Payment Inquiry Reference Implementation

As part of reference implementation, Sterling Call CenterSterling Store provides the permission to view payment information to all the users.

---

## Return Orders

### Return Order Capture

Users need to enter return orders with maximum flexibility. They might need to create a return from several sales orders, allow a customer to return an item without a receipt, note return reasons, create exchanges, and set up appointments for pick up.

There are few exceptions that apply to Sterling Store for creating returns, entering return reasons, and viewing or changing the Fulfillment Summary and Payment Summary.

### Create Return

This topic describes only the Sterling Store functionality for creating a return.

To scan an item for return, a user selects the By Order tab, which shows an Item ID field. When the user scans the item, the Item ID is displayed in the Item ID field. If the item scanned is not on the order, an error message is displayed indicating that the Item ID was not found.

A scanned item is automatically marked in hand when it is scanned. Returns without a receipt and returns by Extra Item (items that the customer received by

mistake) are also assumed to be in hand by the system. Certain aspects of the return process, such as return methods and appointments, are unnecessary if an item is in hand.

If an item is not scanned, the return panel contains a check box for Item is in Hand and a check box for All Selected Items Are Present.

When scanning items, the last scanned item is always visible on the screen.

Sterling Store provides the capability to record items that were in hand when the return was created.

### **Return Order Capture Solution:**

Sterling Call Center Sterling Store provides a returns interface that enables users to manage all aspects of a return process. Users who have access to multiple enterprises can select the enterprise for which a return order has to be created. A user can perform the following using the Create Return task:

- Create a return from single or multiple sales orders.
- Create a return for a customer who has no order in the system or has lost a receipt (if the enterprise allows this).
- Create a return for a customer who has received a wrong item or an item that was not ordered.
- Enter a variety of return reasons.
- Avoid the high shipping and handling costs of customer returns by exercising configurable appeasement and price-matching options.
- Create exchanges.
- Change an item's pick up location (if it is different from the original delivery address).
- Allow a customer to keep an item if returning it is not cost-effective for the company.
- Select return appointments and consolidate them with exchange appointments, ensuring that the item can be uninstalled and a new item can be installed in the same appointment.
- Create a return based on the container, because a customer may want to return an unopened or damaged package or shipment container.

This section contains a description of the solutions that the Sterling Call Center Sterling Store provides for creating return orders.

#### *Return Line Selection:*

Sterling Call Center Sterling Store provides a variety of ways in which a user can search for a line to return or exchange:

- By Order - Users can locate an existing order and find lines to return.
- By Container - Users can search for an order by entering the shipping container tracking number.
- By Items Without an Order (as long as the enterprise allows this) - Users can allow customers to return items not associated with an order.
- By Extra Item - Users can create a return for an item that a customer received by mistake.

#### *Identifying the Person Returning an Item.:*

Sterling Call CenterSterling Store enables a user to indicate whether an item is being returned by the customer who originally purchased it or by the recipient who received the item as a gift. If the item is being returned by the gift recipient, the application prompts the user to enter the customer identification information.

#### *Adding Lines to a Return:*

Sterling Call CenterSterling Store provides a variety of methods to add lines to a return order. For more information, see Return Line Selection.

#### *Validating Lines and Addresses:*

After lines have been selected for return and added to the return order, Sterling Call CenterSterling Store validates the lines and addresses before displaying the Return reason screen.

#### *Entering Return Reason:*

Sterling Call CenterSterling Store provides a Return Reason screen that enables users to record information such as the reason for the return and whether items are being returned or exchanged. Users may want to add a service line or perform return avoidance measures such as price match and appeasement. They may also want to override the return policy for that item.

*Return Reason Rule:* A return reason rule for returns can be configured in the common code. For more information about defining return reasons, see the *Sterling Selling and Fulfillment Suite: Applications Configuration Guide*.

#### *Overriding the Return Policy:*

For each line that is selected for return, Sterling Call CenterSterling Store displays the return policy. Users can override this return policy. This is permission controlled.

#### *Customer Identification Required:*

When creating a return, customer information for the return may or may not be available. Typically, when a return is created for an existing sales order, the corresponding customer information is picked up from the sales order and used for the return order. However, if a return is created for Items Without An Order or Extra Items, the customer information should be entered by the end user.

If the customer identification step is required in the return creation process, you can configure the Customer Identification screen to be displayed either before or after the Add Items to Exchange screen.

For more information about configuring the Customer Identification screen, see the *Sterling Selling and Fulfillment Suite: Applications Configuration Guide*.

#### *Is Customer Info Present Rule:*

This rule determines whether the return order header contains all the customer information, and if not, it displays the appropriate customer search screens:

- Customer Identification
- Customer Search
- Advanced Customer Search



On a return or an exchange order, the header address is copied to every line that does not already have an address.

*Modifying an Exchange:*

The Sterling Call Center enables users to modify exchange orders, specify the change quantity and Unit of Measure (UOM) on exchange lines, override exchange prices, and select fulfillment options.

*Default Exchange Type Rules:*

Two rules exist for the default exchange type determine permission control.

*Needs Appointments Rule:*

This rule looks at the exchange order and searches for lines that require a work order to be created for them. This rule looks at a model for exchange work order and a flag in the wizard for return work order. If either one has a work order, the appointment flow is run.

*Address Info Needed Rule:*

This rule copies the address from the return to the exchange order when the address is already available for the return order. It also copies the address to any line on the return order or exchange order that does not have an address.

*Create Reservation Rule:*

If a user specifies an exchange, this rule reserves the item so that the inventory is not consumed by another customer.

*Exchange Fulfillment Options:*

The Sterling Call Center Sterling Store provides the Exchange Fulfillment Options that enable users to change the fulfillment method, the pick up location, and the shipping and delivery addresses on exchange orders.

*Needs Appointment Rule:*

The Sterling Call Center Sterling Store provides an appointment rule to determine when work orders are necessary for return orders. This rule looks at a model for exchange work orders and a flag in the wizard for return work orders. If either one has a work order, the appointment flow is run.

*Is Customer Info Present Rule:*

This rule determines whether enough customer information is present to complete a return order, and if not, it displays the appropriate customer search screens:

- Customer Identification
- Customer Search
- Advanced Customer Search

*Address Info Needed Rule:*

This rule copies address information to return and exchange orders. It also copies the address to any line on the return or exchange order that does not have an address.

*Create Reservation Rule:*

Sterling Call CenterSterling Store provides a rule that reserves items so that the inventory is not consumed by another customer.

*Fulfillment Summary:*

Sterling Call CenterSterling Store enables users to specify and view the shipping, pick up, and delivery methods for return and exchange orders.

*Select Appointment:*

Sterling Call CenterSterling Store provides users with the ability to manage and view return order appointments.

*Payment Summary:*

Users can view and change payment details on the Payment Summary screen.

**Return Order Capture End-User Impact:**

This topic explains the end-user impact for return order capture.

**Line Selection**

If the Reship rule is set, an icon signifying reshipped lines is displayed. If the Reship rule is not set, a check box is displayed at the top of the screen which, if selected, displays reship details.

If the rule that allows the return of items without an order is set, the Items Without an Order tab is displayed and customers can return an item without an order. If the rule is not set, the Items Without an Order tab is not displayed and customers can return an item only if they have a receipt or the item can be found on an order.

**Exchange Fulfillment Options**

- Disabling Availability Checks - The user is not shown the availability details in any store on the Add Multiple Lines, Order Entry, Change Fulfillment Options, Change Order Addresses, and Item Inquiry screens.
- Changing Pick Up Lines - The user is allowed to modify the order lines that have the pick up fulfillment method even after the status is changed to Released.
- Changing Delivery Lines - The user is allowed to modify the order lines that have the delivery fulfillment method even after the status is changed to Released.

**Return Order Capture Implementation:**

This section explains implementation considerations for return order capture.

Return entry is a permission-controlled task. Sterling Call CenterSterling Store allows you to assign permissions to user groups for this task.

## Line Selection

To display an icon identifying reshipped lines, turn on the Reship configuration. If the Reship rule is turned off and reship lines exist, a check box displays reshipped details. For more information about configuring the Reship rule, see the *Sterling Selling and Fulfillment Suite: Applications Configuration Guide*.

If your enterprise does not wish to allow returns for items not associated with an order, turn off the rule that allows returning items without an order. In this case, the Items Without an Order tab would not be displayed. For more information about configuring the return entry rules, see the *Sterling Selling and Fulfillment Suite: Applications Configuration Guide*.

## Return Reason

The rule for the Override Return Policy note type notes pop-up window is configurable.

The reasons for returning an item can be configured in the RETURN\_REASON common code.

For more information about defining return reasons, see the *Sterling Selling and Fulfillment Suite: Applications Configuration Guide*.

## Modify an Exchange

You can configure two exchange type rules for the Add Exchange Items screen that define the enterprise-specific value for the default exchange type and that specify user access to this feature. For more information about defining exchange types, see the *Sterling Selling and Fulfillment Suite: Applications Configuration Guide*.

## Exchange Fulfillment Options

This section details the rules to be configured to change the fulfillment options.

- **Disabling Availability Checks** - If the Prevent Initial Availability Checks During Order Entry and Order Modifications rule is enabled, the inventory availability check is not performed and the calls to the `getFulfillmentOptionsForLines`, `findInventory`, or any derivation APIs are eliminated. This aids in better performance and pace when capturing the order. For more information about availability checks and reservation options, see the *Sterling Selling and Fulfillment Suite: Applications Configuration Guide*.

- **Changing Pick Up Lines** - To modify the pick up lines that are in the Released status or above, check the Allow Modification of Pick Up Dates and Store for Pick Up Lines after Release box for the Enterprise. For more information, see the *Sterling Selling and Fulfillment Suite: Applications Configuration Guide*.

Changing Delivery Lines - To modify the delivery lines that are in the Released status or later, check the Allow Modification of Fulfillment Options for Delivery Lines After Release box for the Enterprise. ⏏

Notes entered for this task are saved on the order with YCD\_DELIVERY\_OPTIONS note type. For more information, see the *Sterling Selling and Fulfillment Suite: Applications Configuration Guide*.

*Fulfillment Summary:*

For returns, the UI is painted with a summary panel for each delivery method. Delivery methods are suggested by Sterling Call CenterSterling Store and can be customized through the YCDgetReturnMethodUE. The delivery methods are:

- Return Pick Up
- Return Shipping
- Items can be kept

The YCDgetReturnMethodUE applies a standard user exit template and passes the result to the user exit. The default implementation is not provided for this user exit. If the user selects the Ship To Return Center return method, the RETURN\_FULFILLMENT fulfillment type is used to determine the correct return center to receive the item.

*Status Changes to a Return or Exchange Order:* Enable notes for all status modifications of a return order or an exchange order. This is how Sterling Call CenterSterling Store records status changes. For more information about enabling notes for all status modifications, see the *Sterling Selling and Fulfillment Suite: Applications Configuration Guide*.

*Select Appointment:*

This topic explains the configurations for the change service appointment task.

- To change the service appointment calendar view, configure the following rules:
  - Calendar Display
  - Default Appointment Calendar View
  - Capacity Information

For more information about configuring the service appointment calendar view, see the *Sterling Selling and Fulfillment Suite: Applications Configuration Guide*.

- Sterling Call CenterSterling Store allows you to configure the order statuses for which changing service appointment is allowed. For more information about configuring the order modification statuses, see the *Sterling Selling and Fulfillment Suite: Applications Configuration Guide*.

### **Return Order Capture Reference Implementation:**

This section explains reference implementation information for return order capture.

*Return Reason:*

The reference implementation ships the following return reasons:

- Cargo Damaged
- Change of Mind
- Damaged Items
- Loose Parts
- Lower Price Found
- Missing Parts
- Other

For more information about defining return reasons, see the *Sterling Selling and Fulfillment Suite: Applications Configuration Guide*.

### *Exchange Fulfillment Options:*

This topic explains the reference implementation provided for the following tasks:

- Disabling Availability Checks - The Prevent Initial Availability Checks During Order Entry and Order Modifications rule is defaulted to ensure that availability checks are performed.
- Changing Pick Up Lines - The Allow Modification of Pick Up Dates and Store for Pick Up Lines after Release rule is defaulted to allow modification of lines after release.
- Changing Delivery Lines - The Allow Modification of Fulfillment Options for Delivery Lines after Release rule is defaulted to allow modification of lines after release.△△The Allow Cancellation of Delivery Lines after Release rule is also defaulted to allow modification of lines after release.

### *Select Appointment:*

The topic explains the reference implementation provided for the change service appointment task.

- An instruction type called 'DELIVERY' is provided for saving service appointment instructions.
- Sterling Call CenterSterling Store provides permissions to change service appointments to all users as part of reference implementation.

## **Return Reason**

This topic describes only the Sterling Store functionality for the Return Reason screen.

For an item that was marked in hand on the Line Selection screen, the Return Reason screen contains a drop-down for the Return Disposition Code, which enables the user to specify the condition of the item when it was returned. If the user does not have any items in hand, he will not be able to enter the Disposition Code. This code is required only for an item in hand to continue the return process flow. The value for this field is stored in YFS\_ORDER\_LINE, as described in Table YFS\_ORDER\_LINE Extensions.

As a part of the reference implementation, the following Return Disposition Codes are configured for the Create Store Return task:

- Sent For Repair
- Scrapped
- Restocked

To apply the same Disposition Code to all items in hand that are being returned, click the Apply to All Items button on the Return Reason Screen. For more information about returns and exchanges, see Return Order Capture.

## **All Items Are In Hand Rule**

After the Address Info Needed rule described in Exchange Fulfillment Options is run, the All Items Are in Hand rule will be run. This rule checks whether all the lines on the order are marked as in hand or if there is an exchange order. If either is true, the flow continues to the Fulfillment Summary screen.

If no exchange order is created and every item in the return order is in hand, the flow goes to the Payment screen because no lines are being returned by shipping or being picked up, and no reservations or appointments are needed.

If no exchange order is created on the Return Reason screen or if there is a return order with any line that is not in hand, the returns flow proceeds to the Fulfillment Summary screen.

If there is no exchange order, the flow proceeds to the Fulfillment Summary screen.

### **Entering Return Reason Solution:**

After all the lines that have to be put on the order have been selected, the Return Reason screen enables users to perform the actions described in this section.

### **Selecting a Return Reason**

Users must select a return reason for an item to be returned or exchanged. The Apply to All Items button applies the return reason to the entire return order.

For each line that is selected for return on the Return Reason screen, text is displayed at the top of the screen showing the return policy for that item. If the item cannot be returned, a user can optionally select a link to remove that line from the return order. Alternatively, the user can override the return policy by clicking the Override Return Policy button. If the user does not click the Override Return Policy button, the line will not be added to the return, but will be displayed when the user comes back to the screen.

On the Return Reason screen, there may be some lines that can be returned along with lines that cannot be returned. A panel displays the lines that cannot be returned. This information is maintained throughout the order return process and is always displayed on the Return Reason screen as long as the same instance of the wizard exists and the user has not closed the wizard. If the user comes back to this screen after going forward in the flow, the same information will still be here, unless it has been overridden.

### **Return Policy**

When overriding the return policy is allowed, it is determined by the `getReturnPolicy` API and the `YCDGetReturnPolicyUE`. If the item cannot be returned, the user can override the return policy by clicking the Override Return Policy button.

An Override Return Policy notes pop-up window requires the user to enter a reason for the override before continuing. The rule for overriding return policy note type is configurable.

### **Creating Exchanges**

The Return Reason screen has two check boxes for exchanges:

- **Exchange Returned Items** (check box at the top of the screen)

When a user selects this check box, it signifies that an exchange order will be created when the user clicks Next. If none of the exchanges is for the same item, the exchange order is created with no lines. Exchange lines can be specified on the next screen.△

- **Exchange for the same item** (check box in the panel on the right)  
When the user selects this check box, the Exchange Returned Items check box at the top of the screen is also automatically selected, and an exchange order is populated automatically with details of the item that has been selected for exchange. These details include the quantity and price for an even exchange on the item. To exchange all the items on the Return Reason screen for the same item, click the Apply to All Items button.

### **Add Return Service**

The Add Return Service link creates a pop-up window (called by the `getCompleteItemList` API) with return services available for the selected item, if applicable. If the service is configured to specify the quantity at the service line, the quantity field is editable. An added return service can be associated to only one product line.

### **Price Match This Item**

The link for Price Match This Item launches the price match flow as a sub-task. If a price match is performed on a line in the Return Reason screen, that line is removed from the screen and is no longer considered a part of the return order.

### **Create Appeasement**

The Create Appeasement link launches the appeasement flow as a sub-task. If a customer appeasement is performed on a line in the Return Reason screen, that line is removed from the screen and is no longer considered a part of the return order.

### **Entering Return Reason End User Impact:**

None.

### **Entering Return Reason Implementation:**

The rule for the Override Return Policy note type pop-up window is configurable.

The reasons for returning an item can be configured in the `RETURN_REASON` common code.

For more information about defining return reasons, see the *Sterling Selling and Fulfillment Suite: Applications Configuration Guide*.

### **Entering Return Reason Reference Implementation:**

You can configure reasons such as:

- Cargo Damaged
- Change of Mind
- Damaged Items
- Loose Parts
- Lower Price Found
- Missing Parts
- Other



For more information about defining return reasons, see the *Sterling Selling and Fulfillment Suite: Applications Configuration Guide*.

## **Fulfillment Summary**

This topic describes only the Sterling Store functionality for the Fulfillment Summary screen. For more information about entering the Fulfillment Summary screen, see Fulfillment Summary.

When this screen is displayed, a call to the `getReturnMethod` API is made, which determines whether the line needs to be displayed in a pick up panel, a shipping panel, or whether the customer can keep the item.

The same process collects lines that are already received or are in hand, and displays them in their own panel, so that the user can see their status. This status cannot be changed.

## **Payment Processing**

This topic describes only the Sterling Store functionality for the Payment Summary screen.

Instead of calling the `confirmOrder` API to process payments, Sterling Store calls a user exit called `processReturnCompletionUE`. This user exit calls a list of APIs based on the return or exchange lines. The default implementation of these APIs tries to push the order through the pipeline as far possible, receiving the items that are in hand and setting the items that are to be picked up or shipped to Released status. When items that are not in hand are received at the warehouse, a receipt is started so that the customer receives a refund.

### **Payment Summary Solution:**

On the Payment Summary screen, a user can view payment details for returns and exchanges and view header, line charges, and taxes for returns and exchanges, as well as add a note to the return.

In the top left corner of the Payment Summary screen, the Overall Payment Details are displayed. This panel includes Credits from Returns, New Charges from Exchanges, if any, and the Net Balance of the customer refund amount or the amount due from the customer.

If your enterprise implements its own or a third-party payment system, the Sterling Call Center Sterling Store Payment Summary screen is not displayed. This option is set through a rule to enter payments externally.

### **Return Panel**

If there is no exchange order, only the Return Order Totals panel on the lower left lists Refunded Charges, Taxes, and Fees for items being returned. For Sterling Call Center Sterling Store, agents perform these tasks in the background. The payment process and how customers get refunds is not handled by the Sterling Call Center Sterling Store UI, except to display the amount of money the customer will be refunded.

Through the Return Order Totals panel, users can access pop-up windows and screens that enable them to add or modify return fees, charge categories, charge names, charge amounts, and notes, if necessary. These changes are reflected in the totals on the Overall Payment Details panel in the Payment Summary screen.

## Exchange Panel

If there is an exchange, the Exchange Order Totals panel on the lower right lists charges, taxes, and discounts for items being exchanged. Through the Exchange panel, users can access pop-up windows and screens that enable them to add or modify exchange fees, add charges, charge names, charge amounts, and notes, if necessary. These changes are reflected in the totals on the Overall Payment Details panel in the Payment Summary screen.

## Payment Methods Panel

Users can enter a payment method in the Payment Methods panel in the top right corner of the Payment Summary screen. Through the Payment Methods panel, users can also supply Payment Type information and the amount to be paid, as well as apply coupons and promotions.

Sterling Call CenterSterling Store provides functionality to process real-time credit card authorizations while confirming draft orders.

### Payment Summary End User Impact:

None.

### Payment Summary Implementation:

None.

### Payment Summary Reference Implementation:

None.

## Return Order Inquiry

Sometimes customers may inquire information about return orders. For example, a customer may want to change the return address or appointment on the return order. In such situations, call centerstore representatives need to search for the appropriate return order and then perform the necessary actions.

In Sterling Store, the SellerOrganizationCode attribute is passed to the getOrderList API.

### Return Order Inquiry Solution

Sterling Call CenterSterling Store provides a user interface task which enables users to search for return orders.

If a user has access to multiple enterprises, the Enterprise drop-down list is displayed in the Return Order Search Criteria panel of the Return Search screen. The getOrganizationList API is called to retrieve the list of enterprises. The getOrderList API is called to retrieve the list of orders that match the search criteria. The getCompleteOrderDetails API is called to display the details of the return order. The getExceptionListForOrder API is called to retrieve the list of alerts on the return order.

The search results can be sorted in ascending or descending order based on following Order By options:

- Return Order Number

- Return Order Date
- Customer Last Name

## Pagination

Sterling Call CenterSterling Store supports smart retrieval of record sets in the Return Search screen. You can configure if history records need to be automatically fetched while retrieving records. For more information about configuring pagination rules, see the *Sterling Selling and Fulfillment Suite: Applications Configuration Guide*.

## Return Order Inquiry End-User Impact

Based on the configuration to search for history orders, the end user will see history orders or recent orders in the search results.

## Return Order Inquiry Implementation

This task is permission controlled. Sterling Call CenterSterling Store allows you to assign permissions to user groups for this task.

## Return Order Inquiry Reference Implementation

Sterling Call CenterSterling Store provides permissions to search for return orders to all users as part of reference implementation.

## Return Order Maintenance

Sterling Call CenterSterling Store provides the following return order maintenance features:

- Report Extra Items
- Report Wrong Items
- Report Unexpected Items
- Issue Refund Now
- Change Return Address
- Cancel Return Order

### Report Extra Items

Sometimes a customer may report that the customer has received extra items. For example, if a customer ordered for a TV and has received 2 TV's instead of 1. In such situations, the extra items can either be returned back or you can allow the customer to keep the extra items.

### Report Extra Items Solution:

Sterling Call CenterSterling Store provides a user interface task which enables users to report extra items.

This section explains the Report Extra Items process and the solution offered by Sterling Call CenterSterling Store.

### Identifying Extra Items And Creating A Return

The Extra Item Identification screen is provided for users to enter data about the extra item. In some instances, the customer and CSRstore representative may not be able to identify the specific item that was given to the customer. For example, the extra item may be a blue shirt that the customer is not able to describe well enough for the user to find the correct item ID. In this scenario, you can configure

the system to allow the user to enter an unknown item in this screen. Since the application requires you to use a valid item ID, you can configure a temporary item ID to be saved on the return. In this case, the user can manually enter a description of the item in this screen. When the item is actually received at the warehouse, the correct item ID can be substituted on the return.

The `getCompleteItemList` is called to validate the item ID, when a product or service item ID or alternate item ID is entered or scanned. The `createOrder` API is called to create a return for the extra items. Sterling Call CenterSterling Store provides a line type `YCD_EXTRANEIOUS` which is used as the line type when creating an order line for extra items.

### **Displaying Fulfillment Summary For Return Items**

The Fulfillment Summary screen displays the suggested return method for the extra items reported. The Extra Item Fulfillment Summary screen can be refreshed as it implements the `IYRCRefreshable` interface.

### **Creating Service Appointment For Return Items**

If the user chooses to have the extra item picked up, the Return Service Appointment screen is displayed.

### **Report Extra Items End-User Impact:**

None.

### **Report Extra Items Implementation:**

This topic explains the configurations for the return extra item task.

- Sterling Call CenterSterling Store allows you to configure the line type for extraneous items and wrongly shipped items. For more information about configuring the line types for extra items, see the *Sterling Selling and Fulfillment Suite: Applications Configuration Guide*.
- Sterling Call CenterSterling Store allows you to configure rules to allow unknown item returns and the item ID to be used for unknown item returns. For more information about allowing unknown item returns and configuring the item ID for unknown item returns, see the *Sterling Selling and Fulfillment Suite: Applications Configuration Guide*.
- This task is permission controlled. Sterling Call CenterSterling Store allows you to assign permissions to user groups for this task.

### **Report Extra Items Reference Implementation:**

This topic explains the reference implementation provided as part of the report extra item task.

- Unknown item returns are allowed for Matrix Incorporated, Matrix Retail, and Matrix Business.
- The item ID for a Unknown item is `WRONGITEM` for Matrix Incorporated, Matrix Retail, and Matrix Business.
- The line type for the return item is set to `YCD_EXTRANEIOUS_LINE_TYPE` for Matrix Incorporated, Matrix Retail, and Matrix Business.
- As part of reference implementation, Sterling Call CenterSterling Store provides permissions to report extra items to all user groups.

## **Report Wrong Items**

Sometimes a customer may report that the customer did not receive the items that were ordered. In such situations you may need to reship the items that were ordered and also create a return for the wrong items that were delivered. For example, if a customer ordered for TV and has received a DVD player instead of the TV, you need to create a return for the DVD player and reship the TV.

### **Report Wrong Items Solution:**

Sterling Call CenterSterling Store provides a user interface task which enables users to report wrong items.

This topic explains the Report Wrong Items process and the solution offered by Sterling Call CenterSterling Store.

### **Reshipping Items**

When a customer reports that he has received wrong items, the originally ordered items need to be reshipped. The `validateReship` API is called to verify if the item can be reshipped. If the items cannot be reshipped, the user can override reship validation only if the user is a supervisor.

### **Refunding The Amount For Unavailable Items**

Sometimes, the ordered items may be out of stock, or the customer might not want the items. In such situations, the user may need to refund the amount for the originally ordered items. The Payment Confirmation screen displays the summary of the payment impact on the order as a result of the refund. For more information about payment summary, see Payment Confirmation.

### **Identifying Wrong Items And Creating A Return**

The Wrong Item Identification screen is provided for users to enter data about the wrong item. In some instances, the customer and CSRstore representative may not be able to identify the specific item that was given to the customer. For example, the wrong item may be a blue shirt that the customer is not able to describe well enough for the user to find the correct item ID. In this scenario, you can configure the system to allow the user to enter an unknown item in this screen. Since the application requires you to use a valid item ID, you can configure a temporary item ID to be saved on the return. In this case, the user can manually enter a description of the item in this screen. When the item is actually received at the warehouse, the correct item ID can be substituted on the return. The `createOrder` API is called to create a return for the wrong items.

### **Modifying The Fulfillment Method Of The Return Items**

The customer can choose to modify the fulfillment method of the return items. The `changeOrder` API is called to modify the fulfillment option for the wrong item.

### **Report Wrong Items End-User Impact:**

None.

### **Report Wrong Items Implementation:**

This topic explains the configurations for the return wrong item task.

- Sterling Call CenterSterling Store allows you to configure the line type for extraneous items and wrongly shipped items. For more information about configuring the line types for wrong items, see the *Sterling Selling and Fulfillment Suite: Applications Configuration Guide*.
- Sterling Call CenterSterling Store allows you to configure rules to allow unknown item returns and the item ID to be used for unknown item returns. For more information about allowing unknown item returns and configuring the item ID for unknown item returns, see the *Sterling Selling and Fulfillment Suite: Applications Configuration Guide*.
- Notes entered for this task are saved on the return order with YCD\_WRONG\_ITEM\_RECEIVED note type.
- This task is permission controlled. Sterling Call CenterSterling Store allows you to assign permissions to user groups for this task.

### **Report Wrong Items Reference Implementation:**

This topic explains the reference implementation provided as part of the report wrong item task.

- Unknown item returns are allowed for Matrix Incorporated, Matrix Retail, and Matrix Business.
- The item ID for a Unknown item is WRONGITEM for Matrix Incorporated, Matrix Retail, and Matrix Business.
- The line type for the return item is set to YCD\_WRONGLY\_SHIPPED\_LINE\_TYPE for Matrix Incorporated, Matrix Retail, and Matrix Business.
- As part of reference implementation, Sterling Call CenterSterling Store provides permissions to report wrong items to all user groups.

### **Report Unexpected Items**

Sometimes a customer may report that he did not order for any items and has received some items. For example, the shipping carrier may have dropped the shipment off at the wrong house. In such situations you may need to create a customer and then create a return for the wrongly shipped items.

### **Report Unexpected Items Solution:**

Sterling Call CenterSterling Store provides a user interface task which enables users to report unexpected items.

This topic explains the Report Unexpected Items process and the solution offered by Sterling Call CenterSterling Store.

#### *Identifying Customers:*

When a customer reports that he had not ordered for any items, but has received some items, you need to search if the customer already exists. If the customer does not exist, you may need to create a new customer.

*Identifying or Searching for a Customer:* Sterling Call CenterSterling Store provides the functionality to search for a customer, based on three options:

- Advanced Customer Search
- Search based on address
- Basic Customer Search

## Advanced Customer Search

This screen is recommended if the user wants to report unexpected items for customers maintained by Sterling Call CenterSterling Store. This screen provides a full set of features to search against your database. The Advanced Customer Search option enables you to use additional addresses and payment methods that have been associated to the customer. You must use the Advanced Customer Search if you want to access the customers created in the Sterling Call CenterSterling Store. All customer information is obtained through a `getCustomerList` API call.

When searching a customer master database, you can enable the search on business customers by configuring the Business Customers Enabled rule. You can also configure the default customer type when searching for a customer. For more information about configuring the display of customer identification screen, see the *Sterling Selling and Fulfillment Suite: Applications Configuration Guide*.

The user can enter a new address or modify an existing address in this screen.

When creating a customer from the Advanced Customer Search screen, the create customer wizard is loaded in a pop-up window. Customer Creation contains more information about this task.

When a new address is added or modified using the Advanced Customer Search screen, the new address is saved against the selected customer record through a `manageCustomer` API call.

The Advanced Customer Search screen contains validations to ensure that the end user enters enough information for a search. If this screen is extended to contain additional fields, these validations are not performed. This enables you to create validations based on the fields that you added. For more information about customizing screens, refer to the *Sterling Selling and Fulfillment Foundation: Customization Guide*.

### Search based on address

If you do not maintain a customer database, you can choose to display this screen which allows the user to search among the existing addresses in the system.

The `getPersonInfoList` API is called to retrieve the addresses for the search criteria. The `getConsumerDetails` API is used to retrieve the details of the consumer associated with the address. If a consumer corresponding to the address is not found, and if corporate users are enabled for the enterprise, the system attempts to find a corporate user associated with the address.

The user can enter a new address or modify an existing address in this screen.

The Address Entry screen contains validations to ensure that the end user enters enough information for a search. If this screen is extended to contain additional fields, these validations are not performed. This enables you to create validations based on the fields that you added. For more information about customizing screens, refer to the *Sterling Selling and Fulfillment Foundation: Customization Guide*.

### Basic Customer Search

This screen is not recommended for new installations and is only provided for backward compatibility.



Sterling Call CenterSterling Store provides a configuration to enable searches based on customer types. You can also configure the default customer type to be used when searching for a customer. For more information about configuring the customer types, see the *Sterling Selling and Fulfillment Suite: Applications Configuration Guide*.

The `getCustomerList` API is used to retrieve the details of the business customer or consumer customer.

The user can enter a new address or modify an existing address in this screen.

The Basic Customer Search screen contains validations to ensure that the end user enters enough information for a search. If these screens are extended to contain additional fields, these validations are not performed. This enables you to create validations based on the fields that you added. For more information about customizing screens, refer to the *Sterling Selling and Fulfillment Foundation: Customization Guide*.

#### *Identifying Unexpected Items And Creating A Return:*

The Unexpected Item Identification screen is provided for users to enter data about the unexpected item. In some instances, the customer and CSRstore representative may not be able to identify the specific item that was given to the customer. For example, the item may be a blue shirt that the customer is not able to describe well enough for the user to find the correct item ID. In this scenario, you can configure the system to allow the user to enter an unknown item in this screen. Since the application requires you to use a valid item ID, you can configure a temporary item ID to be saved on the return. In this case, the user can manually enter a description of the item in this screen. When the item is actually received at the warehouse, the correct item ID can be substituted on the return.

The `getCompleteItemList` is called to validate the item ID, when a product or service item ID or alternate item ID is entered or scanned. The `createOrder` API is called to create a return for the unexpected items. Sterling Call CenterSterling Store provides a line type `YCD_EXTRANEIOUS` which is used as the line type when creating an order line for extra items.

#### *Displaying Fulfillment Summary For Return Items:*

The Fulfillment Summary screen displays the suggested return method for the unexpected items reported.

#### *Creating Service Appointment For Return Items:*

If the user chooses to have the unexpected item picked up, the Return Service Appointment screen is displayed.

#### **End-User Impact:**

- The user will see either the Advanced Customer Search screen, Address Search screen or Basic Customer Search screen based on the configuration.
- Users can search for customers based on the customer type, if the configuration for customer type search is enabled and the default customer type during search is Business.

#### **Report Unexpected Items Implementation:**

This topic explains the configurations for the return unexpected item task.

- Sterling Call CenterSterling Store allows you to configure rules to allow unknown item returns and the item ID to be used for unknown item returns. For more information about allowing unknown item returns and configuring the item ID for unknown item returns, see the *Sterling Selling and Fulfillment Suite: Applications Configuration Guide*.
- Sterling Call CenterSterling Store allows you to configure the type of the customer search screen that needs to be displayed. For more information about configuring the customer search screen, see the *Sterling Selling and Fulfillment Suite: Applications Configuration Guide*.
- This task is permission controlled. Sterling Call CenterSterling Store allows you to assign permissions to user groups for this task.

### **Report Unexpected Items Reference Implementation:**

This topic explains the reference implementation provided as part of the report wrong item task.

- Unknown item returns are allowed for Matrix Incorporated, Matrix Retail, and Matrix Business.
- The item ID for a Unknown item is WRONGITEM for Matrix Incorporated, Matrix Retail, and Matrix Business.
- The line type for the return item is set to YCD\_EXTRANEIOUS\_LINE\_TYPE for Matrix Incorporated, Matrix Retail, and Matrix Business.
- As part of reference implementation, Sterling Call CenterSterling Store provides permissions to report unexpected items to all user groups.

### **Issue Refund Now**

A customer may call to inquire about why he has not been refunded for the items which have already been returned. In such situations, you may need to issue a refund for the items immediately.

#### **Issue Refund Now Solution:**

Sterling Call CenterSterling Store provides a user interface task which enables users to issue refund to the customer immediately.

The `getCompleteOrderDetails` API is called to display the details of all order lines of the return order. When the user selects the lines for refund and clicks Next, the `createOrderInvoice` API is called to create the invoice for the selected items. The output of the `createOrderInvoice` API is used to display the header charges, tax breakup, line details and line charges in the Invoice Details screen.

The `processOrderPayments` API is called to authorize the payment type and refund for the selected items. If the return order line is associated with a sales order, this API processes payments against the corresponding sales order. If the return order line is not associated with a sales order, this API processes payments against the return order.

The `getChargeNameList` API is called to display the names of the charges and the `getChargeCategoryList` API is called to display the charge category if the charge name is not displayed.

#### **Issue Refund Now End-User Impact:**

None.

### **Issue Refund Now Implementation:**

This task is permission controlled. Sterling Call CenterSterling Store allows you to assign permissions to user groups for this task.

Notes entered for this task are saved on the order with YCD\_ISSUE\_REFUND\_NOW note type.

### **Issue Refund Now Reference Implementation:**

Sterling Call CenterSterling Store provides permissions to issue refund for return orders to all users as part of reference implementation.

### **Change Return Address**

A customer may want to change or modify the addresses on a return order. In such situations, you can modify the addresses as requested.

**Change Return Address Solution:** Sterling Call CenterSterling Store provides a user interface task which enables users to change the address on a return order.

When the user has to enter an order address for a new customer, or modify an existing address, the validity of the address needs to be verified.

The changeOrder API is called to change the address. If the return method is pick up, the generateWorkOrder API is called to take a new appointment.

### **Change Return Address End-User Impact:**

None.

### **Change Return Address Implementation:**

This topic explains the configurations for the change return address task.

- Sterling Call CenterSterling Store allows you to configure the return order statuses for which changing return address is allowed. For more information about configuring the return order modification statuses, see the *Sterling Selling and Fulfillment Suite: Applications Configuration Guide*.
- Notes entered for this task are saved on the order with YCD\_CHANGE\_RETURN\_ADDRESS note type.
- This task is permission controlled. Sterling Call CenterSterling Store allows you to assign permissions to user groups for this task.

### **Change Return Address Reference Implementation:**

Sterling Call CenterSterling Store provides permissions to change return address to all users as part of reference implementation.

### **Cancel Return Order**

A customer may want to cancel some of the items or the entire return order. The customer may also want to cancel the exchange order corresponding to the return order.

### **Cancel Return Order Solution:**

Sterling Call CenterSterling Store provides a user interface task which enables users to cancel some of the items or all the items included in the return order and exchange order.

The `getCompleteOrderDetails` API is called to display the details of the order. The `changeOrder` API is called to cancel the item(s).

### Selecting The Cancel Quantity

The users can cancel the entire order, or cancel a part of the order as requested by the customer.

### Cancelling Related Lines

When the user selects a parent item that has related product or service lines for cancellation, the related lines are automatically selected for cancellation.

### Cancellation Reasons For Return

Sterling Call CenterSterling Store provides a list of common codes to display reasons for cancelling a return item. You can define reasons such as 'change of mind' to allow the Cancel action.

### Cancellation Of Exchange Order Corresponding To The Return Order

If the return that is being cancelled has an associated exchange order, Sterling Call CenterSterling Store enables users to cancel some of the items or all the items in the exchange order.

### Viewing and Confirming Payment Details

The Payment Confirmation screen displays the summary of the payment impact on the order as a result of cancelling items.

**Note:** If the user attempts to cancel a line for which an invoice has been created, the Sterling Call CenterSterling Store application displays an error, and does not allow the user to cancel the line.

**Cancel Return Order End-User Impact:** None.

### Cancel Return Order Implementation:

This topic explains the configurations for the cancel return order task.

- Sterling Call CenterSterling Store allows you to define reason codes that are available during the cancellation process. For more information about defining cancellation reasons, see the *Sterling Selling and Fulfillment Suite: Applications Configuration Guide*.
- Sterling Call CenterSterling Store allows you to configure the return order statuses for which cancellation of return order lines is allowed. If you allow cancellation of return order lines for a particular status, ensure that you allow cancellation of work order lines for the corresponding status. For more information about configuring the order statuses for modification, see the *Sterling Selling and Fulfillment Suite: Applications Configuration Guide*.
- Notes entered for this task are saved on the order with `YCD_CANCEL_RETURN_ORDER` note type.

- This task is permission controlled. Sterling Call CenterSterling Store allows you to assign permissions to user groups for this task.

#### **Cancel Return Order Reference Implementation:**

This topic explains the reference implementation provided as part of cancel return order task.

- The following reasons are configured in the “CANCEL\_REASON” common code for returns:
  - Change of Mind
  - Others
- Sterling Call CenterSterling Store provides permissions to cancel return order to all users as part of reference implementation.

---

## **Customer and Users**

### **Customer Creation**

Sterling Call CenterSterling Store enables you to create two types of customers:

- Consumer Customers
- Business Customers

**Note:** The customer creation feature launches a single wizard that displays different screens depending on the customer type.

#### **Create Consumer Customer**

A Consumer Customer consists of a single contact. The only information required for a consumer customer is a consumer contact record, which serves as a unique identifier for the customer.

**Create Consumer Customer Solution:** Sterling Call CenterSterling Store provides a user interface feature that enables users to create and manage consumer customers. This section explains the Create Consumer task and the solution offered by Sterling Call CenterSterling Store.

**Note:** When a user logs in to Sterling Call CenterSterling Store, the organizations to which the user has access are automatically retrieved.

If the user has access to only one organization or all the organizations point to the same customer master organization, the Create Consumer screen is immediately displayed at customer creation. However, if the user has access to multiple enterprises and the enterprises are associated to more than one customer master organization, the user must first select an enterprise before creating a customer for the customer master organization of the selected enterprise.

#### **Create a Contact**

A consumer customer consists of a single contact. The only information required for a consumer customer is a consumer contact record, which serves as a unique identifier. The First Name and Last Name of a customer are mandatory.

The Create Consumer screen contains a Login field in which you can enter a User ID.

**Note:** Login cannot be changed after it has been entered and saved.

When a user ID is entered:

- The manageCustomer API creates a user record containing the customer's information, such as the customer's user ID, locale, password, e-mail address, and contact information.

**Note:** The Sterling Selling and Fulfillment Foundation's IS\_GLOBAL\_USER rule determines if the UserID on the user record is globally unique or unique to only the customer enterprise. This rule also determines the number of characters that can be entered in the Login field of the Sterling Call CenterSterling Store applications. If this rule is enabled, users can enter only 50 characters. Otherwise, users can enter 150 characters.

If the UserID is globally unique, the DisplayUserID and the LoginID stored on the user record, and the UserID stored on the contact record are the same. If the UserID is specific to the customer enterprise, the DisplayUserID is collected on the screen, and an underscore and the organization suffix are appended to the LoginID stored on the user record and the UserID stored on the contact record to make them globally unique.

- The GeneratePassword attribute in the manageCustomer API is set to Y to generate a web user password for the customer. The manageCustomer API invokes the RESET\_PASSWORD.ON\_SUCCESS, which triggers a service call to YCD\_Send\_Generated\_Password\_8.5. This causes an e-mail, containing the web user's login and password, to be sent to the newly created customer. This functionality is activated through Sterling Call CenterSterling Store's reference implementation.

**Note:** If a user ID is provided, the e-mail address is mandatory in order to send an e-mail containing the web user's password to the customer. However, if a user ID is not provided, the e-mail address is not mandatory, and it will be saved to only the customer's contact record.

If a user record already exists, the manageUserHierarchy API is called.

The YCD\_DEFAULT\_CONSUMER\_USER\_ROLE rule is provided as part of the Sterling Call CenterSterling Store factory setup. If a value has been defined for this rule, the defined user role is automatically assigned to the new user record, providing the user with the required permissions to access the Web channel, if required.

The manageCustomer API is called to save the customer record. If the user creating the customer requires permission to access customers, the manageCustomerAssignment API is called to assign the customer to the user and his team.

### **Add a Payment Method**

If the Customer Payment Method rule is configured for a customer's enterprise to allow the customer payment method information to be stored and used through the application, a user can add payment methods to the customer's account. The manageCustomer API is called to assign the payment methods. These payment methods can be used by the customer when placing orders. The default payment method will be the default option selected on the orders created for the customer.

**Create Consumer Customer End-User Impact:** If the Configure Payment Method rule is configured for a customer's enterprise to allow the customer payment method information to be stored and used through the application, the user will

see the Add Payment Method hyperlink. For more information about configuring customer payment methods, see the *Sterling Selling and Fulfillment Suite: Applications Configuration Guide*.

**Create Consumer Customer Implementation:** If a user wants to add payment methods to a customer record, the Configure Payment Method rule should be configured for the customer's enterprise to allow the customer payment method information to be stored and used through the application, and all the payment methods must be previously defined in the Channel Applications Manager for the organization of the user creating the customer. For more information about configuring the customer payment methods, see the *Sterling Selling and Fulfillment Suite: Applications Configuration Guide*. For more information about adding payment methods, refer to the *Sterling Selling and Fulfillment Foundation: Distributed Order Management Configuration Guide*.

This task is permission controlled. You can launch this task only if you belong to a user group that is assigned the necessary permissions.

**Create Consumer Customer Reference Implementation:** Consumer customers are provided as part of reference implementation for all the organizations. For more information about the customers for each organization, see the *Sterling Selling and Fulfillment Suite: Applications Reference Implementation Guide*.

## Create Business Customer

A Business Customer consists of a Buyer Organization and any number of contacts. The addresses and payment methods can be defined for all contacts, or for specific contacts, depending on where they are created. The unique identifier of a Business Customer is the Customer ID.

**Create Business Customer Solution:** Sterling Call CenterSterling Store provides a user interface feature that enables users to create and manage business customers. This section explains the Create Business Customer task and the solution offered by Sterling Call CenterSterling Store.

**Note:** When a user logs in to Sterling Call CenterSterling Store, the organizations to which the user has access are automatically retrieved.

If the user has access to only one organization or all the organizations point to the same customer master organization, the Customer Entry screen is immediately displayed at customer creation. However, if the user has access to multiple enterprises and the enterprises are associated to more than one customer master organization, the user must first select an enterprise before creating a business customer for the customer master organization of the selected enterprise.

### Create a Customer

A business customer consists of a Buyer Organization and any number of contacts. The addresses and payment methods can be defined for the customer or for specific contacts. The unique identifier of a business customer is the Customer ID.

**Note:** The Enterprise Organization suffix defined in the Channel Applications Manager will automatically be appended to the Customer ID, creating the Customer Organization record.

The minimum information required to create a Business Organization is the business customer's ID and name, and a single contact record. The Create Business



Customer task enables you to enter this information and other customer and organization-level attributes, as well as the default addresses and contact information pertaining to the customer.

**Note:** You must define at least one customer contact for a business customer. The First Name and Last Name of the customer contact are mandatory.

The Contact Entry screen contains a Login field in which you can enter a user ID.

**Note:** Login cannot be changed after it has been entered and saved.

When a user ID is entered:

- The manageCustomer API creates a user record containing the customer's information, such as the customer's user ID, locale, password, e-mail address, and contact information.

**Note:** The Sterling Selling and Fulfillment Foundation's IS\_GLOBAL\_USER rule determines if the UserID on the user record is globally unique or unique to only the customer enterprise. This rule also determines the number of characters that can be entered in the Login field of the Sterling Call CenterSterling Store applications. If this rule is enabled, users can enter only 50 characters. Otherwise, users can enter 150 characters.

If the UserID is globally unique, the DisplayUserID, the LoginID stored on the user record, and the UserID stored on the contact record are the same. If the UserID is specific to the customer enterprise, the DisplayUserID is collected on the screen, and an underscore and the organization suffix are appended to the LoginID stored on the user record and the UserID stored on the contact record to make them globally unique.

- The GeneratePassword attribute in the manageCustomer API is set to Y to generate a web user password for the customer. The manageCustomer API invokes the RESET\_PASSWORD.ON\_SUCCESS event, which triggers a service call to YCD\_Send\_Generated\_Password\_8.5. This causes an e-mail, containing the web user's login and password, to be sent to the newly created customer. This functionality is activated through Sterling Call CenterSterling Store's reference implementation.

**Note:** If a user ID is provided, the e-mail address is mandatory in order to send an e-mail containing the user's password to the customer. However, if a user ID is not provided, the e-mail address is not mandatory, and it will be saved to only the customer's contact record.

If a user record already exists, the manageUserHierarchy API is called.

You can assign user roles to the new user record by selecting the appropriate check boxes in the Customer Account panel. The getUserGroupList API populates the list of available user roles based on the organization and the EXTERNAL group type. The EXTERNAL group type limits the list of user groups to those groups exposed for web use.

The getCurrencyList API is called to populate the Default Currency drop-down list. As part of the customer creation process, you can define only one currency for the customer. You can define additional currencies and set a default currency at a later time using the Manage Customer Information task.

The `getCommonCodeList` API is called to populate the drop-down options for Status, Relationship Type, Customer Level, and Vertical. This data is cached, as described in *Cached Data*.

All addresses created in the customer entry screen are created at the customer level, and are accessible by all contacts of the customer record. All addresses created in the contact screen are created specifically for that contact. The `manageCustomer` API is called to save the customer record. If the user requires permission to access customers, the `manageCustomerAssignment` API is called to assign the customer to the user and the user's team.

### **Add a Payment Method**

If the Customer Payment Method rule is configured for a customer's enterprise to allow the customer payment method information to be stored and used through the application, a user can add payment methods to the customer's account. For more information about configuring the customer payment methods, see the *Sterling Selling and Fulfillment Suite: Applications Configuration Guide*. The `manageCustomer` API is called to assign the payment methods. These payment methods can be used by the customer when placing orders. The default payment method will be the default option selected in the orders created for the customer.

**Create Business Customer End-User Impact:** If the Customer Payment Method rule is configured for a customer's enterprise to allow the customer payment method information to be stored and used through the application, the user will see the Add Payment Method hyperlink. For more information about configuring the customer payment methods, see the *Sterling Selling and Fulfillment Suite: Applications Configuration Guide*.

**Create Business Customer Implementation:** If the user wants to add payment methods to a customer record, the Customer Payment Method rule should be configured for the customer's enterprise to allow the customer payment method information to be stored and used through the application, and all the payment methods must be previously defined in the Channel Applications Manager for the organization of the user creating the customer. For more information about configuring the customer payment methods, see the *Sterling Selling and Fulfillment Suite: Applications Configuration Guide*. For more information about adding payment methods, refer to the *Sterling Selling and Fulfillment Foundation: Distributed Order Management Configuration Guide*.

This task is permission controlled. You can launch this task only if you belong to a user group that is assigned the necessary permissions.

**Create Business Customer Reference Implementation:** Business customers are provided as part of reference implementation for all the organizations. For more information about the customers for each organization, see the *Sterling Selling and Fulfillment Suite: Applications Reference Implementation Guide*.

## **Customer Details**

Sterling Call CenterSterling Store enables you to view customer details for both business and consumer customers.

### **Customer Details Solution**

Sterling Call CenterSterling Store provides the ability to view customer details for both business and consumer customers.

The `getCustomerDetails` API is called to display customer details screens. The `getCustomerDetails` API launches a single wizard that displays different screens depending on the customer type. For a consumer customer, the Consumer Details screen is displayed. For a business customer, the Business Customer Details screen is displayed.

## Consumer Details Screen

The Consumer Details screen displays the name, status, contact information, Bill To Address, and Ship To Address of the consumer customer. It also contains seven tabs: Draft Orders, Order History, Return History, Opportunities, Quote History, Addresses, and Payment Methods. In addition, an Important Notes panel is displayed at the bottom of the Consumer Details screen.

The `getCustomerDetails` API is called to populate the Consumer Details screen with the name, status, contact information, Bill To Address, and Ship To Address of the consumer customer, as well as information in the Addresses and Payment Methods tabs. In addition, it populates the Important Notes panel with notes pertaining to the consumer customer. When you click the View/Add Notes hyperlink in the Important Notes panel, the `getCommonCodeList` API is called to retrieve the note types and contact methods for the customer.

The `getOrderList` API is called to populate the Draft Orders, Order History, Return History, and Quote History tabs with the customer's orders or quotes.

The `getOpportunityList` API is called to populate the Opportunities tab with the list of opportunities created for the customer.

**Note:** The Draft Orders, Order History, Return History, Opportunities, and Quote History tabs support pagination.

The Order History tab provides search capabilities, enabling the user to search for orders by hold type, status, or both hold type and status. Searching by hold type displays orders that have a specific hold applied to the orders. When searching by status:

- **Open** displays all orders.
- **Backordered** displays orders that have a status of backordered or extended (1500).
- **Shipped** displays orders that have a status of shipped or greater than shipped (3700).

**Note:** Extended statuses are also considered when searching by status.

The Order History tab also provides the ability to toggle between recent orders and orders in the history table.

The Quote History tab also provides search capabilities, enabling the user to search for quotes based on the hold type and/or status. Searching by hold type displays the quotes that have a specific hold type that is applied to the quotes. When searching by status:

- **Open** displays quotes that have the `OrderComplete` attribute set to N.
- **Closed** displays quotes that have the `OrderComplete` attribute set to Y.
- **All Quotes** does not consider the `OrderComplete` attribute and displays all the quotes that have been created for the customer up-to-date.

## Business Customer Details Screen

The Business Customer Details screen displays the name, ID, status, Bill To Address, Ship To Address, and Sold To Address of the business customer. The customer's name is a link to the customer's Web site, if available, which will open in the default browser. The Business Customer Details screen also contains seven tabs: Contacts, Draft Orders, Order History, Return History, Opportunities, Quote History, Addresses, Payment Methods, and Child Customers. An Important Notes panel is displayed at the bottom of the Business Customer Details screen.

The `getCustomerDetails` API is called to populate the Business Customer Details screen with the name, ID, status, Bill To Address, Ship To Address, and Sold To Address of the business customer, as well as information in the Addresses and Payment Methods tabs. In addition, the `getCustomerDetails` API populates the list of contacts in the Contacts tab. In the Contacts tab, information about the selected contact is displayed in the panel on the right of the screen. When you double-click a contact, the `getCustomerDetails` API, `getUserGroupList` API, `getUserHierarchy` API, and `getLocaleList` API are called to populate the Contact Details screen for the selected contact. Finally, the `getCustomerDetails` API populates the Important Notes panel with notes pertaining to the business customer. When you click the View/Add Notes hyperlink in the Important Notes panel, the `getCommonCodeList` API is called to retrieve the note types and contact methods for the customer.

**Note:** If a customer or contact does not have default addresses or payment methods defined, the default addresses or payment methods of the closest customer in the customer hierarchy are used.

The `getOrderList` API is called to populate the Draft Orders, Order History, Return History, and Quote History tabs with the customer's orders.

**Note:** The Draft Orders, Order History, Return History, Opportunities, and Quote History tabs support pagination.

The `getOpportunityList` API is called to populate the Opportunities tab with the list of opportunities created for the customer.

The Order History tab provides search capabilities, enabling the user to search for orders by hold type, status, or both hold type and status. Searching by hold type displays orders that have a specific hold type applied to the orders. When searching by status:

- **Open** displays all orders.
- **Backordered** displays orders that have a status of backordered or extended (1500).
- **Shipped** displays orders that have a status of shipped or greater than shipped (3700).

**Note:** Extended statuses are also considered when searching by status.

The Order History tab also provides the ability to toggle between recent orders and orders in the history table.

The Quote History tab also provides search capabilities, enabling the user to search for quotes based on the hold type and/or status. Searching by hold type displays the quotes that have a specific hold type that is applied to the quotes. When searching by status:

- **Open** displays quotes that have the OrderComplete attribute set to N.
- **Closed** displays quotes that have the OrderComplete attribute set to Y.
- **All Quotes** does not consider the OrderComplete attribute and displays all the quotes that have been created for the customer up-to-date.

When the Child Customers tab is selected, the `getCustomerList` API is called to retrieve a list of the child customers, if any, of the current customer. In addition, if a parent customer exists for the current customer, a link to the parent customer's Business Customer Details screen is displayed. When you double-click a child customer or the Parent Customer link, the `getCustomerDetails` API is called to display the Business Customer Details screen for the applicable child customer or parent customer.

### **Customer Details End-User Impact**

The end user can search for consumer customers or business customers against the customer database already in the database.

### **Customer Details Implementation**

The Business Customer Details screen can be refreshed as it implements the `IYRCRefreshable` interface..

### **Customer Details Reference Implementation**

None.

## **Customer Inquiry**

Sterling Call CenterSterling Store provides the ability to search and view two types of customers:

- Consumer Customers
- Business Customers

### **Customer Inquiry Solution**

Sterling Call CenterSterling Store provides the ability to search and view two types of customers:

- Consumer Customers
- Business Customers

Sterling Call CenterSterling Store provides two ways to search for customers:

- **Quick Access**—The user can select the customer type and enter the customer's e-mail ID, user ID, day phone number, and the business name in case of a business customer and search for the customer.
- **Advanced Customer Search**—The user can enter more restrictive search criteria to search for the customer.

If a user has access to multiple enterprises, the Enterprise drop-down list is displayed in the Customer Search Criteria panel of the Advanced Customer Search screen. The `getOrganizationList` API is called to retrieve the list of enterprises. If the search results in a single record, the Customer Details screen is displayed. If the search criteria results in multiple records being retrieved, the Search and List screen is displayed.

The `getCustomerList` API is called to retrieve the customer records. The `getCustomerList` API supports case-insensitive searches for system defined columns. For more information about enabling the `getCustomerList` API to support case-insensitive searches for search tasks in the Sterling Call CenterSterling Store

applications, refer to the *Sterling Selling and Fulfillment Foundation: Extending the Database*. For more information about the `getCustomerList` API, refer to the *Sterling Call Center: Javadocs* *Sterling Store: Javadocs*.

## Pagination

Sterling Call CenterSterling Store supports smart retrieval of record sets in the Customer Search screen.

**Note:** If searching by address for business customers is enabled, special performance considerations need to be evaluated to ensure that this type of query is fast enough.

## Customer Inquiry End-User Impact

The end user can search for Consumer Customers or Business Customers against the customer database or addresses already in the database.

## Customer Inquiry Implementation

Sterling Call CenterSterling Store allows you to configure search for business customers and consumer customers. For more information about configuring customer search options, see the *Sterling Selling and Fulfillment Suite: Applications Configuration Guide*.

## Customer Inquiry Reference Implementation

Sterling Call CenterSterling Store provides customers as part of reference implementation for all the organizations. For more information about these customers, see the *Sterling Selling and Fulfillment Suite: Applications Reference Implementation Guide*.

## Customer Maintenance

Sterling Call CenterSterling Store provides the ability to manage a customer's contacts, addresses, and payment methods.

### Manage Contacts

Sterling Call CenterSterling Store enables you to manage the contacts of a consumer or business customer. You can add contacts, modify contact records, modify contact addresses, manage contact payment methods, and delete contacts that are no longer active.

For a consumer customer, Sterling Call CenterSterling Store prompts you to modify the single contact that is associated to the consumer. A consumer customer can have only one contact record associated to that customer. For a business customer, multiple contact records can be available for modification, creation, or deletion.

### Manage Contacts Solution:

Sterling Call CenterSterling Store enables you to manage the contacts of a consumer or business customer. You can add contacts, modify contact records, modify contact addresses, manage contact payment methods, and delete contacts that are no longer active.

A consumer customer can have only one contact record associated to that customer. For a business customer, multiple contact records can be available for modification, creation, or deletion.



The `getCustomerDetails` API is called to display the list of customer contact records, and the `manageCustomer` API is called to modify the contact details.

*Consumer Customer:*

The Manage Contact Information task, which is accessible from the Consumer Details screen, enables a user to modify the contact information pertaining to a consumer customer. When the user selects this task, the `getCustomerDetails` API is called.

**Note:** First Name, Last Name, and Status are mandatory fields in the Manage Contact Information screen. Also, if a login ID is entered in the Login field, E-mail Address and Locale are mandatory fields.

Updates to the user record are exposed and saved with the `manageCustomer` API or `manageCustomer` API. If the `manageCustomer` API is called, the `GeneratePassword` attribute is set to Y to generate a web user password for the customer. The `manageCustomer` API invokes the `RESET_PASSWORD.ON_SUCCESS`, which triggers a service call to `YCD_Send_Generated_Password_8.5`. This causes an e-mail, containing the web user's login and password, to be sent to the newly created customer. This functionality is activated through Sterling Call CenterSterling Store's reference implementation.

The `manageCustomer` API is called to save the modified contact details.

*Business Customer:*

Multiple contacts can be defined for a business customer. The tasks that are available to manage contacts can be accessed from the Business Customer Details screen, and all the business customer-related screens.

When the View Contact Details hyperlink in the Business Customer Details screen is clicked, the details pertaining to the selected contact are displayed.

**Note:** After a contact is created or modified, if the customer associated to that contact has an editor open, the editor will be closed and the Customer Details screen will be reopened so that the update is immediately visible.

- **Add Contacts**

The Create Customer Contact task enables a user to add a new contact. In the Create Customer Contact screen, the user can enter contact information such as first name, last name, e-mail address, login ID, locale, status, phone numbers, user roles, contact spending limit, and approvers.

**Note:** First Name, Last Name, and Status are mandatory fields in the Create Customer Contact screen. Also, if a login ID is entered in the Login field, E-mail Address and Locale are mandatory fields.

Updates to the user record are exposed and saved with the `manageCustomer` API or `manageCustomer` API. If the `manageCustomer` API is called, the `GeneratePassword` attribute is set to Y to generate a web user password for the customer. The `manageCustomer` API invokes the `RESET_PASSWORD.ON_SUCCESS`, which triggers a service call to `YCD_Send_Generated_Password_8.5`. This causes an e-mail, containing the web



user's login and password, to be sent to the newly created customer. This functionality is activated through Sterling Call CenterSterling Store's reference implementation.

The manageCustomer API is called to save the contact details.

- **Modify Contacts**

The Manage Customer Contact task enables a user to modify the details of a customer contact.

From the Contact Details screen, which can be accessed by selecting a contact and clicking the View Contact Details hyperlink in the Business Customer Details screen, a user can select the Manage Customer Contact task. The fields in the Manage Customer Contact screen are identical to the fields in the Create Customer Contact screen, except the fields in the Manage Customer Contact screen are populated with data.

**Note:** First Name, Last Name, and Status are mandatory fields in the Manage Customer Contact screen. If a login ID is entered in the Login field, E-mail Address and Locale are mandatory fields. If a login ID was previously entered, a user record already exists and the Login field is disabled.

The getCustomerDetails API is called to retrieve the customer contact record. Based on the contact's CustomerContactID, the CustomerContact element is extracted from the input. The getUserGroupList API is called to populate the User Roles panel with the available user groups that have a user type of external. The getUserHierarchy API is called to retrieve the customer's locale values, and the getLocaleList API is called to populate the Locale drop-down list.

Updates to the user record are exposed and saved with the manageCustomer API or manageCustomer API. If the manageCustomer API is called, the GeneratePassword attribute is set to Y to generate a web user password for the customer. The manageCustomer API invokes the RESET\_PASSWORD.ON\_SUCCESS, which triggers a service call to YCD\_Send\_Generated\_Password\_8.5. This causes an e-mail, containing the web user's login and password, to be sent to the newly created customer. This functionality is activated through Sterling Call CenterSterling Store's reference implementation.

The manageCustomer API is called to save the modified contact details.

- **Delete Contacts**

The Delete Customer Contact task, which can be accessed from the Contact Details screen, enables a user to delete a contact. A pop-up window is displayed, which prompts the user to confirm the deletion. When the user confirms the deletion, the contact is removed from the Business Customer Details screen. The manageCustomer API is called to save the changes.

### **Manage Contacts End-User Impact:**

These tasks are permission controlled. You can launch these tasks only if you belong to a user group that is assigned the necessary permissions.

### **Manage Contacts Implementation:**

These tasks are permission controlled. If you do not have access to the customer details record, these tasks are not available, regardless of resource permissions.

### **Manage Contacts Reference Implementation:**

None.

## **Manage Business Customer Information**

Sterling Call CenterSterling Store enables you to manage business customer information, such as a customer's business name, Web site, status, shipping preferences, and tax information. In addition, you can manage business customer classifications, such as the customer's relationship type and customer level.

### **Manage Business Customer Information Solution:**

Sterling Call CenterSterling Store enables you to manage business customer information, such as a customer's business name, Web site, status, shipping preferences, and tax information. In addition, you can manage business customer classifications, such as the customer's relationship type and customer level. You can access the Manage Customer Information task from the Business Customer Details screen.

**Note:** In the Manage Customer Information screen, the Customer ID field is disabled. In addition, Business Name and Default Currency are mandatory fields.

The `getCustomerDetails` API is called to populate the fields in the Manage Customer Information screen. The `getCommonCodeList` API is called to populate the drop-down options for Status, Relationship Type, Customer Level, and Vertical. The `getCurrencyList` API is called to retrieve the list of currencies. The `manageCustomer` API is called to save the changes to the customer record.

### **Manage Business Customer Information End-User Impact:**

This task is permission controlled. You can launch this task only if you belong to a particular user group that is assigned permissions.

### **Manage Business Customer Information Implementation:**

This task is permission controlled. If the user does not have access to the customer details record, this task is not available, regardless of the resource permission granted to the user.

### **Manage Business Customer Information Reference Implementation:**

None.

## **Manage Customer Addresses**

Sterling Call CenterSterling Store enables you to define multiple addresses for a customer. You can define addresses at the contact level or at the customer level. You can also define default Ship To Address, Bill-To Address and Sold To Address to be used during ordering. If a contact has no defaults selected, then the customer default addresses will be used.

**Manage Customer Addresses Solution:** Sterling Call CenterSterling Store enables users to define addresses for a customer. Users can define addresses either at the contact level or at the customer level, and provide a description for the addresses. A user can also define default Ship To Address, Bill-To Address and Sold To Address to be used during ordering. If a contact has no defaults selected, then the customer default addresses will be used.

You can define and manage addresses for business contacts from any of the business customer contact screens.

The `getCustomerDetails` API is called to display the list of customer addresses. The `manageCustomer` API is called to modify the customer addresses.

**Manage Customer Addresses End-User Impact:** This task is permission controlled. Users can launch this task only if the user belongs to a particular user group that is assigned permissions.

**Manage Customer Addresses Implementation:** This task is permission controlled. If the user does not have access to the customer details record, this task is not available, regardless of the user's resource permission.

**Manage Customer Addresses Reference Implementation:** None.

## Manage Payment Methods

Sterling Call CenterSterling Store enables you to define multiple payment methods for a customer. You can define payment methods at the contact level or at the customer level. You can also define a default payment method at the contact level or customer level.

### Manage Payment Methods Solution:

The Sterling Call CenterSterling Store enables you to define payment methods for a customer. You can define payment methods at the contact level or at the customer level.

You can define and manage payment methods for business contacts from any of the business customer contact screens.

You can modify the attributes of a payment method.

**Note:** Attributes that are unique identifiers are displayed but cannot be modified. Encrypted attributes are not displayed.

For the Customer Account payment method, Customer Account # is a unique identifier. For the Credit Card payment method, Credit Card # is a unique identifier. For the other payment methods, the payment reference numbers are unique identifiers.

The `getCustomerDetails` API is called to display the list of payment types available for the customer. The `manageCustomer` API is called to create or modify the payment method.

### Manage Payment Methods End-User Impact:

This task is permission controlled. You can launch this task only if you belong to a particular user group that is assigned permissions.

**Note:** Bill to address will not be directly tied to the credit card records stored against the customer. In order to relate them, this needs to be defined during ordering.

Available payment types created against customer records are not limited.

If the Customer Payment Method rule is configured for a customer's enterprise to allow the customer payment method information to be stored and used through the application, the user will see the Manage Customer Payment Methods

hyperlink. For more information about configuring customer payment methods, see the *Sterling Selling and Fulfillment Suite: Applications Configuration Guide*.

**Manage Payment Methods Implementation:** If the user wants to add payment methods to a customer record, the Customer Payment Method rule should be configured for the customer's enterprise to allow the customer payment method information to be stored and used through the application, and all payment methods must be previously defined in the Channel Applications Manager for the Organization of the user creating the customer. For more information about adding payment methods, see *Sterling Selling and Fulfillment Foundation: Distributed Order Management Configuration Guide*.

If the additional attributes of a credit card are encrypted, such as the name on the card or the expiration date, they will not be visible from the Payment Method display panel.

This task is permission controlled. If the user does not have access to the customer details record, this task is not available, regardless of the user's resource permission.

**Manage Payment Methods Reference Implementation:**

None.

## Reset User Passwords

Sterling Call CenterSterling Store enables you to reset a user's password, if a user ID is associated to the user's record.

**Reset User Passwords Solution:**

Sterling Call CenterSterling Store enables a user to reset a user's password, if a user ID is associated to the corresponding user's record. This section explains the Reset User Password feature, and the solution offered by Sterling Call CenterSterling Store.

For a consumer customer, the Reset User Password feature can be accessed from the Consumer Details screen. For a business customer contact, the Reset User Password feature can be accessed from the Contact Details screen. When a user selects the Reset User Password task and confirms that the user wants to have the password reset, the requestPasswordReset API is called, which performs the following tasks:

- Generates a RequestId, which can later be used by the changePassword API to change the user's password to a temporary password to allow the user to log in to the Web channel and manually change their password.
- Invokes the RESET\_PASSWORD.ON\_REQUEST event, which provides a location from which an e-mail can be sent. This event outputs a UserID, ResetType, and RequestId. With this information, the YCD\_Send\_Reset\_Password\_8.5 sample service generates an e-mail containing a link to a URL with the RequestId that can be used to modify the user password. The URL provided in this sample e-mail must be changed to link to a valid URL for a password reset Web page that must exist in your Web application. This Web page must be accessible by the customer so that the customer can finish the password reset process.

Email is the default reset type value for the requestPasswordReset API call.

**Reset User Passwords End-User Impact:**

This task is permission controlled. You can launch this task only if you belong to a user group that is assigned the necessary permissions.

The user receives an e-mail containing the new password. In addition, the e-mail states that the user should change the password the next time the user logs in to the Web site.

#### **Reset User Passwords Implementation:**

This task is permission controlled. If you do not have access to the corresponding customer details record, this task is not available, regardless of the resource permissions provided.

You should modify the sample e-mail template to match your needs. This includes changing the URL that the customers will use to finish the reset password process. The URL must link to a valid Web page that is accessible by the customer.

#### **Reset User Passwords Reference Implementation:**

As part of reference implementation, Sterling Call CenterSterling Store provides a simple password policy, which is configured for the enterprise, that allows passwords to be reset when the reset type is Email.

The RESET\_PASSWORD.ON\_REQUEST event is activated through the reference implementation provided by the Sterling Call CenterSterling Store application.

**Note:** In the reference implementation provided by Sterling Call CenterSterling Store, customer passwords are never exposed to users of the Sterling Call CenterSterling Store. Sterling Call CenterSterling Store assumes that a Web site exists in which the customer can reset the password after the request has been made.

### **Customer Team Assignments**

Sterling Call CenterSterling Store provides the ability to assign customers to a team, once the customer is created. A supervisor can assign a customer from his team to any of his immediate sub teams.

#### **Customer Team Assignments Solution:**

The getTeamList API is called to retrieve a list of sub teams assigned to the supervisor. The getCustomerAssignmentList API is called to retrieve a list of the teams already assigned to the customer that are part of the list of sub teams with which the supervisor is working. The manageCustomerAssignment API is called to assign the customer to the selected team.

#### **Customer Team Assignments End-User Impact:**

None.

#### **Customer Team Assignments Implementation:**

The teams (data security groups) must be defined in the Channel Applications Manager and users must be associated to the teams.

The only purpose of this task is to further distribute a customer to sub teams. Therefore, the supervisor's team should also have sub teams defined in the

Channel Applications Manager. For more information about creating teams and data security groups, refer to the *Sterling Selling and Fulfillment Foundation: Configuration Guide*.

#### **Customer Team Assignments Reference Implementation:**

As part of reference implementation, Sterling Call CenterSterling Store provides the YCD\_Update\_Customer\_Assignment\_8.0 service. This service calls the updateCustomerAssignmentsLookup API when the On\_Assignments\_Change event is raised for a Customer\_Definition transaction.

**Note:** This task will not be accessible if the user is not a supervisor and the user's team does not require Customer Assignments, even if the user has permission to access this related task.

#### **Customer User Assignments**

Sterling Call CenterSterling Store provides the ability to assign customers to a user, once the user is created and assigned to a team. A supervisor can search for users from his team and assign the customer to the selected user.

#### **Customer User Assignments Solution:**

Sterling Call CenterSterling Store provides the ability to assign customers to a user, once the user is created and assigned to a team. A supervisor can search for users from his team. The getUserList API is called to retrieve a list of users assigned to the supervisor's team, to limit the results. After a user is selected, the Customer Assignment screen is displayed. This screen provides the supervisor with a view into the customers that a selected user already has access to, and provides the ability to perform a search for additional customers that the supervisor can assign to the user.

#### **Customer User Assignments End-User Impact:**

If the user is not a supervisor or the user is a member of a team that does not require customer assignments, or the rule to manually assign customers to users is disabled, the related task will not be displayed, even if the user has access permissions.

#### **Customer User Assignments Implementation:**

The teams (data security groups) need to be defined in the Channel Applications Manager, users must be associated to the teams, and the user must be a supervisor.

The purpose of this task is to assign customers to users. Therefore, to access this task the supervisor must be on a team that requires customer assignments and the rule to manually assign customers to users must be enabled.

To define customer access mode, call the manageTeam API to set the customerAccessMode to 02, which is the Requires Customer Assignment permission.

For more information about creating teams/data security groups, refer to the *Sterling Selling and Fulfillment Foundation: Configuration Guide*.

#### **Customer User Assignments Reference Implementation:**

As part of reference implementation, Sterling Call CenterSterling Store provides the YCD\_Update\_Customer\_Assignment\_8.0 service. This service calls the updateCustomerAssignmentsLookup API when the On\_Assignments\_Change event is raised for a Customer\_Definition transaction.

### **Customer Self Assignments**

A user with permissions can assign himself to customers that is available to his/her team. Users can assign customers to themselves up to a maximum limit and also remove customers that they are no longer working with.

#### **Customer Self Assignments Solution:**

The Sterling Call CenterSterling Store provides the ability for users to assign customers to themselves. When a user searches for customers, the getUserHierarchy API is called to retrieve the maximum number of customers assignments for the user. The getCustomerAssignmentList API is called to retrieve a list of customers. A user can search among customers that are already assigned to his team and assign one to himself. If a customer is selected, the manageCustomerAssignments API is called to assign the customer to the user.

#### **Customer Self Assignments End-User Impact:**

If the user is on a team that does not require customer assignment and manual assignment of customers to users is not required, then even if the user has permission to view this task, the related task will not be displayed.

#### **Customer Self Assignments Implementation:**

The teams (data security groups) need to be defined in the Channel Applications Manager, and users must be associated to the teams.

The purpose of this task is to assign customers to users. Therefore, to access this task the user must be on a team that requires customer assignments and the rule to manually assign customers to users must be enabled.

To define customer access mode, call the manageTeam API to set the customerAccessMode to 02, which is the Requires Customer Assignment permission.

For more information about creating teams/data security groups, refer to the *Sterling Selling and Fulfillment Foundation: Configuration Guide*.

#### **Customer Self Assignments Reference Implementation:**

As part of reference implementation, Sterling Call CenterSterling Store provides the YCD\_Update\_Customer\_Assignment\_8.0 service. This service calls the updateCustomerAssignmentsLookup API when the On\_Assignments\_Change event is raised for a Customer\_Definition transaction.

### **Customer Notes®**

If a customer raise queries about an order, a user can add, modify, or delete notes appropriately.

#### **Customer Notes Solution:**



Customer notes can be either system-generated or entered by a user. Users can add, modify, or delete notes from the details screen of the customer or contact. Additionally, a user can track important customer-related information by viewing previously logged customer notes.

Sterling Call CenterSterling Store provides the following features:

- A Customer Notes screen where a user can add, modify, or delete notes.
- An Important Notes panel where a user can add, modify, or delete notes. The Important Notes panel is displayed at the bottom of the Customer Details screen.

*Customer Notes Screen:*

Sterling Call CenterSterling Store provides a Customer Notes screen, which can be launched from the customer details screen.

Users can limit the notes that are displayed in the Customer Notes screen based on the following criteria:

- Note Type
- Contact Method
- Priority
- System-Generated or Manually Entered
- Internal Notes

The `getCommonCodeList` API is called to retrieve the note types and contact methods for the customer. The `getCustomerDetails` API is called to retrieve the customer notes, which are filtered on the client. The `manageCustomer` API is called to save the notes.

*Adding Notes to Customer Details:*

Sterling Call CenterSterling Store provides a Customer Notes screen to enable users to add notes.

The `getCommonCodeList` API is called to retrieve the note types and contact methods for the customer. The Sterling Call CenterSterling Store application also enables users to mark the note as an internal note.

*Customer Contact Notes:*

Users can add, modify, or delete notes for a business customer contact. This feature can be accessed from the Contact Details screen. The Customer Notes screen for contacts is identical to the Customer Notes screen for customers.

#### **Customer Notes End-User Impact:**

The notes that have been configured to be logged automatically will be visible to the end users in the Customer Notes screen.

#### **Customer Notes Implementation:**

None.

#### **Customer Notes Reference Implementation:**

The Customer Notes screen uses the same Note Types and Contact Types used by order notes. For information about attributes for customer notes, see the information provided under Reference Implementation in Order Notes.

## User Creation

Sterling Call CenterSterling Store enables you to create and modify users. For example, a store representative may have to create a new store representative user.

**Note:** A user is an employee of the enterprise organization who can log in to the Sterling applications.

### Create a User

The Call centerStore representatives may have to create a user.

#### Create a User Solution:

Sterling Call CenterSterling Store provides a user interface task that enables users to create users. This section explains the wizard-based Create User task and the solution offered by Sterling Call CenterSterling Store.

#### Privileges Required

Users who can access the Create User task have the necessary privileges to create users for the organizations to which they have access.

**Note:** When assigning user permissions to new users, the user can assign permissions to only those groups to which the user is assigned. This means that a user cannot grant permission to any resource that the user does not have access to.

#### Create a User Record

To create a user, the user must populate the mandatory Organization, Login, Name, E-mail Address, Menu Group, Theme, and Locale fields in the User Entry screen. Initially, the `getOrganizationList`, `getMenuList`, `getThemeList`, and `getLocaleList` APIs are called. When the user's Organization is selected, the `getTeamList` API is called and the Department drop-down list is populated from the selected organization's defined departments. The `getTeamList` API populates the Team drop-down list with all the teams configured for the user's organization and the user's customer master organization.

Additional information that can be entered in this screen includes whether the user is classified as an active user, whether the user is classified as a supervisor, the maximum number of customers who can be assigned to the user, the user's contact address, the user's bill to address, and the user's assignment to user roles which defines the user's access to Sterling applications.

After the information is entered and the user clicks the Next button, the `manageCustomer` API is executed and the corresponding user is created. This user is added to the wizard model so that if the user returns to this screen later, the `manageCustomer` API is called instead of the `manageCustomer` API.

When a user record is created, the `GeneratePassword` attribute in the `manageCustomer` API is set to Y to generate a web user password for the customer. The `manageCustomer` API invokes the `RESET_PASSWORD.ON_SUCCESS` event, which triggers a service call to `YCD_Send_Generated_Password_8.5`. This causes an e-mail, containing the web

user's login and password, to be sent to the newly created customer. This functionality is activated through Sterling Call CenterSterling Store's reference implementation.

### **Assign Queues**

The second screen in the wizard is the Queue Selection screen, which allows the user to define the queues to which the new user will be assigned in order to receive alerts. The left panel lists the queues that are available to the user, and the right panel lists the queues that are assigned to the user.

A `getQueueList` API is called to retrieve the available queues from the user's organization and the default organization, and the results are placed in the Available Queues panel. For a newly created user, the Assigned Queues panel will be empty. For an existing user, the queue subscriptions will be pulled from the `getUserHierarchy` API, and will be manually removed from the output of the `getQueueList` API.

When the user clicks the Confirm button, the `manageCustomer` API is called to save the queue subscription results to the user's record. The `manageCustomer` must be called with the Reset flag to ensure that the queues that have been removed have actually been removed. The `manageCustomer` API then takes the source model for the Assigned Queues table and saves those queues against the user.

### **Create a User End-User Impact:**

None.

### **Create a User Implementation:**

This task is permission controlled. You can launch this task only if you belong to a user group that is assigned the necessary permissions.

### **Create a User Reference Implementation:**

The existing users provided by the reference implementation (that is, CSR, CSR Lead Store Manager, Store Associate) will be visible for the organizations they are created for through the reference implementation.

### **Modify a User**

Sterling Call CenterSterling Store representatives may have to modify a user's information. For example, a user may need to be assigned to an additional queue to start working on different types of alerts.

### **Modify a User Solution:**

Sterling Call CenterSterling Store provides a user interface task that enables users to modify other users. The task is similar to the Create User task, except that the user must first search for the user whose information needs to be modified.

This topic explains the wizard-based Modify User task and the solution offered by Sterling Call CenterSterling Store.

## Privileges Required

Users who can access the Create User task have the required privileges to modify users for the organizations to which they have access.

## Search for the User

The first screen in this wizard-based task is a search screen, which enables the user to search for the user whose details have to be modified. The search criteria are Organization, User ID, Name, and Status. The results are displayed in the User Search Results panel.

## Modify the User Information

After the user is selected, the screens that follow are almost identical to the screens described in Create a User.

The Modify User task opens a similar screen to the Create User task, but the `getUserHierarchy` API is called, which populates the screen with information pertaining to the selected user. Additionally, the Queue Subscription screen is populated with the user's previously assigned queues.

### Modify a User End-User Impact:

None.

### Modify a User Implementation:

See Create a User Implementation.

### Modify a User Reference Implementation:

None.

## User Team Creation

Sterling Call CenterSterling Store enables you to create and manage user teams. Teams are created to assign store representatives to a set of customers. This assignment enables customers to maintain a relationship with specific store representatives so that customers receive better customer service.

**Note:** A user team is a collection of users who have common data and user interface access requirements. User teams can have access to specific document types, enterprises, ship nodes, customers, and screens within the user interfaces.

### Create a User Team

Sterling Call CenterSterling Store representatives may have to create a user team, and assign customers to that team.

### Create a User Team Solution:

Sterling Call CenterSterling Store enables users to create a user team and assign customers to that team. This section explains the Create User Team task and the solution offered by Sterling Call CenterSterling Store.

## Create a User Team

To create a user team, the user must populate the mandatory fields in the Team Information panel of the Create User Team task. These include the Team ID, Description, Parent Team, and Organization fields, and the selection of the Customer Access Mode.

**Note:** The Organization field is displayed only if the user has access to more than one customer master organization. When the Organization field is displayed, the `getOrganizationList` API is called to populate the list of organizations in the Organization drop-down list.

The user team inherits most of its permissions from a pre-existing parent team. The `getTeamList` API is called to populate the list of parent teams in the Parent Team drop-down list, and the user selects a parent team from this list. The parent team determines which enterprises and document types that the user will have access to when assigned to this team. Typically, the initial parent team will be created in the Channel Applications Manager first.

When selecting the Customer Access Mode:

- If Assigned Customers is selected, the ability to assign specific customers to the user team is provided in this screen.
- If User To Customer Assignment Required is selected, the ability to assign customers to the user team is provided in this screen. It is expected that customers assigned to the team will be assigned to specific users on the team later.
- If All Customers is selected, the portion of the screen that enables you to assign customers to the team will not be visible, and the team will automatically have access to all the customers.

## Assign Customers to the Team

To assign customers to a user team, the user first selects a customer organization to search for customers belonging to the selected customer organization. The Customer Organization drop-down list will be displayed only if the user has access to multiple customer master organizations. The user then enters the corresponding customer search criteria in the Find Existing Customer panel. The `getCustomerList` API is called to retrieve the customer records, and the results are displayed in the Customer Search Results panel. The user can then select customers to assign to the user team. For more information about the `getCustomerList` API, refer to the *Sterling Call Center: Javadocs* *Sterling Store: Javadocs*.

## Save the Team

The Assigned Customers panel is not populated initially. After the user completes and confirms the entries in the Create User Team screen, the `manageTeam` API saves the user team record and generates a `TeamKey`. If the user has assigned customers to the user team, the `manageCustomerAssignment` API is called, which saves the customer assignments against the newly created user team.

## Create a User Team End-User Impact:

None.

## Create a User Team Implementation:

This task is permission controlled. You can launch this task only if you belong to a user group that is assigned the necessary permissions.

#### **Create a User Team Reference Implementation:**

None.

### **Manage a User Team**

Sterling Call CenterSterling Store representatives may have to manage user teams.

#### **Manage a User Team Solution:**

Sterling Call CenterSterling Store provides a user interface task that enables users to manage user teams. This task is similar to the Create User Team task, except that the user must first search for the team.

This topic explains the wizard-based Manage User Team task and the solution offered by Sterling Call CenterSterling Store.

#### **Search for the User Team**

The first screen in this wizard-based task is a search screen that enables the user to search for an existing user team. The team search criteria are Team ID, Description, Parent Team, and Organization. The search is performed using the `getTeamList` API call.

**Note:** The Organization field is displayed only if the user has access to more than one customer master organization.

If only one search result is returned, the user is taken directly to the next screen, where the user can make changes to the user team. If multiple results are returned, the user must first select a team from the list before being taken to the next screen. The `getTeamList` API retrieves and displays the Team ID, Description, Parent Team, and Customer Access Mode for the selected team. The `getCustomerAssignmentList` API retrieves and displays all the customers assigned to the team.

#### **Manage the User Team**

After the team is selected, the next screen in this wizard-based task enables the user to make modifications to the team details.

The Manage User Team screen is almost identical to the Create User Team screen, with the following differences:

- The Team ID field is disabled.

**Note:** This field is enabled for editing only during team creation.

- The Organization field is not displayed.
- The screen is populated with team and customer assignment information as a result of the `getTeamList` API and the `getCustomerAssignmentList` API being called.
- When the user clicks the Confirm button, the `manageTeam` API is called with a `TeamKey`, which updates the existing user team record instead of creating a new user team record.

#### **Manage a User Team End-User Impact:**

None.

#### **Manage a User Team Implementation:**

This task is permission controlled. You can launch this task only if you belong to a user group that is assigned the necessary permissions.

#### **Manage a User Team Reference Implementation:**

None.

---

## **User Preferences**

### **Pagination**

When users perform inquiries, they need the information to be retrieved in a minimum amount of time and to be displayed as efficiently as possible.

#### **Pagination Solution**

Sterling Call CenterSterling Store supports smart retrieval of record sets in all of its search and list screens. These include:

- Order search
- Price Match search
- Competitor search
- Alert search
- Customer search
- Item search
- Return order search
- Advanced shipment search
- Opportunity Search
- Quote Search

For large record sets, smart retrieval enables a user to display the records as a full, complete set. Pagination is performed by using the YRCPaginationData object, which transforms an API call into a getPage call, and retrieves the first page of records for display. If more records that fit the criteria exist, the user can click the Get More Records link to retrieve them, one list of records at a time. Each time this is done, records are appended to the existing record list, until the complete set of records is displayed. The most recent set of records returned is highlighted. In addition, in the Order Search and Return Order Search tasks, an Order By pull-down window allows for sorting returned data by Order Number, Order Date, or Customer Last Name.

The Order Search and Return Order Search tasks also enable the user to view history orders. This is performed through a link on the display, which toggles between displaying recent orders and history orders. This requires two different YRCPaginationData objects, as described in the *Sterling Selling and Fulfillment Foundation: Customization Guide*.

#### **Pagination End-User Impact**

Record display screens have different links, depending on how record handling is configured. The user might see the following links at the bottom of the screen:



- Total Available link - can be configured to allow users to request the total number of records to display, to always display the total number of records, or to never display the total number of records. If configured so that the user can request the total number of records, as the user repeatedly clicks on the Get More Records link, each successive set of records is displayed until none are left.
- View History Orders/View Recent Orders - this link is applicable only to Order Search and Return Order Search tasks. If configured, this link toggles between automatically displaying the total number of history records available for the search criteria and displaying recent order records that fit the search criteria.

### Pagination Implementation

Pagination uses the following configuration options:

- When a user performs searches, the number of records retrieved is specified by the following properties in the `yfs_properties_ysc_ext` file:
  - `yfs.rcp.ui.PageSize` - number of records to retrieve
  - `yfs.ui.queryTimeout` - number of seconds for each SQL statement to execute before console timeout

The default values for these properties are extensible through the `YRCPaginationData` object, as described in the *Sterling Selling and Fulfillment Foundation: Customization Guide*.

- Configure pagination rules as described in the *Sterling Selling and Fulfillment Suite: Applications Configuration Guide*.

**Note:** Sterling Call CenterSterling Store recommends that you do not configure pagination to automatically display the total number of records. This count can affect the performance of the application server as well as all of the clients.

### Pagination Reference Implementation

None.

## Alert and Queue Management

The alert management task enables the user to create, assign, and resolve alerts. The new alerts that are raised can be notified to the user based on certain configurations, such as poll time. Sterling Call CenterSterling Store provides a comprehensive visibility to the alerts assigned to users, alerts moved to a different queue, and so on.

If your enterprise has configured queues common to various stores, you may want store users to look at alerts intended only for his store.

### Alert and Queue Management Solution

Sterling Store provides a way to filter alerts based on the user's current store based on a configuration. If the rule is enabled the store user will be able to see alerts assigned only to his store. If this rule is enabled, the `ShipnodeKey` is passed to the APIs when retrieving alerts in the following screens:

- Alert Search
- View My Alerts and Queues
- Alert Notification Panel

### Alert and Queue Management End-User Impact

None.

## Alert and Queue Management Implementation

Sterling Store allows you to configure user alert notification. For more information about configuring user alert notification, see the *Sterling Selling and Fulfillment Suite: Applications Configuration Guide*.

## Alert and Queue Management Reference Implementation

None.

## Announcements

Sterling Call Center Sterling Store enables users to post messages or other useful information pertaining to users. Users who belong to a user group that has the necessary permission can create, view, and cancel announcements. Announcements created in Sterling Store by a store user for a particular store will have the ship node of the store stamped on the announcement.

### Announcements Solution

Sterling Call Center Sterling Store provides a feature that enables users to create an announcement to post messages or useful information to other users. Users can view the announcements in the Announcement panel provided in the Quick Access screen. Users will also be notified when a new announcement is created.

### Create Announcement

Users who belong to a user group that has the necessary permissions can create announcements. The announcements that are created are stored as alerts. When an announcement is created, the alert type that is saved on the announcement is determined by the alert type used in the Configuring Announcements rule.

An announcement can be created for all the users or specific users, using the concept of queues. When creating an announcement, the user must select the queue for which the announcement has to be created. The list of available queues that a user can select from the Send To drop-down list while creating an announcement is determined through the Queue Group specified on the queue. All the available queues are assumed to have the same priority. In order to display the queue in the Send To drop-down list, the Queue Group must be set to Announcement Queue Group and the priority must be set to 1. All users who are subscribed to the queue will be able to view the announcement.

When an announcement is created, the expiration days for an announcement is set to the difference between the Expiration Date and the date when the announcement is created. If this difference is lesser than or equal to 0, the value of the expiration days will be set to 1. If the difference is greater than 0, the value of the expiration days will be set to the difference.

The createException API is called to create the announcement.

### Announcement Notification

The Sterling Call Center Sterling Store application notifies users about the new announcements that are available. A user can view an announcement only if the announcement has been created for a queue to which the user is subscribed.

An **Announcements** icon is displayed on the Message panel, and the number adjacent to the icon is periodically refreshed based on the polling interval specified

in the Channel Applications Manager. The Announcements hyperlink displays the number of latest announcements available since the last polling interval.

The `getExceptionList` API is called to retrieve the latest announcements available since the last polling interval.

## Viewing and Closing Announcements

Users can view the list of announcements created in the Announcements panel of the Quick Access screen. The `getExceptionList` API is called to retrieve the list of available announcements that are created in the queues to which the user is subscribed. Announcements that have expired or canceled since the last polling interval will not be removed from the Announcements panel until the user restarts the application.

Users can view the Announcement Details screen by clicking the View Details hyperlink on the corresponding announcement. The `getExceptionDetails` API is called to display the Announcement Details screen. Additionally, users who belong to a particular user group that has the necessary permissions can cancel an announcement from the Announcement Details screen.

The `resolveException` API is called to cancel the announcement. Announcements that are cancelled will be removed from the Announcements panel when the next polling occurs, or when the user restarts the application.

## Purging Announcements

When an announcement is created, it is stored in the `YFS_INBOX` table. Since the entries in the `YFS_INBOX` table are purged by the `INBOXPRG` purge agent, announcements will also be purged when the `INBOXPRG` agent is executed. The purge criteria for announcements depends on the configurations defined for `INBOXPRG` purge agent. For more information about `INBOXPRG` purge agent, see *Sterling Selling and Fulfillment Foundation: Configuration Guide*.

## Announcements End-User Impact

A user can create, view, and cancel announcements if the user belongs to a user group that has the corresponding permissions.

## Announcements Implementation

This topic explains the configurations for the Announcements task.

- You can define the queues for which an announcement has to be created. While defining queues, ensure that the Queue Group is set to Announcement Queue Group and the priority of the queue is set to 1. All users who are subscribed to the queue will be able to view the announcement. For more information about defining queues, refer to the *Sterling Selling and Fulfillment Foundation: Configuration Guide*.
- Sterling Call CenterSterling Store enables you to configure the alert type that will be saved on the announcements when they are created. For more information about configuring alert types, see the *Sterling Selling and Fulfillment Suite: Applications Configuration Guide*.
- Sterling Call CenterSterling Store enables you to configure the polling interval for announcements. For more information about configuring the polling interval, see the *Sterling Selling and Fulfillment Suite: Applications Configuration Guide*.
- Configure the `INBOXPRG` purge agent to purge the announcements.

- The Announcements task is permission controlled. You can assign permissions to user groups for creating, viewing, and cancelling announcements.

### Announcements Reference Implementation

This topic explains the reference implementation provided for the Announcement task.

- By default, CSR leadsstore managers are provided permissions to create announcements.
- By default, permission to view the announcements are provided to all the users.
- By default, a queue with the YCD\_ANNOUNCEMENT\_QUEUE queue ID, and for which an announcement has to be created, is provided.
- By default, an Announcement alert type is provided that will be used while creating an announcement.

## User Preferences

Sterling Call CenterSterling Store enables you to set user preferences such as the display of alert notifications, additional help messages, keyboard shortcuts, customer message panel, position of related tasks, message panel, and scratch pad.

**Note:** If the `-DhideStoreCustomerMessage` value in the `som.ini` file is set to true, the Customer Message panel is not displayed irrespective of whether the Hide customer message panel check box in the User Preferences is selected or not. For more information about the `som.ini` file, refer to the *Sterling Selling and Fulfillment Foundation: Installation Guide*.

### User Preferences Solution

Sterling Call CenterSterling Store provides a user interface task to set user preferences. The user can set preferences such as display of alert notifications, additional help messages, keyboard shortcuts, customer message panel, position of scratch pad, and the position of related tasks. The user can also set preferences to remember pagination preference, and to display the scratch pad soon after logging in to the application.

The `getProperty` API is called to retrieve the preferences of the user when the user preferences screen is opened. The following properties are updated:

- `YCDAlertNotification`—To display alert notifications
- `YCDAddtnlHlpMsgsIcons`—To display additional help messages and icon legends
- `YCDRelatedTaskShortcut`—To display keyboard shortcuts
- `YCDCustomerCSRMessages`—To display collapsible customer message panel
- `YCDSavePaginationSort`—To remember the pagination preferences
- `YCDRelatedTaskPosition`—To position the related task panel
- `YCDCustomrCSRMsgPnlPsn`—To position the CSR message panel
- `YCDScratchPadDisplay`—To display the scratch pad in the Related Tasks panel or in a pop-up window
- `YCDScratchPadEnabled`—To display the scratch pad after logging in to the application

The `manageProperty` API is called to update the properties.

### User Preferences End-User Impact

This topic explains the end-user impact for setting the user preferences.

- Based on the preferences set, the user will see alert notifications, additional help messages, keyboard shortcuts.
- The related tasks, message panels, and scratch pad are positioned based on the user preferences.
- Based on the preferences set, the user will be notified when new records are inserted in an already sorted or filtered table.
- Based on the preference set, the user will view the scratch pad soon after logging in to the application.

## **User Preferences Implementation**

None.

## **User Preferences Reference Implementation**

This topic explains the reference implementation provided as part of the setting user preferences task.

- By default, the Alert Notification panel is displayed.
- By default, the Additional Helpful Text Messages are displayed.
- By default, the keyboard shortcuts for the related tasks are displayed.
- By default, the Customer Message panel is displayed.
- By default, the position of Message panel is Top.
- By default, the Pagination Preference is not saved.
- By default, the Scratch Pad is displayed within the Related Task panel.
- By default, the Scratch Pad is displayed soon after a user logs in to the application.
- By default, the position of the Related Tasks panel is Left.

## **Viewing the Information Center**

Sterling Call CenterSterling Store enables users to view help contents to get additional information about the Sterling Call CenterSterling Store application.

### **Viewing the Information Center**

Sterling Call CenterSterling Store enables users to view the help contents to get additional information about the Sterling Call CenterSterling Store application.

Users can access the help contents by selecting Help Contents from the Help menu.

### **Viewing the Information Center End-User Impact**

A user can access the help contents if the user belongs to a user group that has the permission to view the product documentation.

### **Viewing the Information Center Implementation**

This task is permission controlled. Sterling Call CenterSterling Store enables you to assign permissions to user groups for this task.

### **Viewing the Information Center Reference Implementation**

As part of reference implementation, Sterling Call CenterSterling Store provides permissions to all the user groups to view the product documentation.

## **Deploying Sterling Call CenterSterling Store Clients in Phases**

Sterling Call CenterSterling Store enables enterprises to deploy the application in a phased manner. The functionality available to the users is based on the version of the application deployed on the clients.

## Deploying the Sterling Call Center Sterling Store Clients in Phases Solution

Sterling Call Center Sterling Store enables enterprises to deploy the application in a phased manner. When a new version of the application is released, the application server must be updated with that version of the application. The new version of the application client can be made available for specific users, while the earlier version of the application client can be used by the other users. The functionality that is available to the users is based on the version of the application deployed on the clients.

To ensure that multiple versions of the client can access the application server, perform the following tasks:

- If you want to access the application server using Release 7.4, 7.5, 8.0, of the client, modify the `locations.ycfg` file of the client accordingly. For example, if you are using Release 7.5 of the client to access an application server that has Sterling Selling and Fulfillment Foundation, Release 9.1, installed, modify the `locations.ycfg` file of the Release 7.5 client to make it compatible with Sterling Selling and Fulfillment Foundation, Release 9.1. For more information about modifying the `locations.ycfg` file, see the *Sterling Call Center: Deployment Guide Sterling Store: Deployment Guide*.
- If you are trying to access the application server using Release 7.4, 7.5, 8.0, 8.5, or 9.0 of the client, copy the `commands_<COMMANDS_VERSION>.yxml` file to the `<INSTALL_DIR>\repository\xapi\template\merged\com.yantra.yfc.rcp\commands\<module>` directory.

Here, `<COMMANDS_VERSION>` refers to the version of the client application that is specified in the `client.properties` file of the client application, and `<module>` refers to either YFSSYS00011 (Sterling Call Center) YFSSYS00006 (Sterling Store).

Re-create the `resources.jar`. Rebuild the Sterling Selling and Fulfillment Foundation Enterprise ARchive (EAR) package and redeploy it. For more information about re-creating the `resources.jar` and EAR, see the *Sterling Selling and Fulfillment Foundation: Installation Guide*.

## Version-Specific Business Rules

Sterling Call Center Sterling Store enables you to configure different values for specific rules depending on the version of the application accessing the rule. The following rules can be configured in different ways based on the application's version:

- Configuring the way the Fulfillment Summary screen is displayed. For more information about configuring the display of the Fulfillment Summary screen, see the *Sterling Selling and Fulfillment Suite: Applications Configuration Guide*.
- Changing the tax options for a customer. For more information about changing the tax options for a customer, see the *Sterling Selling and Fulfillment Suite: Applications Configuration Guide*.
- Scheduling the rule for the Additional Shipping option. For more information about selecting the scheduling rule, see the *Sterling Selling and Fulfillment Suite: Applications Configuration Guide*.

For more information about configuring different values for a rule. See the *Sterling Selling and Fulfillment Suite: Applications Configuration Guide*.



## Compatibility of Order with Different Application Client Versions

If the application client is deployed in phases, two different versions of the application client may simultaneously access the application server. Therefore, orders created in the new version of the application client might have features on the order that make it unusable in the earlier version of the application client. To prevent order modifications in an earlier version of the application that is incompatible with the order, you can define a qualifier for the order. A qualifier can be defined over a range of client application versions. The qualifier determines the compatibility level of the order with a given version of the application. For more information about defining qualifiers for an order, refer to the *Sterling Selling and Fulfillment Foundation: Configuration Guide*.

Based on the qualifier defined for an order, the `getCompleteOrderDetails` API returns a `SupportLevel` attribute that indicates whether the order is compatible with the version of the application accessing the order. For more information about the display of orders based on compatibility levels, see *Order Summary*. For more information about the `getCompleteOrderDetails` API, refer to the *Sterling Call Center: Javadocs* *Sterling Store: Javadocs*

## Version-Specific Common Codes

*Sterling Call Center* *Sterling Store* enables you to define common codes that are specific to a particular version of the application client. An enterprise may introduce a new common code that is applicable to only a particular version. In order to implement this, you can define qualifiers for the common codes. For more information about defining qualifiers for the common codes, refer to the *Sterling Selling and Fulfillment Foundation: Configuration Guide*. For more information about configuring the values of the common codes based on the version of the application, see the *Sterling Selling and Fulfillment Suite: Applications Configuration Guide*. The `CANCEL_REASON` common code type can have values that are specific to a version of the application.

## Deploying the Sterling Call Center Sterling Store Clients in Phases End-User Impact

This topic explains the end-user impact if the *Sterling Call Center* *Sterling Store* application is deployed in phases.

- If different values have been defined for a specific rule in different versions, users will see different types of behavior in the application depending on the version of the application the user is using.
- Based on the compatibility level of an order with a particular version of the application client, the appropriate *Order Summary* screen is displayed.
- Based on the common code values that are configured for a particular version of the application, appropriate common codes are displayed depending on the version of the application being used.

## Deploying the Sterling Call Center Sterling Store Clients in Phases Implementation

This topic explains the configuration for deploying the *Sterling Call Center* *Sterling Store* application in phases.

- *Sterling Call Center* *Sterling Store* enables you to define qualifiers for a rule. For more information about defining qualifiers for a rule, refer to the *Sterling Selling and Fulfillment Foundation: Configuration Guide*. For more information about configuring different values for a rule, see the *Sterling Selling and Fulfillment Suite: Applications Configuration Guide*.



- Sterling Call CenterSterling Store enables you to define qualifiers for an order to indicate the compatibility of an order with a particular version of the application. For more information about defining qualifiers, refer to the *Sterling Selling and Fulfillment Foundation: Configuration Guide*.
- Sterling Call CenterSterling Store enables you to define qualifiers for the common codes. For more information about defining qualifiers for the common codes, refer to the *Sterling Selling and Fulfillment Foundation: Configuration Guide*. For more information about configuring different values for the common codes, see the *Sterling Selling and Fulfillment Suite: Applications Configuration Guide*.

## Deploying the Sterling Call Center Sterling Store Clients in Phases Reference Implementation

None.

## Helpful Text Messages

When using the Sterling Call CenterSterling Store application, a novice user may want to view additional help messages which guide the user to perform a task.

### Helpful Text Messages Solution

Sterling Call CenterSterling Store provides a help assistant screen for each task. The Sterling Call CenterSterling Store Assistant is launched when a screen is loaded and it displays a hyperlink for each task that can be performed on the corresponding screen. On clicking a hyperlink, detailed instructions for the selected task is displayed. Help Assistant is available for the following screens:

- Create Order: Select Customer
- Add Lines to Order
- Change Fulfillment Options
- Pick Up Select Store Pop-up
- Take Appointment
- Take Appointment: Resolve Line Problems
- Delivery Fulfillment Summary
- Ship/Pick Up Fulfillment Summary
- Price Match: Price Match Details
- Create Return: Select Lines
- Create Return: Return Reason
- Create Return: Fulfillment Summary
- Create Return: Take Appointment
- Create Return: Change Appointment

The content for helpful text messages may reside on a different server and can be retrieved when needed. You can configure the server URL where the content for helpful text messages reside. A `taskhelp.xml` is provided which contains the help content for each screen.

The `taskhelp.xml` must adhere to the following structure:

```
<Screens>
<Screen ID=" ">
<HelpTasks>
<HelpTask TaskID=" " BundleKey=" " Url=" "/>
</HelpTasks>
</Screen>
</Screens>
```

Sterling Call CenterSterling Store also allows you to add more questions to a screen for which content is already provided. You can also customize and localize the titles that appear on the Help Assistant screen.

Sterling Call CenterSterling Store also allows you to add content for new screens.

The user can configure whether the help assistant screen should be displayed when the screens are launched.

### **Helpful Text Messages End-User Impact**

Based on user preferences, the user will see additional helpful text messages.

### **Helpful Text Messages Implementation**

This topic explains the configurations for helpful text messages.

- Sterling Call CenterSterling Store allows you to configure the server URL from where the content for the Help Assistant screens is retrieved. To configure the URL, set the value for the `yfs.ycd.help.baseurl` property in the `<INSTALL_DIR>/properties/customer_overrides.properties` file.
- Sterling Call CenterSterling Store allows you to add content for existing screens.

#### **To add more questions to an existing screen:**

1. Create a new folder where the customized file will be located.
  2. Copy the reference `\help\taskhelp.xml` file to the new folder created in Step 1.
  3. Modify the `taskhelp.xml` file to include additional `HelpTask` elements under the screen for which more helpful messages are added.
  4. In the `plugin.xml` file, implement the extension point `com.yantra.pca.ycd.rcp.YCDTaskHelpContent`. Create an extension `HelpFileName`. In the Name field, specify the relative path to the new file created in Step 2.
- Sterling Call CenterSterling Store allows you to customize and localize the titles that appear on the Help Assistant screen.

### **Helpful Text Messages Reference Implementation**

None.

---

## **Order Prints**

### **Order Print Tasks**

A customer may visit a store to either place an order or make some modifications to an existing order that may result in some payment changes. In such situations, you must issue an order slip of the transaction to the customer.

Printers are configured as devices. For more information about defining devices, refer to the *Sterling Store Inventory Management: Configuration Guide*.

### **Create Order and Order Summary Prints**

When you confirm a draft order, you must issue the customer a Order Sales Slip that has a snapshot of the order. Typically, the snapshot displays order lines and payment details.

The Order Sales Slip is also printed from the Order Summary screen when the customer needs the summary of the order.

### Create Order and Order Summary Prints Solution:

On confirming the draft order, the system invokes the print service component. Whenever a customer requests for an order slip, you can click the Print Order Summary related task to print the Order Sales Slip.

### Create Order and Order Summary Prints End-User Impact:

None.

### Create Order and Order Summary Prints Implementation:

The following service can be found in the COM Print transaction of the Applications Manager:

YCD\_PrintOrderSummary\_3.0 service—This service is used to print the Sales Order Slip. It is invoked by the callPrintOrderSummaryService event of the COM transaction. The following figure illustrates this service.

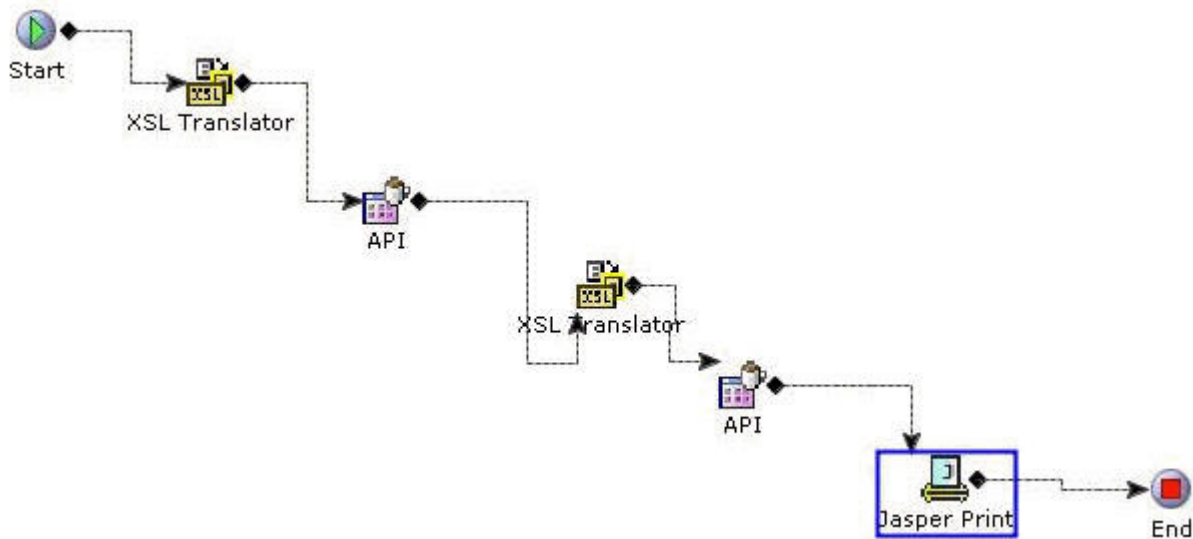

Figure 18. YCD\_PrintOrderSummary\_3.0 service

**Note:** This service submits prints to the organization printer and not the user preferred printer. The customer has to customize the getPrinter API to submit prints to the user preferred printer.

### Create Order and Order Summary Prints Reference Implementation:

None.

### Change Order Print

When you make modifications such as order cancellation, adding a coupon, increase in the order line quantity, changes in the fulfillment options, and so forth to an existing order, the Change Order Slip is generated.

### Change Order Print Solution:

After performing the order modifications, the print service component is invoked.

### Change Order Print End-User Impact:

None.

### Change Order Print Implementation:

The following service can be found in the COM Print transaction of the Applications Manager:

YCD\_PrintChangeOrderSummaryPrintReport\_3.0 service—This service is used to print the Change Order Slip. It is invoked by the callPrintChangeOrderService event of the Sterling Call CenterSterling Store transaction. The following figure illustrates this service.

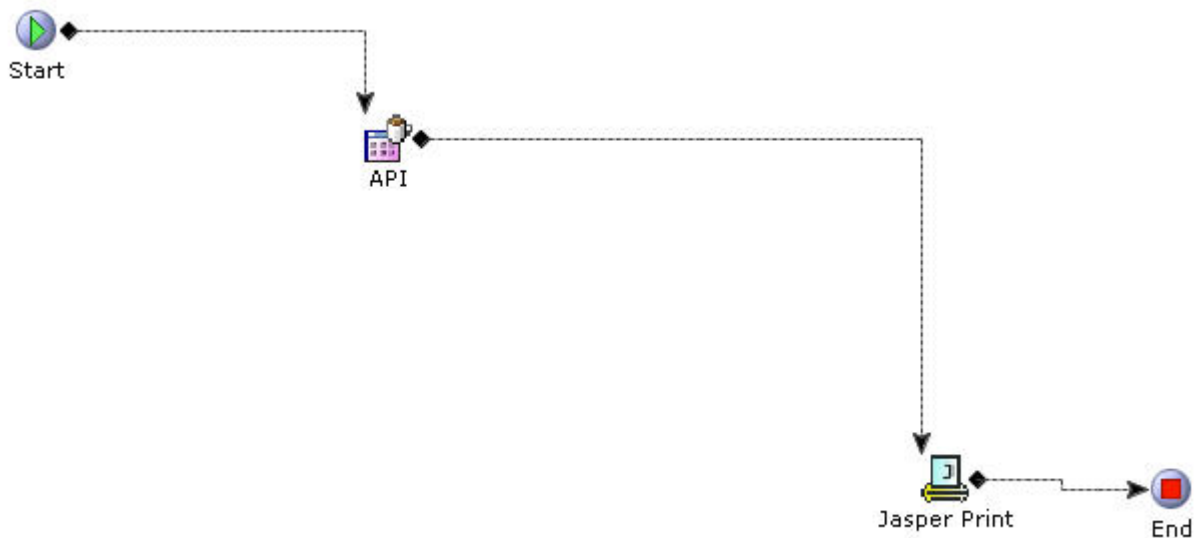

Figure 19. YCD\_PrintChangeOrderSummaryPrintReport\_3.0

**Note:** This service submits prints to the organization printer and not the user preferred printer. The customer has to customize the getPrinter API to submit prints to the user preferred printer.

### Change Order Print Reference Implementation:

None.

### Return or Exchange Order Prints

When a customer returns items to a store, a Return Order Slip must be printed. If the customer has requested for exchange of items, the Exchange Order Slip provides information about the exchange order.

### Return or Exchange Order Prints Solution:

When a customer returns items to a store or exchanges any item, the print service component is invoked.

### Return or Exchange Order Prints End-User Impact:

None.

#### **Return or Exchange Order Prints Implementation:**

The following services can be found in the Sterling Call CenterSterling Store Print transaction of the Applications Manager:

YCD\_PrintReturnOrderSummary\_3.0 service—This service is used to print the Return Order Slip. It is called by the callPrintReturnOrderSummaryService event of the COM transaction.

YCD\_PrintExchangeOrderSummary\_3.0 service—This service is used to print the Exchange Order Slip. It is called by the callPrintExchangeOrderSummaryService event of the COM transaction.

**Note:** These services submit prints to the organization printer and not the user preferred printer. The customer has to customize the getPrinter API to submit prints to the user preferred printer.

#### **Return or Exchange Order Prints Reference Implementation:**

None.

---

## **User Security**

User Security enables you to ensure that users access only the required information for carrying out their tasks. This requires you to set up user groups and associate users to the user groups. The Channel Applications Manager enables you to create users and user groups and assign permissions.

### **User Security Solution**

A user has the privilege to change the password or the user group of another user.

#### **Changing a Password**

A user can change a password in the Change Password screen. The manageCustomer API is invoked to change the password. The table below describes the various validations that the system performs before changing the password.

For more information about the manageCustomer API, refer to the *Sterling Selling and Fulfillment Foundation: Javadocs*.

*Table 42. Validation Scenarios*

<b>Validation</b>	<b>Result</b>
If the old password and the new password match	An error message is displayed.
If the new password and the confirmed password do not match	An error message is displayed.
If the old password is incorrect	An error message is displayed.
If the old password field is blank	An error message is displayed.

## Managing Users

A store administrator can either change the credentials of a user or transfer a user to another store. To get a list of all users, the `getUserList` API is invoked. To get the list of all user groups, the `getUserGroupList` API is called. The `manageCustomer` API is invoked, to apply the changes made to user credentials.

To transfer a store user from one store to another, the `getOrganizationHierarchy` API is called which validates the store to which the user was transferred. However, the store administrators cannot choose to transfer themselves to another store.

## User Security End-User Impact

None.

## User Security Implementation

None.

## User Security Reference Implementation

None.

---

## In-Store Tasks

Many retailers want to provide customers the option of ordering items online and picking them up at the store sometimes even on the same day. Sterling Store provides functionality to achieve this with the ability to search for shipments, print pick tickets, perform backroom pick and customer pick. It also enables users to undo a backroom pick.

## Shipment Inquiry

A store associate may need to search for shipments for various tasks such as printing a pick ticket, recording a backroom pick, customer pick or undo a backroom pick.

### Shipment Inquiry Solution

Sterling Store provides a user interface task which enables users to search for shipments which need to be picked up by the customer from the current store. This section explains the Shipment Search process and the solution offered by Sterling Store.

### Searching for Shipments

The store associate can search for shipments based on certain search criteria. The `getShipmentList` API is used to retrieve the list of all the shipments that match the search criteria.

Along with the list of shipments that match the search criteria, the store associate can view other details related to the shipments.

### Shipment Details

The store associate can view shipment details, such as items in the shipment, quantity of items, and unit price of the item. The `getSortedShipmentDetails` API is called to retrieve the shipment details. If activities are specified for a container, the [View Container Activities](#) hyperlink is displayed in the Shipment Details screen.

On clicking this hyperlink, the Container Activities pop-up window is displayed. A user can view information such as the activity code, timestamp, additional information pertaining to the activity, and the user who created the activity.

### **Handling Bundle Items**

If the Display Bundle Components on Order Summary Screen rule is enabled, the bundle component items are displayed on the Shipment Details screen else the bundle parent item is displayed.

### **Shipment Inquiry End-User Impact**

None.

### **Shipment Inquiry Implementation**

This topic explains the configurations for the shipment inquiry task.

- Sterling Store allows you to configure the Display Bundle Components on Order Summary Screen rule to display bundle component items on the Shipment Details screen. For more information about configuring the display of bundle components, see the *Sterling Selling and Fulfillment Suite: Applications Configuration Guide*.
- This task is permission controlled. The Sterling Store allows you to assign permissions to user groups for this task.

### **Shipment Inquiry Reference Implementation**

As part of reference implementation, Sterling Store provides permissions to search shipments to all user groups.

## **Searching and Viewing Inbound Shipment Details**

A store may expect a shipment delivery from another store or distribution center to replenish its inventory. A store user can search for inbound shipments and view details before receiving the shipments.

### **Searching and Viewing Inbound Shipment Details Solution**

Store users can search for inbound shipments and view the details.

The `getShipmentList` API is called to search for inbound shipments that match the specified search criteria.

If a user enters a chained sales order number and performs an inbound shipment search, the `getOrderList` API is called to validate the chained sales order number that has been entered.

The `getShipmentDetails` API is called to retrieve the shipment lines and details of an inbound shipment based on the search criteria.

### **Searching and Viewing Inbound Shipment Details End-User Impact**

None.

### **Searching and Viewing Inbound Shipment Details Implementation**

This task is permission controlled. Sterling Store allows you to assign permissions to user groups for this task. All related tasks are also permission controlled.



## Searching and Viewing Inbound Shipment Details Reference Implementation

None.

### Receive Shipment

A shipment can be received either by its containers or by the items contained therein. The Receive Shipment screen is displayed in either of the two modes so as to facilitate receiving shipment containers or individual items.

#### Receive Shipment Solution

This topic explains the solution offered by Sterling Store to receive either shipment containers or individual items.

#### Receive Containers

For a shipment that arrives in a container or multiple containers, the user has to scan the container information. This provides container validation for the correct shipment and the container context while receiving items. A user must ensure to receive a container completely.

The `getShipmentDetails` API is called to display the Receive Containers screen and the number of containers to be received. The output of the `getShipmentDetails` API determines if the containerized shipment must be received blindly or verified before receiving.

The `translateBarCode` API is called to determine the barcode information after scanning a container SCM or tracking number. Each field is associated with a Bar Code type. For example, the Container SCM field is associated with the Shipping Container barcode type and the Tracking # field with the TrackingNo barcode type.

The `getShipmentContainerDetails` API is called to retrieve the details of a container and populate the Receive Container panel.

If the output of the `getShipmentDetails` API determines that the containerized shipment is to be verified, the `getReceivingPreference` API is called to retrieve the receiving preferences configured for a container, such as the item identifier, seller organization, and buyer organization. Receiving preferences for the Line Type, Item Classification, and Vendor Classification are not supported. In the Applications Manager, if the Case Content Entry Required check box is selected, the shipment containers are verified. Otherwise, an entire container is received blindly.

The `getReturnDispositionCodes` API is called to populate the Disposition lists. Receiving Disposition is optional. Damaged disposition code is mandatory as the damaged items have to be separated from the received items.

If there are damaged items in a container, two receipt lines are created, one for the received quantity and another for the damaged quantity. Otherwise, a single receipt for the received quantity is generated. After the user clicks the Receive button, the `receiveOrder` API is called with the receipt line, which is used to receive the container.

The `changeShipment` API is called to record that a container has been received. The user can continue to receive additional shipment containers.

The closeReceipt API is called on receiving the last container of the shipment. An appropriate message is displayed indicating that all containers have been successfully received. If the user clicks the Close button before receiving all the containers, a message is displayed prompting the user whether the receipt must be closed. If the user confirms that the receipt is to be closed, the closeReceipt API is called and the receipt is closed. The user can receive the remaining containers later with a new receipt. If the user chooses to discard the details entered for the current container, the receipt is open and the Receive Containers screen is closed. Otherwise, the user can continue receiving the remaining containers.

The user is taken to the Shipment Details screen after a shipment receipt is closed.

### **Loose SKU Mode**

In the loose SKU mode, partial receiving is supported allowing a store user to receive items in batches. Hence multiple receipts can be created.

**Note:** In case of an inbound shipment, once the receivable quantity of a shipment line becomes 0, it is assumed that the overage quantity is also considered.

The getShipmentDetails API is called to display the shipment items in the Receive Items screen.

The getReturnDispositionCodes API is called to populate the Disposition lists. Receiving Disposition is optional. Damaged disposition code is mandatory as the damaged items have to be separated from the received items.

If there are damaged items in a container, two receipt lines are created, one for the received quantity and another for the damaged quantity. Otherwise, a single receipt for the received quantity is generated. After the user clicks the Receive button, the receiveOrder API is called with the receipt line, which is used to receive the container. The closeReceipt API is called after the receiveOrder API to close the receipt and an appropriate message that the items have been successfully received is displayed.

The user is taken to the Shipment Details screen after a shipment receipt is closed.

### **Receive Shipment End-User Impact**

None.

### **Receive Shipment Implementation**

This task is permission controlled. Sterling Store allows you to assign permissions to user groups for this task.

### **Receive Shipment Reference Implementation**

The following implementations are defined for Matrix-R and Matrix Incorporated enterprises to receive shipments.

The disposition codes "QC-PASS" and "QC-Fail" are configured for Purchase Order and Transfer Order document types.

A new product class "Damaged" has been added to Matrix. This is mapped to the "QC-Fail" disposition.

The following bar codes are configured for each store. These are also configured for the stores of a new enterprise.

Table 43.

Bar Code Type	Source
Shipping Container	Carton SCM & Pallet SCM
TrackingNo	TrackingNo

## Receive Containers

A store user can receive individual containers. This task is similar to Receive Shipment in the container mode except that the store user need not be concerned about the shipment or the number of containers.

### Receive Containers Solution

This topic explains the solution to receive individual containers.

A store user can scan a container and receive the items although the receipt will be created against the shipment that the container belongs to. The user must ensure to receive a container completely.

The translateBarCode API is called to determine the barcode information after scanning a container SCM or tracking number. Each field is associated with a Bar Code type. For example, the Container SCM field is associated with the Shipping Container barcode type and the Tracking # field with the TrackingNo barcode type.

On retrieving the ShipmentContainerKey, the getShipmentContainerDetails API is called to populate the Receive Container panel with details of the scanned items.

The getShipmentContainerDetails API is called to retrieve details of the container.

The getReceivingPreference API is called to retrieve the receiving preferences configured for a container, such as the item identifier, seller organization, and buyer organization. Receiving preferences for the Line Type, Item Classification, and Vendor Classification are not supported. In the Applications Manager, if the Case Content Entry Required check box is selected, a container is verified. Otherwise, the entire container is received blindly.

The getReturnDispositionCodes API is called to populate the Disposition lists. Receiving Disposition is optional. Damaged disposition code is mandatory as the damaged items have to be separated from the received items.

If there are damaged items in a container, two receipt lines are created. One for the received quantity and another for the damaged quantity. After the user clicks the Receive button, the receiveOrder API is called with the two receipt lines to receive the container. The closeReceipt API is called after the receiveOrder API to close the receipt before receiving the next container.

### Receive Containers End-User Impact

None.

### Receive Containers Implementation

This task is permission controlled. Sterling Store allows you to assign permissions to user groups for this task.

## Receive Containers Reference Implementation

The following implementations are defined for Matrix-R and Matrix Incorporated enterprises to receive containers.

The disposition codes "QC-PASS" and "QC-Fail" are configured for Purchase Order and Transfer Order document types.

A new product class "Damaged" has been added for Matrix. This is mapped to the "QC-Fail" disposition.

The following bar codes are configured for each store and for the stores of a new enterprise.

Table 44.

Bar Code Type	Source
Shipping Container	Carton SCM & Pallet SCM
TrackingNo	TrackingNo

## Confirm Shipment

Shipments are confirmed for shipping after packing all the containers into shipments for a specific carrier that is integrated with the Sterling Selling and Fulfillment Suite. The shipment status changes to "Shipped" after closing a manifest.

By default Sterling Store supports package level integration wherein a container is manifested after it is packed.

### Confirm Shipment Solution

The getShipmentList API is called to retrieve the list of shipments for the specified carrier.

Manifesting can be done either at a shipment level or a container level. The `yfs.yfs.manifest.manifestAtContainerLevelForDomesticParcelShipment` property is set in the `customer_overrides.properties` file to set the level of manifesting. If it is set to Y, it implies container level manifesting. Otherwise it implies shipment level manifesting. Container level manifesting implies that a packed container can be manifested irrespective of the shipment being in the Shipment Being Packed status or Shipment Packed status. Shipment level manifesting implies that a packed shipment can be manifested only if all its containers are packed and the shipment is in the Shipment Packed status.

The getStatusList API is called to retrieve and display the shipment status.

If SCAC is integrated for shipments, the addContainerToManifest API and the closeManifest API are called to confirm the shipments on clicking the Confirm button. The containers of all the listed shipments are added to the respective manifests that are stamped on the shipments and confirmed for shipping. The manifests are closed and the status of the confirmed shipments is changed to "Shipment Shipped".

If SCAC is not integrated for shipments, the confirmShipment API is called to confirm the shipments on clicking the Confirm button. The status of the confirmed shipments is changed to "Shipment Shipped".

## Confirm Shipment End-User Impact

None.

## Confirm Shipment Implementation

This task is permission controlled. Sterling Store allows you to assign permissions to user groups for this task.

## Confirm Shipment Reference Implementation

Sterling Store provides permissions to the Store Manager user group to confirm shipments. As this task is permission controlled, resource permissions have to be given to store users if they need to confirm shipments.

## Print Pick Ticket

A pick ticket is a sheet containing shipment information and the list of items that can be moved from the backroom. Employees at the store need to know the list of items that can be picked from the backroom for shipments to be shipped or for a customer pick-up. The store user prints the pick ticket for shipments with a "Ready for Backroom Pick" status. The store user also records item shortages if any and continues picking. The status of a shipment changes to "Ready for Customer" in the case of pick-up shipments and "Ready for Packing" in the case of shipments to be shipped.

## Print Pick Ticket Solution

Sterling Store provides a user interface task which allows users to print pick tickets for shipments that have to be shipped as well picked by a customer. This topic explains the Print Pick Ticket process and the solution offered by Sterling Store.

The getShipmentList API is called to retrieve the list of shipments with status less than "Shipment Shipped" and for which a pick ticket is not printed.

The following print services enable a store user to print pick tickets:

1. YCD\_PrintPickTicket\_8.0 service

The YCD\_PrintPickTicket\_8.0 service is used to print pick tickets at a server.

2. YCD\_Print\_Pick\_Tickets\_9.1 service

The YCD\_Print\_Pick\_Tickets\_9.1 service is used to locally print a pick ticket at the client side. This service handles all shipments ready for delivery.

3. The YCD\_PrintPickTicketFOP\_9.2.0

The YCD\_PrintPickTicketFOP\_9.2.0 service has been introduced in release 9.2 to print pick tickets to a local printer at the client side using Apache FOP. This service handles shipments that can be shipped as well as picked from a store.

The Shipment Details screen has a related task for printing a pick ticket incase a pick ticket for a shipment needs to be reprinted.

## Print Pick Ticket End-User Impact

None.

## Print Pick Ticket Implementation

The YCD\_PrintPickTicketFOP\_9.2.0 service at Applications Manager > Process Modelling > General Tab > General Process Type > Services > Prints is called to print pick tickets at the store for pick-up shipments and shipments to be shipped.

This task is permission controlled. Sterling Store allows you to assign permissions to user groups to print pick tickets.

**Note:** If a user wants to change a service that is invoked as a part of any print functionality, modify the name of that service accordingly in the properties file. The following print services are mentioned in the `yfs.properties_ycd_ext` properties file located in the `<INSTALL_DIR>/properties/` directory:

- `Service_for_Carrier_And_Return_Labels`
- `Service_for_Print_Pick_Ticket`
- `Service_for_Shipping_Label`
- `Service_for_Return_Labels`
- `Service_for_Pack_Slip`

### **Print Pick Ticket Reference Implementation**

As part of reference implementation, the Sterling Store provides permissions to print pick ticket to all user groups.

## **Backroom Pick**

The movement of items from the backroom to the customer service area and packing area needs to be tracked in a store. Based on the store configuration, Sterling Store supports the recording of backroom picks for a store.

### **Backroom Pick Solution**

Sterling Store provides a user interface task which enables users to record a backroom pick. This topic explains the Backroom Pick process and the solution offered by Sterling Store.

### **Recording Backroom Pick**

Sterling Store provides the following shipment statuses:

- Ready For Customer
- Ready For Backroom Pick
- Ready for Packing

It is recommended not to delete these statuses.

Sterling Store provides the Store Backroom Pick (`BaseTransactionKey=Change_Shipment_Status`) transaction with pick up Status as Ready For Backroom Pick and the drop statuses as Ready For Customer in the case of pick up shipments and Ready for Packing in the case of shipping shipments.

The Process Shipment for Backroom Pick (`BaseTransactionKey=Change_Shipment_Status`) transaction is introduced to change the shipment status from Shipment Created to either Ready For Backroom Pick, Ready For Customer or Ready for Packing based on the Is Backroom Pick Required rule.

Store associates can scan the items to be picked or enter the Item ID in the screen provided. If the Enable Scanning Of Items Using Barcode rule is selected in Configure Item Search Options of the Channel Applications Manager, the `translateBarCode` API is called to translate the barcode entered. The Item ID entered is validated to ensure whether the item belongs to the shipment. The quantity being picked is validated against the quantity available to pick.

During the recording of a backroom pick, the changeShipment API is called to save the picked quantity in the BackroomPickedQuantity attribute of the shipment line. For a pick up shipment, when the shipment status needs to be changed from Ready for Backroom Pick to Ready for Customer, the changeShipmentStatus API is called with transaction as Store Backroom Pick. For a shipping shipment, when the shipment status needs to be changed from Ready for Backroom Pick to Ready for Packing, the changeShipmentStatus API is called with transaction as Store Backroom Pick. The YCDUpdateLocationInventoryUE user exit is called to update the inventory when moving inventory from the backroom pick location to the customer pick location or for packing.

## Shortage Resolution

If there is a shortage due to inadequate inventory, the resolution for the shortage is reported as either Inventory Shortage or Will Pick Later. The following table provides the list of shortage resolutions and the corresponding system behavior.

Table 45. Shortage Resolution

Shortage Resolution	System Behavior
Inventory Shortage	Items are backordered from the shipment by calling the changeShipment API with the value of the BackOrderRemovedQuantity flag set to "Y".
Will Pick Later	No Impact on shipment status. Only the recorded quantity is updated as BackroomPickedQuantity on the corresponding shipment line. It is expected that the store associate will pick up the remaining quantity at a later time.

## Handling Bundle Items

On the Backroom Pick screens, all the bundle components are displayed. If there is a shortage for any component of the bundle, an action is taken as follows:

- Inventory Shortage—Appropriate quantity of the bundle component item is backordered.
- Will Pick Later—Shipment is updated with the picked quantity of the bundle components.

If there is shortage for some of the bundle components in such a way that the configured bundle component ratio is broken

- If the bundle item is configured as ship independent:
  - If the shortage resolution is Inventory Shortage, the shortage quantity of the bundle component item is backordered and the picked quantity is updated as BackroomPickRequired on the corresponding shipment line.
  - If the shortage resolution is Will Pick Later, the picked quantity is updated as BackroomPickRequired on the corresponding shipment line.
- If the bundle item is configured as ship together:
  - If the shortage resolution is Inventory Shortage, the entire bundle item is backordered.
  - If the shortage resolution is Will Pick Later, the picked quantity of the components is updated as BackroomPickRequired on the corresponding shipment lines.



## Backroom Pick End-User Impact

None.

## Backroom Pick Implementation

This topic explains the various implementation steps required for recording a backroom pick.

- Sterling Store allows you to configure the YCD\_STORE\_IS\_BP\_REQD rule. For more information about configuring the YCD\_STORE\_IS\_BP\_REQD rule, see the *Sterling Selling and Fulfillment Suite: Applications Configuration Guide*.
- Process Modeling—The Change Shipment Status to Backroom Pick action is called on the ON\_SUCCESS event of the Create Shipment transaction.
  - If SCAC integration is not required, you can change the routing settings in **Applications Manager-> Logistics Management-> Shipment Planning** to **Not Maintained**.

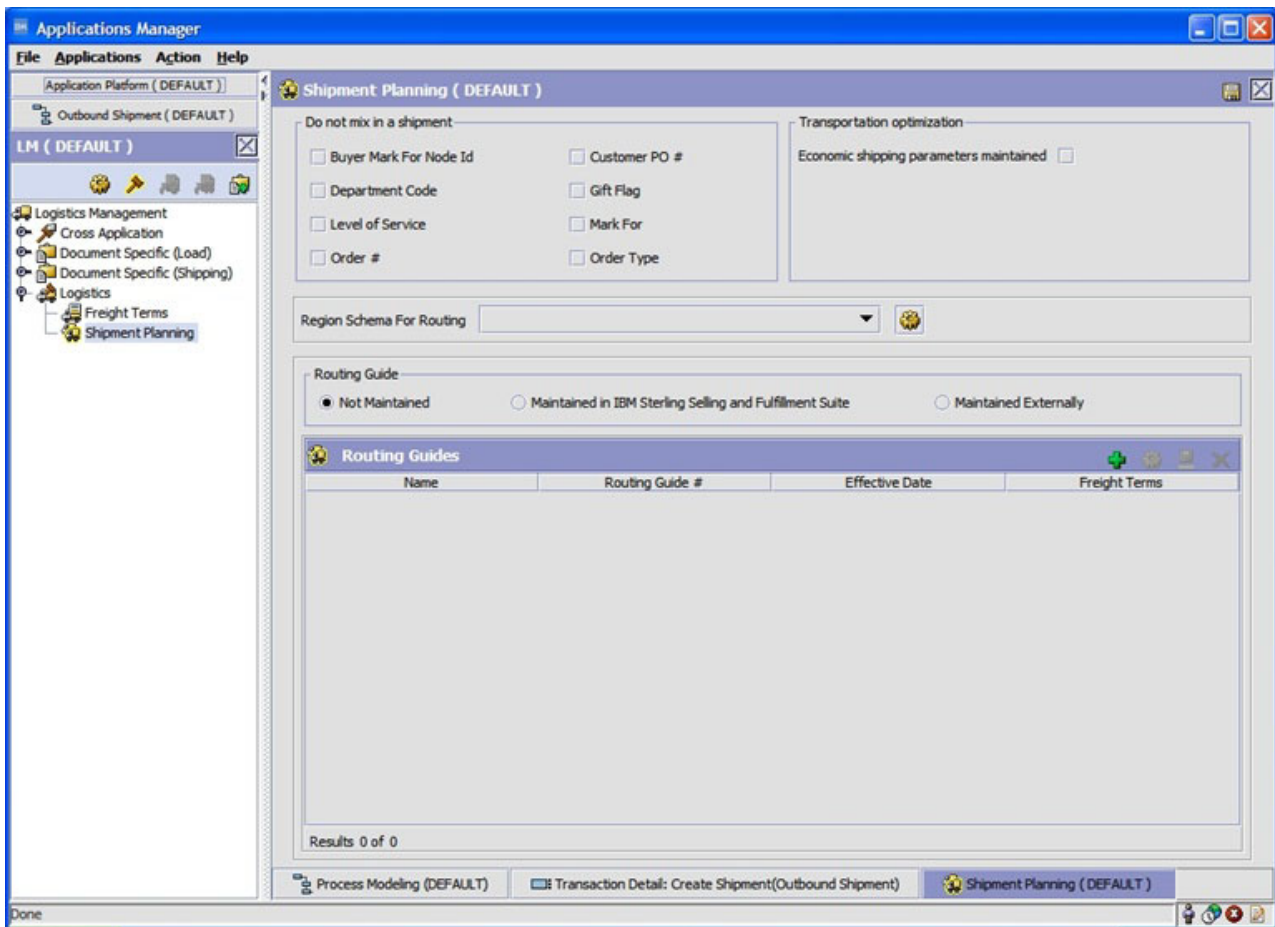

Figure 20. Routing Settings

- The ON\_SUCCESS event of the Create Shipment transaction is modified in order to change the status of shipments with "Shipping" (Delivery Method) to "Ready For Backroom Pick", if SCAC is not integrated.

A condition is added to the ON\_SUCCESS event to check all the following conditions:

- If the delivery method of the shipment is "Shipping".
- If "routing is not required".

- If the ship node is a "store"

If this evaluates to true then the Change Shipment Status service is called, which changes the status of the shipment with "Shipping" as delivery method to "Ready For Backroom Pick".

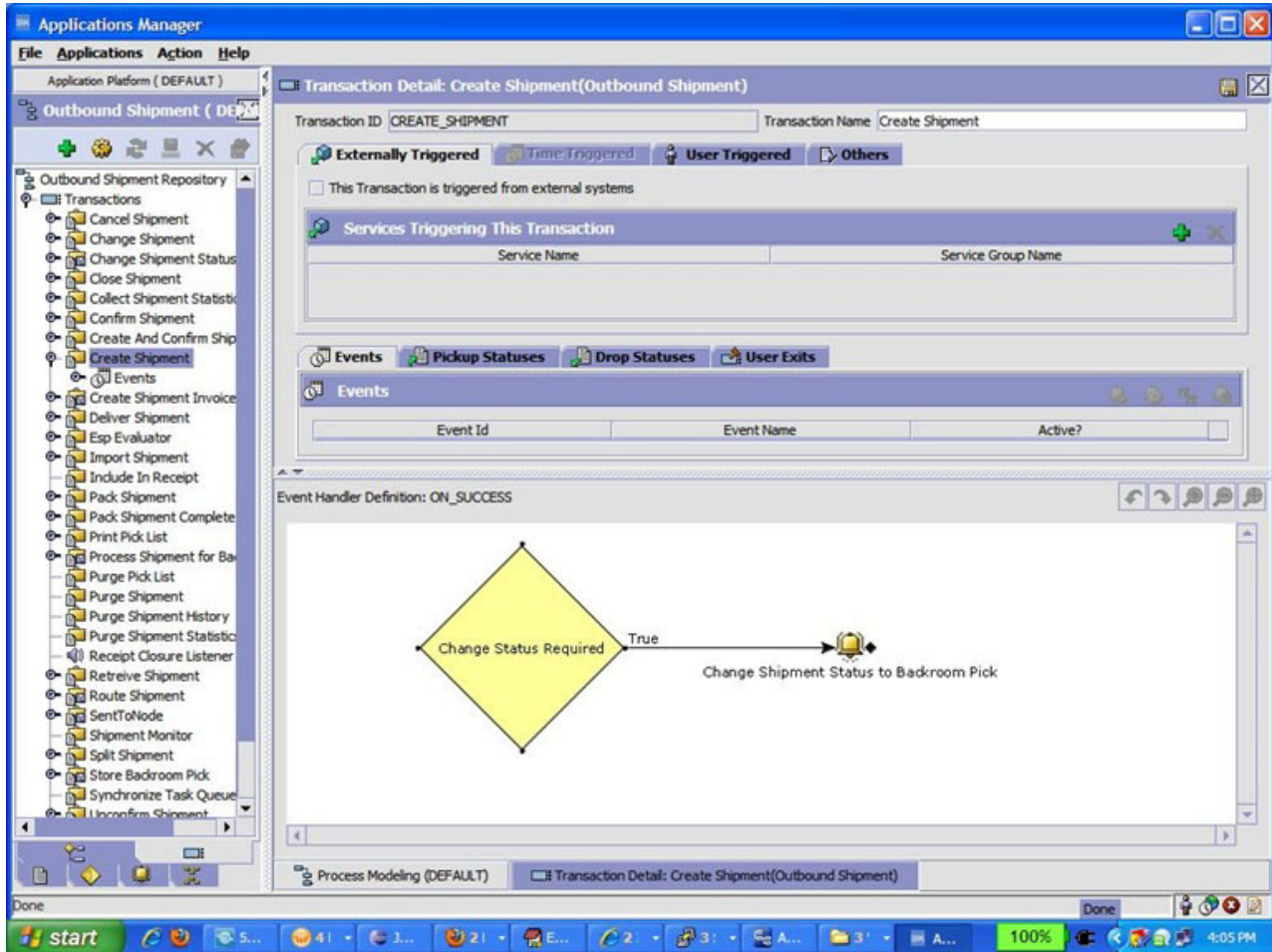

Figure 21. Change Shipment Status service

- The Change Shipment Status to Backroom Pick action in turn calls the YCD\_Change\_Status\_Backroom\_Pick\_8.0 service. This service calls the getRuleDetails API to retrieve the value of the YCD\_STORE\_IS\_BP\_REQD rule. If the value is set to Y, the Process Shipment for Backroom Pick (BaseTransactionKey=Change\_Shipment\_Status) transaction changes the shipment status to Ready For Backroom Pick. Otherwise, the transaction changes the shipment status to Ready For Customer. The following figure illustrates this service:

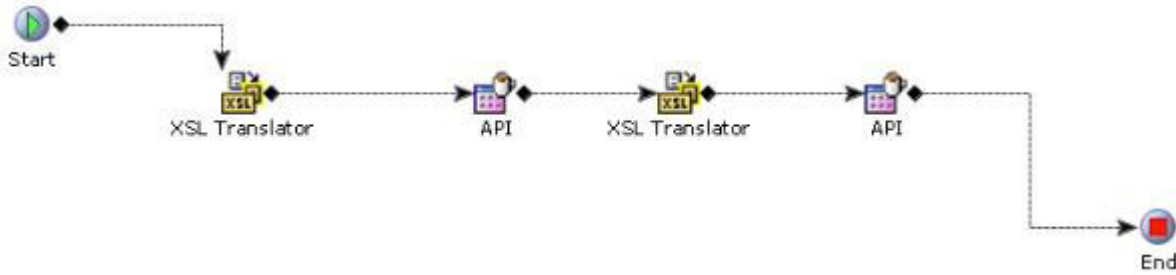

Figure 22. YCD\_Change\_Status\_Backroom\_Pick\_8.0

- The YCD\_CHECK\_FOR\_BACKROOM\_PICK and YCD\_BACKROOM\_PICK transactions, derived from CHANGE\_SHIPMENT\_STATUS are associated with the ON\_SUCCESS event. Users can configure this event to send e-mails, raise alerts, and so on based on their requirement.
- Implement the YCDUpdateLocationInventoryUE user exit to update the inventory stored in an external system after the backroom pick process.
- Notes entered for this task are saved with the order with the YCD\_BACKROOM\_PICK\_SHORTAGE note type.
- This task is permission controlled, and therefore allows you to assign permissions to user groups for this task.

### Backroom Pick Reference Implementation

This topic explains the reference implementation provided as part of the backroom pick task.

- The ON\_SUCCESS event of Create Shipment transaction calls the Change Shipment Status to Backroom Pick action for Matrix Retail.
- The YCD\_STORE\_IS\_BP\_REQD rule is set to Y for the Mtrx\_Store\_1 store. It is set to N for the Mtrx\_Store\_2 store.
- Permissions to record a backroom pick to all user groups are provided.

## Undo Backroom Pick

After performing the backroom pick, the customer may decide not to pick up the order. The store associate needs to undo the backroom pick process so that the items can be moved back.

### Undo Backroom Pick Solution

Sterling Store provides a user interface task which enables users to undo backroom pick. This topic explains the Undo Backroom Pick process and the solution offered by Sterling Store.

The Undo Store Backroom Pick (BaseTransactionKey=Change\_Shipment\_Status) transaction is introduced between the Ready For Customer and Ready For Backroom Pick statuses, if the delivery method of the shipment is Pick Up.

The Undo Store Backroom Pick (BaseTransactionKey=Change\_Shipment\_Status) transaction is introduced between the Ready For Packing and Ready For Backroom Pick statuses, if the delivery method of the shipment is Shipping.

The undoBackRoomPick API is called to perform undo backroom pick.

- If the delivery method of the shipment is Pick Up, this API changes the status of the shipment from Ready for Customer to Ready for Backroom Pick..

- If the delivery method of the shipment is Shipping, this API changes the status of the shipment from Ready For Packing to Ready For Backroom Pick.

### **Handling Bundle Items**

Bundle parent and component items are displayed on the Undo Backroom Pick screen but the table rows corresponding to the parent items are disabled.

### **Undo Backroom Pick End-User Impact**

None.

### **Undo Backroom Pick Implementation**

This topic explains the configurations for the undo backroom pick task.

- Notes entered for this task are saved on the order with YCD\_UNDO\_PICK note type.
- This task is permission controlled. Sterling Store allows you to assign permissions to user groups for this task.

### **Undo Backroom Pick Reference Implementation**

As part of reference implementation, Sterling Store provides permissions to undo backroom pick to all user groups.

## **Customer Pick**

When a customer walks into a store to pick up the ordered items, Sterling Store enables you to record customer pick.

### **Customer Pick Solution**

Sterling Store provides a user interface task which enables users to record a customer pick. This section explains the Customer Pick process and the solution offered by Sterling Store.

### **Searching for a Shipment**

The Advanced Shipment Search or Customer Pick task can be used to search the shipment for which the customer pick needs to be performed. The `getShipmentList` API is called to search the shipment based on the search criteria.

### **Verification of the Customer**

The `getSortedShipmentDetails` API is called to retrieve the details that must be displayed on the various screens pertaining to the Customer Pick flow.

The store associate must first validate whether the person who walked into the store is actually the intended recipient of the item.

Credit card verification type is built into the application. You can configure your own verification types such as license verification, address verification. For more information about configuring verification types, see the *Sterling Selling and Fulfillment Suite: Applications Configuration Guide*. In case of credit card verification, the last 4 digits of the credit card number are validated against the last 4 digits of credit card number of the order for which customer pick is being performed.

All the verification types are stored as common codes for the enterprise with the code type as YCD\_CUST\_VERFN\_TYP. The getCommonCodeList API is called to retrieve the verification types. In the Verification Details panel, a list of customer verification options is displayed.

Whenever a customer is verified during the customer pick process, a note is logged by calling the changeOrder API.

### Identifying Items for Customer Pick

If the Enable Scanning Of Items Using Barcode rule is selected in Configure Item Search Options of the Channel Applications Manager, store associates can scan the items to be picked or enter the Item ID in the field provided. The translateBarCode API is called to translate the barcode that is entered. The Item ID entered is validated to ensure whether the item belongs to the shipment. The quantity being picked is validated against the quantity available to pick.

### Resolving Shortages

If there are shortages of items, the shortage resolution screen displays the shortage resolutions. The following table provides the list of shortage resolutions and the corresponding system behavior.

Table 46. List of Shortage Resolutions

Shortage Resolution	System Behavior
Inventory Shortage	Items are backordered from the shipment by calling the changeShipment API with the value of the BackOrderRemovedQuantity flag set to "Y".
Cancel Remaining	Items are cancelled from the shipment by calling the changeShipment API with the value of the CancelRemovedQuantity flag set to "Y".
Customer Preference	No Impact on shipment status. Only the recorded quantity is updated on the corresponding shipment line and a new shipment is created by calling the splitShipment API. It is assumed that the customer will pick up the remaining quantity later.

### Recording Customer Pick

At the end of the Customer Pick process, following API's are called:

- recordCustomerPick
- raiseEvent

The recordCustomerPick API does the following:

- Calls the changeOrder API to save the note for customer verification.
- Calls various APIs to take appropriate actions for shortage resolution as mentioned in the Table above.
- Calls YCDUpdateLocationInventoryUE user exit to update the location inventory.

The raiseEvent API invokes handler for the callPrintCustomerPickAcknwlgmntService event of the COM Print transaction.

## Handling Bundle Items

On the Customer Pick screens, only the bundle parent item is displayed. If there is a shortage for any bundle parent quantity, an action is taken as follows:

- Inventory Shortage—shortage quantity of the bundle component item is backordered.
- Will Pick Later—Shipment is split and new shipment is created for the shortage quantity of the bundle item.
- Cancel—Shortage quantity is removed from the shipment and order.

## Customer Pick End-User Impact

None.

## Customer Pick Implementation

This topic explains the configurations for the customer pick task.

- Sterling Store allows you to configure the verification types to be used for customer verification step during Customer Pick. For more information about configuring verification types, see the *Sterling Selling and Fulfillment Suite: Applications Configuration Guide*.
- Notes for customer verification are saved on the order with YCD\_CUSTOMER\_VERIFICATION note type.
- Process Modeling—Invoke the Print Customer Pick Acknowledgement action on the callPrintCustomerPickAcknwlgmntService event of the COM Print transaction. This action in turn invokes the YCD\_PrintCustomerPickAcknowledgement\_8.0 service. This service calls the getSortedShipmentDetails API to retrieve the details of the picked items. This service also calls the getPrinter API to find the organization printer to print the acknowledgement, and the getCurrencyList API to display the currency details on the acknowledgement. The following figure illustrates this service.

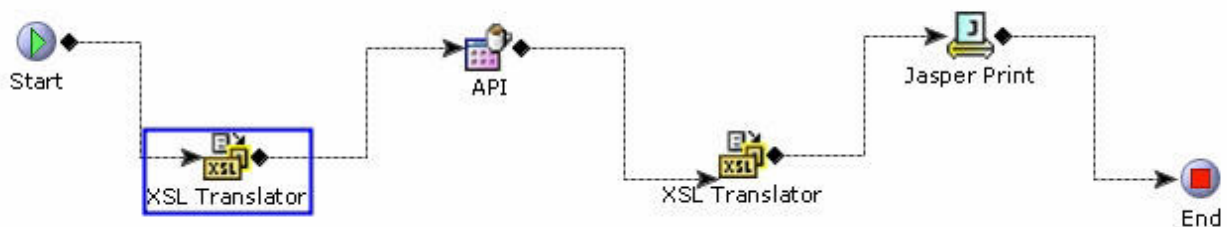

Figure 23. YCD\_PrintCustomerPickAcknowledgement\_8.0 Service

- This task is permission controlled. Sterling Store allows you to assign permissions to user groups for this task.

## Customer Pick Reference Implementation

This topic explains the reference implementation for the customer pick task.

- Sterling Store provides the following verification types for Matrix Incorporated, Matrix Retail, Matrix Business, and Heavy-Lift:
  - Address verification



- License verification
- Passport verification
- Other Verification
- Sterling Store provides permissions to record customer pick to all user groups.

## Pack Shipment

In addition to letting customers pick products from a store, a store can also ship products to customers. To ship products, carrier integration can be done through the Sterling Order Management with one carrier or with multiple carriers by using the carrier adaptor interface.

Some carrier systems mandate First Name, Last Name, Day Phone, valid ( City, State, Zip Code), and E-mail Address as part of shipping address to successfully integrate the carrier with Sterling Order Management. Therefore, ensure that these fields are mandated to enable a user to enter these fields while providing the shipping address.

**Note:** With this version, a sample Integration with Pierbridge has been provided to illustrate the mapping of Sterling Order Management with a Carrier Aggregation software. This is for illustration purposes only. Customers are free to use this mapping and the accompanying documentation for mapping to their preferred software.

### Pack Shipment Solution

To pack shipments, the shipments must be in the "Ready for Packing" status and the modification permissions SHIPMENT\_MODIFY\_CONTAINER and SHIPMENT\_PACK must be enabled.

The getShipmentDetails API is called to retrieve shipment details such as shipment lines, containers in a shipment, and items to be packed. This API is also called to display the details of the containers that are packed for a shipment.

If the carrier is integrated with Sterling Selling and Fulfillment Suite, the changeShipment API and the getTrackingNoAndPrintLabel API are called. Otherwise, only the changeShipment API is called to pack a container.

The getTrackingNoAndPrintLabel API is used to get the tracking number, carrier label, and return label from the carrier.

The changeShipmentStatus API is called to change the shipment status during the packing process. While packing, the shipment status is changed to "Shipment Being Packed". After packing is complete, the shipment status is changed to "Shipment Packed", and a PDF file containing both Carrier and Return labels is displayed in a pop-up window. If the setting for return labels generation is configured, then you can view both return labels and shipping label when the container is packed. If you modify a container, the voidTrackingNo API is called to delete the existing container tracking number. The changeShipment API is called to save the container changes. The getTrackingNoAndPrintLabel API is called to get the tracking number, carrier label, and return label from the carrier.

The generateSCM API is called to create the container SCM when a new container is created.



The `unpackShipment` API is called to delete a container for which the modification permission `SHIPMENT_UNPACK` must be enabled. It also removes a container from the manifest if the container has been manifested.

If a container is modified, the `changeShipment` API is called to save the changes.

The `getRuleDetails` API is called to retrieve the value of the `YCD_STORE_SHP_BP_REQD` rule. If the value is set to `Y`, the Process Shipment for Backroom Pick (BaseTransactionKey=Change\_Shipment\_Status) transaction changes the shipment status to "Ready For Backroom Pick". Otherwise, the transaction changes the shipment status to "Ready For Packing". The Change Shipment Status to Backroom Pick action on the `ON_SUCCESS` event of Route Shipment transaction is called for shipments with shipping as the delivery method. This action in turn calls the `YCD_Change_Status_Backroom_Pick_8.0` service as shown in the following figure.

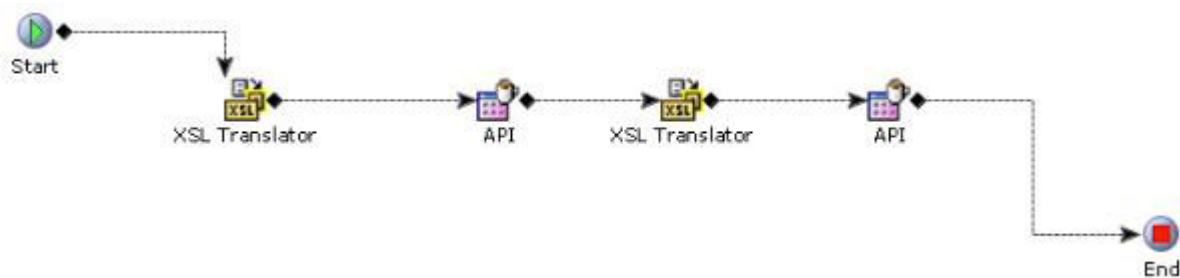

Figure 24. `YCD_Change_Status_Backroom_Pick_8.0` service

**Note:** Bundle items that must be shipped together can be packed into multiple containers. Ensure that these containers are added to the same manifest. To add these containers to the same manifest, ensure that the `com.yantra.ydm.integration.ycs.japi.ue.YCSBeforeCloseManifestUE` user exit is implemented.

## Pack Shipment End-User Impact

None.

## Pack Shipment Implementation

This task is permission controlled. Sterling Store allows you to assign permissions to user groups for this task.

### Settings to configure prints of customer's choice

The XSL required to configure the prints is stored in the file system in `<INSTALL_DIR>/repository/xapi/template/merged/prints/ycd/xsl/printCarrierAndReturnLabelsFOP.xsl`. A user can customize this XSL according to his needs or create an xsl and pass the location of the XSL as an argument to the FOP API component of the service. This XSL handles shipping and return label URLs returned by a carrier aggregation software like Pierbridge.

## Pack Shipment Reference Implementation

As part of reference implementation the Routing Guide is set to `DOM > Cross Application > Logistics > Outbound Constraints`. This setting determines the carrier and the service that will be used.

The FEDX carrier integrated with a carrier aggregation software like Pierbridge is provided and is specified in Channel Applications Manager > Shipping Preferences > Configure Parcel Carrier Preferences.

For more information about configuring parcel carrier preferences, refer to the *Sterling Selling and Fulfillment Suite: Applications Configuration Guide*.

For more information about configuring the parcel carrier adapters, refer to *Sterling Selling and Fulfillment Foundation: Parcel Carrier Adapter*.

The ON\_SUCCESS event of Route Shipment transaction calls the YCD\_Change\_Status\_Backroom\_Pick\_8.0 service for Matrix Retail.

The YCD\_STORE\_SHP\_BP\_REQD rule is set to Y for the Mtrx\_Store\_1 store. It is set to N for the Mtrx\_Store\_2 store.

For Matrix R enterprises the freight terms are set to prepaid. This is required for routing and for shipments and containers to be manifested.

The existing COM outbound logistics pipeline has been enhanced to handle shipping shipments as well as pick up shipments. The pipeline determination rule is used to decide the pipeline for outbound shipments and is depicted in the following figure. This rule can be customized accordingly.

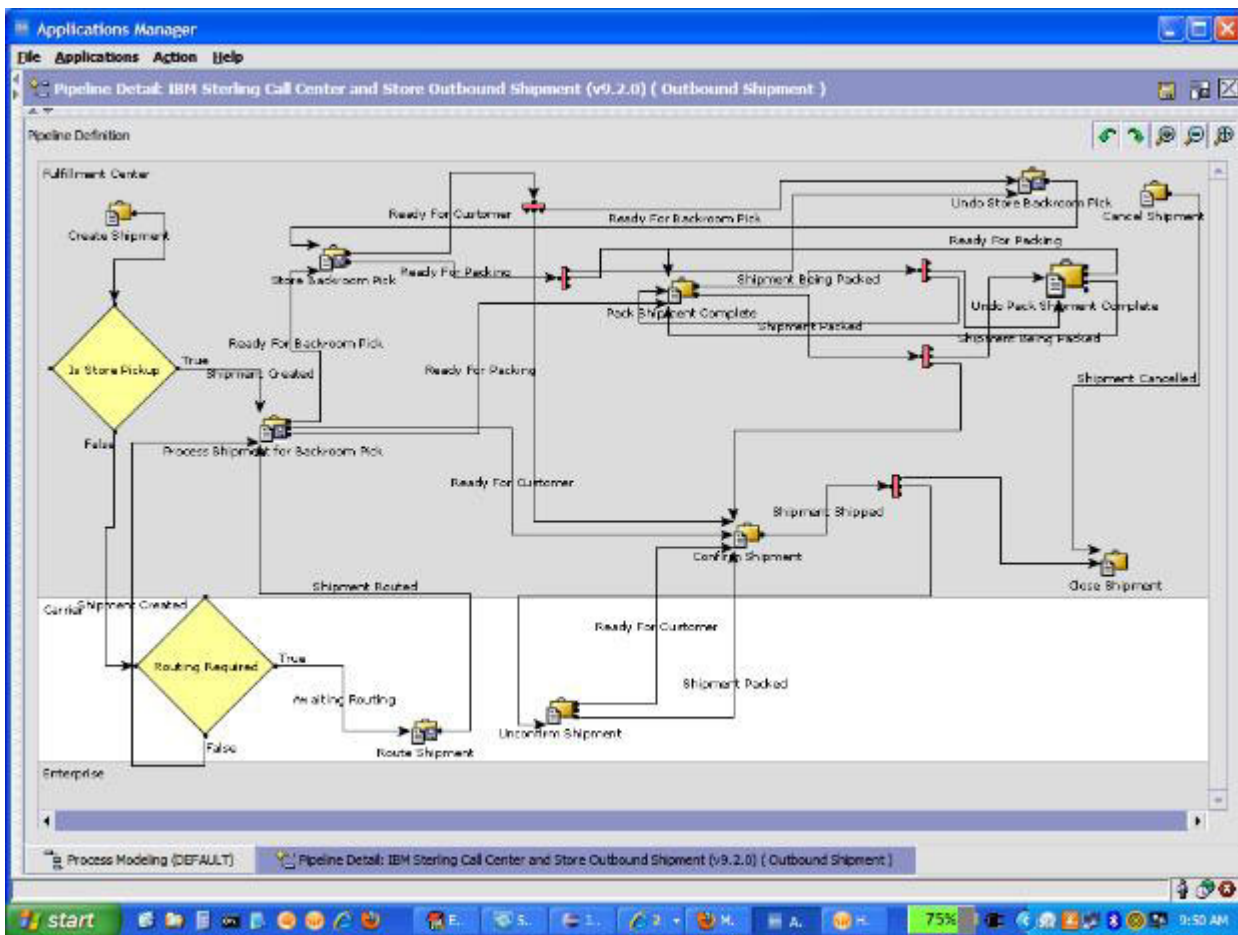

Figure 25. Outbound Shipment Pipeline

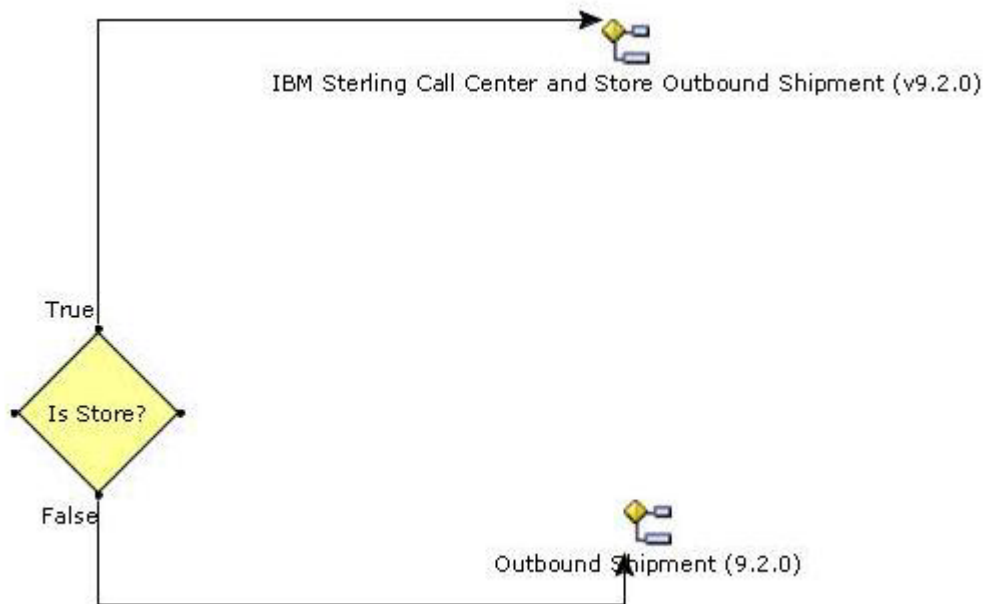

Figure 26. Pipeline Determination Rule

Sterling Store provides permissions to record a backroom pick to all user groups.

## Reprint Pack Slip

After packing all the containers for a shipment, you can print the pack slip and complete packing for a shipment to be shipped. A Pack Slip contains the shipment header information and the list of items included in the shipment.

**Note:** With this version, a sample Integration with Pierbridge has been provided to illustrate the mapping of Sterling Order Management with a Carrier Aggregation software. This is for illustration purposes only. Customers are free to use this mapping and the accompanying documentation for mapping to their preferred software.

### Reprint Pack Slip Solution

You can reprint a pack slip only if a shipment is in the "Shipment Packed" status. The YCD\_PrintPackSlip\_9.2.0 FOP print service is called and displays the pack slip as a PDF file.

### Reprint Pack Slip End-User Impact

None.

### Reprint Pack Slip Implementation

The YCD\_PrintPackSlip\_9.2.0 service at Applications Manager > Process Modelling > General Tab > General Process Type > Services > Prints is called to print pack slips for shipments to be shipped.

This task is permission controlled. Sterling Store allows you to assign permissions to user groups to reprint a pack slip.

### Settings to configure prints of customer's choice

The XSL required to configure the prints is stored in the file system in <INSTALL\_DIR>/repository/xapi/template/merged/prints/ycd/xsl/printPackSlipFOP.xsl. A user can customize this XSL according to his needs or create an xsl and place it in the file system in <INSTALL\_DIR>/repository/xapi/template/merged/prints/ycd/xsl/ and point to this XSL in the XSL component of the print service.

**Note:** If a user wants to change a service that is invoked as a part of any print functionality, modify the name of that service accordingly in the properties file. The following print services are mentioned in the yfs.properties\_ycd\_ext properties file located in the <INSTALL\_DIR>/properties/ directory:

- Service\_for\_Carrier\_And\_Return\_Labels
- Service\_for\_Print\_Pick\_Ticket
- Service\_for\_Shipping\_Label
- Service\_for\_Return\_Labels
- Service\_for\_Pack\_Slip

### **Reprint Pack Slip Reference Implementation**

As part of reference implementation, Sterling Store provides resource permissions to Store Managers to reprint a pack slip.

## **Reprint Shipping Label**

**Note:** With this version, a sample Integration with Pierbridge has been provided to illustrate the mapping of Sterling Order Management with a Carrier Aggregation software. This is for illustration purposes only. Customers are free to use this mapping and the accompanying documentation for mapping to their preferred software.

### **Reprint Shipping Label Solution**

In a shipment, after a container is packed, the shipping label can be viewed, printed, or both. If there is an issue while printing the shipping label or a store associate wants to print the shipping or carrier label, the user can perform the Reprint Shipping Label task.

For every successfully packed container with carrier integration, this task can be performed from the Shipment Details screen.

**Note:** The shipping label is specific to the container.

### **Reprint Shipping Label End-User Impact**

None.

### **Reprint Shipping Label Implementation**

The YCD\_Print\_Carrier\_Label\_9.2.0 service at Applications Manager > Process Modelling > General Tab > General Process Type > Services > Prints is called to print the shipping label for the container.

This task is permission controlled. Sterling Store allows you to assign permissions to user groups to reprint a shipping label.

### **Settings to configure prints of customer's choice**

The XSL required to configure the prints is stored in the file system in <INSTALL\_DIR>/repository/xapi/template/merged/prints/ycd/xsl/

reprintCarrierLabelFOP.xsl A user can customize this XSL according to his needs or create an xsl and pass the location of the XSL as an argument to the FOP API component of the service. This XSL handles shipping label URL returned by a carrier aggregation software like Pierbridge.

**Note:** If a user wants to change a service that is invoked as a part of any print functionality, modify the name of that service accordingly in the properties file. The following print services are mentioned in the yfs.properties\_ycd\_ext properties file located in the <INSTALL\_DIR>/properties/ directory:

- Service\_for\_Carrier\_And\_Return\_Labels
- Service\_for\_Print\_Pick\_Ticket
- Service\_for\_Shipping\_Label
- Service\_for\_Return\_Labels
- Service\_for\_Pack\_Slip

### **Reprint Shipping Label Reference Implementation**

As part of reference implementation, sterling store provides the label generation if Carrier Integration is done using Carrier Adapter.

## **Reprint Return Label**

### **Reprint Return Label Solution**

In a shipment, after the container is packed, if the return label generation is configured and the return label is generated, the return label can be viewed, printed, or both. If there is any issue while printing the return label or the store associate wants to print the return label, the user can perform the Reprint Return Label task.

For every successfully packed container with carrier integration, this task is present in the Shipment Details screen.

**Note:** The return label is specific to the container.

### **Reprint Return Label End-User Impact**

None.

### **Reprint Return Label Implementation**

1. Item-level configuration
  - a. In Product Management -> Items -> Primary Info -> Reverse Logistics, the Returnable flag should be set to 'YES'. Under the same panel, select either Return Shipping Label at SKU Level or Return Shipping Label at Package Level.
  - b. Make sure you define a weight for the items to be packed in the container.
2. Carrier-level configuration
  - a. In Platform -> Select the corresponding Carrier. For example: FEDX -> Roles and Participation -> Navigate to Parcel Services -> Select the Service (For Example: Ground)
  - b. Select the **Supports Integration for Return Shipping Label** check box.

The YCD\_Print\_Return\_Labels\_9.2.0 service at Applications Manager > Process Modelling > General Tab > General Process Type > Services > Prints is called to print the return label for the container.

This task is permission controlled. Sterling Store allows you to assign permissions to user groups to reprint return label.

### Settings to configure prints of customer's choice

The XSL required to configure the prints is stored in the file system in `<INSTALL_DIR>/repository/xapi/template/merged/prints/ycd/xsl/reprintReturnLabelsFOP.xsl`. A user can customize this XSL according to his needs or create an xsl and pass the location of the XSL as an argument to the FOP API component of the service. This XSL handles return label URLs returned by a carrier aggregation software like Pierbridge.

**Note:** If a user wants to change a service that is invoked as a part of any print functionality, modify the name of that service accordingly in the properties file. The following print services are mentioned in the `yfs.properties_ycd_ext` properties file located in the `<INSTALL_DIR>/properties/` directory:

- `Service_for_Carrier_And_Return_Labels`
- `Service_for_Print_Pick_Ticket`
- `Service_for_Shipping_Label`
- `Service_for_Return_Labels`
- `Service_for_Pack_Slip`

### Reprint Return Label Reference Implementation

As part of reference implementation, sterling store provides the label generation if carrier integration is done using carrier adapter.

---

## Integrating with IBM Sterling Business Center

In some implementations, call centerstore representatives may have to access screens and functionality from the Sterling Business Center application. For example, call centerstore representatives may have to configure pricing rules in Sterling Business Center.

### Integrating with Sterling Business Center Solution

Sterling Call Center Sterling Store provides a user interface task that enables users to launch Sterling Business Center from within Sterling Call Center Sterling Store. When the task is selected, the Sterling Business Center application is launched in an embedded Web browser. The location of the application server running the Sterling Business Center must be defined in the `locations.ycfg` file. For more information about the `locations.ycfg` file, refer to the *Sterling Call Center: Deployment Guide Sterling Store: Deployment Guide*

Sterling Call Center Sterling Store provides a single sign-on capability to Sterling Business Center, enabling the user to access both the Item Administration and Pricing Administration applications. To log in, the user must belong to the following:

- A user group that has permission to launch Sterling Business Center from within Sterling Call Center Sterling Store. This user interface task is permission controlled.
- A user group that has permission to the Sterling Business Center application and its screens.
- A menu group that can access both the Sterling Call Center Sterling Store and Sterling Business Center.

For information about using Sterling Business Center, refer to the *Business Center: Pricing Administration Guide* and the *Business Center: Item Administration Guide*.

## **Integrating with Sterling Business Center End-User Impact**

Users will not be able to access Sterling Business Center unless they belong to the menu group and user groups described in Integrating with Sterling Business Center Solution.

## **Integrating with Sterling Business Center Implementation**

This topic explains the configurations for the Sterling Business Center task.

- Sterling Business Center can be deployed on an application server that is different from the Sterling Call CenterSterling Store server. To enable the launch of a Web browser for Sterling Business Center, the location of the Sterling Business Center application server must be defined in the `locations.ycfg` file. For more information about the `locations.ycfg` file, refer to the *Sterling Call Center: Deployment Guide**Sterling Store: Deployment Guide*
- This task is permission controlled. Sterling Call CenterSterling Store allows you to assign the necessary permissions to the corresponding user groups for performing this task.

## **Integrating with Sterling Business Center Reference Implementation**

None.





---

## Chapter 6. Performance Tuning

---

### Performance Recommendations

The following table, lists the performance recommendations for the Sterling Call CenterSterling Store

Table 47. Performance Recommendations

Feature	Recommendation
Managing the database	Create indexes for the UPPER (LAST_NAME), UPPER (FIRST_NAME), and DAY_PHONE columns of the YFS_PERSON_INFO table.
Searching for the Manufacturer's Name in the Quick Access screen	Create indexes for the MANUFACTURER_NAME column of the YFS_ITEM table. Also create indexes for all the item attributes for which searches are enabled.
Defaulting the City and State fields based on the postal code, on the address panel	Create indexes for the YFS_REGION_DETAIL column of the FROM_ZIP and TO_ZIP tables.
Retrieving orders that contain work orders	Create indexes for the CURRENT_WORK_ORDER_KEY column of the YFS_ORDER_LINE table.
Searching for customers	Create indexes for the PARENT_CUSTOMER_KEY, ORGANIZATION_CODE, and BUYER_ORGANIZATION_CODE columns of the YFS_CUSTOMER table.
Managing customer payment methods	Create indexes for the CUSTOMER_CONTACT_KEY column of the YFS_CUSTOMER_PAYMENT_METHOD table.
Assigning a customer to selected users	Create indexes for the TEAM_ID and ORGANIZATION_CODE columns of the YFS_CUSTOMER_ASSIGNMENT_LOOKUP table.
Searching for alerts	Create indexes for the ENTERPRISE_KEY, TEAM_CODE, BILL_TO_ID, EXCEPTION_TYPE_SHADOW, ACTIVE_FLAG, SHIPMENT_KEY columns of the YFS_INBOX table.
Searching for orders and quotes	Create an index for the ORDER_NAME column of the YFS_ORDER_HEADER table.

For more information about custom indexes, refer to the *Sterling Selling and Fulfillment Foundation: Performance Management Guide*.

---

## Enabling Reference Data Caching

The caching feature is enabled using the `yfs.dbcache.classes` parameter in the `yfs.properties` file. It is recommended that you add `com.yantra.yfs.dbclasses.YFS_Assc_RelationshipDBCACHEHOME` and `com.yantra.yfs.dbclasses.YFS_Event_Auditor_DBCACHEHOME` to the `yfs.dbcache.classes` parameter value. For more information about enabling reference data caching, refer to the *Sterling Selling and Fulfillment Foundation: Performance Management Guide*.

---

## Cached Data

Sterling Call CenterSterling Store caches the results of APIs that are called repeatedly in an application. The cached data is stored (in the client's memory) by the Enterprise, if it is Enterprise-level data.

Sterling Call CenterSterling Store caches the following data:

- All rules
- The results of the `getCurrencyList` API call, which populates the Currency and Default Currency drop-down lists with defined currencies
- The results of the `getLocalList` API call, which populates the Locale drop-down list with defined locales
- The results of the `getPaymentTypeList` API call, which populates the Payment Type drop-down list with defined payment types
- Common code types

The values for the following common code types are cached:

– RELATIONSHIP\_TYPE

The `getCommonCodeList` API is called to populate the Relationship Type drop-down list with defined values.

– CUSTOMER\_LEVEL

The `getCommonCodeList` API is called to populate the Customer Level drop-down list with defined values.

– VERTICAL

The `getCommonCodeList` API is called to populate the Vertical drop-down list with defined values.

– CUSTOMER\_STATUS

The `getCommonCodeList` API is called to populate the Status drop-down list with defined values.

– COUNTRY OR REGION

The `getCommonCodeList` API is called to populate the Country or Region drop-down list with defined values. When a country or region is selected from the Country or Region drop-down list, the `getRegionList` API is called to populate the State drop-down list with defined values.

When the APIs are initially called, Sterling Call CenterSterling Store stores the results of the API calls in cache memory. When the data for the API calls is requested again, Sterling Call CenterSterling Store application retrieve the information from cache memory instead of making repeated API calls. The cached data is persisted until the user logs out or closes the application.

---

## Notices

This information was developed for products and services offered in the U.S.A.

IBM may not offer the products, services, or features discussed in this document in other countries. Consult your local IBM representative for information on the products and services currently available in your area. Any reference to an IBM product, program, or service is not intended to state or imply that only that IBM product, program, or service may be used. Any functionally equivalent product, program, or service that does not infringe any IBM intellectual property right may be used instead. However, it is the user's responsibility to evaluate and verify the operation of any non-IBM product, program, or service.

IBM may have patents or pending patent applications covering subject matter described in this document. The furnishing of this document does not grant you any license to these patents. You can send license inquiries, in writing, to:

*IBM Director of Licensing*

*IBM Corporation*

*North Castle Drive*

*Armonk, NY 10504-1785*

*U.S.A.*

For license inquiries regarding double-byte character set (DBCS) information, contact the IBM Intellectual Property Department in your country or send inquiries, in writing, to:

*Intellectual Property Licensing*

*Legal and Intellectual Property Law*

*IBM Japan Ltd.*

*1623-14, Shimotsuruma, Yamato-shi*

*Kanagawa 242-8502 Japan*

**The following paragraph does not apply to the United Kingdom or any other country where such provisions are inconsistent with local law:**

INTERNATIONAL BUSINESS MACHINES CORPORATION PROVIDES THIS PUBLICATION "AS IS" WITHOUT WARRANTY OF ANY KIND, EITHER EXPRESS OR IMPLIED, INCLUDING, BUT NOT LIMITED TO, THE IMPLIED WARRANTIES OF NON-INFRINGEMENT, MERCHANTABILITY OR FITNESS FOR A PARTICULAR PURPOSE. Some states do not allow disclaimer of express or implied warranties in certain transactions, therefore, this statement may not apply to you.

This information could include technical inaccuracies or typographical errors. Changes are periodically made to the information herein; these changes will be

incorporated in new editions of the publication. IBM may make improvements and/or changes in the product(s) and/or the program(s) described in this publication at any time without notice.

Any references in this information to non-IBM Web sites are provided for convenience only and do not in any manner serve as an endorsement of those Web sites. The materials at those Web sites are not part of the materials for this IBM product and use of those Web sites is at your own risk.

IBM may use or distribute any of the information you supply in any way it believes appropriate without incurring any obligation to you.

Licensees of this program who wish to have information about it for the purpose of enabling: (i) the exchange of information between independently created programs and other programs (including this one) and (ii) the mutual use of the information which has been exchanged, should contact:

*IBM Corporation*

*J46A/G4*

*555 Bailey Avenue*

*San Jose, CA 95141-1003*

*U.S.A.*

Such information may be available, subject to appropriate terms and conditions, including in some cases, payment of a fee.

The licensed program described in this document and all licensed material available for it are provided by IBM under terms of the IBM Customer Agreement, IBM International Program License Agreement or any equivalent agreement between us.

Any performance data contained herein was determined in a controlled environment. Therefore, the results obtained in other operating environments may vary significantly. Some measurements may have been made on development-level systems and there is no guarantee that these measurements will be the same on generally available systems. Furthermore, some measurements may have been estimated through extrapolation. Actual results may vary. Users of this document should verify the applicable data for their specific environment.

Information concerning non-IBM products was obtained from the suppliers of those products, their published announcements or other publicly available sources. IBM has not tested those products and cannot confirm the accuracy of performance, compatibility or any other claims related to non-IBM products. Questions on the capabilities of non-IBM products should be addressed to the suppliers of those products.

All statements regarding IBM's future direction or intent are subject to change or withdrawal without notice, and represent goals and objectives only.

All IBM prices shown are IBM's suggested retail prices, are current and are subject to change without notice. Dealer prices may vary.

This information is for planning purposes only. The information herein is subject to change before the products described become available.

This information contains examples of data and reports used in daily business operations. To illustrate them as completely as possible, the examples include the names of individuals, companies, brands, and products. All of these names are fictitious and any similarity to the names and addresses used by an actual business enterprise is entirely coincidental.

#### COPYRIGHT LICENSE:

This information contains sample application programs in source language, which illustrate programming techniques on various operating platforms. You may copy, modify, and distribute these sample programs in any form without payment to IBM, for the purposes of developing, using, marketing or distributing application programs conforming to the application programming interface for the operating platform for which the sample programs are written. These examples have not been thoroughly tested under all conditions. IBM, therefore, cannot guarantee or imply reliability, serviceability, or function of these programs. The sample programs are provided "AS IS", without warranty of any kind. IBM shall not be liable for any damages arising out of your use of the sample programs.

Each copy or any portion of these sample programs or any derivative work, must include a copyright notice as follows:

© IBM 2012. Portions of this code are derived from IBM Corp. Sample Programs. © Copyright IBM Corp. 2012.

If you are viewing this information softcopy, the photographs and color illustrations may not appear.

#### **Trademarks**

IBM, the IBM logo, and [ibm.com](http://www.ibm.com)<sup>®</sup> are trademarks or registered trademarks of International Business Machines Corp., registered in many jurisdictions worldwide. Other product and service names might be trademarks of IBM or other companies. A current list of IBM trademarks is available on the Web at "Copyright and trademark information" at <http://www.ibm.com/legal/copytrade.shtml>.

Adobe, the Adobe logo, PostScript, and the PostScript logo are either registered trademarks or trademarks of Adobe Systems Incorporated in the United States, and/or other countries.

IT Infrastructure Library is a registered trademark of the Central Computer and Telecommunications Agency which is now part of the Office of Government Commerce.

Intel, Intel logo, Intel Inside, Intel Inside logo, Intel Centrino, Intel Centrino logo, Celeron, Intel Xeon, Intel SpeedStep, Itanium, and Pentium are trademarks or registered trademarks of Intel Corporation or its subsidiaries in the United States and other countries.

Linux is a registered trademark of Linus Torvalds in the United States, other countries, or both.

Microsoft, Windows, Windows NT, and the Windows logo are trademarks of Microsoft Corporation in the United States, other countries, or both.

ITIL is a registered trademark, and a registered community trademark of the Office of Government Commerce, and is registered in the U.S. Patent and Trademark Office.

UNIX is a registered trademark of The Open Group in the United States and other countries.

Java and all Java-based trademarks and logos are trademarks or registered trademarks of Oracle and/or its affiliates.

Cell Broadband Engine is a trademark of Sony Computer Entertainment, Inc. in the United States, other countries, or both and is used under license therefrom.

Linear Tape-Open, LTO, the LTO Logo, Ultrium and the Ultrium Logo are trademarks of HP, IBM Corp. and Quantum in the U.S. and other countries.

Connect Control Center<sup>®</sup>, Connect:Direct<sup>®</sup>, Connect:Enterprise<sup>®</sup>, Gentran<sup>®</sup>, Gentran<sup>®</sup>:Basic<sup>®</sup>, Gentran:Control<sup>®</sup>, Gentran:Director<sup>®</sup>, Gentran:Plus<sup>®</sup>, Gentran:Realtime<sup>®</sup>, Gentran:Server<sup>®</sup>, Gentran:Viewpoint<sup>®</sup>, Sterling Commerce<sup>™</sup>, Sterling Information Broker<sup>®</sup>, and Sterling Integrator<sup>®</sup> are trademarks or registered trademarks of Sterling Commerce<sup>®</sup>, Inc., an IBM Company.

Other company, product, and service names may be trademarks or service marks of others.







Printed in USA