

# IBM Lotusphere Paris 2009

Jeudi 26 mars, IBM Forum

## Gestion de documents : du collaboratif à l'ECM avec Lotus Quickr IBM

Activities	Blogs	Communities	Dogear	
Profile	Files			

**Herbert Hilhorst** 

IBM Re-Certified IT Specialist - IOT Southwest Europe  
Technical Sales  
IBM employee, Regular  
COURBEVOIE, France  
Building: DCT | Floor: 24 |  
33-1-4905-8516  
[Herbert\\_Hilhorst@fr.ibm.com](mailto:Herbert_Hilhorst@fr.ibm.com)

 Send Mail | [More Actions](#)

# Agenda

---

- Lotus Quickr introduction
- Lotus Quickr Connector
- Lotus Quickr et ECM
- Future

# IBM Lotus Quickr délivre sa mission en permettant:

Un **démarrage immédiat et évolutif** – Par les modèles génériques et métiers

Un usage **intuitif et encourageant l'interactif** – Par le Web 2.0

Une gestion de **documents personnels ou en projet collaboratif** - Par les services

Une **utilisation directe depuis les applications** – Par les connecteurs

Une **intégration de vos investissements** – Par les outils et par notre stratégie d'intégration

# Permet le partage de l'information

- Fusions & Acquisitions
- Réunions de direction
- Espace d'innovation
- ... et subscription aux données clefs

## Finance

- Planification de budget
- Préparation du rapport annuel

## Ventes

- Planification des événements
- Outils pour traiter la concurrence

## Ressources Humaines

- Plans avantages employés
- Centre de ressources pour les nouveaux embauchés

## Marketing

- Suivi du nouveau contenu
- Lancement de produit
- Planification de budget

## R&D

- Gestion de projet
- Espace R&D
- Best Practices

- Réponse Appels d'offres
- Sites partagés avec fournisseurs et clients

# Une utilisation web interactive et intuitive

Immédiatement prêt à l'emploi et en self-service !

Quickr permet l'échange, la recherche, la prise de décisions, le développement de nouvelles idées, à travers des équipes dynamiques internes ou externes dans un contexte web intuitif pour des fonctionnels et des responsables projets. (Pas de compétences techniques)

On parle avec Quickr d'agilité, d'efficacité, d'innovation, de compétitivité, d'amélioration de son image, d'optimisation des ressources.

IBM Lotus Quickr

Visit a place and start collaborating with others.

Create a Place

Manage Places

Learn More

Lotus Quickr Connectors

IBM Lotus Quickr

Log Out: David E. Kajmo

Sort by: Title Owner

Hide details

**Lotus Quickr Personal Edition Team**  
Materials and meeting minutes for the Lotus Quickr Personal Edition team efforts.  
Owner: Michael Wanderski

**Nationwide Catastrophe Center**  
How Nationwide can react to an emergency.  
Owner: Christopher C. Crummev

**QuickrWorks**  
A place to share information about how to extend Quickr  
Owner: Gregory T. Melahn

**Van de Graaf Public Document Library**  
Peter VdG's central documents...feel free to use this content  
Owner: PETER VAN DE GRAAF

**Lotus Strategy Team Space**  
A repository for Lotus Strategy team material  
Owner: Douglas Heintzman

**CMIS**  
A place to work on the joint proposal from IBM, Microsoft and EMC to define common content services.  
Owner: Gregory T. Melahn

**Quickr 8.1**  
A place to keep information regarding the Quickr 8.1 release  
Owner: Thomas J. Brawn

# Créez des espaces d'équipes virtuels

- Créez rapidement des **espaces d'équipes** afin de partager information et ressources
  - En libre-service ou avec politiques
- Un lieu unique et facile d'accès pour consulter tout le contenu pertinent
- Partagez des fichiers avec vos collègues en toute sécurité
- Invitez des clients et des partenaires externes à collaborer

Type	Title	Created On	Updated By	Modified On	Download
[PPT]	20070817_ajax.ppt	01/10/2008	Heather Reeds	01/10/2008	[Download]
[DOC]	A Demo Word Document.doc	01/10/2008	Sam Curman	01/10/2008	[Download]
[PDF]	Bldi-Jan2002.pdf	01/10/2008	Heather Reeds	01/10/2008	[Download]
[PPT]	Bldi Advanced topics.ppt	01/10/2008	Heather Reeds	01/10/2008	[Download]
[PPT]	BldiJavaFeb2005.ppt	01/10/2008	Sam Curman	01/10/2008	[Download]
[PPT]	BldiLinux2.ppt	01/10/2008	Sam Curman	01/10/2008	[Download]
[PRZ]	BldiShorMar2005China.PRZ	01/10/2008	Mike Motter	01/10/2008	[Download]
[PPT]	Bldiswt.ppt	01/10/2008	Sam Curman	01/10/2008	[Download]
[HTML]	Connections - Home.htm	01/10/2008	Kristen Macgyver	01/10/2008	[Download]
[HTML]	emailSignature.htm	01/10/2008	Kristen Macgyver	01/10/2008	[Download]
[PDF]	eventui.pdf	01/10/2008	Gardner Raynes	01/10/2008	[Download]
[GIF]	greenwichmean.gif	01/10/2008	Ted Amado	01/10/2008	[Download]
[PPT]	IBM Dojo Toolkit - Update 20061114.ppt	01/10/2008	Gail Chao	01/10/2008	[Download]
[PPT]	JSDTDojo.ppt	01/10/2008	Sam Curman	01/10/2008	[Download]
[MP3]	LollarStratPickups.mp3	01/10/2008	Sam Curman	01/10/2008	[Download]
[PDF]	LPBIDI Assessment Final Report 2 Jan 2008	01/10/2008	Kristen Macgyver	01/10/2008	[Download]

**2008 Introduction of New Green Product:**

**Team workspace for the Green product launch 2008!**

As a team, we have much to complete before we are ready for the Green product launch in March 2008. Please review the team calendar for the important milestone dates. We look forward to working with all of you!

For more information, contact our team leaders:

- Natalie Glass, Project Manager - natalie@greenautos.com
- Betty Zochman, Designer - beetzochman@greenautos.com
- Mike Rockman, President - mrockman@greenautos.com
- Steve Dunnett, Marketing - sdunnett@greenautos.com

# Un espace de collaboration qui s'adapte à vos besoins

- Choisissez le modèle avec l'apparence et les éléments dont vous avez besoin:
  - Bibliothèques de contenu
  - Calendrier et étapes à suivre
  - Listes/formulaires
  - Groupes de discussion, blogues d'équipe et wikis
  - Et plus encore ...
- Personnalisez l'espace de l'équipe
- Les modèles sont extensibles et réutilisables
- Accès à l'information en contexte :
  - Ex : une carte indique l'emplacement de vos collaborateurs

Title	Author	Status	Size	Date Modified
Advertising Documents	Gai Cheo			10/05/2009
Fall Planning 2009	Sam Curran			10/05/2009
Copyright and Legal Verification Process	Gai Cheo	Pending Review	215K	10/08/2009
Design Tutorial 3 Example PSD	Dan Misawa	In Review	514K	10/06/2009
Design Tutorial 3 Overview	Samantha Daryn	Pending Review	210K	10/10/2009
Fall Plans	Dan Misawa	In Plan	145K	10/05/2009
Feature Pack Info	Amadou Abani	In Review	100K	10/05/2009
Open Issues	Gai Cheo	Pending Review	30K	09/17/2009
Project Deliverables	Gai Cheo	In Plan	55K	10/03/2009
Spring Meeting Schedule	Samantha Daryn	In Review	45K	10/01/2009
Advertising Documents	Gai Cheo			10/05/2009

# La création d'un nouvel espace prend 30 secondes

- Choisissez votre modèle
- Entrez un nom
- Cliquer sur l'url .... L'espace est prêt !

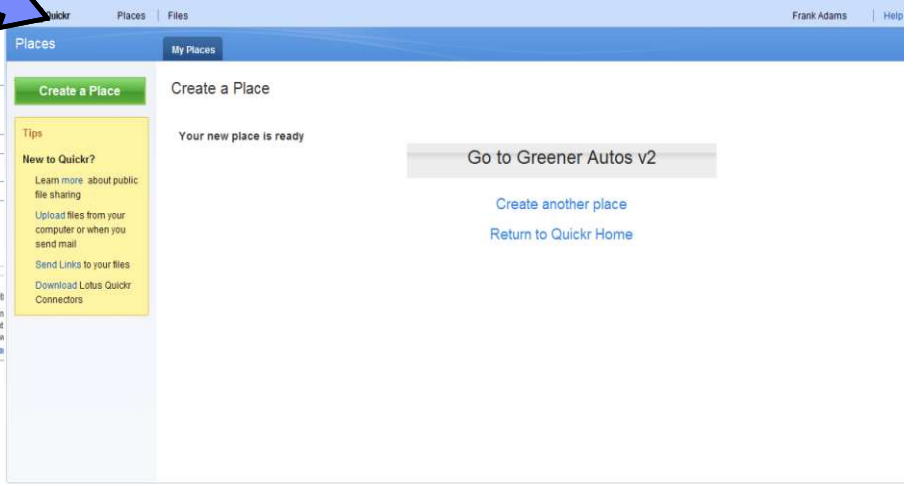
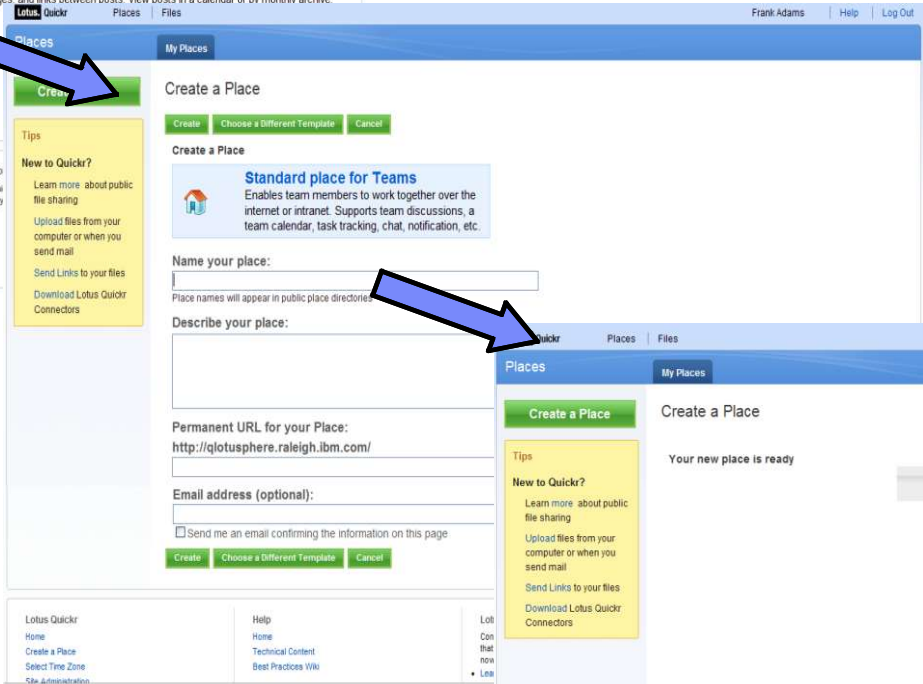
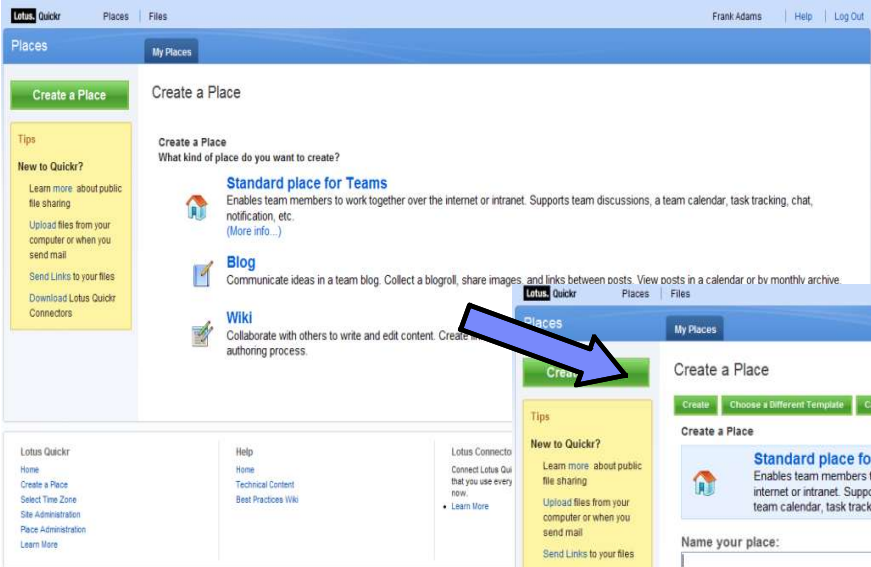

# Bibliothèques de documents partagées ....

Pour partager stocker rapidement n'importe quel contenu et de façon sécurisée

- Réservation : Check-in & check-out
- Contrôle de version
- Vue personnalisable pour organiser le contenu
- Sécurité Multi-Niveaux (Bibliothèque, classeur, document)
- Recherche à travers plusieurs bibliothèques
- Workflow & approbation sur contenu
- Support des flux RSS/Atom pour partager et informer des changements
- Extension: Modèles de document avec champs personnalisés

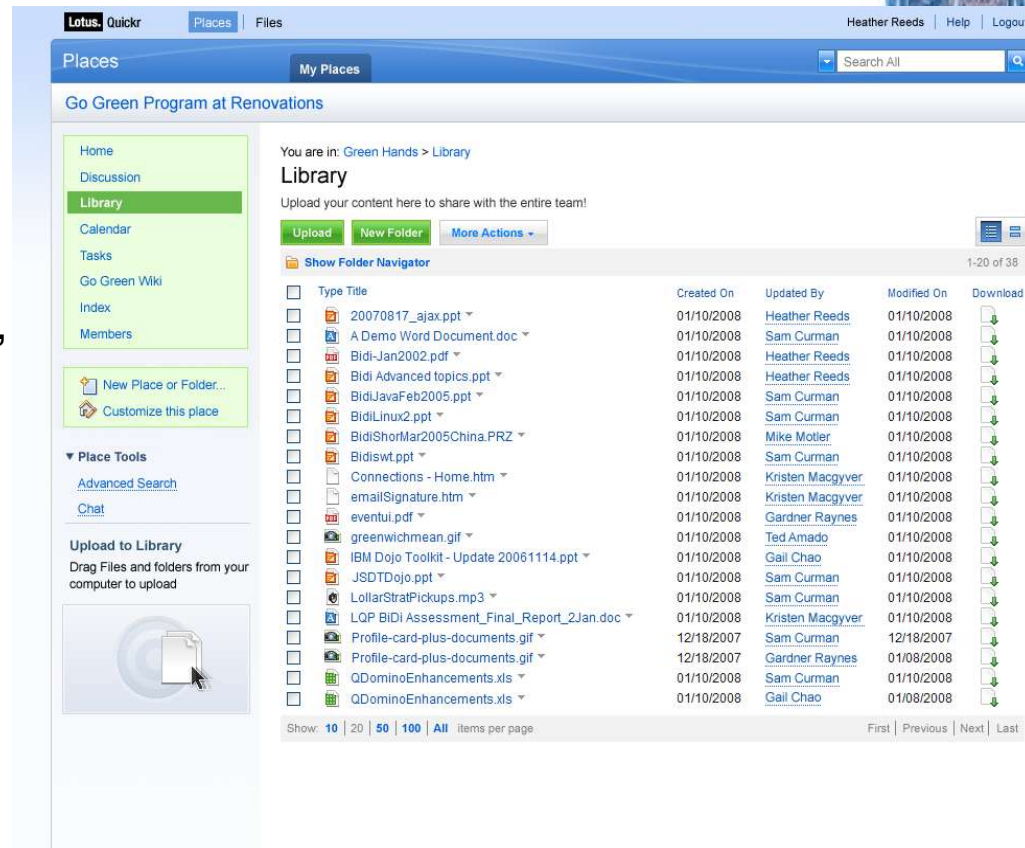

# ... et espace orienté partage de contenu personnel

- Partagez des documents entre collaborateurs, des clients et des partenaires, en toute sécurité
- Partagez du contenu de différentes sources
  - bibliothèques d'entreprise, bibliothèques d'équipe et bibliothèques personnelles
- Gestion des pièces jointes depuis sa messagerie (Gestion de liens)

# Les connecteurs offrent un accès direct..

...sans modifier les habitudes de travail de vos utilisateurs...

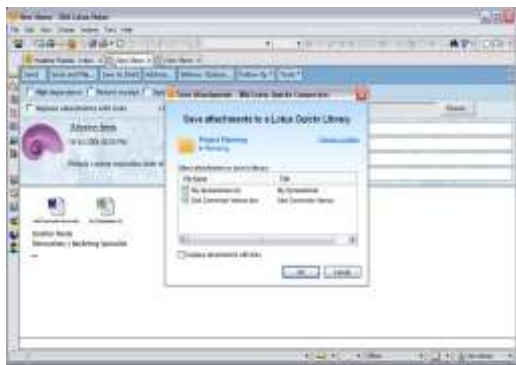

Messagerie: Lotus Notes /  
iNotes (Domino Web Access)\* /  
Microsoft Outlook client

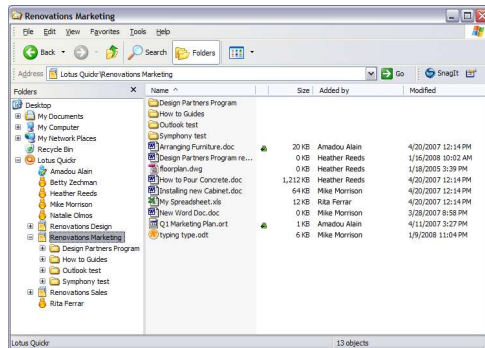

Windows Explorer /  
"Mes Documents"

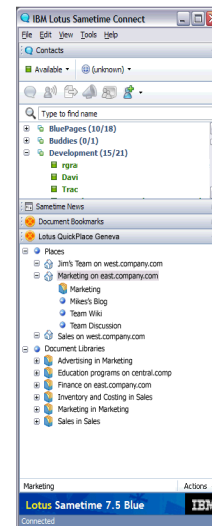

Lotus Sametime

Bureautique: Lotus Symphony /  
Microsoft Office

ECM: FileNet P8 /  
Content Manager CM8

Et plus...

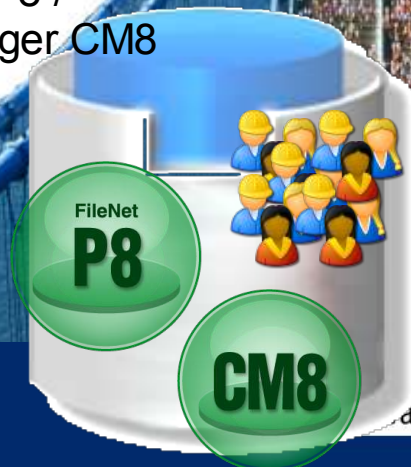

# Messagerie: Lotus Notes

Permet de réduire le nombre de fichiers attachés, la duplication de contenu, et le « stress de la bonne version »...

- Ouvrir et sauvegarder des fichiers attachés dans des bibliothèques ou espaces d'équipe
- Remplacer les fichiers attachés par des liens partagés
- Accessible depuis les menus ou le 'clic droit'
- Un message de "rappel" afin d'encourager les utilisateurs
- Support pour Lotus Notes 7, 8 et 8.5

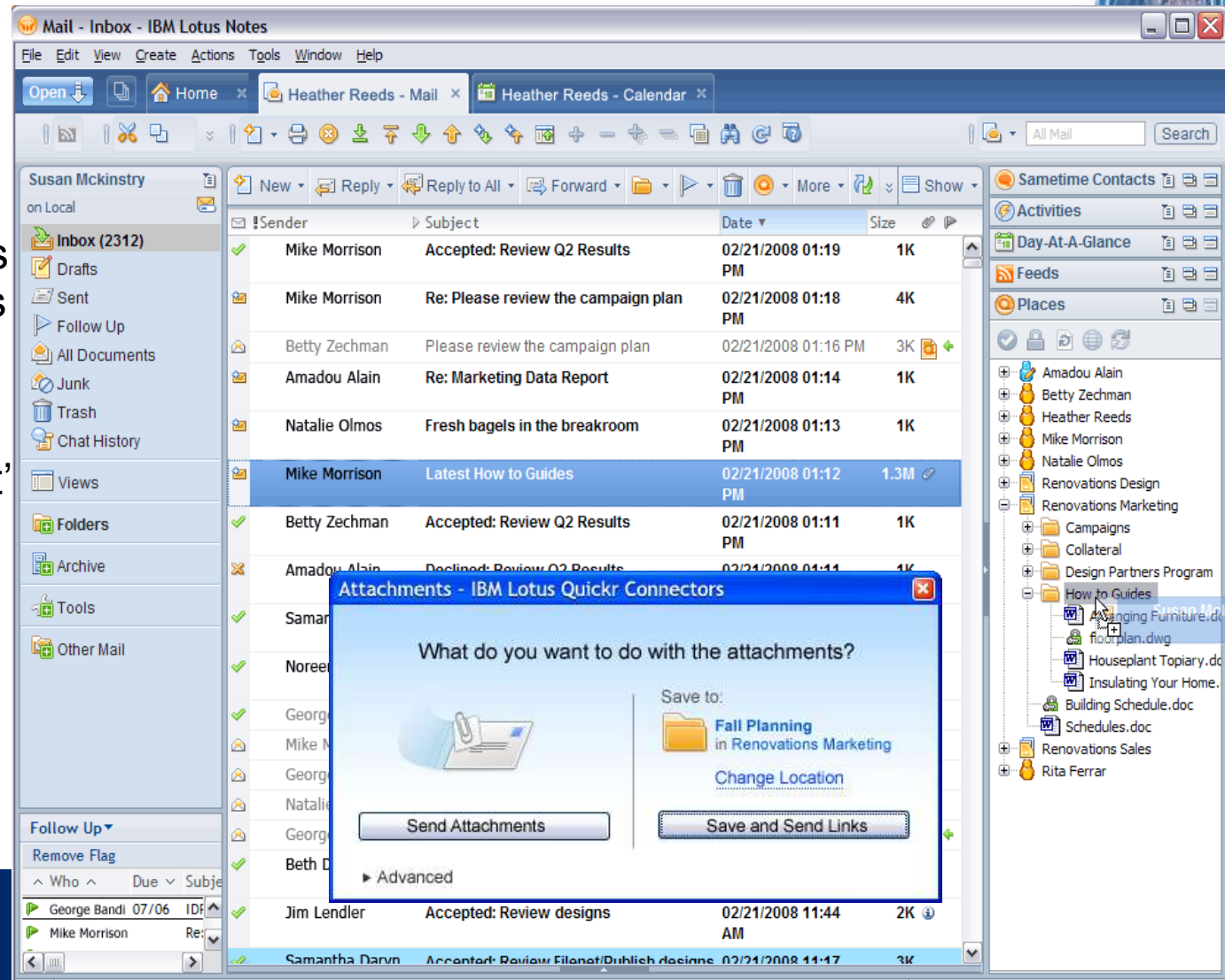

# Messagerie: Lotus iNotes et/ou Microsoft Outlook

- Support pour Microsoft Outlook XP (2002), 2003, 2007 sur Microsoft Windows XP et Vista (32-bit seulement)
- Support planifié pour Lotus iNotes avec Lotus Domino Web Access 8.5 et Lotus Quickr 8.2\*

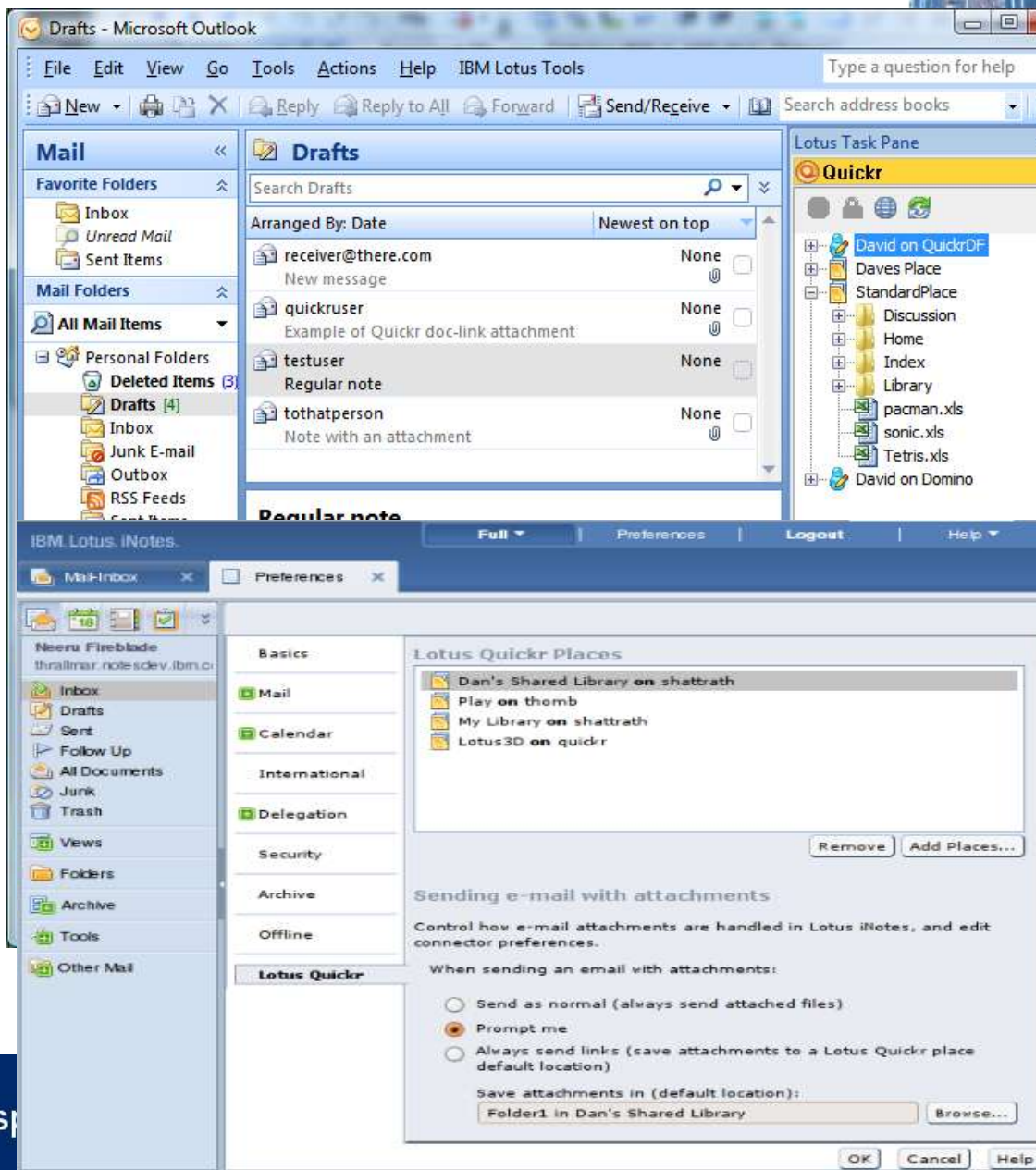

# Bureautique: Lotus Symphony et/ou Microsoft Office

- Utilisation de l'éditeur de votre choix (plus de mise a jour obligatoire)
  - Supports pour Microsoft Office XP (2002), 2003, 2007 sur Windows XP et Vista (32-bit seulement)
  - Support pour IBM Lotus Symphony 1.2, 1.1, 1.0, et celui inclu dans Notes 8.0.2 et 8.5

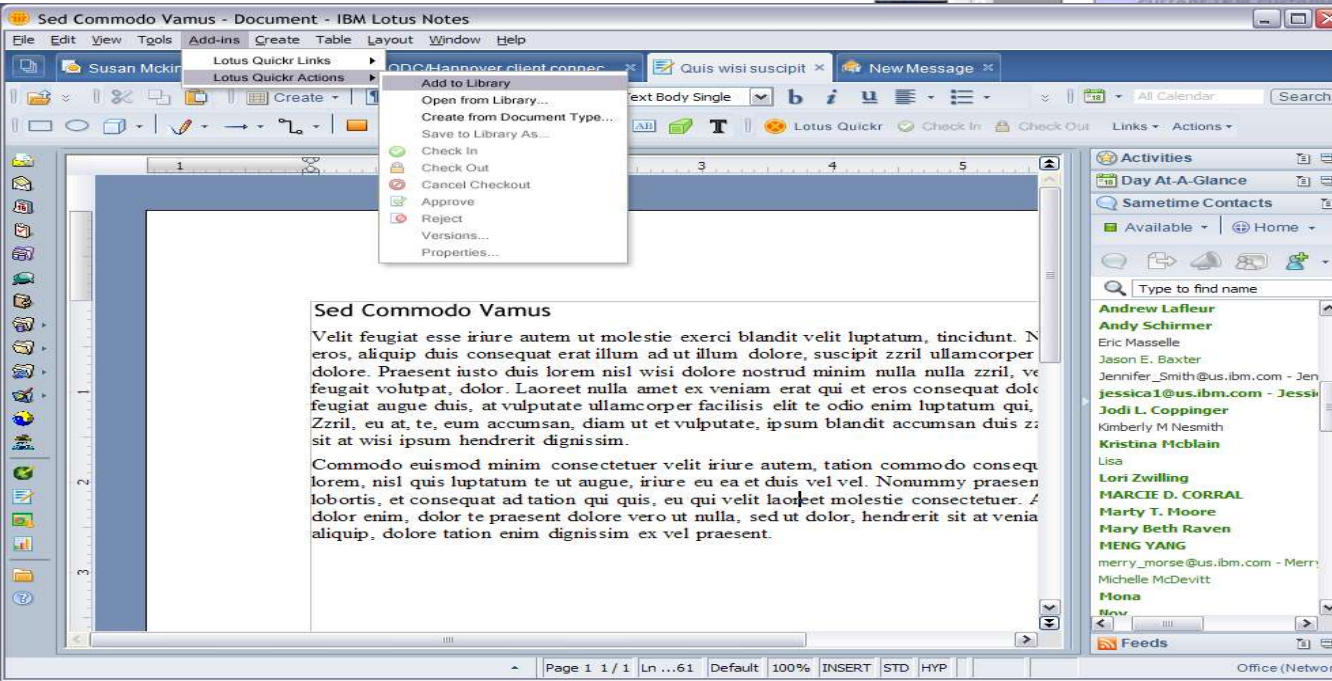
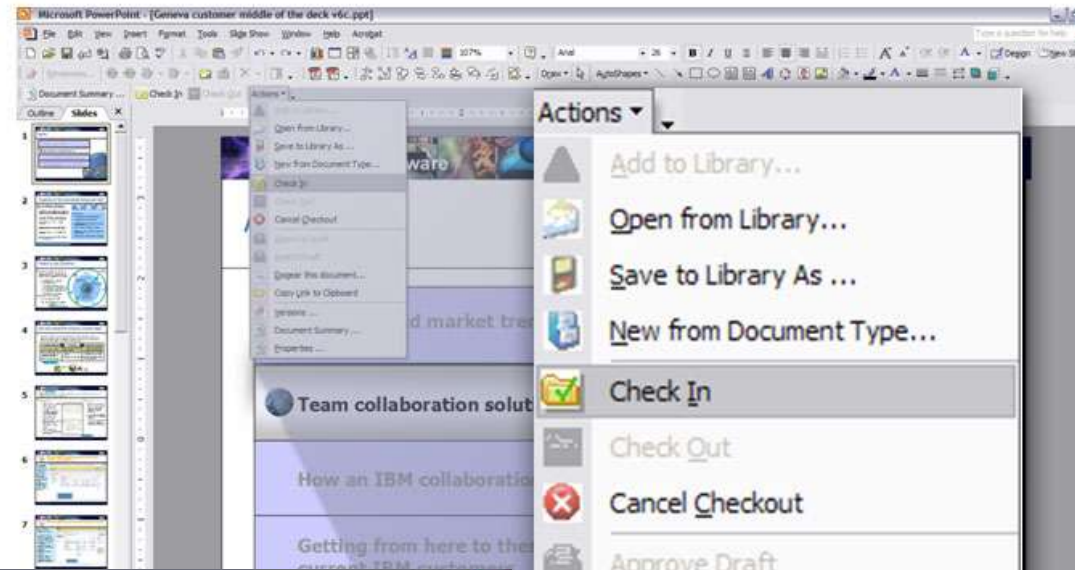

# Le connecteur à Lotus Sametime

Fournit un accès aux données partagées depuis le client Sametime...

- Envoi de liens depuis des discussions
- Lancez une conférence Web et/ou chat pour travailler en groupe sur un fichier
- Inviter un collègue à télécharger le connecteur

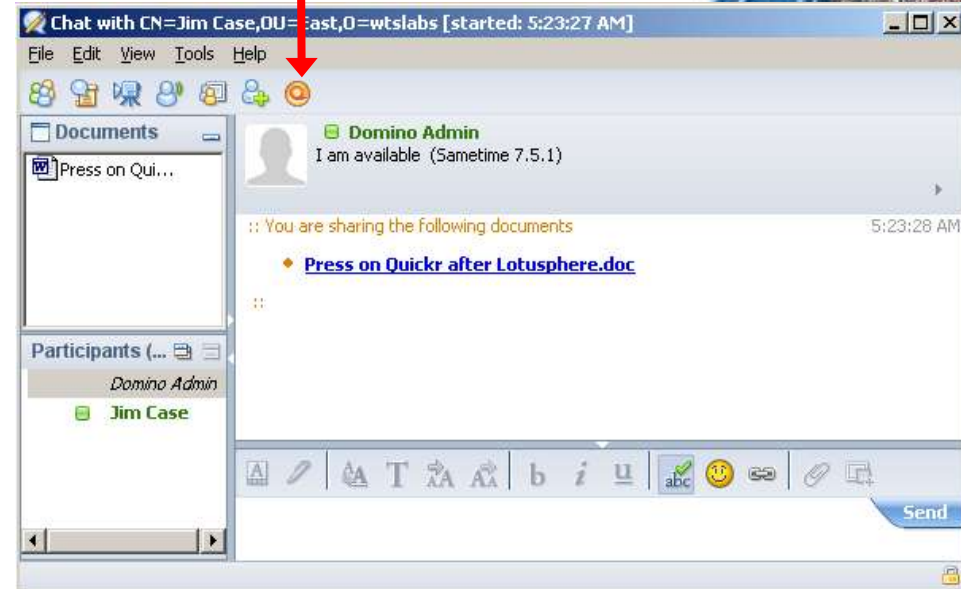
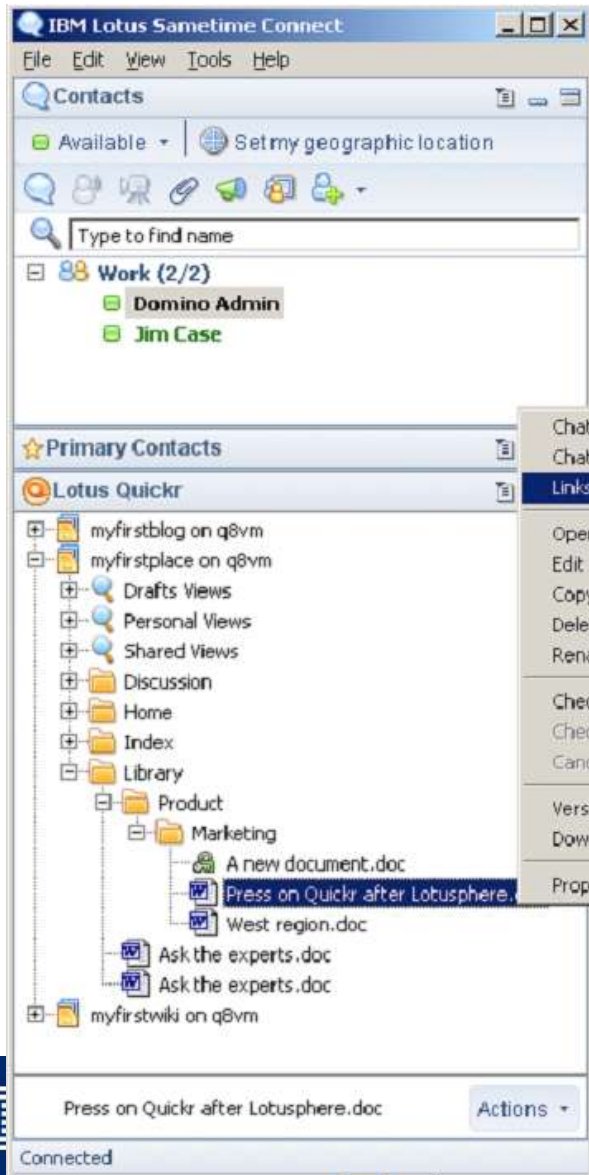

# Le connecteur à Microsoft Windows Explorer

Rend la possibilité d'enrichir l'environnement collaboratif simplement et intuitivement...

- Naviguer dans les contenus depuis une interface familière
- Copié collé du poste utilisateur vers les bibliothèques et les espaces d'équipe
- Menu intégré

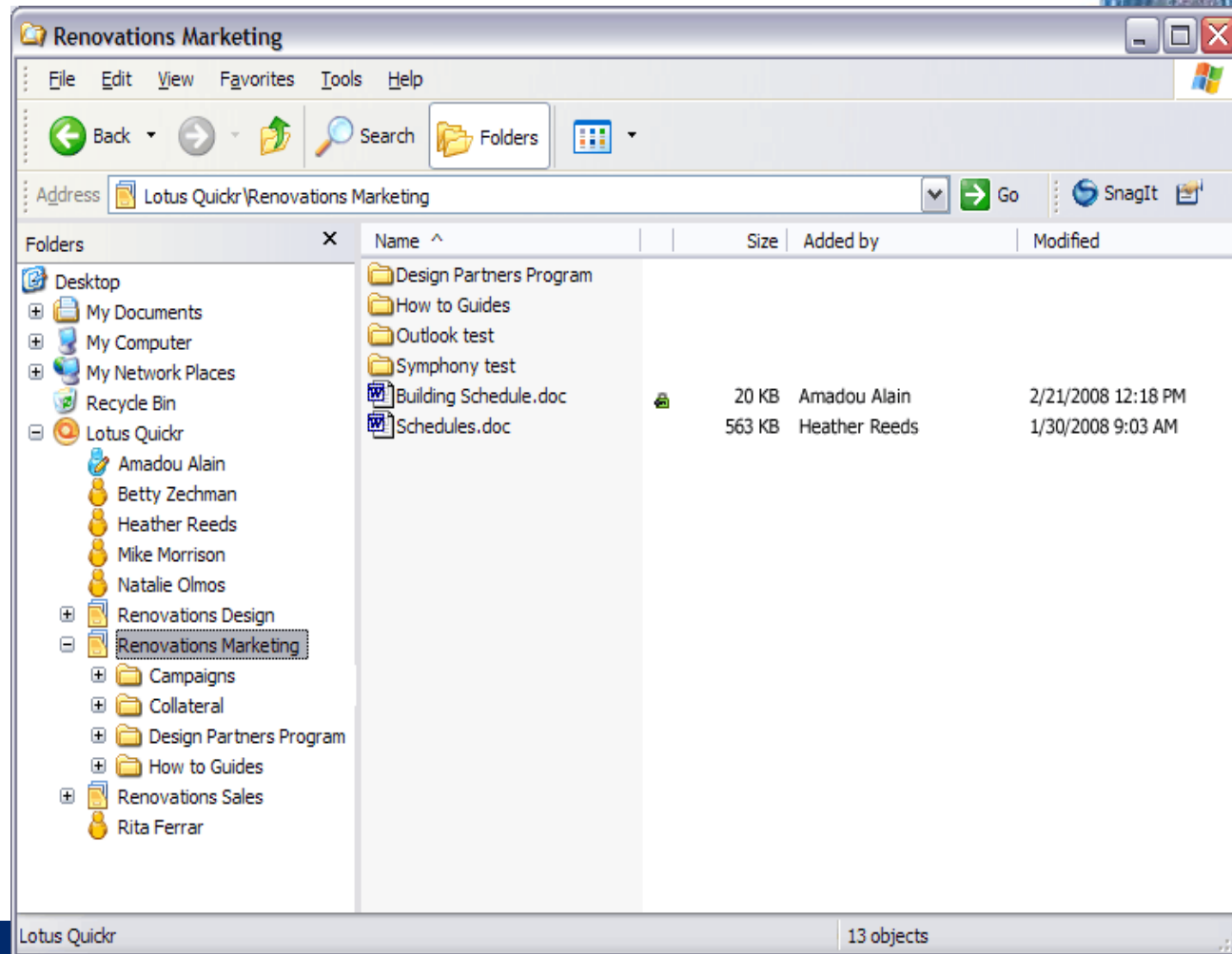

# IBM intègre collaboration et contenu

IBM's **Business Content Services** fournit la solution end-to-end la plus complète en intégrant des outils de collaboration avec les systèmes ECM

Partage personnel de fichier      Espaces      Wikis      Forums      Portal      WCM      ECM  
Blogues      Bibliothèques

Personnel

Equipe

Enterprise

# Le meilleur des deux

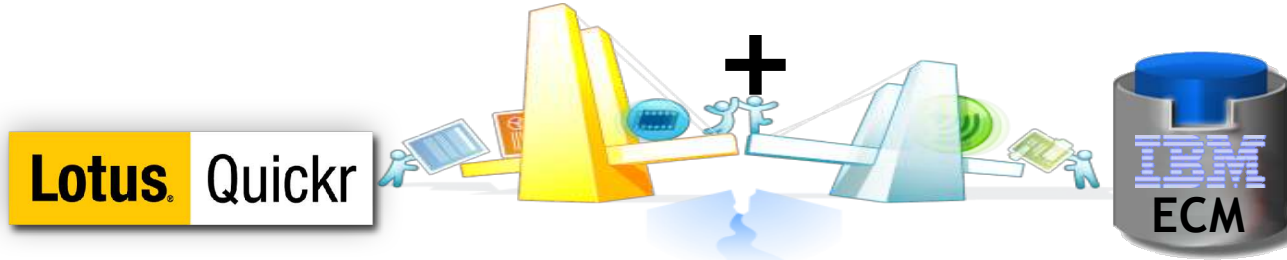

- Collaboration et partage du contenu métier :
  - Contribution et publication
  - Discussion, blogue, wiki, etc.
  - Gestion de projets (agenda, équipe, etc.)
  - Self service
- Plus ...
  - Interface utilisateur intuitive et attrayante
  - Intégration avec les applications bureautiques et messageries
- Gestion robuste des assets d'information
  - Participer dans un BPM (gestion de processus métier)
  - Gérer la conformité et appliquer les politiques de rétention des enregistrements
  - Sécuriser les assets corporates avec découverte de contenu et classification automatique

# Connecteurs Lotus Quickr pour ECM

- Permet de facilement créer, partager et collaborer des contenus Quickr et ECM
- Fournit les opérations basiques sur les contenus comme une extension naturelle des applications populaires
  - Check-in/out, aller/retour pour édition, contrôle de version, envoyer/copier des liens, visualiser et éditer des propriétés, approuver/rejeter, publier/brouillon, créer d'un type de document

# IBM ECM Services pour Lotus Quickr

## Etendre les fonctions ECM à un publique plus large

### Interface web Quickr

- L'interface web parle directement au serveur Quickr, mais fournit une intégration ECM via des actions de menu
  - Utilisateur initie un déplacement, déplacement avec lien ou copie vers ECM
  - Créer des liens au contenu ECM existant dans Quickr
  - Afficher des dossiers ECM facilement dans Lotus Quickr avec des flux
  - Chercher des contenus ECM dans Lotus Quickr

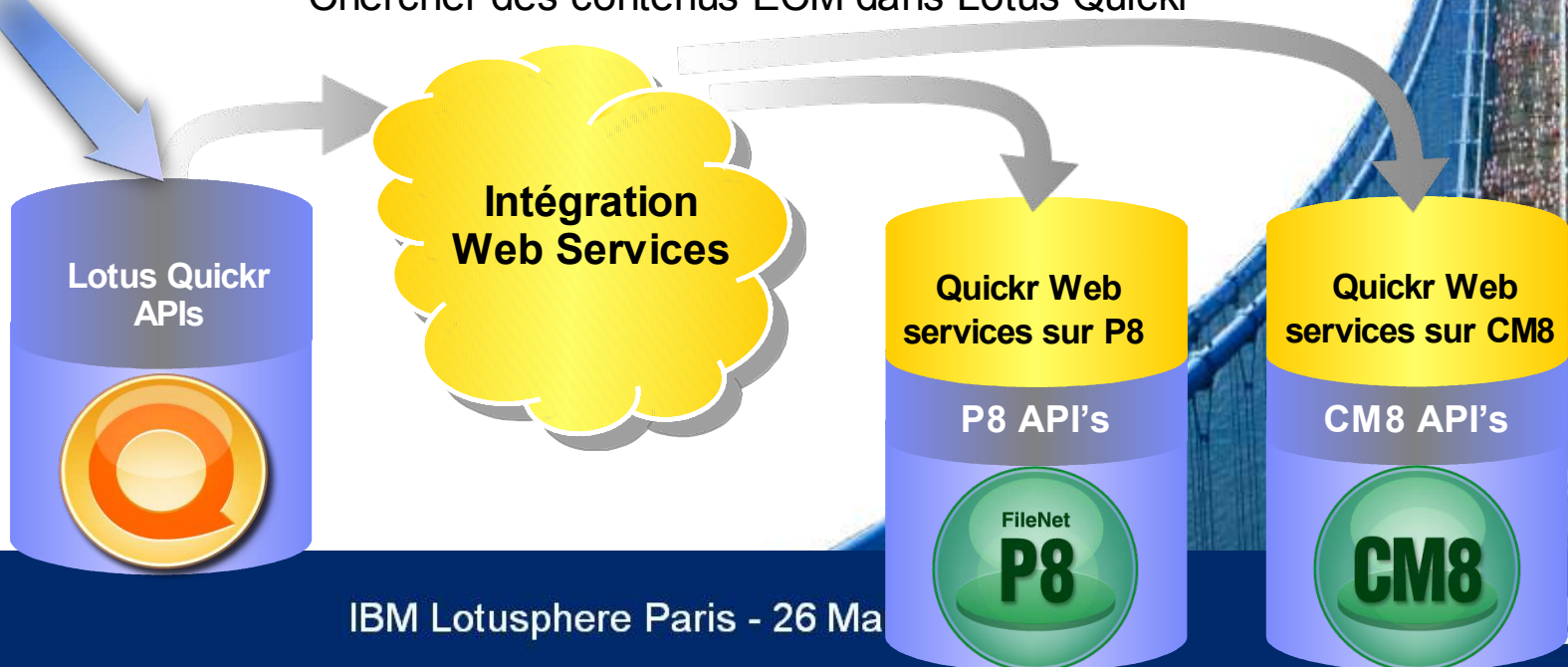
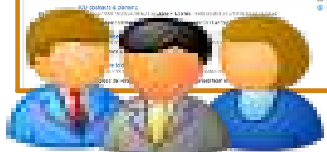
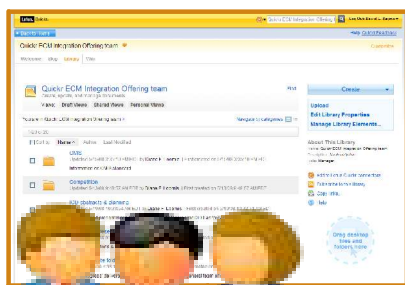

# IBM Lotus Quickr Services Architecture – lier et publier

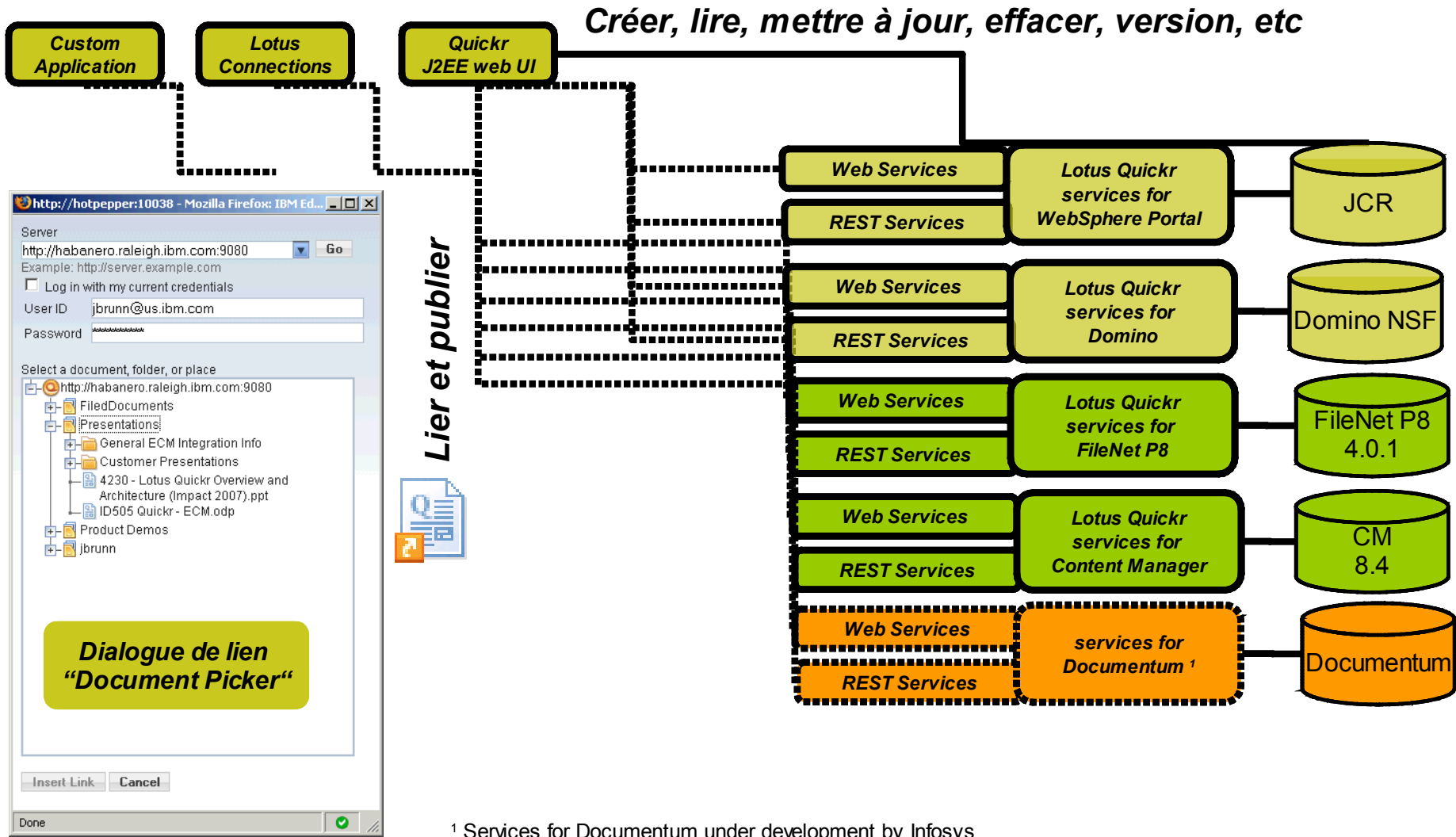

# 1. Initié par l'utilisateur

- Etapes 2-4 optionnelles. L'administrateur peut décider quelles pages sont affichées dans le wizard

**1** Publish to...

**2** Select Location

Server:   
Example: http://server.example.com:80  
 Log in with my current credentials

Select an item:

- Document Management
- HR
- Open Issues
- Re-Insurance
- Standalone Collateral
- Symphony
- UK Public Sector
- Finance
- Engineering

**3** Edit Document Properties

Fields marked with \* are required

Issues

Issue Number:   
Importance:   
Status:   
Assigned To: Jon, Fred, [Add Value](#)  
Can be deployed to web:  True  False

**4** Select Publish Option

How do you want to publish the document?  ?

- Replace with a link
- Create a copy
- Move the document (deletes original)

**Publish:** Sideview mirror blindspot.doc  
**Publish to:** Tech Sales/Open issues

**Publish:** Sideview mirror blindspot.doc  
**Publish to:** Tech Sales/Open issues

**IBM**

IBM Lotusphere Paris - 26 Ma

## 2. Lier à un contenu ECM

- Sélectionner “Créer – Lien” pour afficher le formulaire Lien
- Cliquer “Change” pour sélectionner le document cible
- Peut lier à tout contenu ECM ou Quickr dans un autre espace
- Commentaire: le contenu ECM ne nécessite pas d'être publié comme un flux ATOM

# 3. Afficher des dossiers ECM dans Lotus Quickr

- Intégrer tout contenu ECM dans Quickr
  - Facture clients, bons de commandes ou des rapports de problèmes dans ECM, ex. afficher dans l'espace Quickr du client
  - Formulaires de réclamations dans ECM, liés dans l'espace Quickr de réclamations
  - Images VMWare de démos dans ECM, listé dans l'espace produit

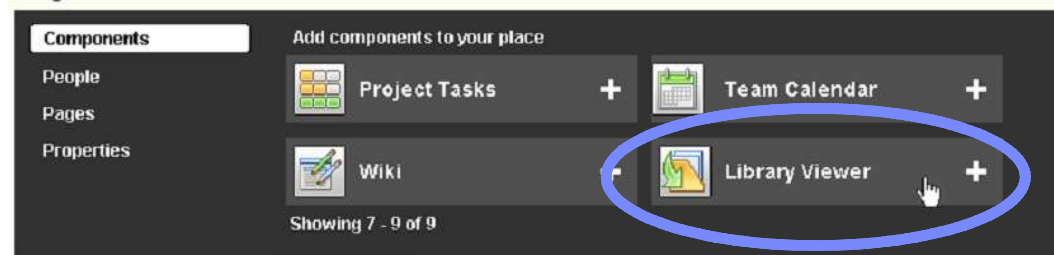

- Basé sur des flux ATOM
  - Utilisateur crée un lien par contenu ECM ou subscription à un flux ATOM ou dossier dans le système ECM
  - Créer avec le menu 'Créer' dans Quickr
  - Flux de dossiers via le nouveau serveur ATOM dans P8 et CM8

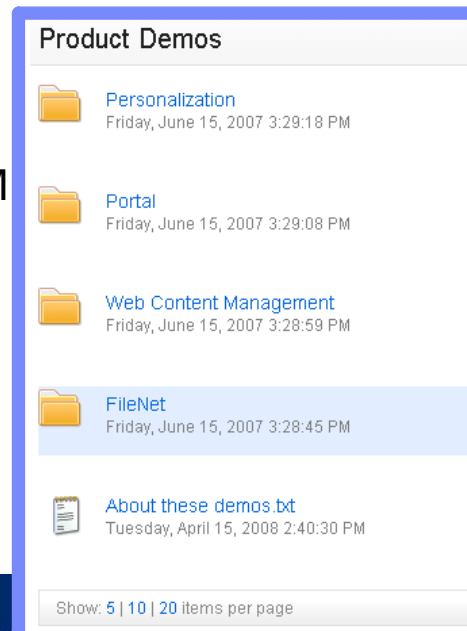

## 4. Recherche contenu ECM dans l'interface Quickr

- Possibilité de chercher du contenu ECM et Quickr en même temps
  - Recherche sécurisée - les utilisateurs voient seulement les résultats auxquels ils ont accès
- Quickr envoie les requêtes aux moteurs de recherche de P8 et CM8
  - Les résultats ECM affichent dans leur propre liste de résultats
  - ++ : réutiliser la puissance des moteurs de recherche ECM
    - Fournit un index de recherche qui peut évoluer en taille
    - Recherches full text couvrent tout le document (plus que 200 formats fichiers) et meta-données
  - -- : Limitation des moteurs de recherche ECM
    - Moteur de recherche CM8 n'a pas tri de pertinence, donne juste une liste
    - Dans la première version, pas de recherche paramétrable
- Limitations de l'intégration avec CM8
  - Quickr peut seulement chercher du contenu CM ajouté à CM via Quickr et pas avec l'accès web CM

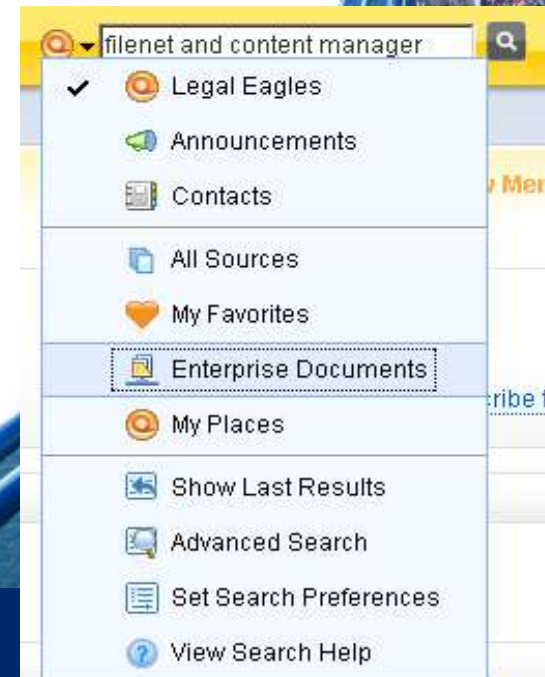

# Futures - The small print

---

- This presentation provides a description of IBM's roadmap for document management and team collaboration.
- The material is directional in nature and does not imply any product plan commitment on the part of IBM.
- Plans are subject to change at any time without notice.

# Lotus Quickr Roadmap - 2008 - 2010

1H '08

2H '08

1H '09

2H '09

2010

Lotus Quickr  
8.1.1

Focus on Portal services

Lotus Quickr  
8.1

Focus on Domino services

Lotus Quickr  
8.2

Focus on Domino services

## Lotus Quickr 8.2

1. Customer-driven enhancements
2. Integration with Connections
3. Extensibility & Platforms
4. Enhanced Administration
5. Enhanced connectors

## Lotus Quickr 8.1.1

1. Customer-driven enhancements
2. Integration with Connections
3. ECM integration
4. Enhanced connectors

## Lotus Quickr 8.1

1. Lotus Quickr Entry
2. UI enhancements
3. System administration

4. New connectors

Subject to change

# Lotus Quickr 8.2 (Domino services)

- Sample of customer driven enhancements
  - Performance – ex: serve static content using gzip
  - Usability – ex: “add place to connector”
- Integration with Lotus Connections and iNotes
  - Extend a community with a place
  - Store/publish documents from activities into a place
  - Lotus Quickr integration for iNotes 8.5
- Extensibility and Platform support
  - Lotus Domino 8.5 server certification - DAOS support
  - Novell eDirectory LDAP, etc.
  - Extensibility - ex: new event hooks & API's
- Enhanced Administration
  - Automate and accelerate installation of hotfixes
  - Quickr and Sametime can use Domino directory
  - More configuration options for administrators
  - Security

**Subject to change**

# Lotus Connections & Lotus Quickr - Integration

- Extend a community with a place
  - Add a place when creating the community
  - Changes to the membership are shared
  - Visual integration
- Store documents from an activity into a place
  - “Publish” a document from an activity
    - Replaced with link
  - Build centralized content libraries with enhanced document capabilities

Subject to change

Lotus Connections Home Profiles Communities Blogs Dogear Activities Sam Curman Help Logout

Communities All Communities My Communities Search All

HNWI Community Leave Community More Actions

Overview Members Forum Bookmarks Broadcasts Feeds Wiki Subscribe to Community

Tags Find by tag Active Tags

Overview The HNWI is a community for high net worth individuals. Lorem ipsum dolor sit amet, consectetur sed do eiusmod tempor incididunt ut labore et dolore magna aliqua.

Forum

- Re: Important Travel Information posted by Charlie Hill Today at 9:15 AM
- Cheap Deals on Summer Travel... posted by Jeremy Perry Today at 9:12 AM
- Re: Recommendations a travel... posted by Ethan Perry Yesterday at 11:19 PM

Wiki

- Jeremy Perry added a comment Today at 9:15 AM
- Travel\_Discounts page created by Amy Travis Yesterday at 11:19 PM
- How to get a first class ticket upgrade posted by Jason Baxter Yesterday at 11:19 PM

Important Bookmarks

- Travel Planning Website
- Travel Planning Website
- Travel Planning Website

Active Members

- Gail Chao Amsterdam
- Monifa Shani Cambridge, MA
- Bailey Blakeny Chicago, IL

Lotus Connections Home Profiles Communities Blogs Dogear Activities Activities 2.0 Marty T.

Activities Activities To Do List Templates

Create vision for combined Quickr/Connections

Activity Goal - Work together on a storyboard and presentation ... [more]

Add Entry Add To Do Item Expand All Collapse All

Use cases

IBM Confidential: Use cases from Intel --- POO with Connections updated by MENG YANG | 2 May

Attachment Use Case Description\_Engineering.doc

Attachment Use Case Description\_Learning and Development.doc Download Publish

Attachment Use Case Description\_RCG (2).doc Download Publish

Attachment Use Case Description\_SMG.doc Download Publish

Attachment Use Case Description\_TMGM FAB EQUIPMENT.doc Download Publish

Note: This is IBM Confidential information, and we have a Non-disclosure form signed with Intel. So, pl with anyone outside of IBM.

Select Location

Publish "Use Case Description\_Engineering.doc" to a Lotus Quickr document library. The file in this activity will be replaced with a link to the file in the Lotus Quickr Place.

Server: quickr.tap.ibm.com - change

Select a folder

- Marketing Records
  - Audits
  - Contracts
  - Customer Engagements
  - Quarterly Results
    - 2008
    - 2007
    - 2006
  - Results Methodology.doc
  - Trends 06 to 08 ppt
  - Sales

Publish: Design Partners Program doc  
Publish to: renovations.filenet.com/Customer Engagements

Publish Cancel

# Access Lotus Quickr content with iNotes 8.5

- Access to Lotus Quickr places from iNotes
  - Similar to the functionality in a Notes client connector
  - Ex: send attachment(s) as links
  - Ex: send a link to a Quickr document
  - Ex: Save attachments in a place

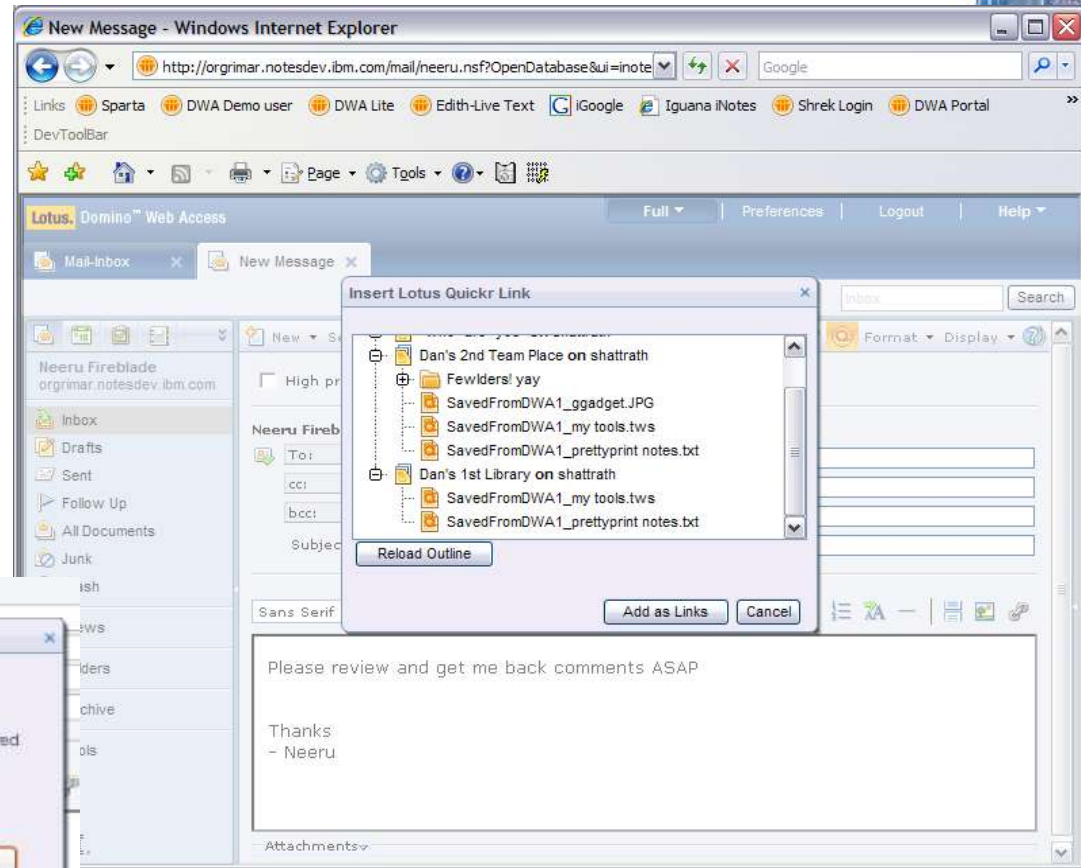

Subject to change

# Lotus Domino 8.5 Server Support

Document Name	Size	Type
9C68350E0BEC898FBEDAC2E...	2,816 KB	NLO File
761D7EA3532A63EBE1539C4...	9,326 KB	NLO File
A36953C734AE45EABE94C98...	696 KB	NLO File
D51F741762CE5A7B33091D4...	1,380 KB	NLO File

The document list also includes columns for "Updated By" (Max Baucus) and "First created on" (01/15/2009). Each document entry has a "Download" button and a "More" link.

Subject to change

# Lotus Quickr 8.2 (Both Domino and Portal Services)

- Connector enhancements
  - Better experience for email drag and drop (not just the attachment)
    - Store email as EML file (viewer provided)
    - Linked attachments
  - Multi-user support in Lotus Notes
  - Auto-populate places in connectors
    - Remotely controlled by administrator
  - Support for forward proxies
  - Enhanced authentication extension
    - Support for form-based authentication
    - Requires a “Service” engagement
  - SPNEGO Single Sign-On
    - Requires a “Service” engagement

**Subject to change**

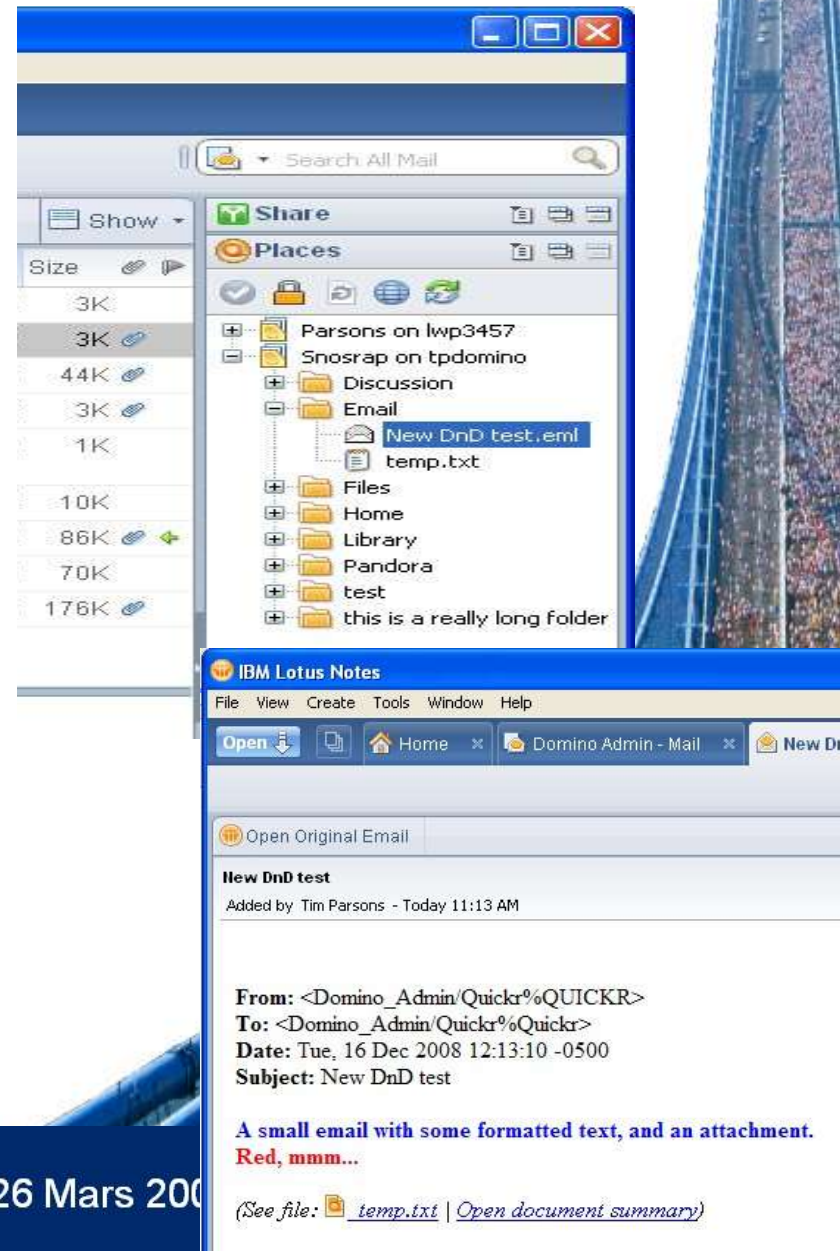

# Lotus Quickr Roadmap – 2008 - 2010

1H '08

2H '08

1H '09

2H '09

2010

**Lotus Quickr 8.1.1**  
Focus on Portal services

**Lotus Quickr 8.1**  
Focus on Domino services

**Lotus Quickr 8.2**  
Focus on Domino services

**Lotus Quickr Next**  
Multiple services

**Lotus Quickr 8.2**

1. Customer-driven enhancements
2. Integration with Connections
3. Extensibility & Platforms
4. Enhanced Administration

**Lotus Quickr Next**

1. Social collaboration
  - Personal content sharing
  - Enhanced Wikis
2. Extensible Web 2.0 framework
  - Enhanced Lists, "Composer", xpages
3. Document management
  - ECM for Domino services, auto-filing
4. Expand platform coverage
  - Ex: Oracle, AIX for Portal services, etc.

5. Enhanced connectors

**Lotus Quickr 8.1**

1. Lotus Quickr Entry
2. UI enhancements
3. System administration

**Lotus Quickr 8.1.1**

1. Customer-driven enhancements
2. Integration with Connections
3. ECM integration

4. New connectors

4. Enhanced connectors

Subject to change

# Personal Content Sharing preview

- Your content can be associated with you
- Integration with Lotus Connections profile
- Content can be targeted to different audiences

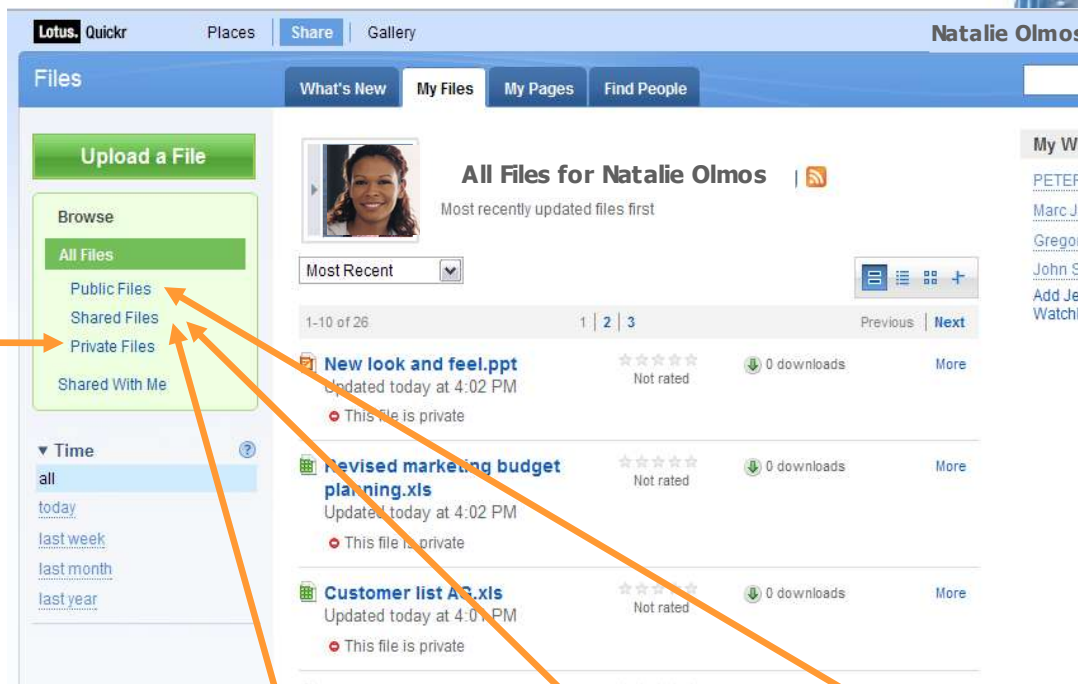

Subject to change

Managed in a central repository. And later into an ECM system

# TEC - Technical Exploration Center - @ Paris

## Accélérer le cycle de découverte des logiciels IBM

- Les ressources hardware et software du TEC à Noisy-Le Grand / Marne La Vallée sont disponibles gratuitement :
- EOTs - Exploration of Technology
  - Découvrir la valeur des logiciels IBM: Présentations, vidéos, démonstrations
- POTs – Proof of Technology **12 mai 2009**, Ateliers/Workshops,
  - Démontrer les capacités des logiciels IBM
  - Présentations
  - Labs et hands-on ...

Une adresse E-mail à retenir: [TecParis@fr.ibm.com](mailto:TecParis@fr.ibm.com)

The banner features a silhouette of a person holding an umbrella on the left, with the text "You're invited" next to it. To the right is a row of colored squares (black, green, yellow, red, purple, cyan) and a small grid of images. Below this is a white box with a black border containing the text: « Les équipes Sales et TechSales de IBM Software, sont à votre disposition pour réserver des machines et des ateliers ».

# Exemple de partenaires et de solutions de logiciel social IBM

# Lotus Quickr – Exemples de clients

<http://www.lotus.com/success>

IBM Lotusphere Paris - 26 Mars 2009

Lotus software

# Pour aller plus loin sur Lotus Quickr

- Quickr Home Page
  - <http://www.lotus.com/quickr>
- Site Developer Works
  - <http://www.ibm.com/developerworks/lotus/products/quickr/>
- Documentation
  - <http://www.ibm.com/developerworks/lotus/documentation/quickr>
- Best Practices wiki
  - <http://www.ibm.com/developerworks/wikis/display/lotusQuickrDeployment/Home>
- Démarrer aujourd'hui : Lotus Greenhouse (Karl's Quickr Greenhouse Place)
  - <https://greenhouse.lotus.com>

# Merci !

Et n'oubliez pas de remplir votre feuille d'évaluation ....!

# © IBM Corporation 2009. Tous droits Réservés.

The information contained in this publication is provided for informational purposes only. While efforts were made to verify the completeness and accuracy of the information contained in this publication, it is provided AS IS without warranty of any kind, express or implied. In addition, this information is based on IBM's current product plans and strategy, which are subject to change by IBM without notice. IBM shall not be responsible for any damages arising out of the use of, or otherwise related to, this publication or any other materials. Nothing contained in this publication is intended to, nor shall have the effect of, creating any warranties or representations from IBM or its suppliers or licensors, or altering the terms and conditions of the applicable license agreement governing the use of IBM software.

References in this publication to IBM products, programs, or services do not imply that they will be available in all countries in which IBM operates. Product release dates and/or capabilities referenced in this presentation may change at any time at IBM's sole discretion based on market opportunities or other factors, and are not intended to be a commitment to future product or feature availability in any way. Nothing contained in these materials is intended to, nor shall have the effect of, stating or implying that any activities undertaken by you will result in any specific sales, revenue growth, savings or other results.

IBM, the IBM logo, Lotus, Lotus Notes, Notes, Domino, Sametime, and Lotusphere are trademarks of International Business Machines Corporation in the United States, other countries, or both. Microsoft and Windows are trademarks of Microsoft Corporation in the United States, other countries, or both.

