

Slide 1

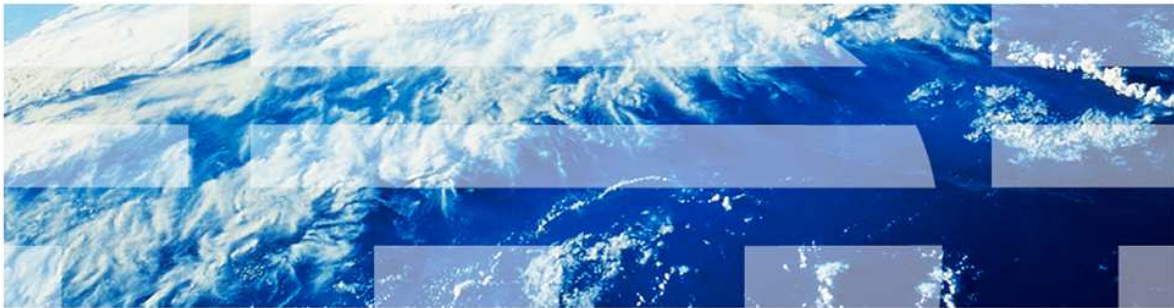

Tivoli Identity Manager Version 5.1

Modify forms

This is a self-running demonstration that shows you how to complete a task.
Controls are available at the bottom of the screen.

© Copyright IBM Corporation 2011. All rights reserved.

Slide 2

Objectives

When you complete this module, you can:

- Add new tabs to a form
- Modify form attributes

Tivoli Identity Manager Version 5.1 - Modify forms

Slide 3

Callout (1): A purple box in the top right corner contains the text: "(1) In this presentation you learn how to modify forms to include additional fields."

Callout (2): A yellow box in the bottom left corner points to the "Design Forms" menu item in the navigation tree, containing the text: "(2) Click **Configure System > Design Forms**."

Callout (3): A yellow box in the bottom center points to the "Person" entity in the "Form Tab Attribute View Theme" tree, containing the text: "(3) To modify the standard person form, click **Person > Person**."

The main workspace shows a tree view of entities including Account, Admin Domain, Business Partner Organization, Business Partner Profile, Identity Manager User, Location, Organization, Organizational Unit, Person, MCPerson, Service, and Service Profile. The "Person" entity is selected, and its form design area is visible on the right.

Tivoli Identity Manager Version 5.1 - Modify forms

Slide 4

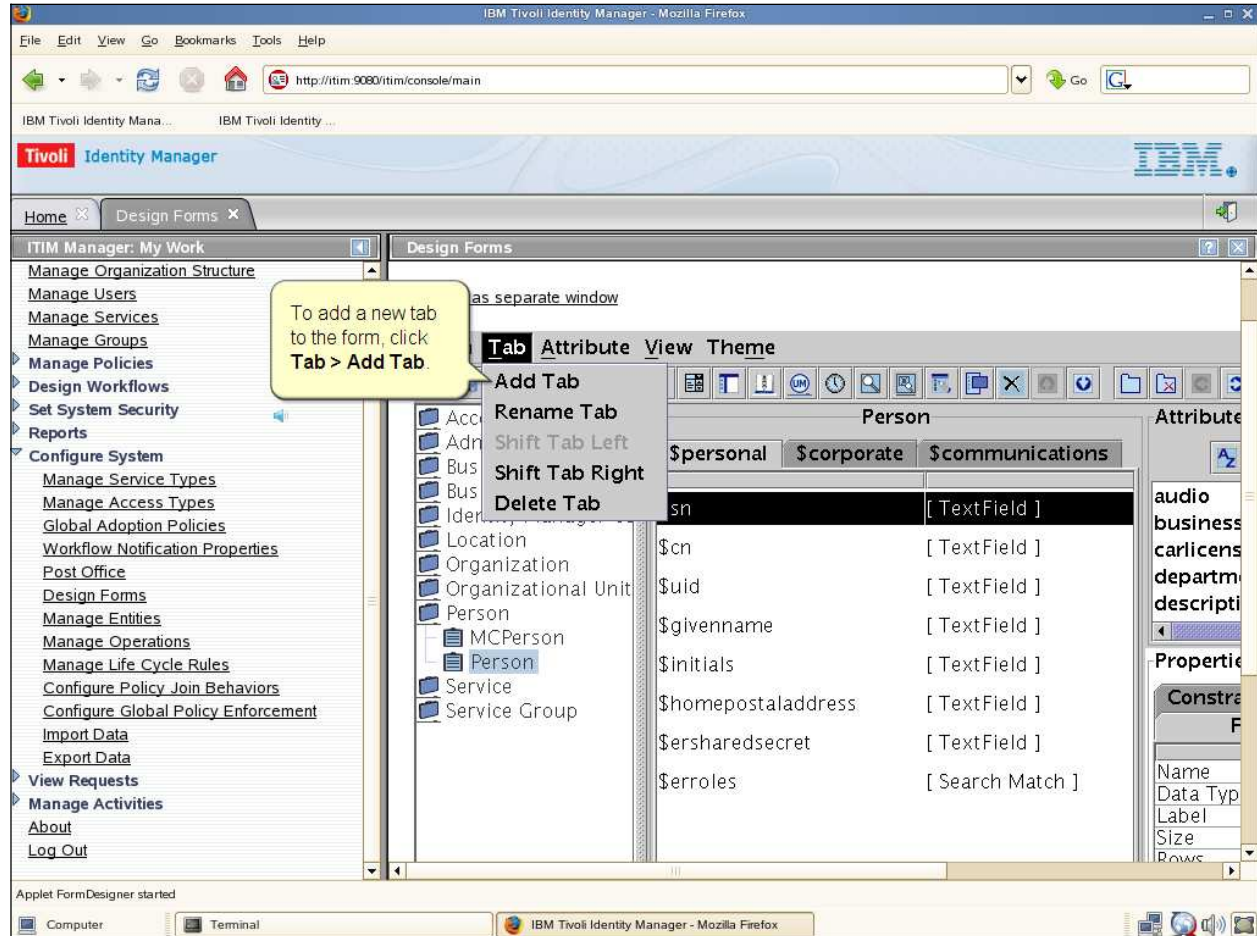

Tivoli Identity Manager Version 5.1 - Modify forms

Slide 5

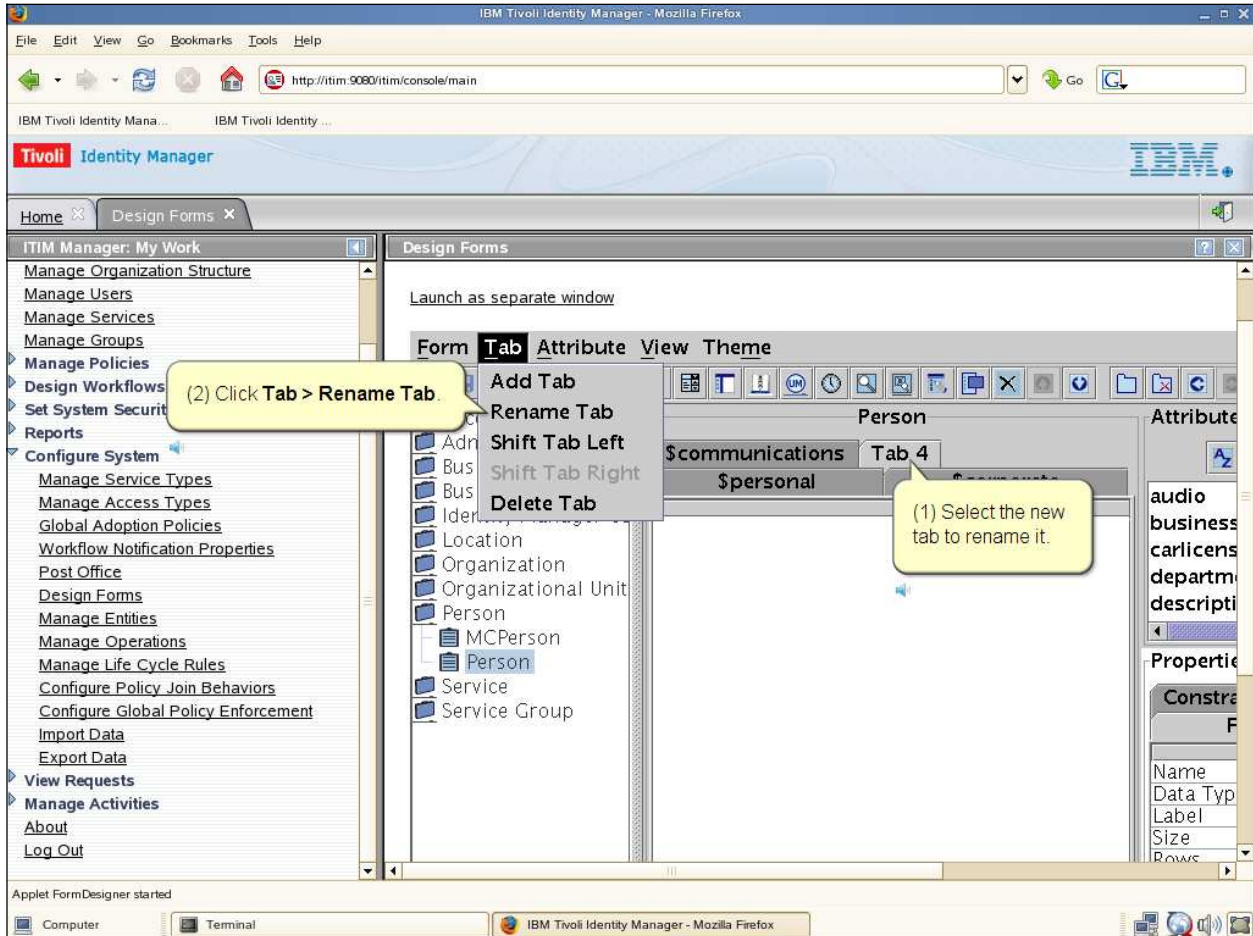

Tivoli Identity Manager Version 5.1 - Modify forms

Slide 6

Tivoli Identity Manager Version 5.1 - Modify forms

Slide 7

ITIM Manager: My Work

- Manage Organization Structure
- Manage Users
- Manage Services
- Manage Groups
- Manage Policies
- Design Workflows
- Set System Security
- Reports
- Configure System
 - Manage Service Types
 - Manage Access Types
 - Global Adoption Policies
 - Workflow Notification Properties
 - Post Office
 - Design Forms
 - Manage Entities
 - Manage Operations
 - Manage Life Cycle Rules
 - Configure Policy Join Behaviors
 - Configure Global Policy Enforcement
 - Import Data
 - Export Data
- View Requests
- Manage Activities
- About
- Log Out

Design Forms

New Theme

Person

Delegated Approval

\$personal \$corporate

Decision

\$internationalisdnnumber [TextField]

\$telexnumber [TextField]

Attribute List

- st
- street
- teletextterminalidentif
- x121 address
- x500uniqueidentifier

Properties

Constraint

Format

Name	Data Type	Label
carlicens	Director	Decision

(1) Double-click fields in the attribute list to add them to the form.

(2) Specify the label using the label field in Properties > Format.

Applet FormDesigner started

Computer Terminal IBM Tivoli Identity Manager - Mozilla Firefox

Tivoli Identity Manager Version 5.1 - Modify forms

Slide 8

Tivoli Identity Manager Version 5.1 - Modify forms

Slide 9

Tivoli Identity Manager Version 5.1 - Modify forms

Slide 10

ITIM Manager: My Work

- Manage Organization Structure
- Manage Users
- Manage Services
- Manage Groups
- Manage Policies
- Design Workflows
- Set System Security
- Reports
- Configure System
 - Manage Service Types
 - Manage Access Types
 - Global Adoption Policies
 - Workflow Notification Properties
 - Post Office
 - Design Forms
 - Manage Entities
 - Manage Operations
 - Manage Life Cycle Rules
 - Configure Policy Join Behaviors
 - Configure Global Policy Enforcement
 - Import Data
 - Export Data
- View Requests
- Manage Activities
- About
- Log Out

Design Forms

Design Forms

Customize the forms for users, services, and accounts, using the applet below.

Launch as separate window

Form Tab Attribute View Theme

Person

Number of rows

Data Value	Display Value
A	Approve
R	Reject
M	Delegate to Manager
SD	Select Delegate
	Ask for Justification

(1) Enter the values to place in the attribute.

(2) Enter the strings to display to the user.

(3) Click OK.

OK Cancel

Tivoli Identity Manager Version 5.1 - Modify forms

Slide 11

Tivoli Identity Manager Version 5.1 - Modify forms

Slide 12

Tivoli Identity Manager Version 5.1 - Modify forms

Slide 13

The central "Design Forms" area displays a "Person" form template with tabs for "Delegated Approval", "\$personal", "\$corporate", and "\$communications". A "Decision" field is visible with a "[DropDown Box]" value. A "Message" dialog box is overlaid on the form, displaying the text "Form template is saved successfully" and an "OK" button. Two yellow callout boxes provide instructions: (1) "Click this icon to save the form changes." pointing to a save icon in the toolbar, and (2) "Click OK." pointing to the "OK" button in the message dialog.

The bottom of the screen shows a taskbar with "Computer", "Terminal", and "IBM Tivoli Identity Manager - Mozilla Firefox" open.

Tivoli Identity Manager Version 5.1 - Modify forms

Slide 14

Slide 15

Summary

Now that you have completed this module, you can:

- Add new tabs to a form
- Modify form attributes

Slide 16

Trademarks, copyrights, and disclaimers

IBM, the IBM logo, ibm.com, and Tivoli are trademarks or registered trademarks of International Business Machines Corp., registered in many jurisdictions worldwide. Other product and service names might be trademarks of IBM or other companies. A current list of other IBM trademarks is available on the web at "[Copyright and trademark information](http://www.ibm.com/legal/copytrade.shtml)" at <http://www.ibm.com/legal/copytrade.shtml>

THE INFORMATION CONTAINED IN THIS PRESENTATION IS PROVIDED FOR INFORMATIONAL PURPOSES ONLY. WHILE EFFORTS WERE MADE TO VERIFY THE COMPLETENESS AND ACCURACY OF THE INFORMATION CONTAINED IN THIS PRESENTATION, IT IS PROVIDED "AS IS" WITHOUT WARRANTY OF ANY KIND, EXPRESS OR IMPLIED. IN ADDITION, THIS INFORMATION IS BASED ON IBM'S CURRENT PRODUCT PLANS AND STRATEGY, WHICH ARE SUBJECT TO CHANGE BY IBM WITHOUT NOTICE. IBM SHALL NOT BE RESPONSIBLE FOR ANY DAMAGES ARISING OUT OF THE USE OF, OR OTHERWISE RELATED TO, THIS PRESENTATION OR ANY OTHER DOCUMENTATION. NOTHING CONTAINED IN THIS PRESENTATION IS INTENDED TO, NOR SHALL HAVE THE EFFECT OF, CREATING ANY WARRANTIES OR REPRESENTATIONS FROM IBM (OR ITS SUPPLIERS OR LICENSORS), OR ALTERING THE TERMS AND CONDITIONS OF ANY AGREEMENT OR LICENSE GOVERNING THE USE OF IBM PRODUCTS OR SOFTWARE.

© Copyright International Business Machines Corporation 2011. All rights reserved.