

Innovate2011

The Premier Software and Product Delivery Event

 Software. Everyware.

시스템 엔지니어링을 통한 제품 개발 혁신 사례

조재우

수석 연구원

LG전자 HE사업부

Why Model-Driven Development (MDD)?

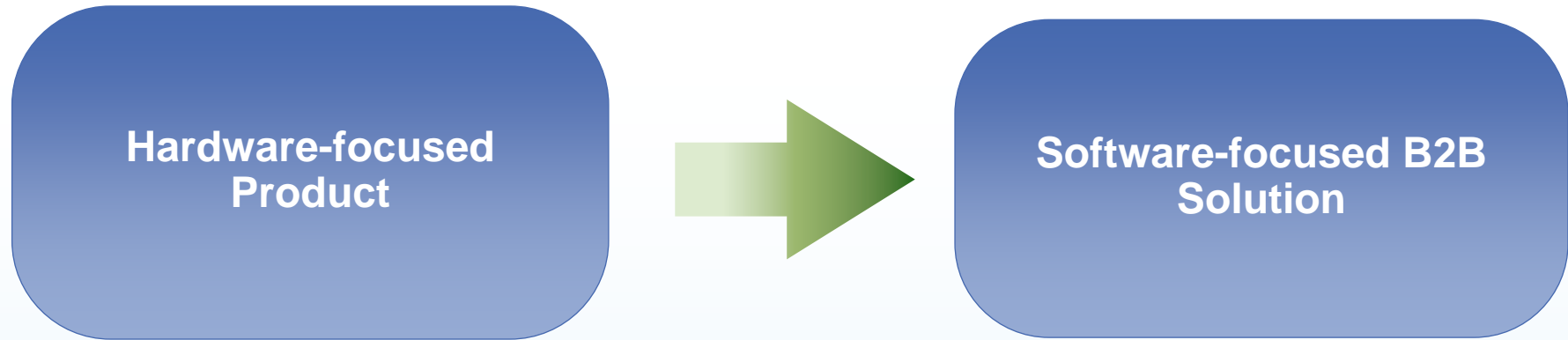

Business Solutions

Business Solutions Company

Monitor

- LCD Monitor
- Network Monitor
- Digital Photo Frame

Car Infotainment

- Car Audio/Video
- AV Navigation
- Telematics

Security System

- Camera
- DVR
- Security Monitor

Commercial Display

- Hotel TV
- Digital Signage Display
- Health Care TV

Overview of Traceability

MRD (Marketing Requirement Doc.)
SRD (Solution Requirement Doc.)
SRS (System Requirement Spec.)
HLD (High-Level Design)
LLD (Low-Level Design)

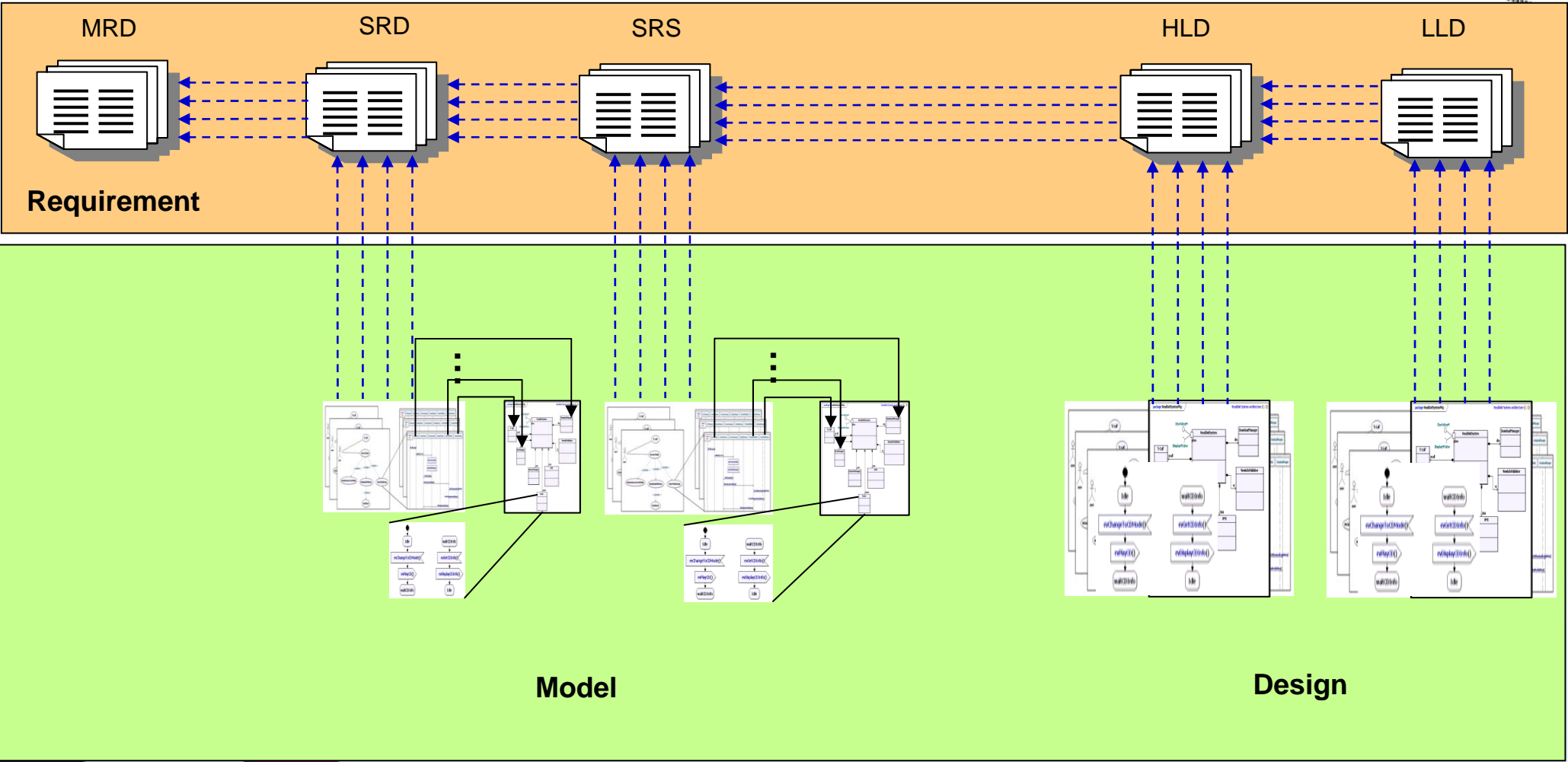

Test Overview

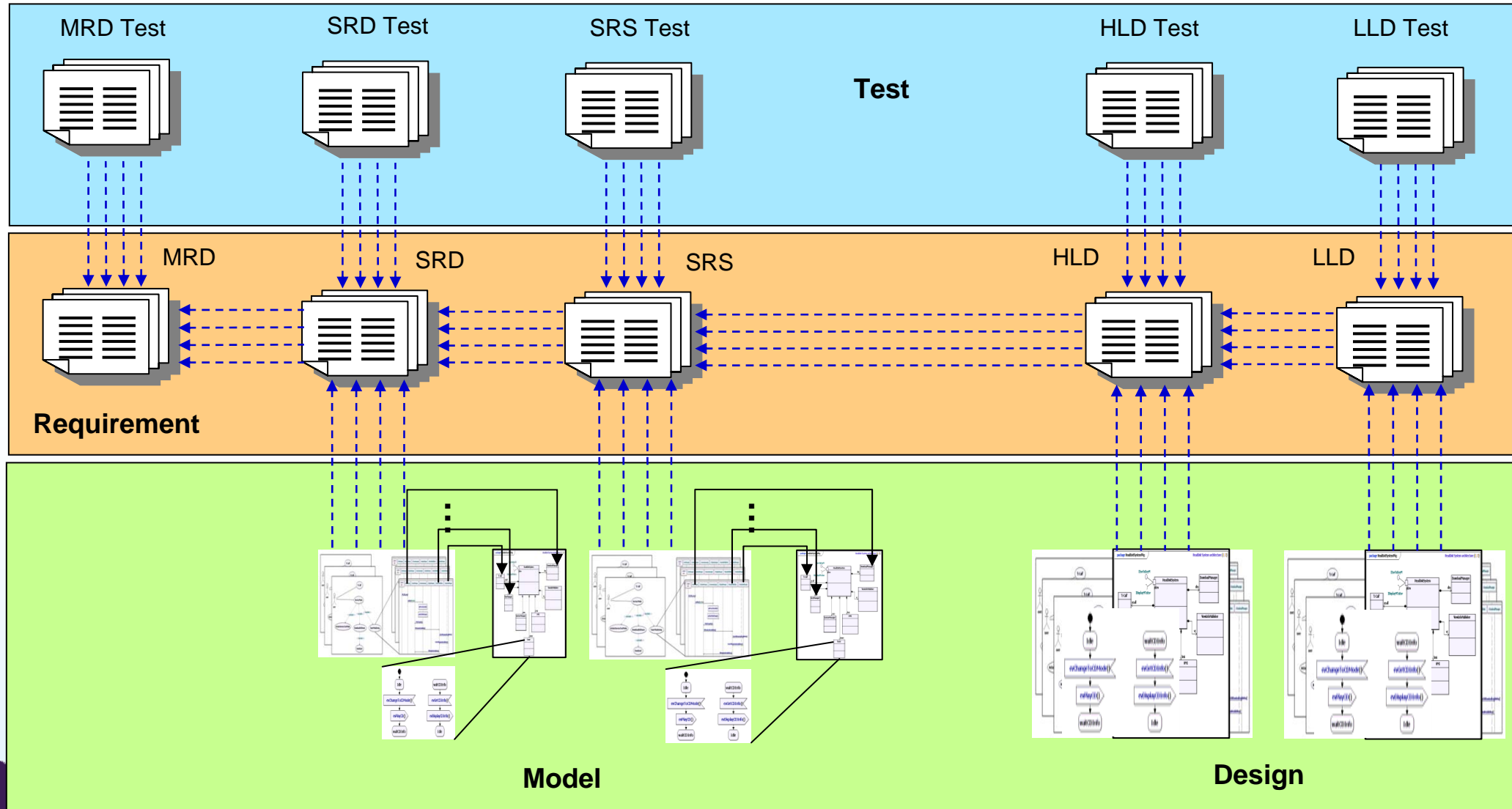

Example of Requirement Traceability

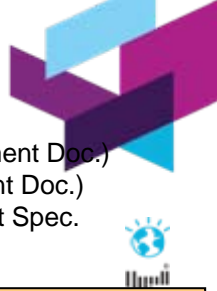

MRD (Marketing Requirement Doc.)
SRD (Solution Requirement Doc.)
SRS (System Requirement Spec.)

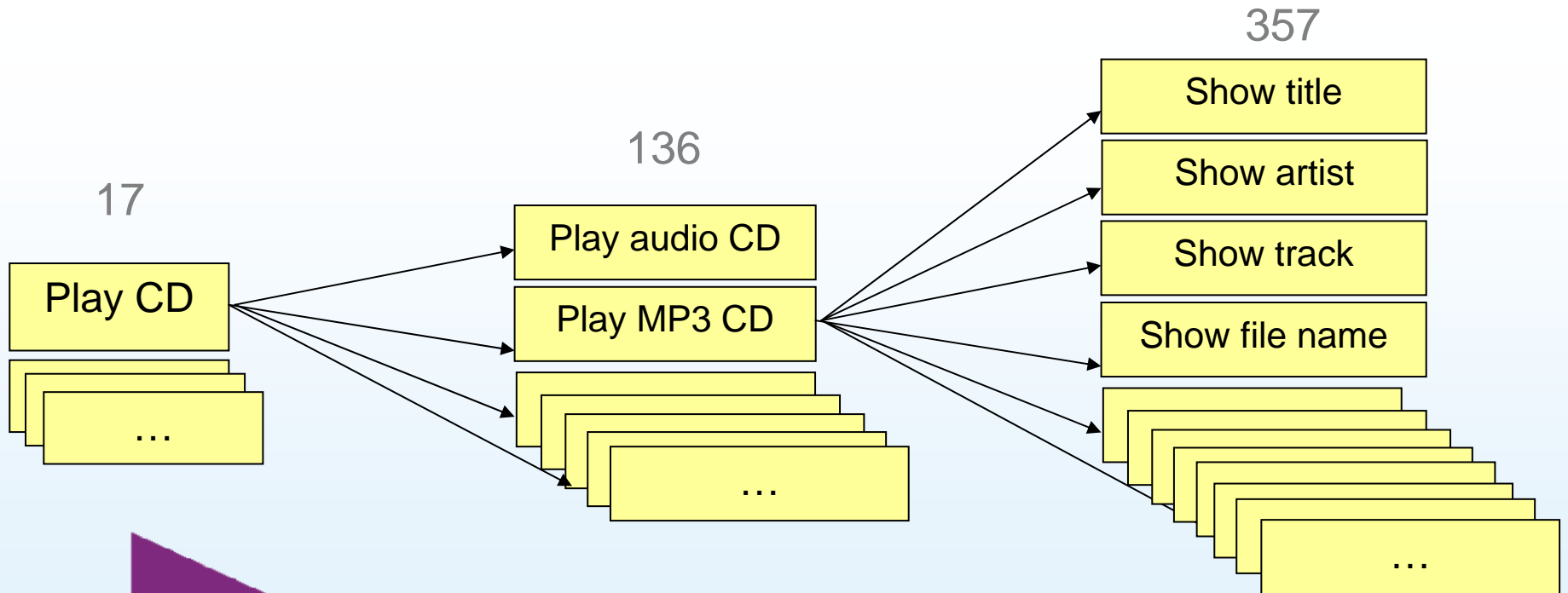
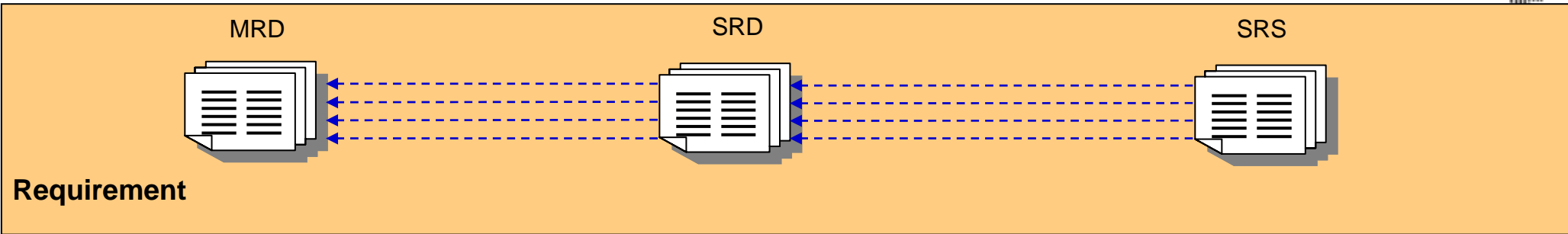

How to do MDD? 1/2

Requirements

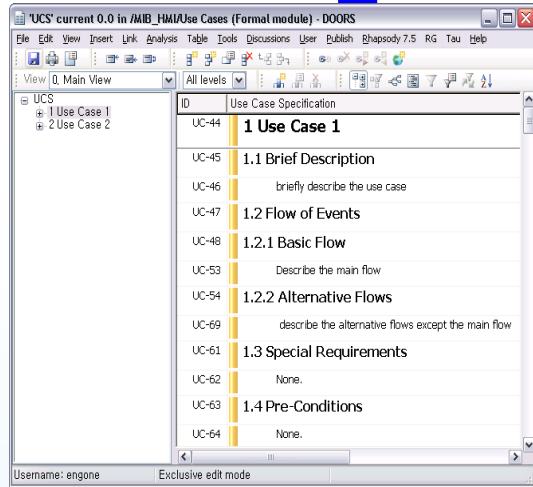

Requirements

Architecture

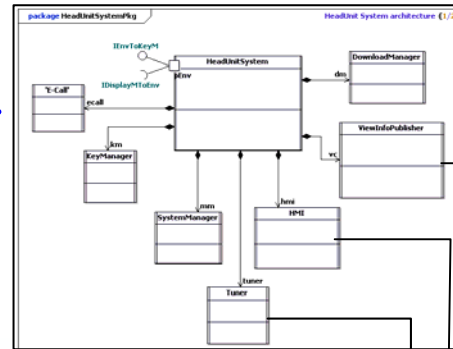

Static Structure

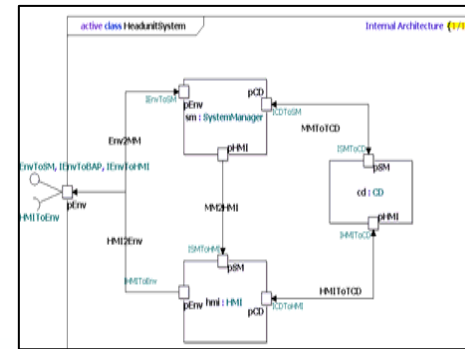

Internal Structure

Behavior

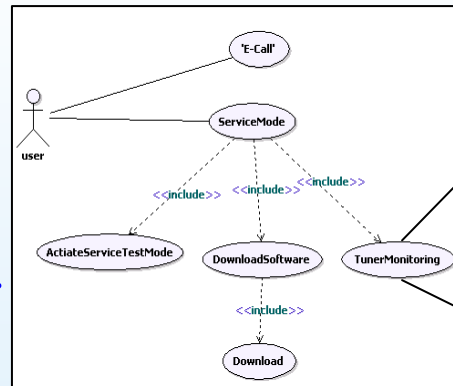

Functions of System

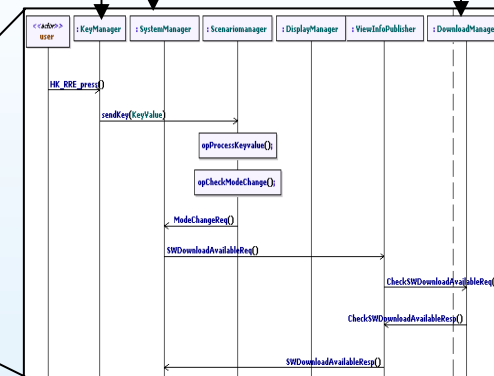

Behavior of Function

How to do MDD? 2/2

Architecture

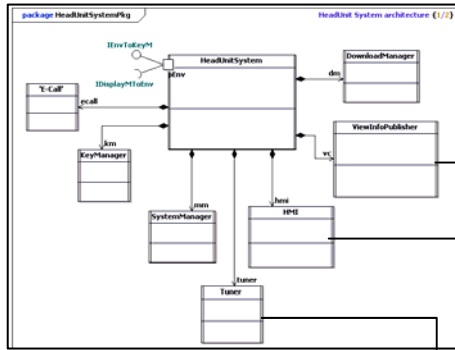

Static Structure

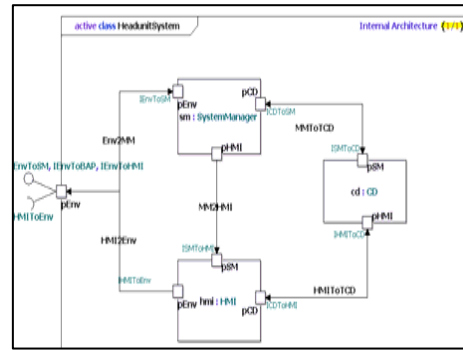

Internal Structure

Model Verification

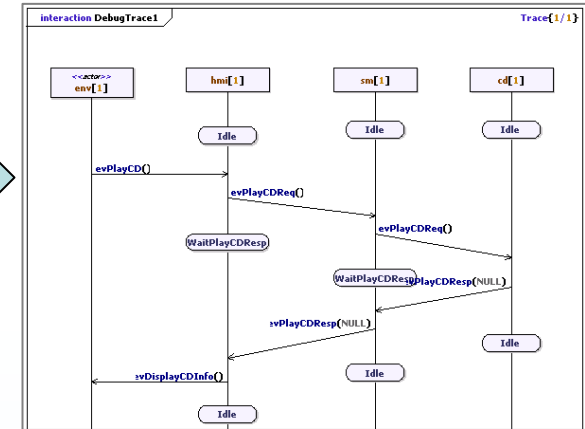

Behavior

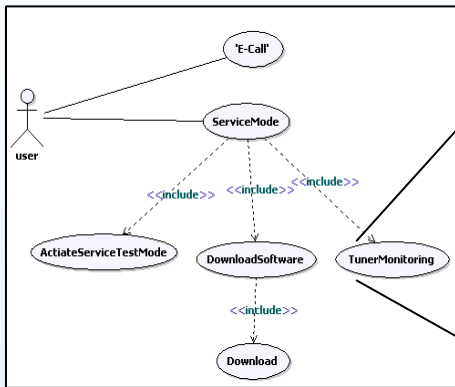

Functions of System

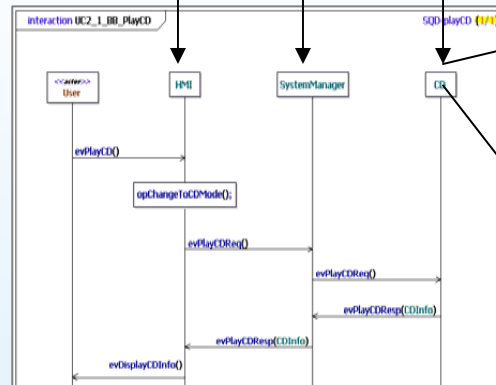

Behavior of Function

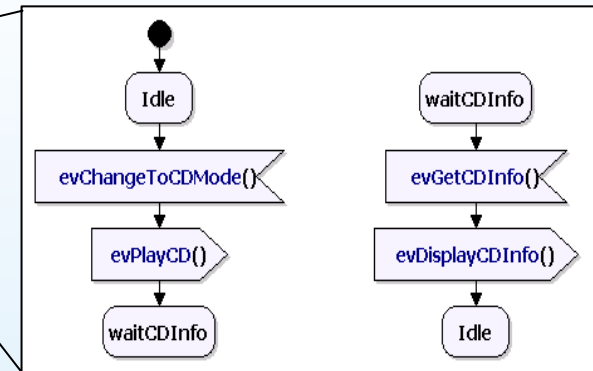

Behavior of Class

Sample MDD Projects

- Car infotainment system

Marketing Requirement Doc. (MRD)

Requirement Management : DOORS

- LGE created a template for MRD from Project Architecture Workshop (PAW).

MRD (Marketing Requirement Document)

- MRD focuses on business use cases and stakeholder requirements.

ID	Marketing Requirement Document
MRD-19	5.2 Business Use Cases
MRD-42	User shall be able to play Tuner.
MRD-43	User shall be able to play CD.
MRD-44	User shall be able to play USB.
MRD-45	User shall be able to play SD card.
MRD-46	User shall be able to make phone calls via Bluetooth.

At the bottom of the window, there is a status bar with the text "Username: jwjo" and "Read-only mode".

MRD Model: Business Use Cases

- Business use cases express what user would do with the system to accomplish user goals.

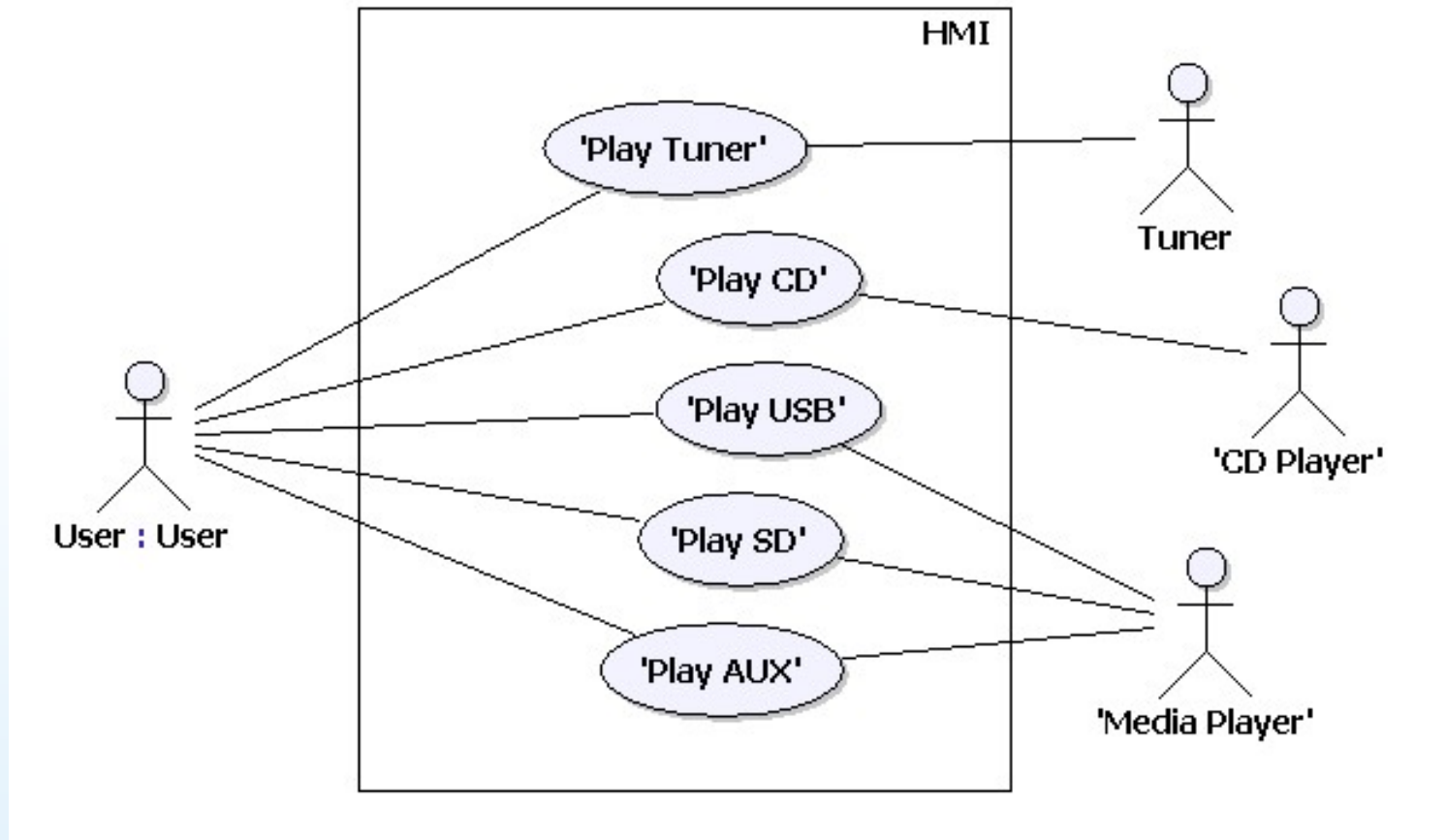

MRD Model: Conceptual Model

- Conceptual model shows initial thoughts about the whole system, HMI in this case.

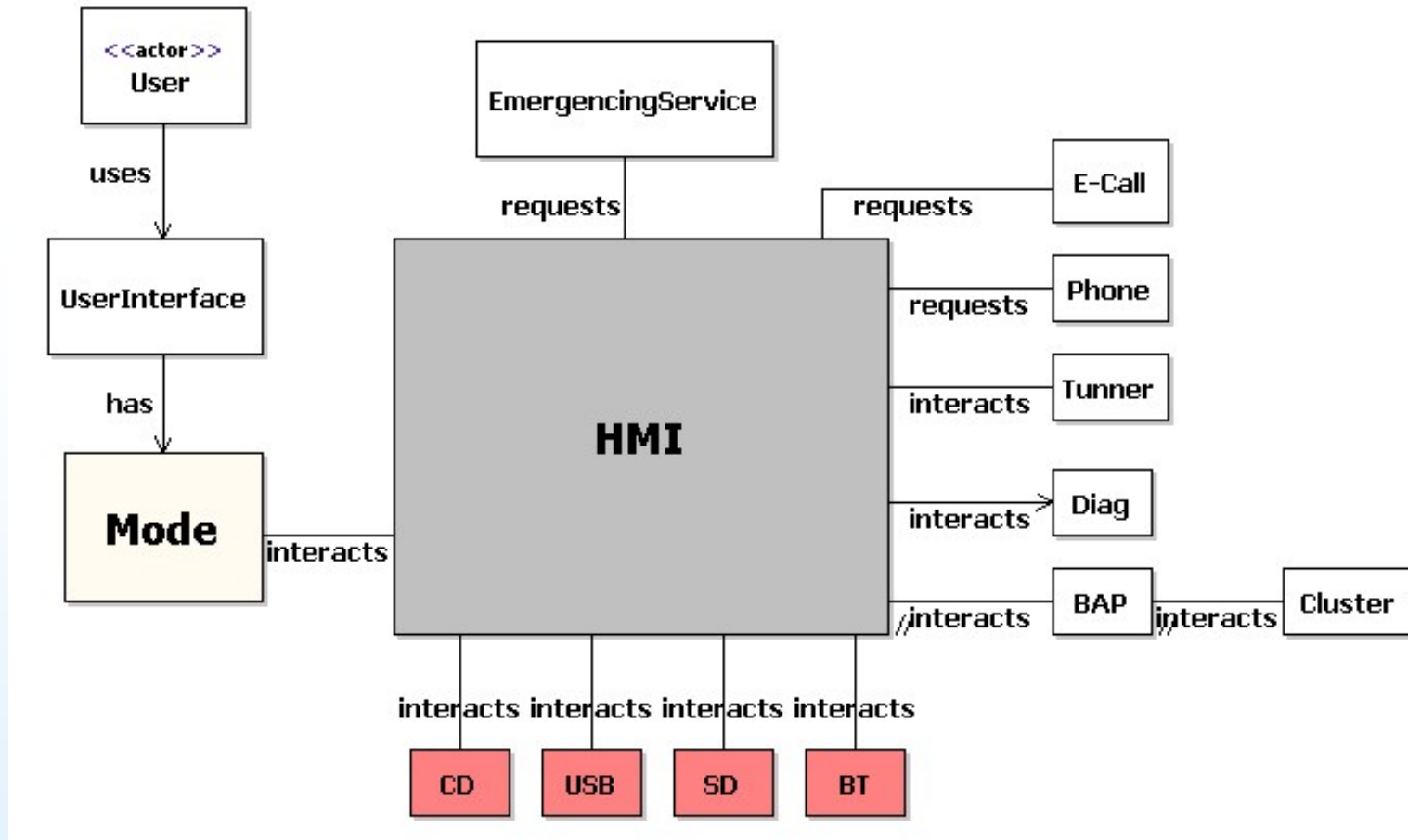

Solution Requirement Document (SRD)

SRD (Solution Requirement Document)

- Requirements for the whole solution

- SRD
 - 1 Design Goal/Consideration/Feas
 - 2 Software Requirements
 - 2.1 Functional Requirements
 - 2.1.1 HMI Requirements
 - 2.1.2 HMI Entry Requirement
 - 2.1.3 CD
 - System shall be able to s
 - System shall be able to p
 - System shall be able to p
 - System shall be able to p
 - 2.2 NonFunctional Requirement
 - 2.3 Constraints
 - 3 Hardware Requirements
 - 4 Mechanical Requirements

The right pane displays a table of requirements with the following data:

ID	Solution Requirement Document
SRD-289	2.1.3 CD
SRD-290	System shall be able to show play CD screen, which includes the following controls. <ul style="list-style-type: none">- play- pause- go to next track- go to previous track- get track information
SRD-291	System shall be able to play the last track automatically if available when media source changes to CD.
SRD-292	System shall be able to play CD_DAs.
SRD-	System shall be able to play compressed CDs.

At the bottom of the window, the status bar shows "Username: jwjo" and "Read-only mode".

SRD Model: Use Cases

- Breakdown “Play CD” use case

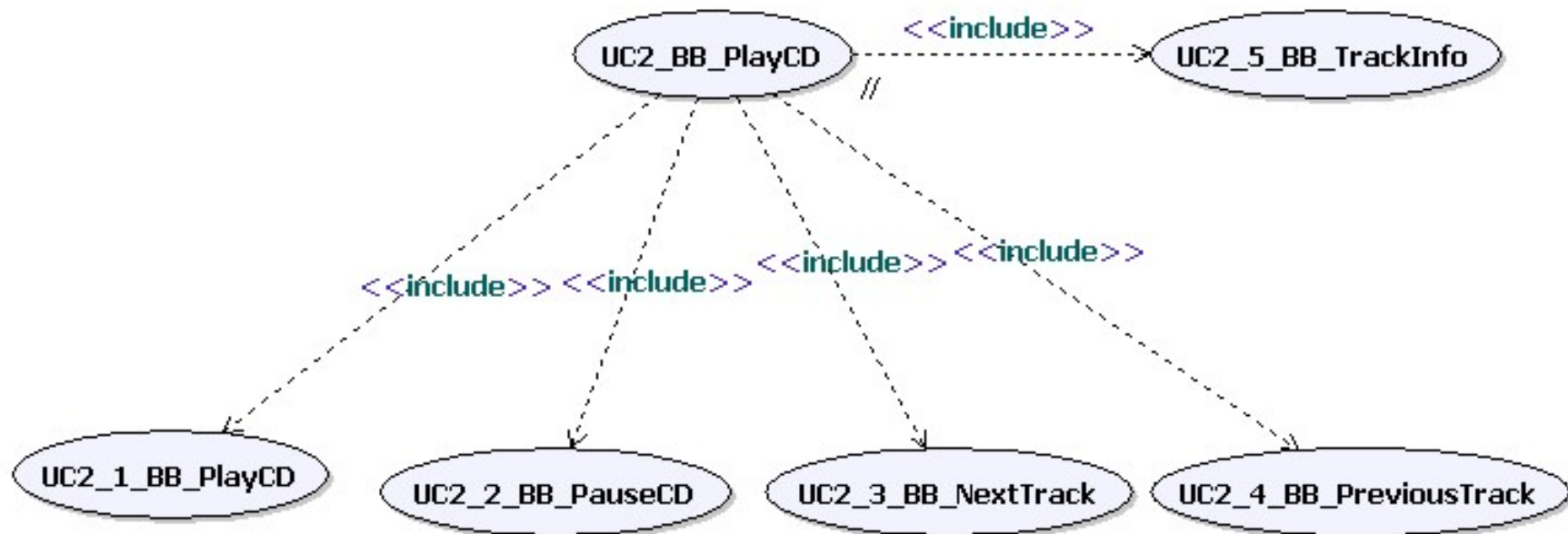

SRD Model : Internal Structure of the Solution

- Shows internal structure

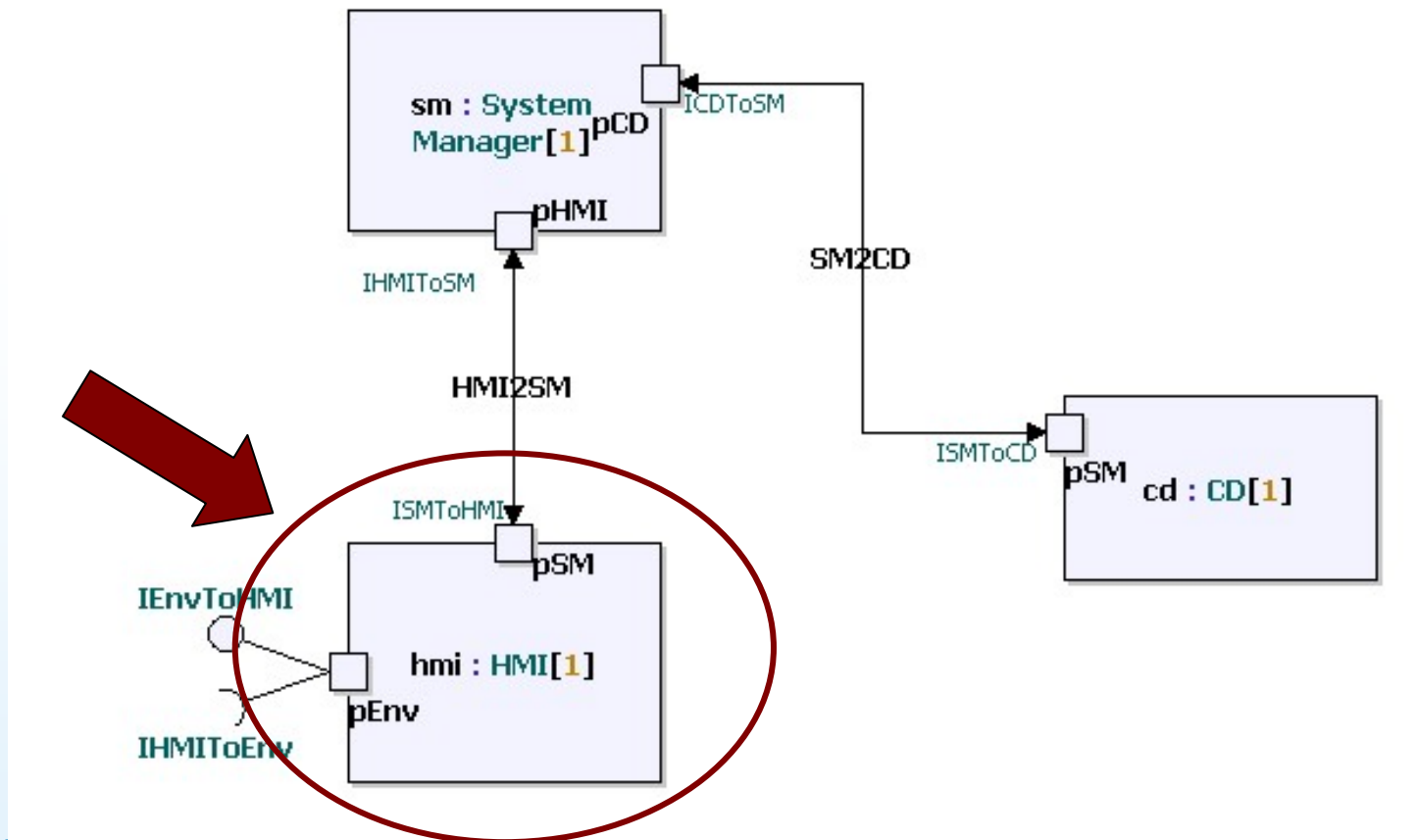

Trace Model from Requirements: create links

- Create links directly from the modelling tool to requirement management tool

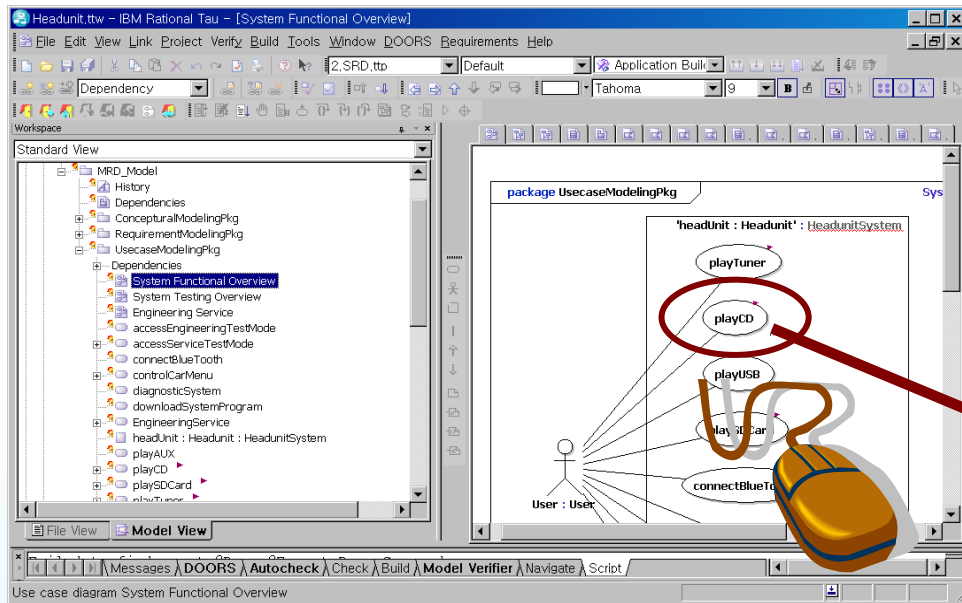

Model

Requirement

ID	Marketing Requirement Document
MRD- 19	5.2 Business Use Cases
MRD- 42	User shall be able to play Tuner.
MRD- 43	User shall be able to play CD.
MRD- 43	User shall be able to play USB.
MRD- 44	User shall be able to play SD card.
MRD- 45	User shall be able to make phone calls via Bluetooth.
MRD- 46	

Traceability of Requirement and Model at SRD

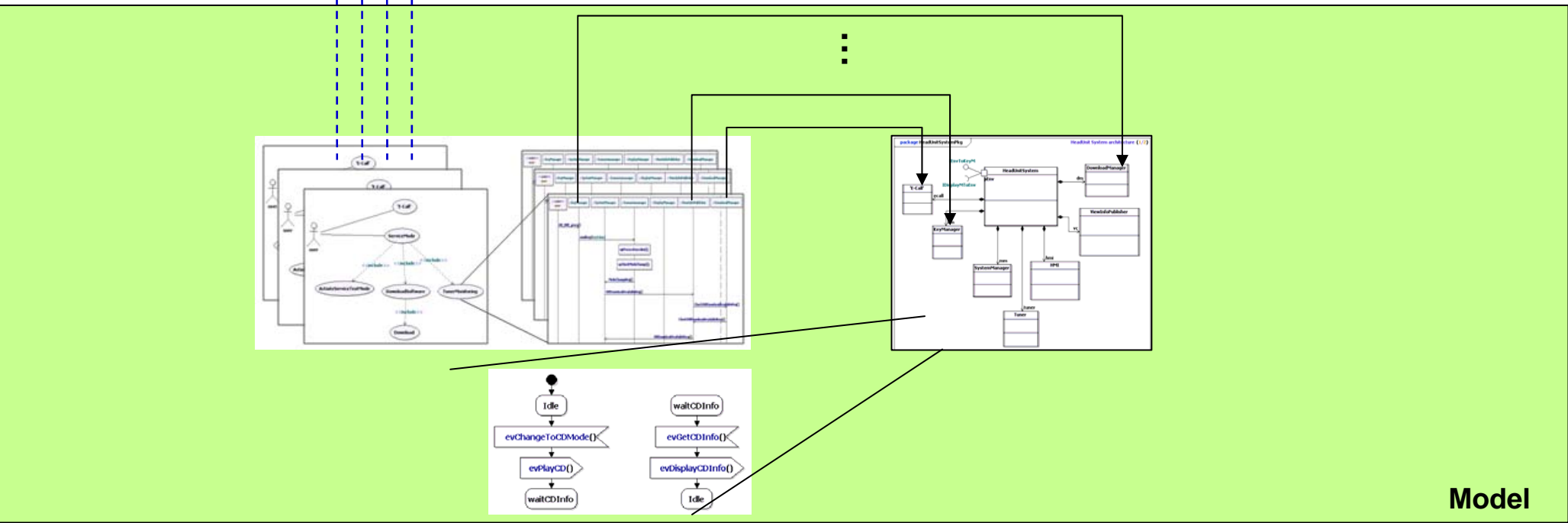

System Requirement Specification (SRS)

SRS (System Requirement Specification)

- Identify systems inside the whole solution

ID	System-Subsystem Requirement Specification	Comment
SRS-10	3.1.1 Display Manager	
SRS-119	Display manager shall be able to generate view based on the request from Scenario Manager.	
SRS-120	3.1.1.1 CD	
SRS-121	Display Manager shall provide play button in play CD screen that toggles to pause when user presses it.	
SRS-122	Display Manager shall provide pause button in play CD screen that toggles to play when user presses it.	
SRS-123	Display Manager shall provide next track button in play CD screen that jumps to the next track when user presses it.	
SRS-124	Display Manager shall provide previous track button in play CD screen that jumps to the previous track when user presses it.	

The table is highlighted with a red border. The left pane shows a tree view with the following structure:

- SRS
 - 1 INTRODUCTION
 - 2 SYSTEM OVERVIEW
 - 3 SYSTEM FEATURES
 - 3.1 HMI
 - 3.1.1 Display Manager
 - Display manager shall be a
 - 3.1.1.1 CD
 - Display Manager shall p
 - Display Manager shall p
 - Display Manager shall p
 - Display Manager shall p
 - Display Manager shall b
 - Display Manager shall b
 - Display Manager shall b
 - Display Manager shall b
 - Display Manager shall b
 - Display Manager shall b
 - 3.1.2 Scenario Manager
 - Scenario Manager shall be
 - Scenario Manager shall be
 - 3.1.2.1 CD
 - 3.1.2.2 Tuner
 - 3.2 System Manager
 - 3.3 Key Manager
 - 3.4 Touch Manager

SRS Model : Internal Structure of HMI Subsystem

- Breakdown HMI into more detailed components, Display Manager and Scenario Manager

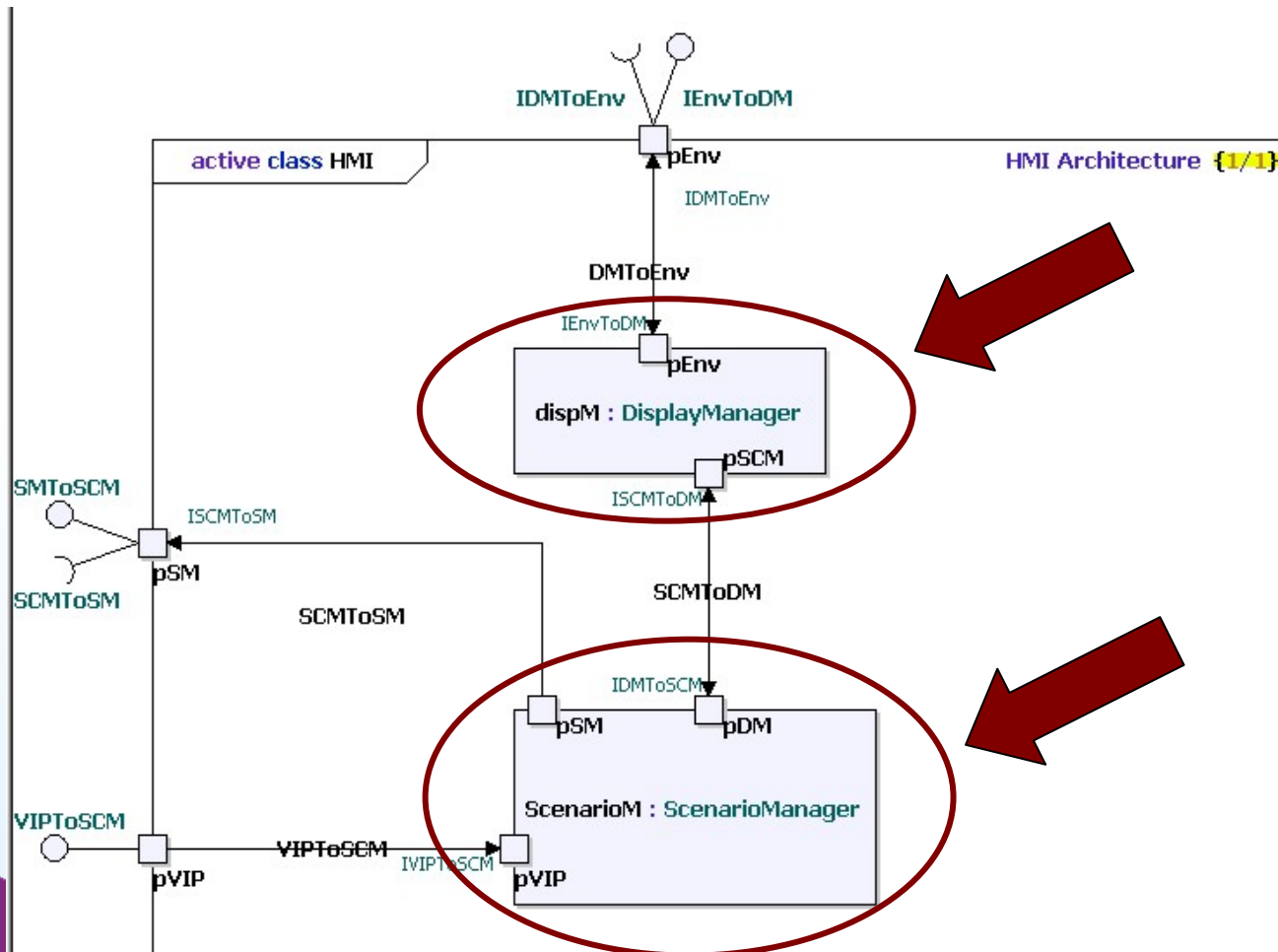

SRD to SRS

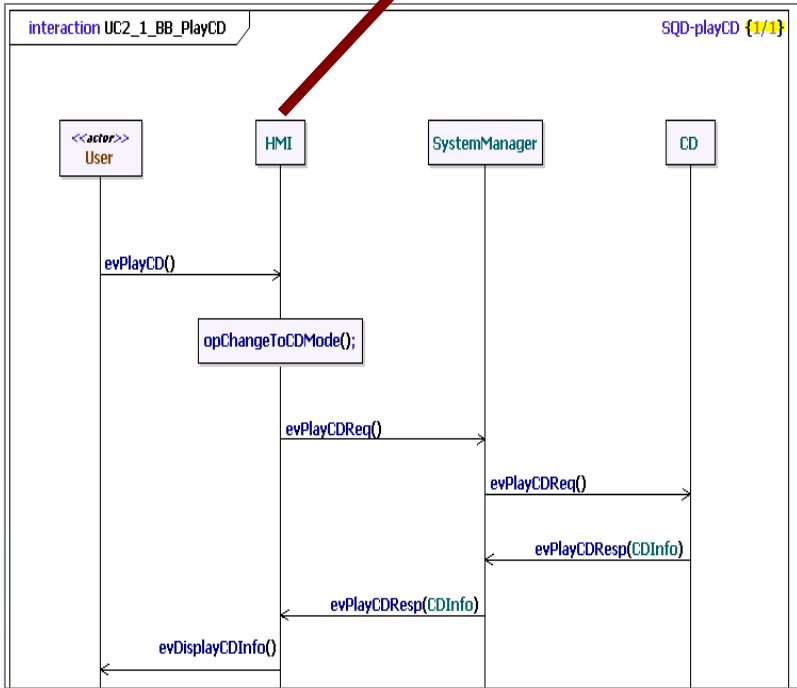

SRD : Sequence

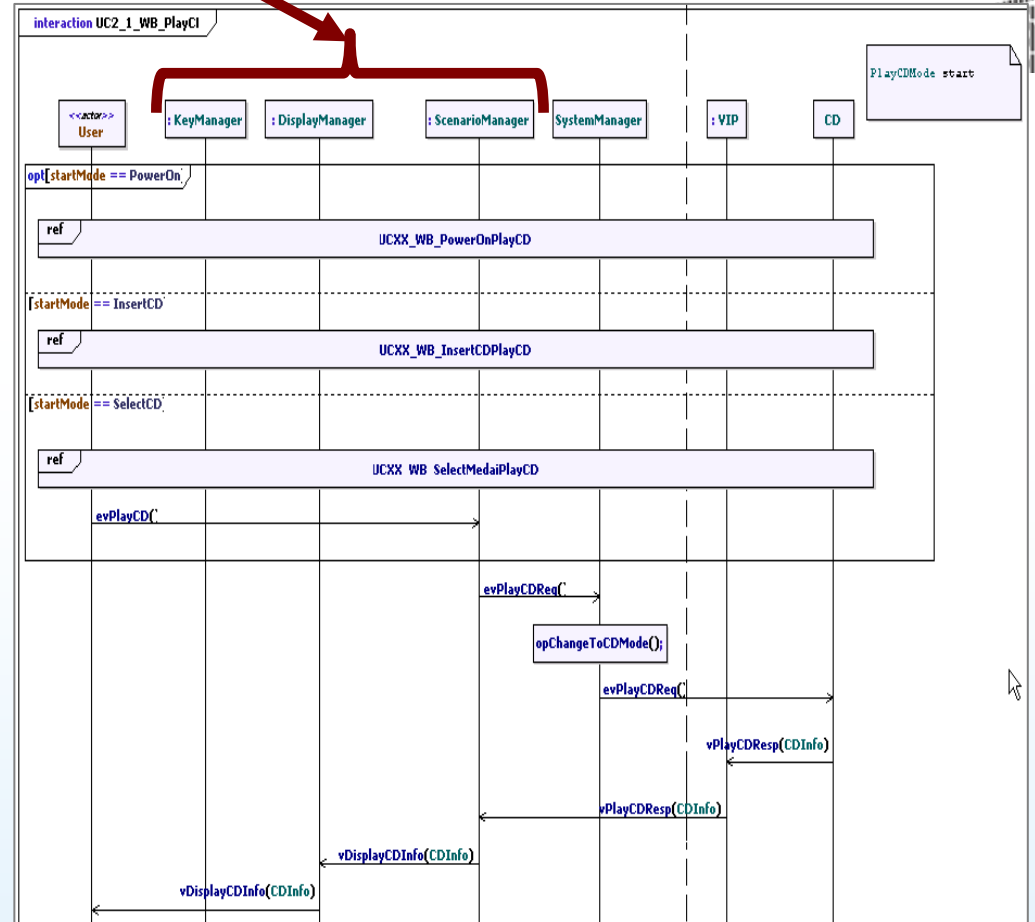
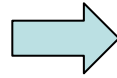

SRS : Sequence

Traceability of Requirement and Model at SRS

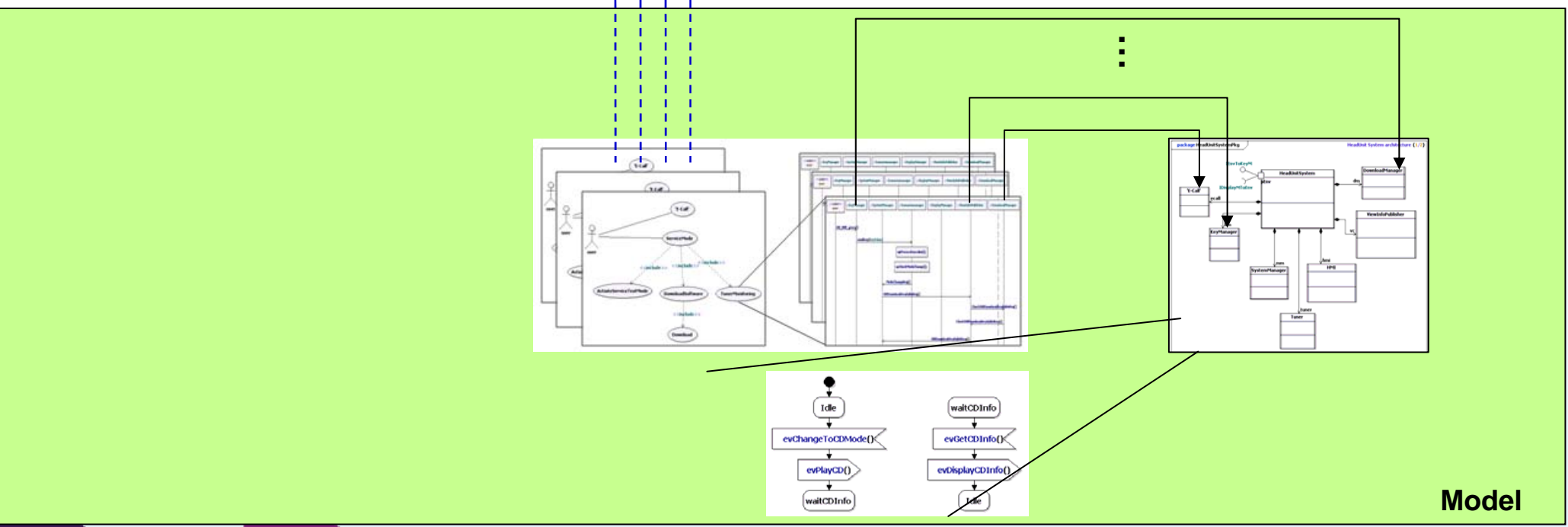
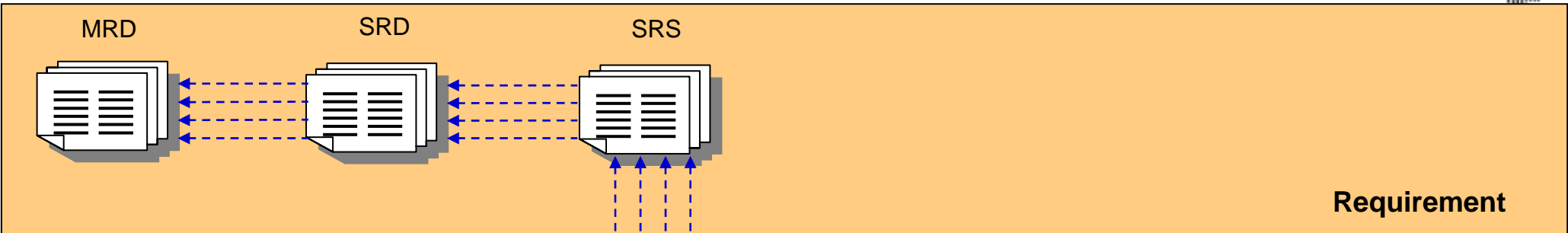

High Level Design (HLD)

HLD Model 1 : Display Manager

- Breakdown “Display Manager”

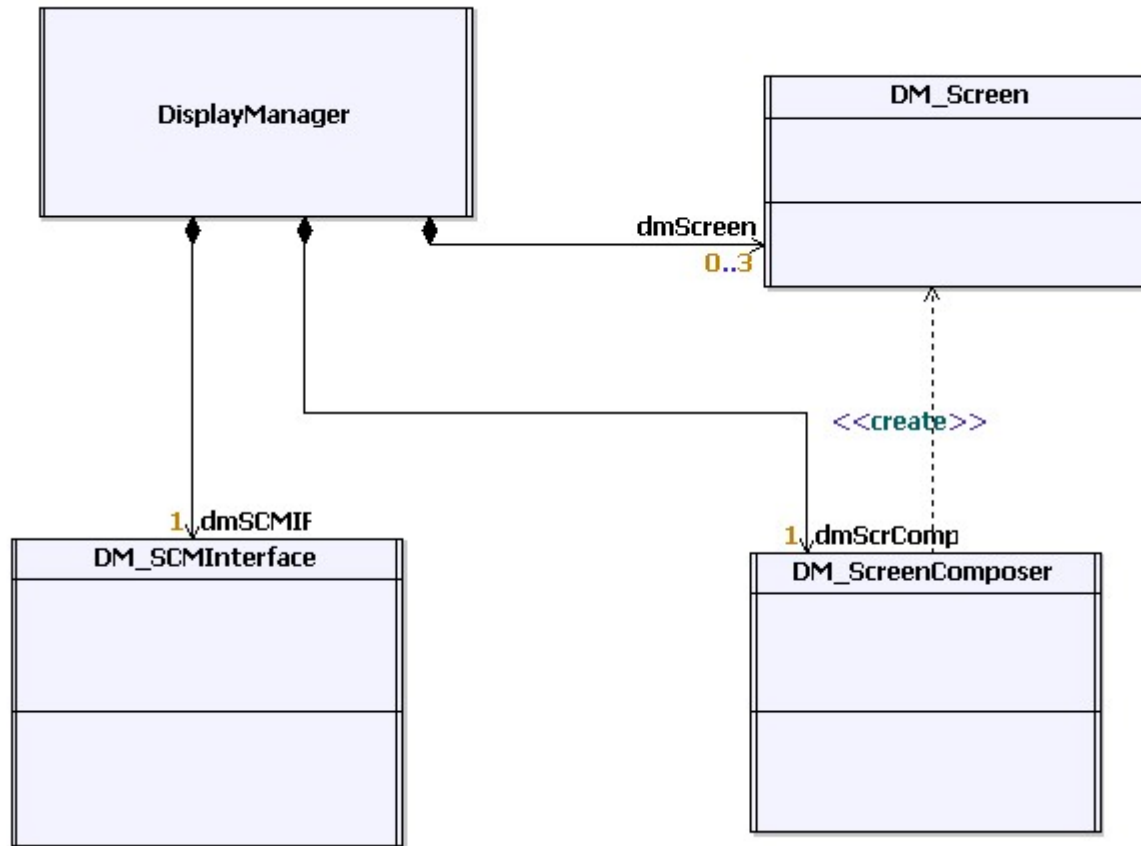

HLD Model 2 : Scenario Manager

- Breakdown “Scenario Manager”

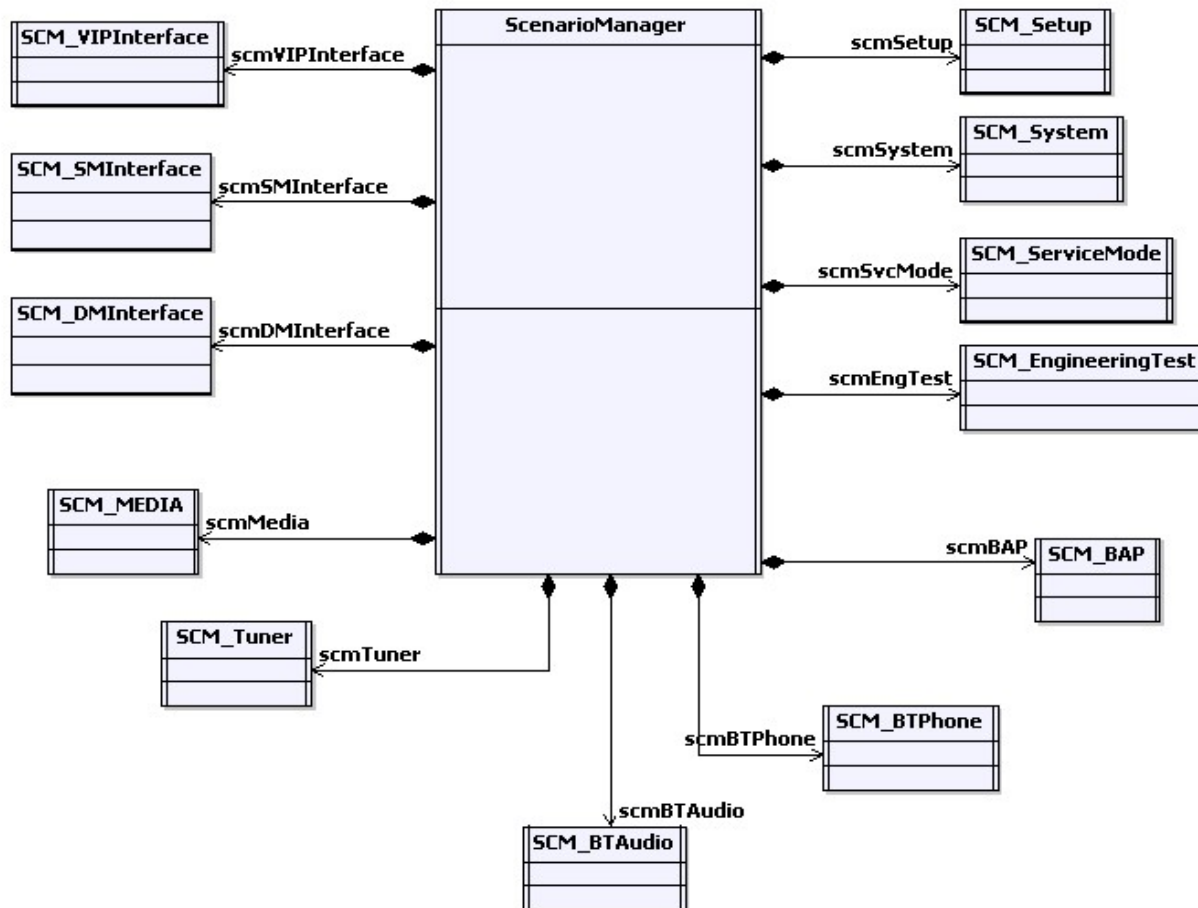

HLD : Code Generation

- Generated code from the modelling tool based on state machines, were already verified during simulations
- Had a choice to generate the following programming languages, and chose C
 - C
 - Agile C (small footprint)
 - C++
 - Java
 - C#

HLD : Demo Target Configuration

- ARM9 SoC running Automotive Grade Linux (AGL)

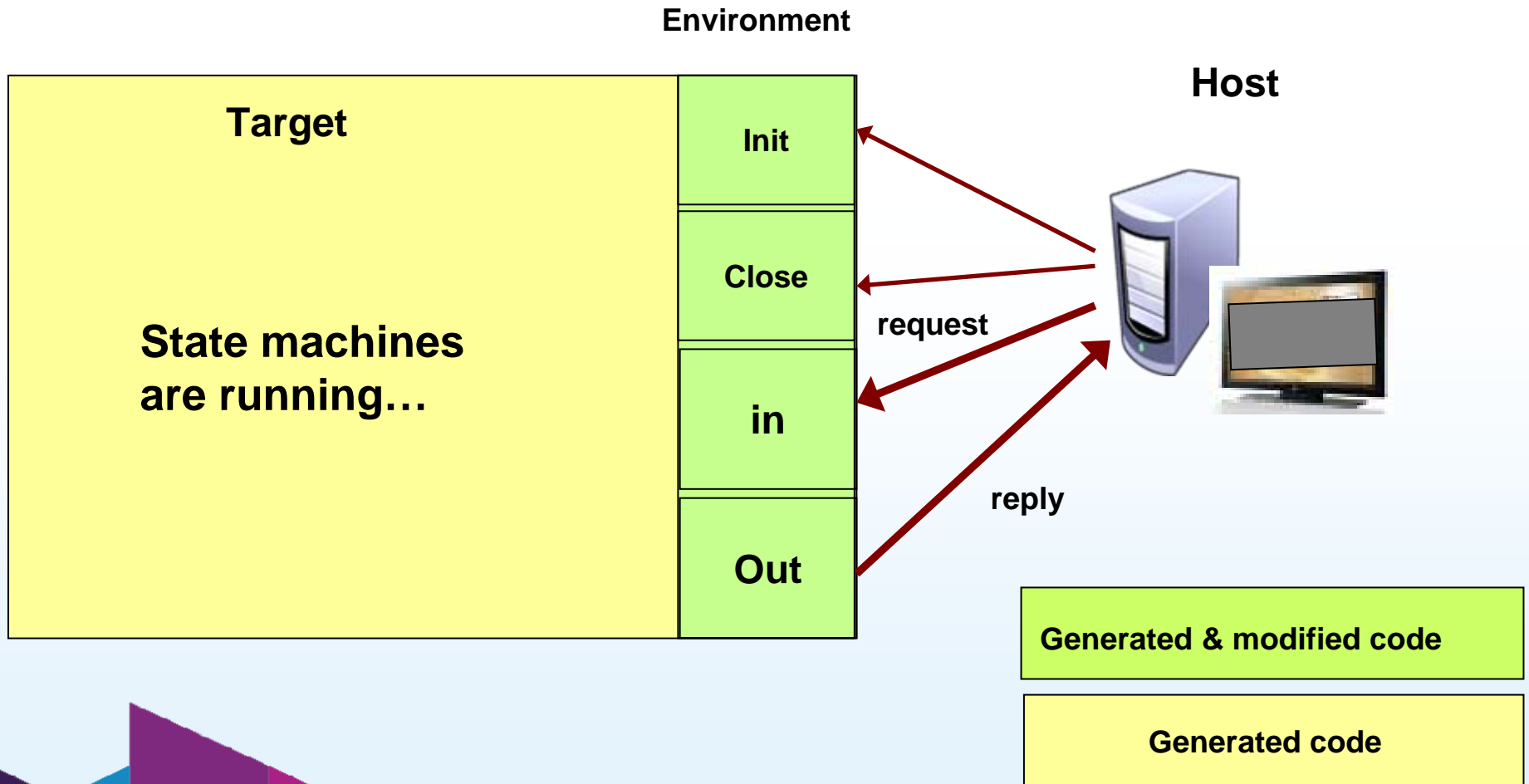

Conclusion

Pros of MDD Projects

- Able to manage requirements at different levels
 - MRD
 - SRD
 - SRS
- Able to collaborate
 - Used same language, UML
 - Reviewed system requirements & design at early stages
 - Able to use output as process document
 - Easily separated requirements for outsourced components
 - Able to identify non-functional requirements since the beginning

Cons of MDD Projects

- Took some learning curve to get familiar with different requirement levels and system design process
- Took time to learn how to use various new tools
- Configuration management could get tricky with projects for UML
- Needed change management process

Some Numbers

- MDD effort needed compared to previous developments
 - Requirement analysis: x2
 - Architecture design: x4
 - Implementation: x0.3
 - Verification: x0.5
- What do the above numbers mean?
 - Need more effort up front (requirement analysis & architecture design)
 - Actual development effort goes down (implementation & verification)

QUESTIONS

www.ibm/software/rational

Innovate**2011**

 Software. Everywhere.

www.ibm/software/rational

© Copyright IBM Corporation 2011. All rights reserved. The information contained in these materials is provided for informational purposes only, and is provided AS IS without warranty of any kind, express or implied. IBM shall not be responsible for any damages arising out of the use of, or otherwise related to, these materials. Nothing contained in these materials is intended to, nor shall have the effect of, creating any warranties or representations from IBM or its suppliers or licensors, or altering the terms and conditions of the applicable license agreement governing the use of IBM software. References in these materials to IBM products, programs, or services do not imply that they will be available in all countries in which IBM operates. Product release dates and/or capabilities referenced in these materials may change at any time at IBM's sole discretion based on market opportunities or other factors, and are not intended to be a commitment to future product or feature availability in any way. IBM, the IBM logo, Rational, the Rational logo, Telelogic, the Telelogic logo, and other IBM products and services are trademarks of the International Business Machines Corporation, in the United States, other countries or both. Other company, product, or service names may be trademarks or service marks of others.

Innovate2011

 Software. Everywhere.

Software. Everywhere.

Innovate**2011**

 Software. Everywhere.