

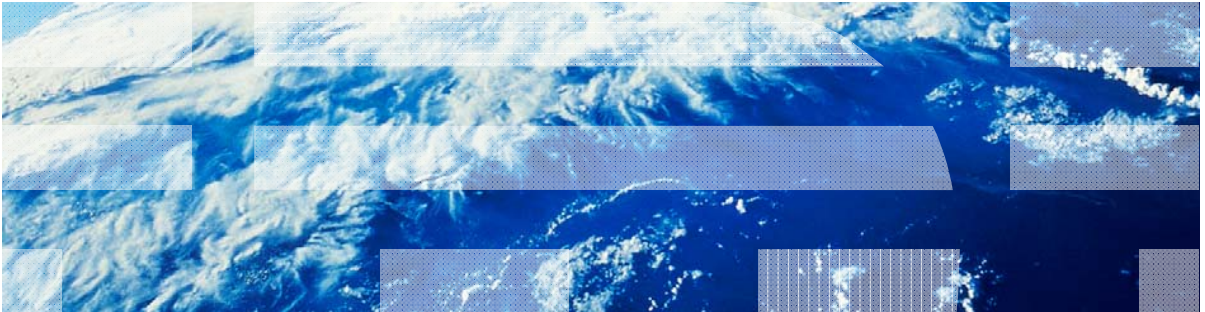

IBM Worklight V6.0.0 Getting Started

Introducing Worklight Server and Application Center on IBM PureApplication System

Trademarks

- IBM, the IBM logo, ibm.com, DB2, PureApplication, and Tivoli are trademarks or registered trademarks of International Business Machines Corporation, registered in many jurisdictions worldwide. Worklight is a trademark or registered trademark of Worklight, an IBM Company. Other product and service names might be trademarks of IBM or other companies. A current list of IBM trademarks is available on the Web at “[Copyright and trademark information](http://www.ibm.com/legal/copytrade.shtml)” at www.ibm.com/legal/copytrade.shtml.
- Other company products or service names may be trademarks or service marks of others.
- This document may not be reproduced in whole or in part without the prior written permission of IBM.

About IBM®

- See <http://www.ibm.com/ibm/us/en/>

Agenda

- Introduction
- Installation of Worklight Pattern Type
- Installation of Worklight Database Workload Standards
- Create and deploy Worklight Virtual Application Pattern
- Work with PureApplication System in Worklight Studio
- Build and deploy by using Command Line Interface
- Deploy Application Center

Overview

- IBM® Worklight® provides the capability to deploy and manage Worklight Server and applications on IBM PureApplication™ System.
- This cloud solution eases the efforts for developers and administrators throughout the whole lifecycle of mobile applications.
- In this module, you learn the basic scenarios of using IBM Worklight on PureApplication System.
- In this module, you also learn how to deploy Application Center onto PureApplication System
 - For information about integrating Tivoli Directory Server, see module *Integrating Tivoli Directory Server on IBM PureApplication System* and the IBM Worklight user documentation.

Agenda

- Introduction
- Installation of Worklight Pattern Type
- Installation of Worklight Database Workload Standards
- Create and Manage Worklight Virtual Application Pattern
- Work with PureApplication System in Worklight Studio
- Build and deploy by using Command Line Interface
- Deploy Application Center

Prerequisites

- Before you start the installation, get the IBM Mobile Application Platform Pattern Type **tgz** file from the installation of IBM Mobile Application Platform Pattern .

Upload the Pattern Type file

- Log in to PureApplication System, and ensure that your account has the right to upload a new pattern type.
- Go to **Workload Console > Cloud > Pattern Types**.
- Upload the IBM Mobile Application Platform Pattern Type **tgz** file.

Accept the license (1 of 2)

- After the upload process completes, go to the uploaded pattern type, and enable it.

2. View the license and accept it.

Pattern Types

Search...

- IBM Messaging Extension for Web Application Pattern 2.0
- IBM Messaging Extension for Web Application Pattern 2.0.0.1
- IBM Mobile Application Platform Pattern Type 5.0
- IBM Mobile Application Platform Pattern Type 5.0.6.0
- IBM Transaction...
- IBM Tran...

IBM Mobile Application Platform Pattern Type

Description: IBM Mobile Application Platform Pattern Type

License Agreement: Not Accepted [License...]

Status: Not Accepted [Enable All...]

Required: Web Application Pattern Type (2.0.0.5 or above)

System Plug-ins: Show me all plug-ins in this pattern type

Dependency

1. Notice that the Pattern Type is not enabled after the Installation.

2. View the license and accept it.

Accept the license (2 of 2)

- Accept the license.

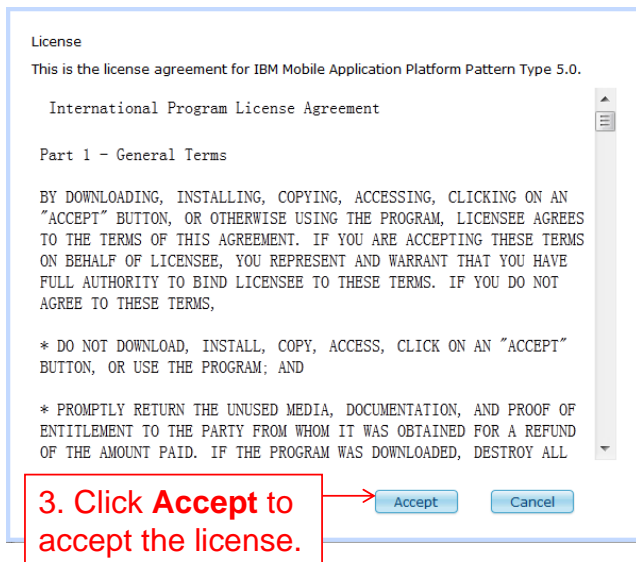

License

This is the license agreement for IBM Mobile Application Platform Pattern Type 5.0.

International Program License Agreement

Part 1 - General Terms

BY DOWNLOADING, INSTALLING, COPYING, ACCESSING, CLICKING ON AN "ACCEPT" BUTTON, OR OTHERWISE USING THE PROGRAM, LICENSEE AGREES TO THE TERMS OF THIS AGREEMENT. IF YOU ARE ACCEPTING THESE TERMS ON BEHALF OF LICENSEE, YOU REPRESENT AND WARRANT THAT YOU HAVE FULL AUTHORITY TO BIND LICENSEE TO THESE TERMS. IF YOU DO NOT AGREE TO THESE TERMS,

* DO NOT DOWNLOAD, INSTALL, COPY, ACCESS, CLICK ON AN "ACCEPT" BUTTON, OR USE THE PROGRAM; AND

* PROMPTLY RETURN THE UNUSED MEDIA, DOCUMENTATION, AND PROOF OF ENTITLEMENT TO THE PARTY FROM WHOM IT WAS OBTAINED FOR A REFUND OF THE AMOUNT PAID. IF THE PROGRAM WAS DOWNLOADED, DESTROY ALL

3. Click **Accept** to accept the license.

Accept Cancel

Installation complete

- After the installation completes, the pattern is enabled.

IBM Mobile Application Platform Pattern Type

Description:	IBM Mobile Application Platform Pattern Type
License Agreement:	 Accepted [View...] ← 4. The Pattern Type is accepted.
Status:	 Unavailable [Enable...] ← 5. Enable it.
Required:	Web Application Pattern Type (2.0.0.3 or above)
System Plug-ins:	Show me all plug-ins in this pattern type

Dependency

 This pattern type has one or more prerequisites that need to be enabled first. In order to ch pattern type(s) need to be enabled in sequence. Press "Enable All" to enable the pattern ty

Agenda

- Introduction
- Installation of Worklight Pattern Type
- **Installation of Worklight Database Workload Standards**
- Create and deploy Worklight Virtual Application Pattern
- Work with PureApplication System in Worklight Studio
- Build and deploy by using Command Line Interface
- Deploy Application Center

Prerequisites

- Before you start the installation, get the **WLRTDB.zip** file and the **WLRPTDB.zip** file from the installation of IBM Mobile Application Platform Pattern .

Create Worklight database workload standards (1 of 2)

- Log in to PureApplication System, and ensure that your account has the right to create custom database workload standards.
- Go to **Workload Console > Catalog > Database Workload Standards**.
- You must create Worklight database workload standard for:
 - Worklight runtime database
 - Worklight reports database

Create Worklight database workload standards (2 of 2)

- Follow the steps indicated here to upload the **WLRTDB.zip** file.
- By using similar steps, upload the **WLRPTDB.zip** file for Worklight reports database.

1. Click +.

2. Specify the name

3. Select **Departmental Transactional**.

4. Specify the **WLRTDB.zip** file.

Agenda

- Introduction
- Installation of Worklight Pattern Type
- Installation of Worklight Database Workload Standards
- **Create and deploy Worklight Virtual Application Pattern**
- Work with PureApplication System in Worklight Studio
- Build and deploy by using Command Line Interface
- Deploy Application Center

Create Worklight Server

- Create a Virtual Application Pattern.
- Drag an Enterprise Application component.
- Upload the **Worklight.ear** file onto it.
 - You can generate this **EAR** file from Worklight Studio or by using the command line interface (CLI).

Create Worklight database

- Drag a DB2® component and then apply a database workload standard for Worklight runtime database
 - Ensure that you select the database workload standard that you created in previous steps.

1. Drag a DB2 component.

2. Apply a database workload standard.

Database Configuration:

- Name:** Worklight Runtime DB
- Database name:** WLRTIME
- Database description:**
- Purpose:** Production
- Source:**
 - Apply a database workload standard
 - WL_REPORTSDB
 - WL_RUNTIME MDB
 - BPM_BP MDB Using for BPM v85 Patterns
 - BPM_PD WDB Using for BPM v85 Patterns
 - BPM_CM NDB Using for BPM v85 Patterns

Configure database connection

- Link Worklight server and DB2.
- Specify the resource that is referenced as **jdbc/WorklightDS**.

Configure Report database

- Create and connect the report database by following the same steps as in the previous slide with the following changes:
 - Select the database workload standard for reports database.
 - Select the resource reference as **jdbc/WorklightReportsDS**.

Configure Worklight Server

- Finally, drag a Worklight Configuration component, link it to Worklight Server, and specify the security of the Worklight Console.

IBM PureApplication System - Virtual Application Builder

Diagram | List View | Source | untitled * | Pattern Type: IBM Mobile Application Platform Pattern T

Save | Save As | Layout | Undo | Redo

Assets

Add policy for application

Worklight Configuration

Worklight Server

WL Reports DB

1. Drag a Configuration component.

2. Create a link.

3. Specify the login credentials.

Worklight Configuration

Name: Worklight Configuration

Worklight Console Protection:

Worklight Console Username: worklight

Worklight Console Password:

Create application and adapter

- Now you can create Worklight applications and adapters by dragging the corresponding components, and link them to Worklight Server.
 - For applications, upload the **.wlapp** file.
 - For adapters, upload the **.adapter** file.

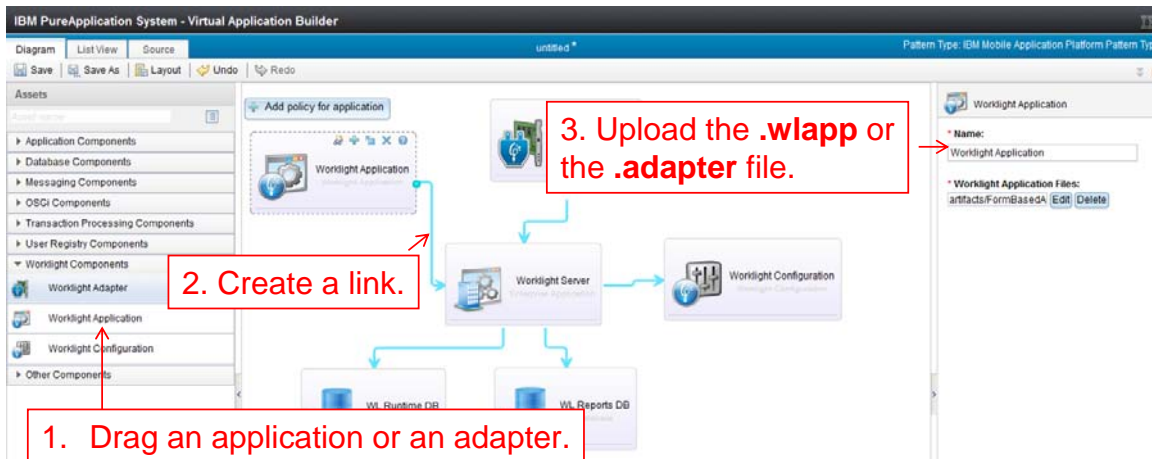

Manage Worklight VAP instance (1 of 2)

- After you create an IBM Worklight VAP, you can deploy it like any other VAP.
- You can manage the running instances by going to **Workload Console > Instances**.
- Select **IBM Mobile Application Platform Pattern Type 5.0** to filter.
- Select your instance, and click **Manage**.

Virtual Application Instances List:

- Search: [Search...]
- Filter: IBM Mobile Application Platform Pattern Type 5.0
- module_03_0_HelloWorklightProject (Status: Error)
- module_21_0_FormBasedAuthentication (Status: Error) - Selected

Instance Details (module_21_0_FormBasedAuthentication):

- Name: module_21_0_FormBasedAuthentication
- Created by: deploy25
- Started on: Feb 27, 2013 2:34:43 PM
- Access granted to: [Add more...]
- ID: d-557f957b-f33c-4929-b7b0-9ec2ea4de970
- Status: Launching (Step 4 of 4) 80% (Preparing middleware)
- Deployment Environment profile: envprofile35
- Priority: High

Annotations:

- A red box labeled "1. Select the instance." points to the selected instance in the list.
- A red box labeled "2. Click Manage." points to the 'Manage' button in the instance details header.

Manage Worklight VAP instance (2 of 2)

- Click **Operations**, and select **Worklight**.
- On the right panel, you can do the following operations:
 - Install or update applications and adapters.
 - Set security protection of the Worklight Console.

Virtual Application Console

Maintenance mode deploy

Monitoring Logging **Operations** Links Main Console

Operations

1. Click **Operations**.

AGENT	Fundamental
MAINTENANCE	Worklight Application/Adapter
MONITORING	Security
SSH	Worklight Security
Worklight_Reports_DB-db2.DB2	Worklight Security Configuration
Worklight_Runtime_DB-db2.DB2	Worklight Console Protection: <input checked="" type="checkbox"/>
Worklight_Server-was.ElbServicePlaceholder	Worklight Console Username: worklight
Worklight_Server-was.WAS	Worklight Console Password: *****
Worklight_Server-was.WORKLIGHT	Submit

2. Select **WORKLIGHT**.

3. Configure the login credentials.

4. Click **Submit** to save.

Operation Execution Results

Name	Status	Created Time	Result	Value
No operation results				

Agenda

- Introduction
- Installation of Worklight Pattern Type
- Installation of Worklight Database Workload Standards
- Create and deploy Worklight Virtual Application Pattern
- **Work with PureApplication System in Worklight Studio**
- Build and deploy by using Command Line Interface
- Deploy Application Center

Set up PureApplication System Preference in Worklight Studio

- The PureApplication System extension is integrated in Worklight Studio.
- Before using the PureApplication System capability, you must set up some preferences.
 - See next slide.

Specify the cloud environment

1. Open the **Preference** window of Eclipse.
2. Go to **IBM Worklight for PureApplication System**.
3. Enter the values of the following fields:
 - **IPAS Host**
 - **User name**
 - **Password**
4. Click **Fetch Environment Profiles**.
5. Select the target profile.
6. Click **Apply** to save the settings.

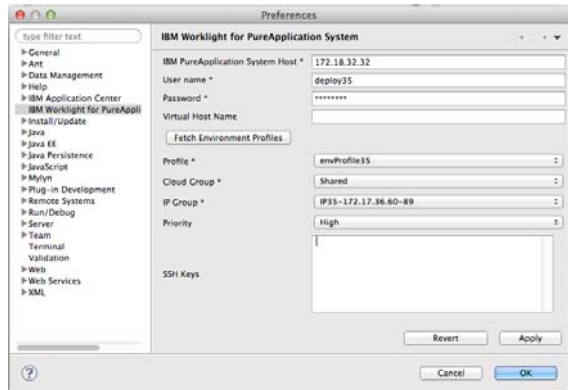

Deploy the Worklight project to PureApplication System

- To deploy your IBM Worklight project to PureApplication System, right-click the project, and then select **Run As > Deploy project to PureApplication System**.

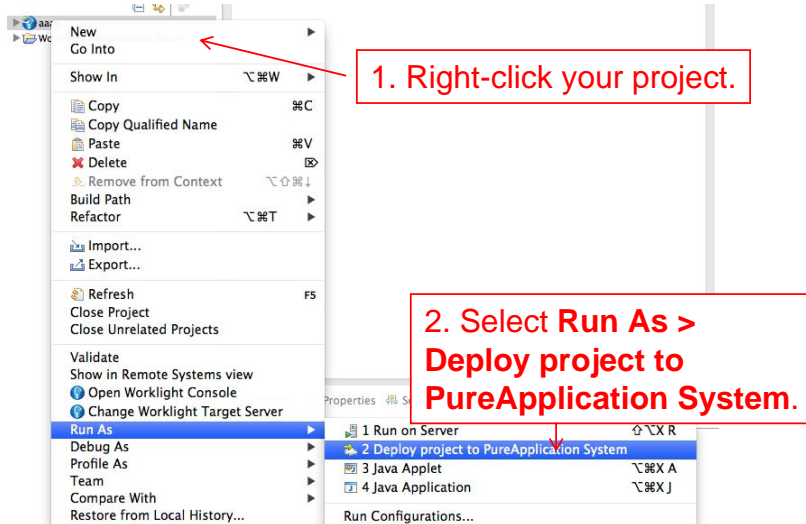

Select the assets to deploy

- In the **Edit Configuration** dialog, select the applications and adapters that you want to deploy.
- Check the status in the Worklight Console.
- A window opens when the deployment is complete.

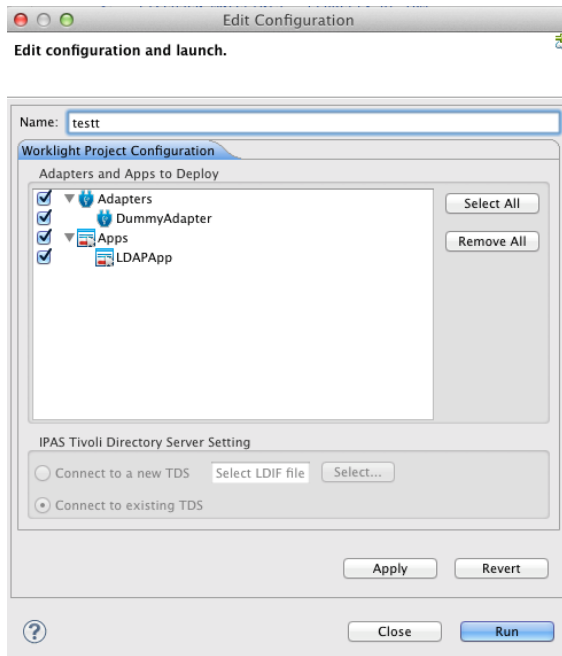

Get the Worklight Console URL

- You can get the URL of the Worklight Console of the deployed project.
- Right-click your Worklight project, and select **IBM PureApplication System > Display Worklight Console URL**.
- A window displays the URL.

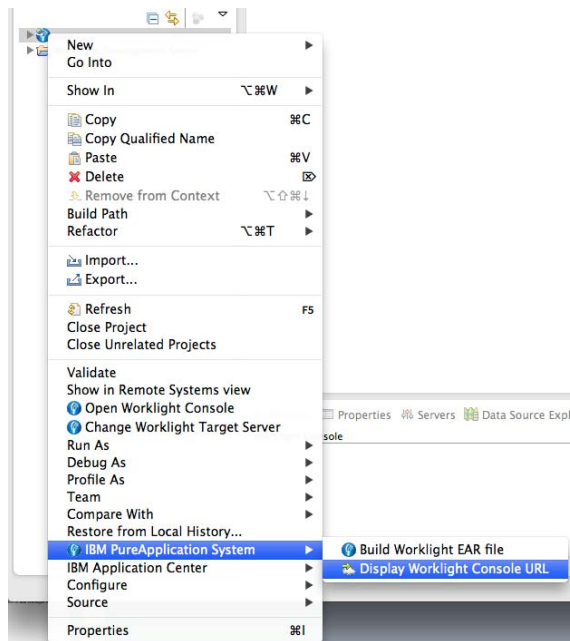

Agenda

- Introduction
- Installation of Worklight Pattern Type
- Installation of Worklight Database Workload Standards
- Create and deploy Worklight Virtual Application Pattern
- Work with PureApplication System in Worklight Studio
- Build and deploy by using Command Line Interface
- Deploy Application Center

Prerequisites

- Get the Ant task JAR file from the installation of IBM Mobile Application Platform Pattern .

Build VAP by Ant Script (1 of 3)

- Use the following Ant script as a template to build the VAP with Ant:

```
<taskdef resource="com/worklight/ant/defaults.properties"
  classpath="${taskdefClasspath}" />

<target
  name="buildIPAS_VAP"
  depends="buildAll" >

  <vap-builder
    worklightWar="${worklightWar}"
    destinationFolder="${wlProjectDestDir}"
    artifactsFolder="${artifactsFolder}"
    elbHost="${elbHost}" />

</target>
```

Build VAP by ANT Script (2 of 3)

- Specify the following attributes:

Attributes	Description
<i>worklightWar</i>	Required. This file is the Worklight Console WAR file – make sure to include the full file path.
<i>destinationFolder</i>	Optional. The destination folder. Default value: <code>\${projectfolder}/bin</code>
<i>artifactsFolder</i>	Optional. This folder is where adapters and apps are stored by Worklight Studio or CLI.
<i>elbHost</i>	Optional. Host name for elastic load balancer.
<i>createVAPFlag</i>	Optional. If defined and set to true , the Virtual Application Pattern compressed file is generated. Default value: true
<i>isConnectNewTDS</i>	Optional. Use this attribute to define whether there is a need to connect a new Tivoli Directory Server.

- (continued on next slide)

Build VAP by ANT Script (3 of 3)

- Specify the following attributes
 - (continued from previous slide)

Attributes	Description
<i>ldifFile</i>	Optional. Set this attribute if isConnectNewTDS is true to define the LDIF file.
<i>ipasModel</i>	Optional. Possible values are the following ones: • W1500 : when PureApplication System runs on Intel • W1700 : when PureApplication System runs on Power system. If not specified, the default value is W1500 .
<i>ipasHost</i>	Optional. The URL of PureApplication System – required if createVAPFlag is true .
<i>username</i>	Optional. The user name to access the PureApplication System console – required when createVAPFlag is true .
<i>password</i>	Optional. The password to access the PureApplication System console – required when createVAPFlag is true .

Deploy VAP by ANT Script (1 of 2)

- Use the following Ant script as a template to deploy the VAP with Ant:

```
<taskdef resource="com/worklight/ant/defaults.properties"
  classpath="{taskdefClasspath}"/>
<target name="deployVAP" depends="buildVap4IPAS">
  <ipas-deployer
    vapZipFile="{vapFile}"
    ipasHost="{ipasHost}"
    username="{username}"
    password="{password}"
    profileName="{profileName}"
    cloudGroupName="{cloudGroupName}"
    ipGroupName="{ipGroupName}"
    priority="{ipasPriority}" />
</target>
```

Deploy VAP by ANT Script (2 of 2)

- Specify the following attributes:

Attributes	Description
<i>vapZipFile</i>	Required. The path to the *.zip file that the vap-builder built
<i>ipasHost</i>	Required. The URL of PureApplication System
<i>username</i>	Required. The user name that is required to access the PureApplication System console
<i>password</i>	Required. The password that is required to access the PureApplication System console
<i>profileName</i>	Required. The profile name that is used to deploy VAP
<i>cloudGroupName</i>	Required. The cloud group name that is used to deploy VAP
<i>ipGroupName</i>	Required. The IP group name that is used to deploy VAP
<i>priority</i>	Required. The priority that is used to deploy VAP

Agenda

- Introduction
- Installation of Worklight Pattern Type
- Installation of Worklight Database Workload Standards
- Create and deploy Worklight Virtual Application Pattern
- Work with PureApplication System in Worklight Studio
- Build and deploy by using Command Line Interface
- **Deploy Application Center**

Introduction to Application Center

- The Application Center is provided as an enterprise application store.
- It is similar to the Apple App Store or Google Play, except that it targets only private usage within a company.
- For more information, see the Application Center topic in the IBM Worklight user documentation.

Typical operation model

- Here is a typical operation model of Application Center:
 - The Application Server hosts the Application Center console and services.
 - The LDAP Server is responsible for authentication and user management.
 - The database is the repository for tracking information such as users, apps, or feedback.

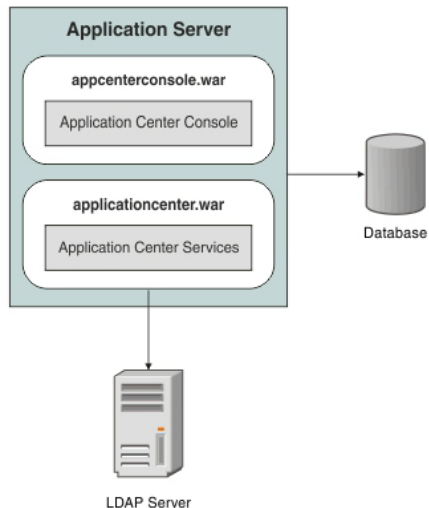

Prerequisites

- Before you start to deploy Application Center to PureApplication System, ensure that it is installed.
- The Application Center is part of IBM Worklight Server. You can install it either through IBM Installation Manager or through manual installation. For more information, see the IBM Worklight user documentation.
 - Take note of the IBM Worklight installation folder **{worklight_install_folder }**.
 - When you install the Worklight Server with the Installation Manager, the Application Center artifacts are installed in the **{worklight_install_folder }/ApplicationCenter**.
- You must have an PureApplication System environment with privilege to create Virtual Application Pattern and run Virtual Application instances.

Get Application Center EAR file

- Since IBM Worklight V5.0.6, the App Center is divided into two WAR files: the Console and the Services.
- The pre-built EAR file is available in **{worklight_install_folder}/ApplicationCenter/console**.
- The paths of the WAR files in this EAR file are as follows:
 - Console: /applicationconsole
 - Services: /applicationcenter
- For information about how to build this EAR file yourself, see the IBM Worklight user documentation.

Create Virtual Application Pattern (1 of 2)

- Log in to PureApplication System
- Go to **Workload Console > Patterns > Virtual Applications.**
- In the list on the left, select **Web Application Pattern Type 2.0**, and then click **+**.

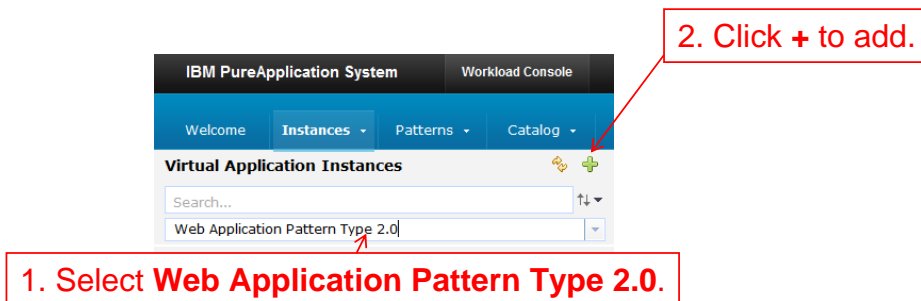

Create Virtual Application Pattern (2 of 2)

- In the dialog, select a template to start from, then click **Start Building**.
 - Select the template that is convenient for you.
 - You must create one web application component, one database component, and one user registry component.
 - For this module, select the **Blank Application** template.

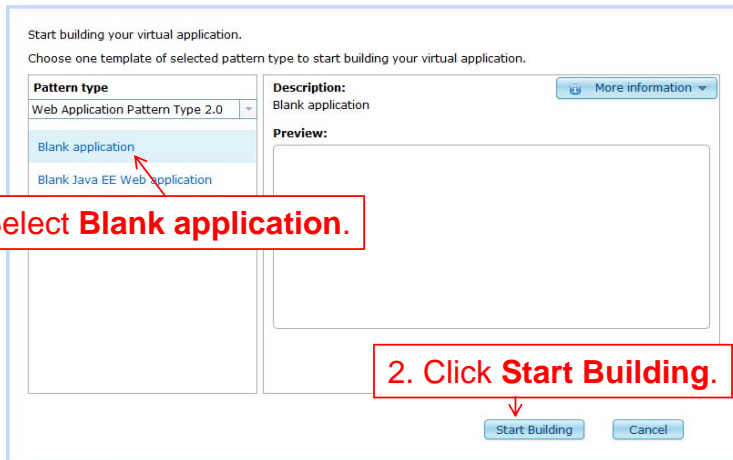

Add an Enterprise Application Component

- On the Diagram pane on the left, expand **Application Components**.
- Drag an **Enterprise Application** component.
- On the property pane on the right, select the component, and specify the **EAR file** for the application center.

1. Drag and Drop a WAS Component.

2. Specify the EAR file.

Add a Routing Policy

- From the menu of the Enterprise Application component, click the **+** (add) icon, and then select **Routing Policy**.
- In the property pane of the Routing Policy component, specify the **Virtual Host name**.

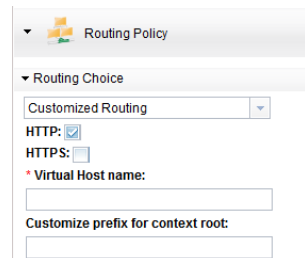
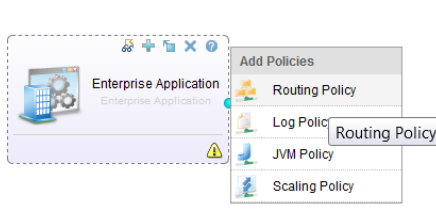

Add a database component

- On the left pane, expand **Database Components**.
- Drag a database (for this module, select **Database DB2**).
- Click the database and, on the property panel, specify the **Schema file**.
 - You can get the **create-appcenter-{db}.sql** in the **{worklight_install_folder}/ApplicationCenter/database** folder.

Connect the application and the database

- From the Enterprise Application component, click and hold the solid circle on the right edge, move the mouse to the database component, and then release.
 - You created a connection (link) between the web application and the database.
- Click the connection line, and specify the data source as **jdbc/AppCenterDS**.

Add a user registry component

- On the left pane, expand **User Registry Components**.
- Drag a User Registry component.
- Select the User Registry component, and, on the property pane, specify the values of the **Base DN** and **LDIF file** fields.

1. Drag a User Registry component.

2. Specify the values of the Base DN and LDIF file fields.

Configuration properties for the User Registry component:

- Base DN:** o=acme.cus
- LDIF file:** artifacts/ldap-counter [Edit] [Delete]
- Custom schema file:** [Edit]
- Admin DN password:** [New password] [Verify password]
- Instance password:** [New password] [Verify password]
- User filter:** (objectclass=ePerson)
- Group filter:** (/!objectclass=cn=un/NameVnbiarta)

Connect the application and the user registry

- Create two links between the Enterprise Application and the User Registry component.
- Configure the user role mapping for these links:
 - For the first link, set the **Role name** to **appcenteradmin**, and set **Mapping special subjects** to **All AuthenticatedUsers**.
 - For the second link, set the **Role name** to **appcenteruser**, and set **Mapping special subjects** to **All AuthenticatedUsers**.

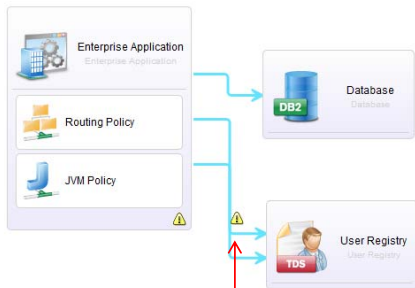

1. Create 2 links.

Enterprise Application → User Registry

Enterprise Application → User Registry

* Role name:

User role mapping:

Group role mapping:

* Mapping special subjects:
 None
 AllAuthenticatedUsers
 Everyone

Enterprise Application → User Registry

Enterprise Application → User Registry

* Role name:

User role mapping:

Group role mapping:

* Mapping special subjects:
 None
 AllAuthenticatedUsers
 Everyone

2. Specify the **Role name**.

Save and deploy

- Save the virtual application. You can give it a name.
- Back to the **Virtual Application Patterns** page, you now see the pattern that you created.
- Click **Deploy**.

Virtual Application

*** Name:**

Description:

Notices

- Permission for the use of these publications is granted subject to these terms and conditions.
- This information was developed for products and services offered in the U.S.A.
- IBM may not offer the products, services, or features discussed in this document in other countries. Consult your local IBM representative for information on the products and services currently available in your area. Any reference to an IBM product, program, or service is not intended to state or imply that only that IBM product, program, or service may be used. Any functionally equivalent product, program, or service that does not infringe any IBM intellectual property right may be used instead. However, it is the user's responsibility to evaluate and verify the operation of any non-IBM product, program, or service.
- IBM may have patents or pending patent applications covering subject matter described in this document. The furnishing of this document does not grant you any license to these patents. You can send license inquiries, in writing, to:
 - IBM Director of Licensing
IBM Corporation
North Castle Drive
Armonk, NY 10504-1785
U.S.A.
- For license inquiries regarding double-byte character set (DBCS) information, contact the IBM Intellectual Property Department in your country or send inquiries, in writing, to:
 - Intellectual Property Licensing
Legal and Intellectual Property Law
IBM Japan Ltd.
1623-14, Shimotsuruma, Yamato-shi
Kanagawa 242-8502 Japan
- **The following paragraph does not apply to the United Kingdom or any other country where such provisions are inconsistent with local law: INTERNATIONAL BUSINESS MACHINES CORPORATION PROVIDES THIS PUBLICATION "AS IS" WITHOUT WARRANTY OF ANY KIND, EITHER EXPRESS OR IMPLIED, INCLUDING, BUT NOT LIMITED TO, THE IMPLIED WARRANTIES OF NON-INFRINGEMENT, MERCHANTABILITY OR FITNESS FOR A PARTICULAR PURPOSE. Some states do not allow disclaimer of express or implied warranties in certain transactions, therefore, this statement may not apply to you.**
- This information could include technical inaccuracies or typographical errors. Changes are periodically made to the information herein; these changes will be incorporated in new editions of the publication. IBM may make improvements and/or changes in the product(s) and/or the program(s) described in this publication at any time without notice.
- Any references in this information to non-IBM Web sites are provided for convenience only and do not in any manner serve as an endorsement of those Web sites. The materials at those Web sites are not part of the materials for this IBM product and use of those Web sites is at your own risk.
- IBM may use or distribute any of the information you supply in any way it believes appropriate without incurring any obligation to you.
- Licensees of this program who wish to have information about it for the purpose of enabling: (i) the exchange of information between independently created programs and other programs (including this one) and (ii) the mutual use of the information which has been exchanged, should contact:
 - IBM Corporation
Dept F6, Bldg 1
294 Route 100
Somers NY 10589-3216
USA

- Such information may be available, subject to appropriate terms and conditions, including in some cases, payment of a fee.
- The licensed program described in this document and all licensed material available for it are provided by IBM under terms of the IBM Customer Agreement, IBM International Program License Agreement or any equivalent agreement between us.
- Information concerning non-IBM products was obtained from the suppliers of those products, their published announcements or other publicly available sources. IBM has not tested those products and cannot confirm the accuracy of performance, compatibility or any other claims related to non-IBM products. Questions on the capabilities of non-IBM products should be addressed to the suppliers of those products.

COPYRIGHT LICENSE:

- This information contains sample application programs in source language, which illustrate programming techniques on various operating platforms. You may copy, modify, and distribute these sample programs in any form without payment to IBM, for the purposes of developing, using, marketing or distributing application programs conforming to the application programming interface for the operating platform for which the sample programs are written. These examples have not been thoroughly tested under all conditions. IBM, therefore, cannot guarantee or imply reliability, serviceability, or function of these programs.
- Each copy or any portion of these sample programs or any derivative work, must include a copyright notice as follows:
 - © (your company name) (year). Portions of this code are derived from IBM Corp. Sample Programs. © Copyright IBM Corp., enter the year or years. All rights reserved.

Privacy Policy Considerations

- IBM Software products, including software as a service solutions, ("Software Offerings") may use cookies or other technologies to collect product usage information, to help improve the end user experience, to tailor interactions with the end user or for other purposes. In many cases no personally identifiable information is collected by the Software Offerings. Some of our Software Offerings can help enable you to collect personally identifiable information. If this Software Offering uses cookies to collect personally identifiable information, specific information about this offering's use of cookies is set forth below.
- Depending upon the configurations deployed, this Software Offering may use session cookies that collect session information (generated by the application server). These cookies contain no personally identifiable information and are required for session management. Additionally, persistent cookies may be randomly generated to recognize and manage anonymous users. These cookies also contain no personally identifiable information and are required.
- If the configurations deployed for this Software Offering provide you as customer the ability to collect personally identifiable information from end users via cookies and other technologies, you should seek your own legal advice about any laws applicable to such data collection, including any requirements for notice and consent. For more information about the use of various technologies, including cookies, for these purposes, see IBM's Privacy Policy at <http://www.ibm.com/privacy>; and IBM's Online Privacy Statement at <http://www.ibm.com/privacy/details>; the sections entitled "Cookies, Web Beacons and Other Technologies" and the "IBM Software Products and Software-as-a-Service Privacy Statement" at <http://www.ibm.com/software/info/product-privacy>.

Support and comments

- For the entire IBM Worklight documentation set, training material and online forums where you can post questions, see the IBM website at:
 - <http://www.ibm.com/mobile-docs>
- **Support**
 - Software Subscription and Support (also referred to as Software Maintenance) is included with licenses purchased through Passport Advantage and Passport Advantage Express. For additional information about the International Passport Advantage Agreement and the IBM International Passport Advantage Express Agreement, visit the Passport Advantage website at:
 - <http://www.ibm.com/software/passportadvantage>
 - If you have a Software Subscription and Support in effect, IBM provides you assistance for your routine, short duration installation and usage (how-to) questions, and code-related questions. For additional details, consult your IBM Software Support Handbook at:
 - <http://www.ibm.com/support/handbook>
- **Comments**
 - We appreciate your comments about this publication. Please comment on specific errors or omissions, accuracy, organization, subject matter, or completeness of this document. The comments you send should pertain to only the information in this manual or product and the way in which the information is presented.
 - For technical questions and information about products and prices, please contact your IBM branch office, your IBM business partner, or your authorized remarketer.
 - When you send comments to IBM, you grant IBM a nonexclusive right to use or distribute your comments in any way it believes appropriate without incurring any obligation to you. IBM or any other organizations will only use the personal information that you supply to contact you about the issues that you state.
 - Thank you for your support.
 - Submit your comments in the IBM Worklight Developer Edition support community at:
 - <https://www.ibm.com/developerworks/mobile/worklight/connect.html>
 - If you would like a response from IBM, please provide the following information:
 - Name
 - Address
 - Company or Organization
 - Phone No.
 - Email address

Thank You

