

What's new in IBM PD Tools? Developing and Testing SOA applications on System z

September 24, 2008

Marty Shelton
PD Tools Product Line Mgr
mmshelto@us.ibm.com

Dan Brown
Manager, zSeries PD Tools Technical Sales
browndan@us.ibm.com

WebSphere. software

Rational. software

© 2008 IBM Corporation

Agenda

- **Overview of IBM Application Development Tools**
- **Overview of IBM Problem Determination Tools**
 - File Manager V9 – What's New
 - Fault Analyzer V9 – What's New
 - Debug Tool V9 – What's New
 - Application Performance Analyzer V9 – What's New
- **Summary of Tools**
- **Polling Questions**
- **Question & Answer session**

PD Tools – On the Move and Still Going Strong!

- **IBM's Problem Determination Tools in the forefront for your application development needs**
- **PD Tools V9 widens the Gap – Tools R Us!**
 - More Eclipse based interface enhancements with RDz
 - More SOA - Protect/Exploit existing assets
 - More Governance/Compliance capabilities
 - More Usability and Performance
 - As always – Key Client Requirements
- **Ongoing development investments – Nine years and no end in sight**
- **Integrated part of IBM Application Lifecycle Solution**
- **Software Strategies independent software analyst ranked IBM #1 in PDT Space**

System z Application Lifecycle

PD Tools
Other System z Tools

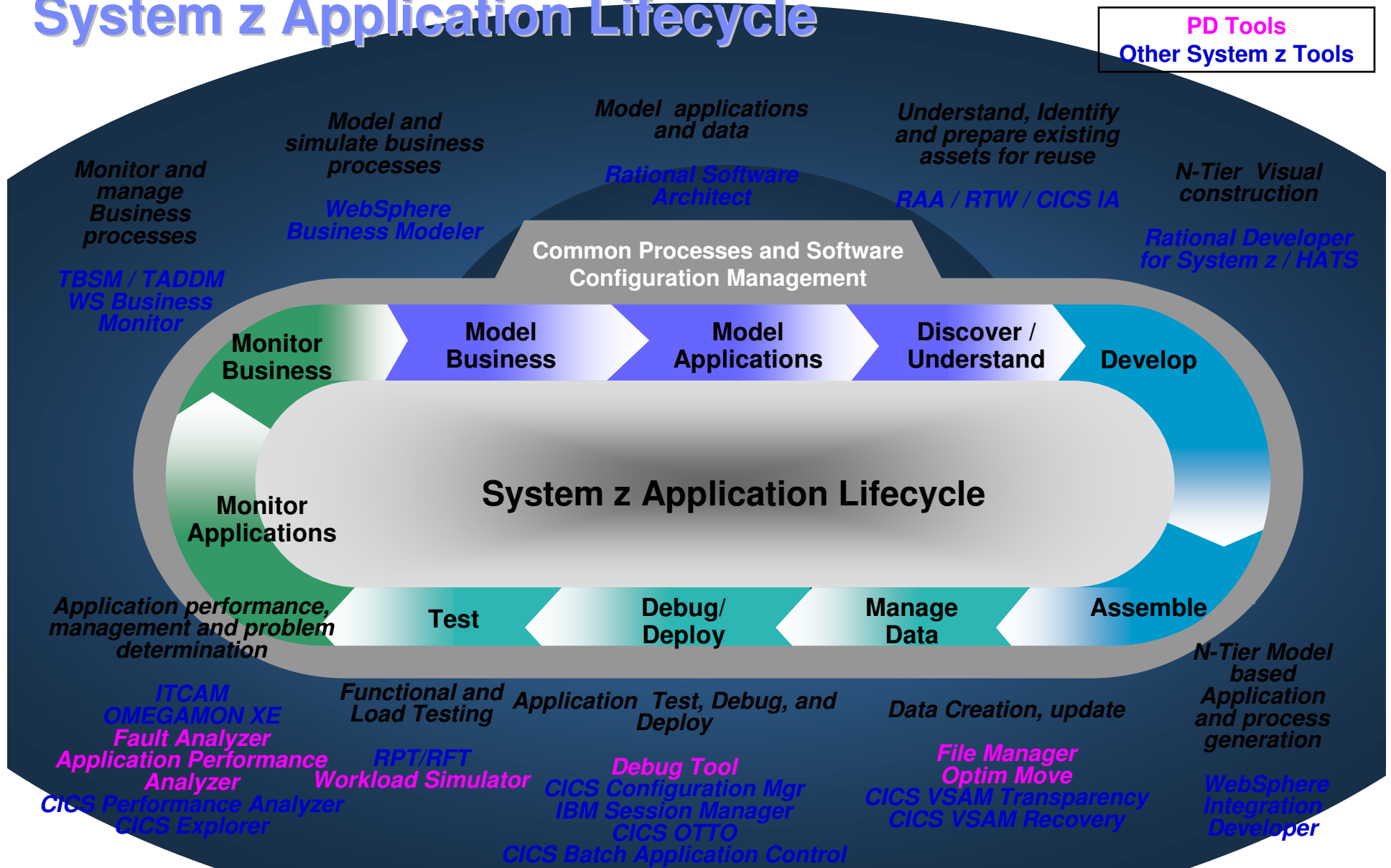

Independent Analyst Review - Software Strategies

IBM PD Tools rated #1 UPDATED 2007 ANALYST PAPER

Software Strategies analyst competitive paper on PD Tools

<ftp://ftp.software.ibm.com/software/htp/pdtools/PD Tools WP 1st-edition Jul07B.pdf>

Software Strategies z/OS® PDT Suites/Vendors – Strategic Comparison Rankings

Rank	July 2007		August 2006* TWS & Rank	TWS Change (& % change) 2007 from 2006
	z/OS PDT Vendor	Total Weighted Score		
# 1	IBM	10,330	9,700 (# 1)	+630 (+6.5%)
# 2	Compuware	8,505	8,020 (# 2)	+485 (+6.0%)
= # 3	CA	7,825	7,535 (# 3)	+290 (+3.8%)
= # 3	Macro 4	7,825	7,520 (# 4)	+305 (+4.1%)
# 5	Serena Software	5,315	6,660 (# 5)	--1,345 (-20.2%)

+See main White Paper Section 4 & Appendix C for details

* From August 2006 1st Edition White Paper

Figure 1: z/OS® PDT Suites/Vendors Strategic Comparison Ranking – July 2007

Why IBM's Problem Determination Tools

- Rapid path to high productivity
 - **All subsystems and languages supported in one product**
 - **Simple to use**
 - **High productivity**
- Exploit Latest Technologies
 - **Quickly exploit latest levels of subsystems and compilers as well as languages (i.e.; DB2, CICS, COBOL, JAVA)**
- Great Value
 - **Priced to win your business**
- Future Outlook for New Skills Working with System z
 - **Rational Developer for System z (RDz) Eclipse interfaces ready for use from “new hires” to “seasoned veterans”**

IBM Problem Determination Tools (V9 Updates)

- **File Manager for z/OS**
 - Data management tool supporting key file structures like VSAM, DB2, CICS, and IMS
- **Fault Analyzer for z/OS**
 - Helps you rapidly pinpoint cause of failed application (abends)
- **Debug Tool for z/OS**
 - Source code debugging to improve development productivity
- **Application Performance Analyzer for z/OS**
 - Monitor performance at the application level
- **Workload Simulator for z/OS and OS/390**
 - Regression and Load testing of interactive z/OS applications
- **Optim Move for DB2**
 - Export and import related sets of DB2, IMS, VSAM and sequential data

PD Tools Family

IBM 2008 OFFERINGS

**IMS V10
DB2 V9
CICS TS V3.2**

SVC Dump Analysis

COBOL Modernization

**zIIP
zAAP**

Data Privacy

**ISPF Object Lists
Command Lists**

- Fault Analyzer V9**
- File Manager V9**
- Debug Tool V9**
- Application Performance Analyzer (APA) V9**
- Workload Simulator**
Rational Functional Tester Ext
Rational Performance Tester z/OS
- Optim Move for DB2**
- Application Time Facility**
- ISPF Productivity Tool**

WASz/Java

RDz Integration

End to End Debug

Time Shifting

IBM File Manager V9

File Manager

**File Manager is delivered as one product with four components ----
MVS, DB2, IMS and CICS**

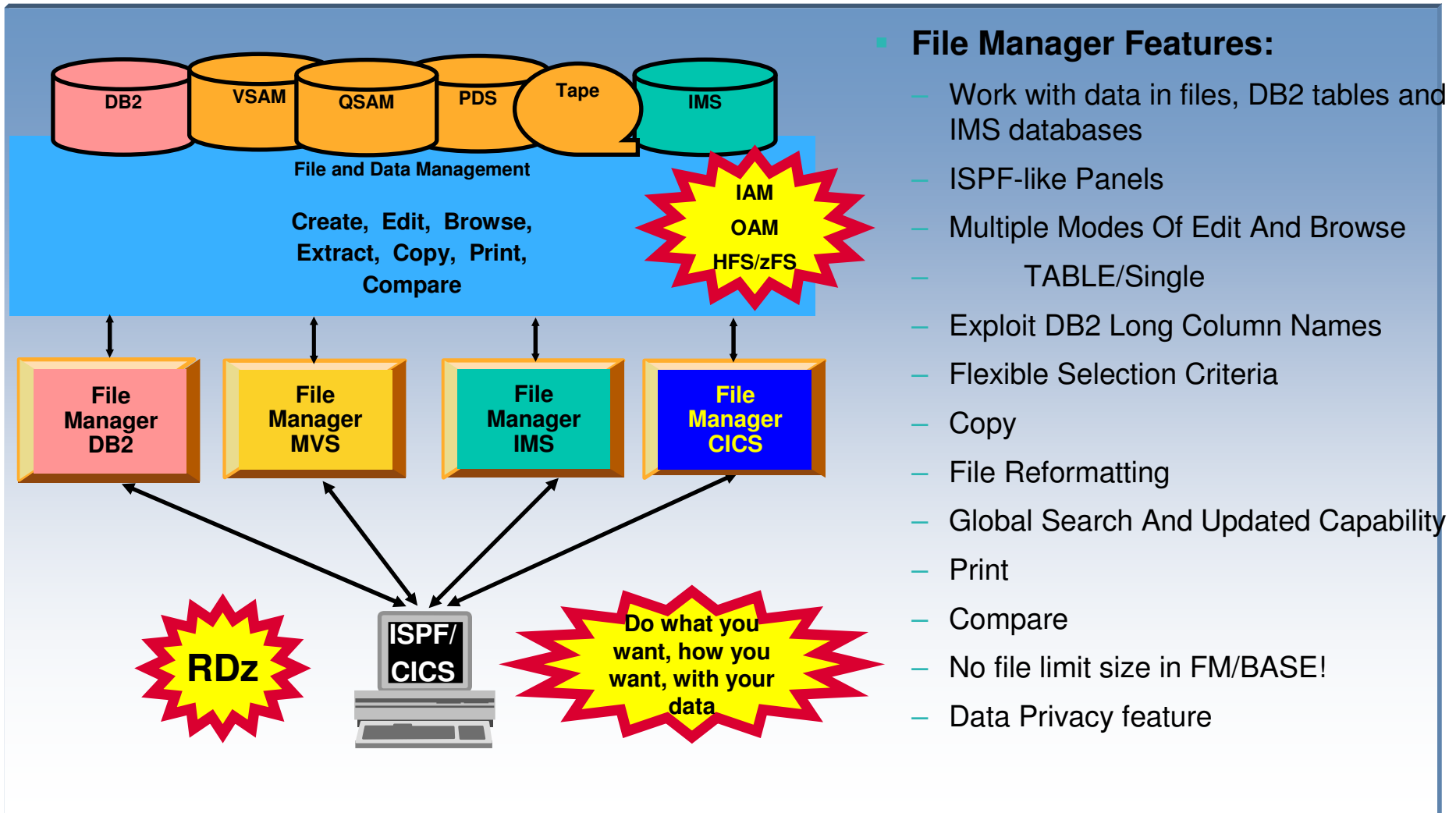

File Manager Features:

- Work with data in files, DB2 tables and IMS databases
- ISPF-like Panels
- Multiple Modes Of Edit And Browse
 - TABLE/Single
- Exploit DB2 Long Column Names
- Flexible Selection Criteria
- Copy
- File Reformatting
- Global Search And Updated Capability
- Print
- Compare
- No file limit size in FM/BASE!
- Data Privacy feature

File Manager Highlights

- Find and change data within specific fields
- Identify fields that contain invalid values
- Use selection criteria and/or sampling to limit the number/type of records in Browse/Edit**
- Edit entire files regardless of size**
- Copy or print selected records and fields
- Test data generation based on record layouts**
- Compare data between datasets using file level mapping
- Interfaces: ISPF, CICS, Rational Developer for SystemZ

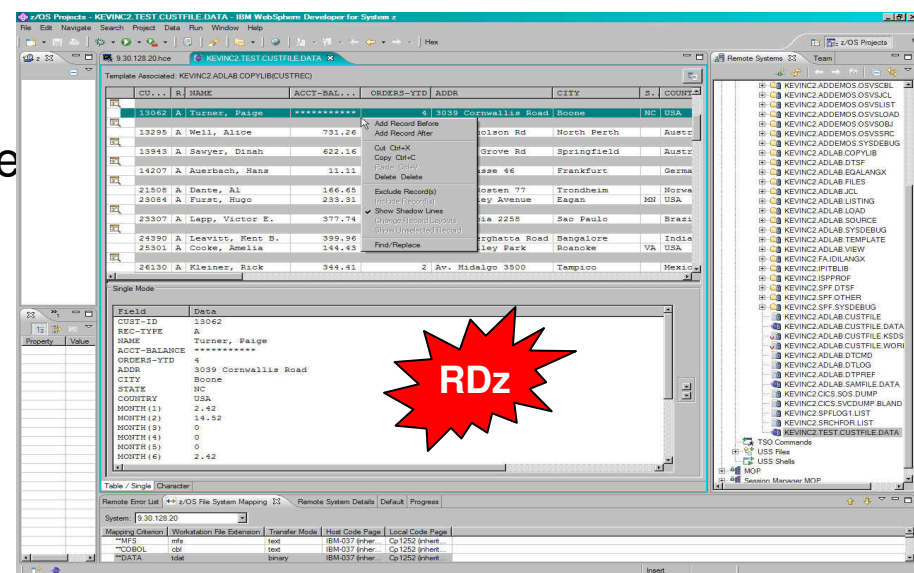
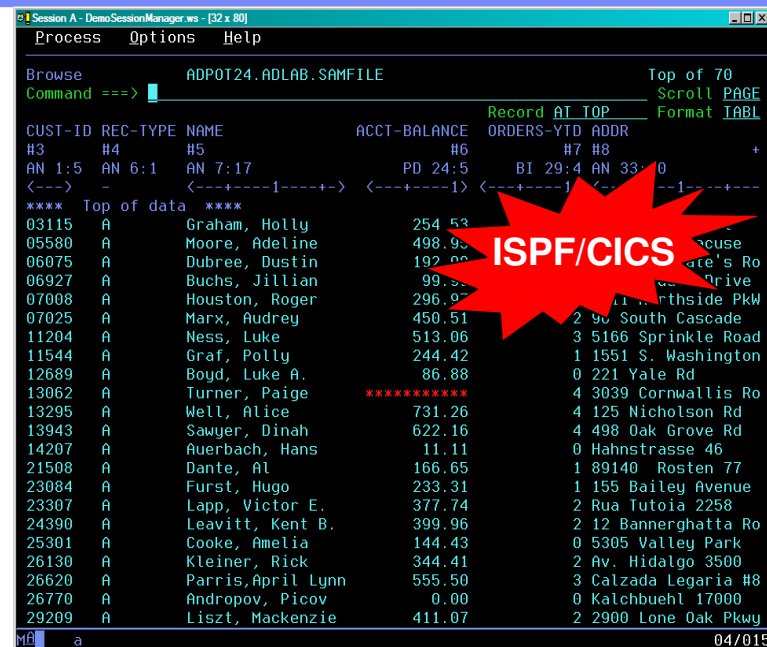

Enhanced V9 File Manager - RDz Integration

- **Template editing with Offset command support**
- **Criteria expression validation**
- **SAVEAS from within editor**
- **Return function output**
- **New data set related functions: allocate, delete, rename, alter**

VSAM Utility operations

Allocate, Copy, Delete

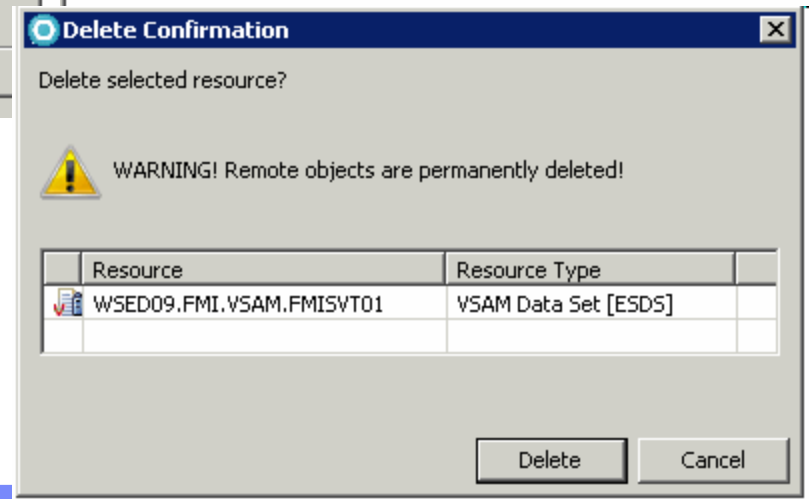
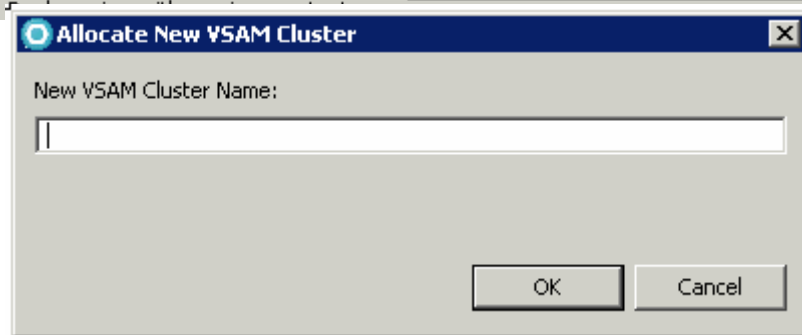
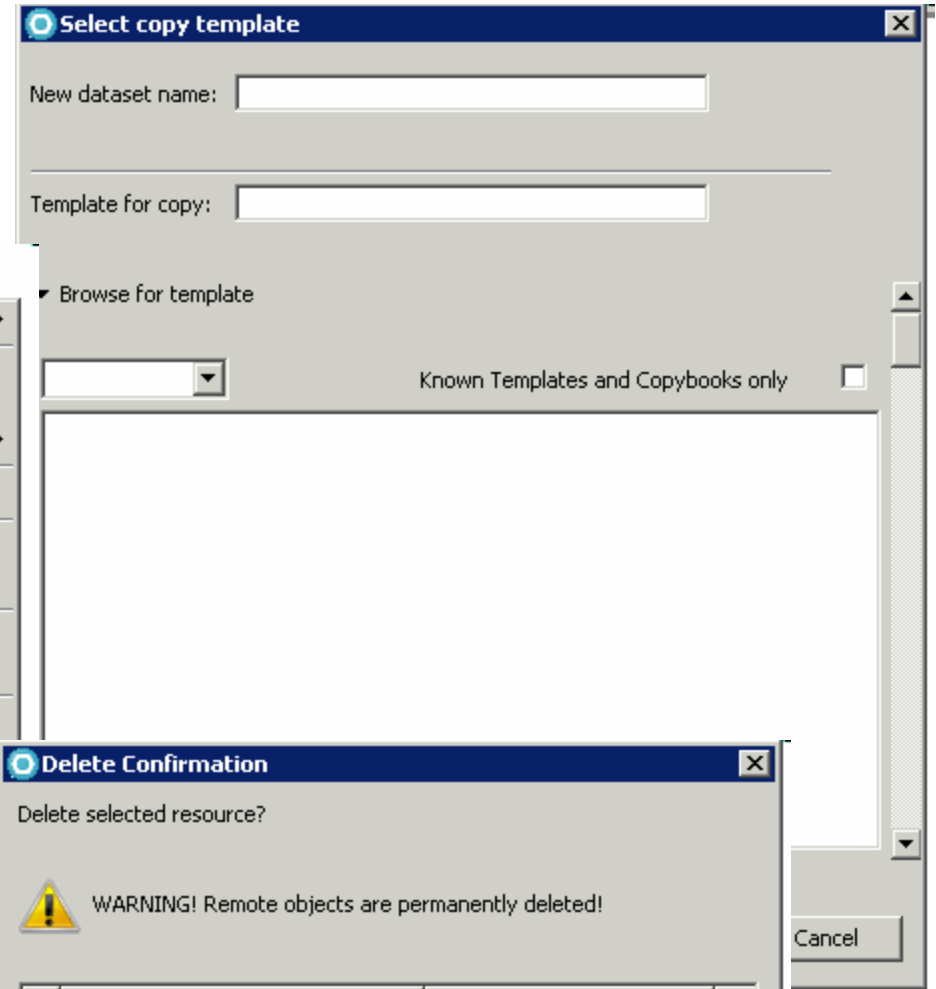
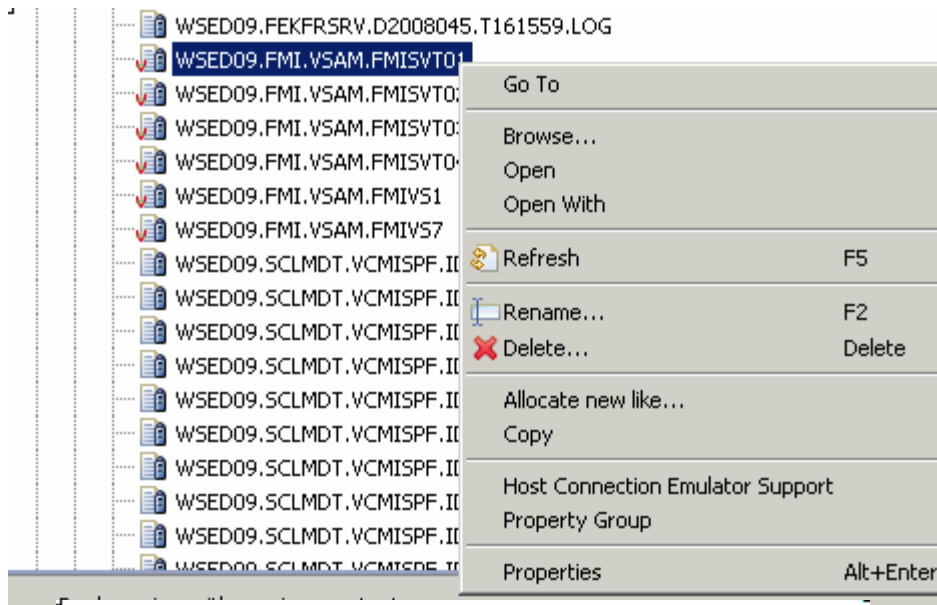

File Manager V9.1 – SOA, Usability

- **Data formatting**
 - Generates mixed case XML from mixed case COBOL data definitions (ADATA)
 - Mixed case COBOL field names when generating a template using the Enterprise COBOL V4.1, or later (ADATA)
 - **Assembler DSECT Support**
- **Reporting and UI**
 - **Includes ISPF compatibility – Clipboard support (overlay, copy, cut, and paste)**
 - Provides an equivalent of the ISPF OVERLAY prefix commands, COLS prefix command, COPY primary command, and CUT and PASTE commands
 - Extended Tally support (for batch component)
- **Support of Extended Address Volumes**
- **IPv6 support**

File Manager V9.1 – Usability and Key Client Requirements

■ File processing

- Allocates non-VSAM file from Catalog Services and allows allocation of new VSAM file without model
- The RENAME and ALTER functions and commands available from 3.4 Catalog services and 3.5 VTOC (which are currently synonymous) will be logically separated, especially for VSAM processing
- **Support for initialization of empty datasets which are the target of WRITE File Manager External**
- Data set copy support for library members with names consisting of lowercase and unprintable characters
- Enhanced processing of concatenated data sets having unlike data set attributes.
- Ignore record length errors while selecting records with DSP and DSM in File Manager/BASE, File Manager/CICS plus Data Set Edit Batch (DSEB)

■ Batch support

- DATAHDR/HEADERPG/PAGESIZE and settings in Batch File Manager provides enhancements to the DATAHDR and HEADERPG processing
- Provides support for DDNAME specification of the input data set for BATCH AUD function execution.
- Summary statistics for various batch functions
- **Updates to File Manager BATCH allow initialization of empty datasets**

File Manager V9.1 Subsystem Enhancements

■ DB2 Enhancements

- Invoke File Manager/DB2 from Admin Tool, or any ISPF application
- Invoke File Manager from DB2 Admin Tool Launchpad
- **DB2 access from File Manager CICS**
- **DB2 browse / edit / view of large tables**
- Access DB2 Privileges utility from File Manager CICS

■ CICS Enhancements

- **Supports MQ Series in File Manager CICS**
- **Invocation of File Manager CICS from Debug Tool for Edit and View**
- Invoke File Manager/CICS via EXEC CICS LINK PROGRAM command.
- Optionally route File Manager/CICS processing to a separate background task
- Optimized invocation of File Manager/CICS (and File Manager) address spaces without batch job

■ IMS Enhancements

- **Create template for IMS database extract files (includes IMS scrambling support):**
- IMS Batch Enhancements

■ And more...

IBM Fault Analyzer V9

Fault Analyzer Overview

Helps you rapidly pinpoint why and where an enterprise application abended and offers suggestions on how to resolve

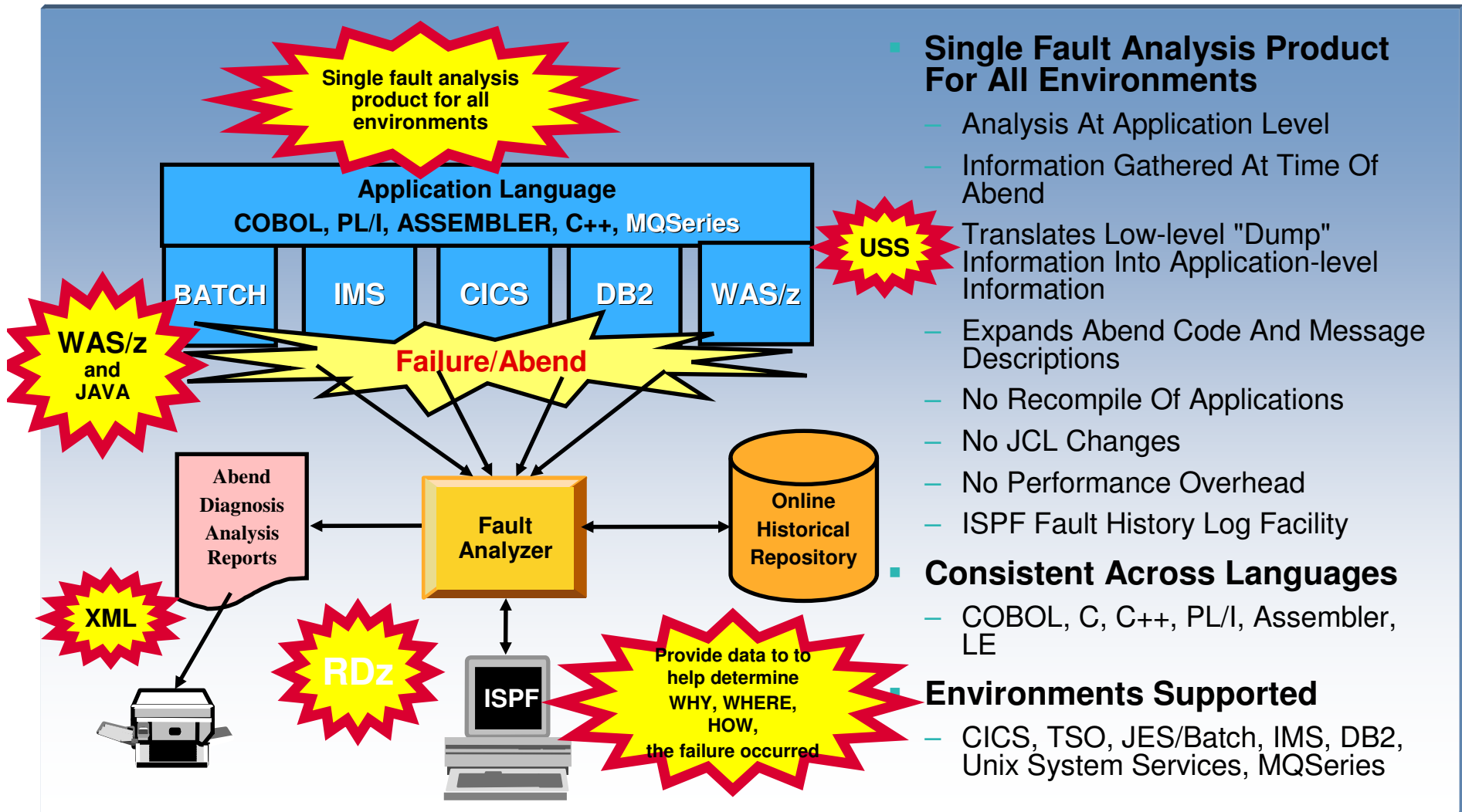

Single Fault Analysis Product For All Environments

- Analysis At Application Level
- Information Gathered At Time Of Abend
- Translates Low-level "Dump" Information Into Application-level Information
- Expands Abend Code And Message Descriptions
- No Recompile Of Applications
- No JCL Changes
- No Performance Overhead
- ISPF Fault History Log Facility

Consistent Across Languages

- COBOL, C, C++, PL/I, Assembler, LE

Environments Supported

- CICS, TSO, JES/Batch, IMS, DB2, Unix System Services, MQSeries

Fault Analyzer Highlights

- **Modes Of Operation**
 - Real-time analysis
 - Batch dump re-analysis
 - Interactive dump re-analysis

- **Interfaces**
 - ISPF
 - CICS
 - Web browser
 - RDz Perspective

- **Integration with File Manager**

ISPF/CICS

IBM Fault Analyzer - Fault Entry List

Fault ID	Job/Tran	User ID	Abend	Date	Time	Sys/Job
F00746	SYS029L	SYS029	S0C7	2008/02/06	13:55:13	DEMOMV
F00745	DNET1864I	DNET1864	U4038	2008/02/06	13:55:13	DEMOMV
F00744	DNET1074F	DNET1074	S0C7	2008/02/06	13:55:13	DEMOMV
F00743	DNET1864	DNET1864	S0C4	2008/02/06	13:55:13	DEMOMV
F00742	DNET1864L	DNET1864	U4038	2008/02/06	13:55:13	DEMOMV
F00739	FEK00787	DNET1311	S522	2008/02/06	13:55:13	DEMOMV
F00738	COMUDEF11	KL1AYL0	S013	2008/02/06	13:55:13	DEMOMV
F00737	DNET941A	DNET941	S013	2008/02/06	13:55:13	DEMOMV
F00736	DNET1864E	DNET1864	U4038	2008/02/06	13:55:13	DEMOMV
F00735	DNET1864E	DNET1864	S0C7	2008/02/06	13:54:16	DEMOMV
F00734	DNET1864E	DNET1864	S0C7	2008/02/06	13:49:40	DEMOMV
F00733	DNET14251	DNET1425	U4038	2008/02/06	13:36:00	DEMOMV

Web

Directory of fault history file 'FAULTANL.V8R1.HIST'

All Fault entries for history file 'FAULTANL.V8R1.HIST'

FAULT_ID	JOB/TRAN	USER_ID	SYS/JOB	ABEND	DUPS	MD_PAGES	PROGRAM
F02372	GEN273	SYS273	DEMOMVS	S0CB	0	0	CUSVSAM
F02371	n/a	DNET1424	DEMOMVS	n/a	0	0	n/a
F02370	DNET209C	DNET209	DEMOMVS	S0C4	1	0	ADB2MSK
F02369	GEN273	SYS273	DEMOMVS	S0CB	0	0	CUSVSAM

RDz

FA Perspective - F00285.far - IBM Rational Developer for System z

Module MYCOB1, program MYCOB1, source line # 11: Abend S0CB (Decimal-Divide Exception)

Synopsis

IBM FAULT ANALYZER SYNOPSIS

A system abend 0CB occurred in module MYCOB1 program MYCOB1 at offset X'420'.

A program-interruption code 000B (Decimal-Divide Exception) is associated with this abend and indicates that:

The divisor was zero in a signed decimal division.

Fault ID	Job/Tran	User ID	Sys/Job	Abend	I_Abend	Job ID
F00286	KENICHP	KENICHI	FAE1	S0CB	S0CB	JOB24780
F00285	KENICHP	KENICHI	FAE1	S0CB	S0CB	JOB24778
F00284	KENICHP	KENICHI	FAE1	S0CB	S0CB	JOB24768
F00283	KENICHP	KENICHI	FAE1	S0C1	U4039	JOB19250
F00282	KENICHP	KENICHI	FAE1	S0C1	U4039	JOB19249
F00281	KENICHP	KENICHI	FAE1	S0C1	U4039	JOB19248
F00280	KENICHP	KENICHI	FAE1	S0C1	U4039	JOB19246

Fault Analyzer V9.1 RDz, Performance and Usability Enhancements

- **Rational Developer for System z Integration**
 - The locations from which Rational Developer for System z can extract source line information when viewing a fault entry has been extended to allow extraction from all of the currently supported Fault Analyzer host source file formats including the TEST(,SEPARATE) SYSDEBUG format.
- **Performance Enhancements**
 - Fault Analyzer EXCLUDE processing can now be performed by the IDIS subsystem, allowing for faster detection of situations where analysis of a specific abend should not be performed.
 - Added subsystem \$\$INDEX cache via SYSPLEX coupling facility to improve performance during high activity.
- **Usability Enhancements**
 - To assist in copying Fault Entries from one history file to another, a line command has been provided which can be entered next to the fault entry to be copied in the ISPF fault entry list display
 - Enhanced history file properties displays details of all history files when using a view name
- **Report Enhancements**
 - Common viewing mechanism for 64-bit, 31-bit, and 24-bit storage
 - New **ExtraSource** option allow additional source lines to be displayed for an event
 - Meaningful names for a user section of a report, generated from a user formatting exit

Fault Analyzer V9.1 Subsystem support and more...

▪ CICS Support Enhancements

- **Abends occurring in a CICS EXCI environment now supported**
- Analysis of new CICS domains has been added to CICS system dump support.
- The CICS trace detail level can now be changed from within the trace display panel to abbreviated, short, or full from within the trace display panel.

▪ Additional REXX user exit commands

- IDIDSECTdsn - to allow dynamic allocation of IDIDSECT data set concatenation.
- IDIRegisterFaultEntry - used to register a fault entry at any time during analysis of an MVS dump data set.
- Optional USERMOD to cause Fault Analyzer invocation for a PL/I PLIDUMP.
- IDILANGX improvements to support code compiled with the TEST(,,NOSEPARATE) option.

▪ Other Enhancements

- Improved history file data set space management using the SETMAXFAULTENTRIES(AUTO) option
- The message and abend code lookup facility can now be used from any ISPF display.
- Improved File Manager interface allows control over data sets templates

▪ And more...

IBM Debug Tool V9

Debug Tool Overview

Provides debugging of enterprise applications

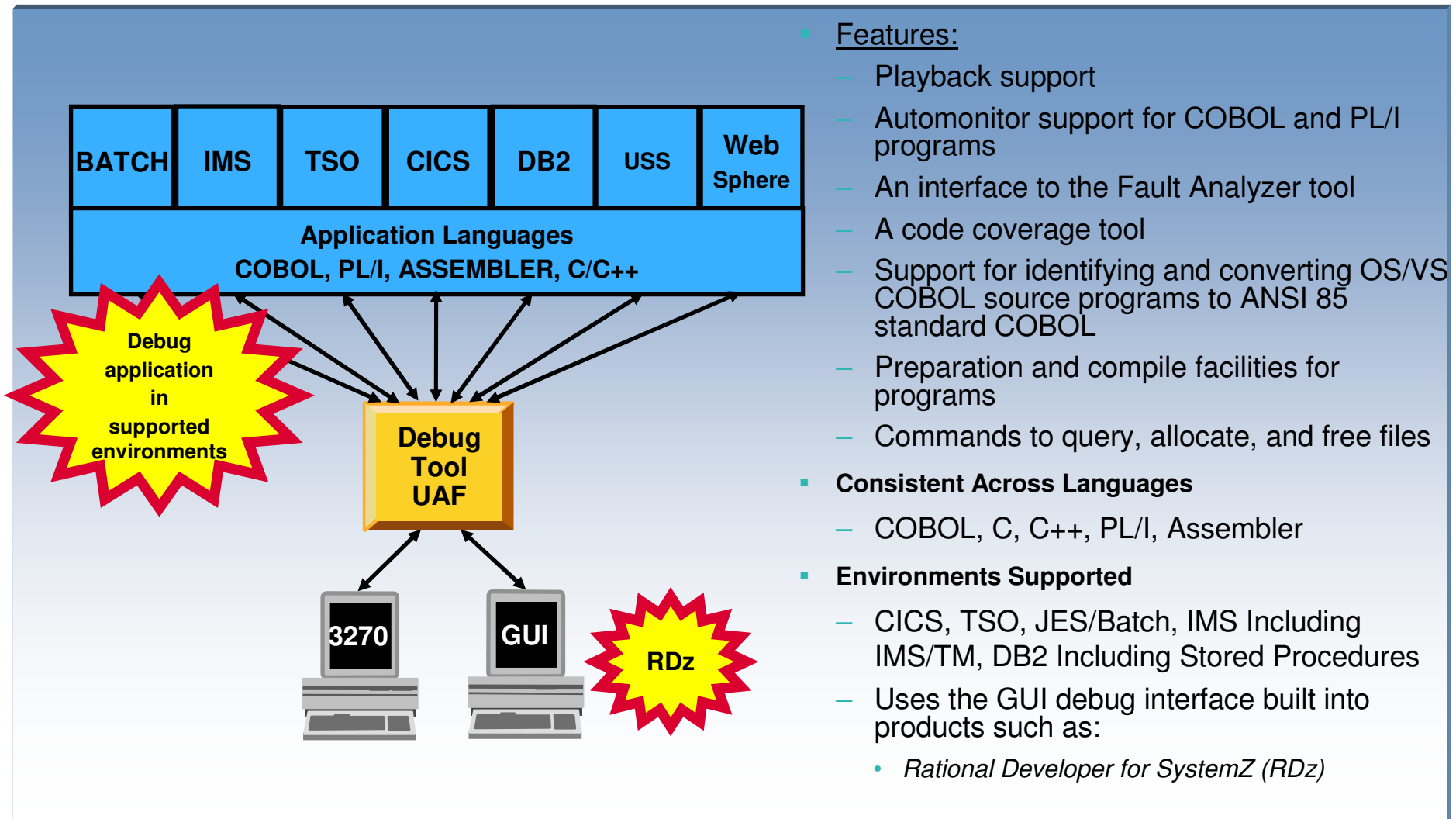

Debug Tool Highlights

- **Common User Interface Across Systems And Subsystems**
- **Consistent Across Languages**
 - COBOL (all versions), C/C++, PL/I, Assembler
- **Environments Supported**
 - CICS, TSO, JES/Batch, IMS including IMS/TM, DB2 Including Stored Procedures, Unix System Services (USS), WebSphere MQ
- **Interfaces:**
 - Terminal Interface Manager (UID)
 - VTAM Terminals (MFI)
 - Rational Developer for System z

- Top Screenshot:** Shows the 'DEBUG TOOL TERMINAL INTERFACE MANAGER' window. It displays a terminal session for user ADPOT24. A red starburst labeled 'MFI' is overlaid on the window.
- Middle Screenshot:** Shows a COBOL program being debugged. The window title is 'Session B - [32 x 80]'. It displays the 'MONITOR' and 'SOURCE' views. A red starburst labeled 'RDz' is overlaid on the window.
- Bottom Screenshot:** Shows the 'Rational Developer for System z' interface. It displays a thread list on the left and a code editor on the right. A red starburst labeled 'RDz' is overlaid on the window.

Debug Tool V9.1 SOA and Usability Enhancements

■ Product consolidation

- IBM Debug Tool for z/OS V9.1 replaces all prior versions of both IBM Debug Tool for z/OS and IBM Debug Tool Utilities and Advanced Functions for z/OS.

■ RDz Integration

- Outline View (Remote)
- Breakpoint Actions and Commands
- Debug Console Enhancements

■ SOA

- While running on z/OS V1.8 or later, Debug Tool now provides support for invoking the z/OS XML parser to parse complete XML 1.0 or 1.1 documents in memory. XML is formatted and shown in the Debug Tool log.

■ Usability improvements

- New prefix commands that you enter in the Source window enable you to display or monitor the value of a variable.
- The WHEN condition has been added to the AT ENTRY and AT STATEMENT commands.
- New automonitor options display variable names and current values for both the current and previous statements.
- The SET LOG ON FILE command has been enhanced so that you can control whether the information from the new Debug Tool session replaces the existing contents of the specified file or is appended after any existing information.
- Saving and restoring of monitors has been expanded to allow saving and restoring of LOCAL monitors in addition to the GLOBAL monitors that were previously supported.
- Support for debugging AMode(64) assembler and disassembly programs has been enhanced with the ability to display or alter 64-bit addressable storage using the LIST STORAGE, STORAGE and MEMORY commands.

Debug Tool V9.1 Key Enhancements

- **Setup improvements**
 - **A utility has been added to Debug Tool that will assist with an easier setup of a batch debug session.**
 - Debug Tool Setup Utility supports accessing and creating generation data sets when running in foreground.
 - A recovery routine has been added to handle IBM RACF®-compatible security problems when a data set used by a Debug Tool user exit (EQADBCXT, EQADDCXT, EQADICXT) cannot be opened.
- **CICS improvements**
 - DTCN users can invoke Debug Tool at a program boundary in long-running CICS tasks.
 - DTCN debugging profiles can now persist across region termination, restart, and even after the terminal used to create the profile has been disconnected.
 - DTCN users can now identify the program to debug by the data passed to the program through a commarea or **container** in the current channel when the program is invoked.
 - **Invoke IBM File Manager directly**
- **Other improvements**
 - Debug VS COBOL II programs that are compiled with the NOTEST compiler option and linked with a non-Language Environment library. This is done in the same manner that OS/VS COBOL programs are debugged
 - Non-Language Environment COBOL refers to both OS/VS COBOL programs and these VS COBOL II programs.
 - Various enhancements to reduce processor and storage usage
 - Improved documentation
- **And More...**

Formatted XML structure using List Storage command

```

Session C - TLBA07ME - [32 x 80]
File Edit View Communication Actions Window Help
[Icons]
COBOL LOCATION: IBXML10 :> 51.1
Command ==> Scroll ==> PAGE
LOG 0-----1-----2-----3-----4-----5----- LINE: 17 OF 43
0017 STEP ;
0018 STEP ;
0019 STEP ;
0020 STEP ;
0021 STEP ;
0022 LIST STORAGE ( XML-DOCUMENT ) XML ;
0023 XML(EBCDIC) assumed.
0024
0025 <?version="1.0" encoding="ibm-1140" standalone="yes"?>
0026 <!--This document is just an example--><sandwich>
0027 <bread type="baker's best">
0028 </bread>
0029 <bread2 type="baker}s best">
0030 </bread2>
0031 <?spread please use real mayonnaise ?>
0032 <meat>
0033 Ham & turkey
0034 </meat>
0035 <filling>
0036 Cheese, lettuce, tomato, etc.
0037 </filling>
0038 <filling2>
0039 Cheese, } tomato, etc.
0040 </filling2>
0041 <!--CDATA-->We should add a <relish> element in future!
0042 "">
0043 </sandwich>
PF 1:?? 2:STEP 3:QUIT 4:LIST 5:FIND 6:AT/CLEAR
PF 7:UP 8:DOWN 9:GO 10:ZOOM 11:ZOOM LOG 12:RETRIEVE
MA c 02/015
Connected to remote server /host tba07me.torolab.ibm.com using lu/pool S0700077 and port 23 HP DeskJet 820Cse on LPT1:
start [Icons] 3:47 PM Wednesday 8/20/2008
[Taskbar icons] Address: Go [Search] 99% [System tray icons]

```

Integration of File Manager, Fault Analyzer and Debug Tool with **Rational Developer for System z**

Sample of PD Tools in RDz

http://rational.dfw.ibm.com/atdemo/rdz/zosad/recorded/Modern_Three_Product_Demo_final.exe

Editing data with File

Manager

```
Source
Line #
000031      05  WS-UPDATE-NUM
+0.
000064      05  CUST-ACCT-BALANCE

Data field values at time of abend:
CUST-ACCT-BALANCE = X'7C7B5B6C50' *** Cau
WS-UPDATE-NUM     = 7.89
```

The Event Summary window displays:

```
IBM FAULT ANALYZER EVE
```

The Properties window shows:

Property	Value
Connection	No
Name	My Jobs
Number of c0	
Number of f1	
Parent filter	Not applica...
Parent filter	Ibm-33b04...
Type	Job Filter

The Outline window shows a tree view of the project structure.

The Remote Error List window shows a table of fault history:

Fault_ID	Job/Tran	User_ID	Sys/Job	Abend	I_Abend	Job_ID	Jobname
F01585	JPHILDNS	JPHILDN	ZT01	S0C7	S0C7	JOB05521	JPHILDNS
F01584	TRAD	CICSUSER	ADTMONO	AED3	AED3	STC02947	ADTMONO
F01583	CEDF	CICSUSER	ADTMONO	ATNI	ATNI	STC02947	ADTMONO

Displaying Fault Analyzer report

Debugging application with Debug Tool UAF

IBM Application Performance Analyzer V9

Application Performance Analyzer Overview

Application performance analysis tooling for application developers

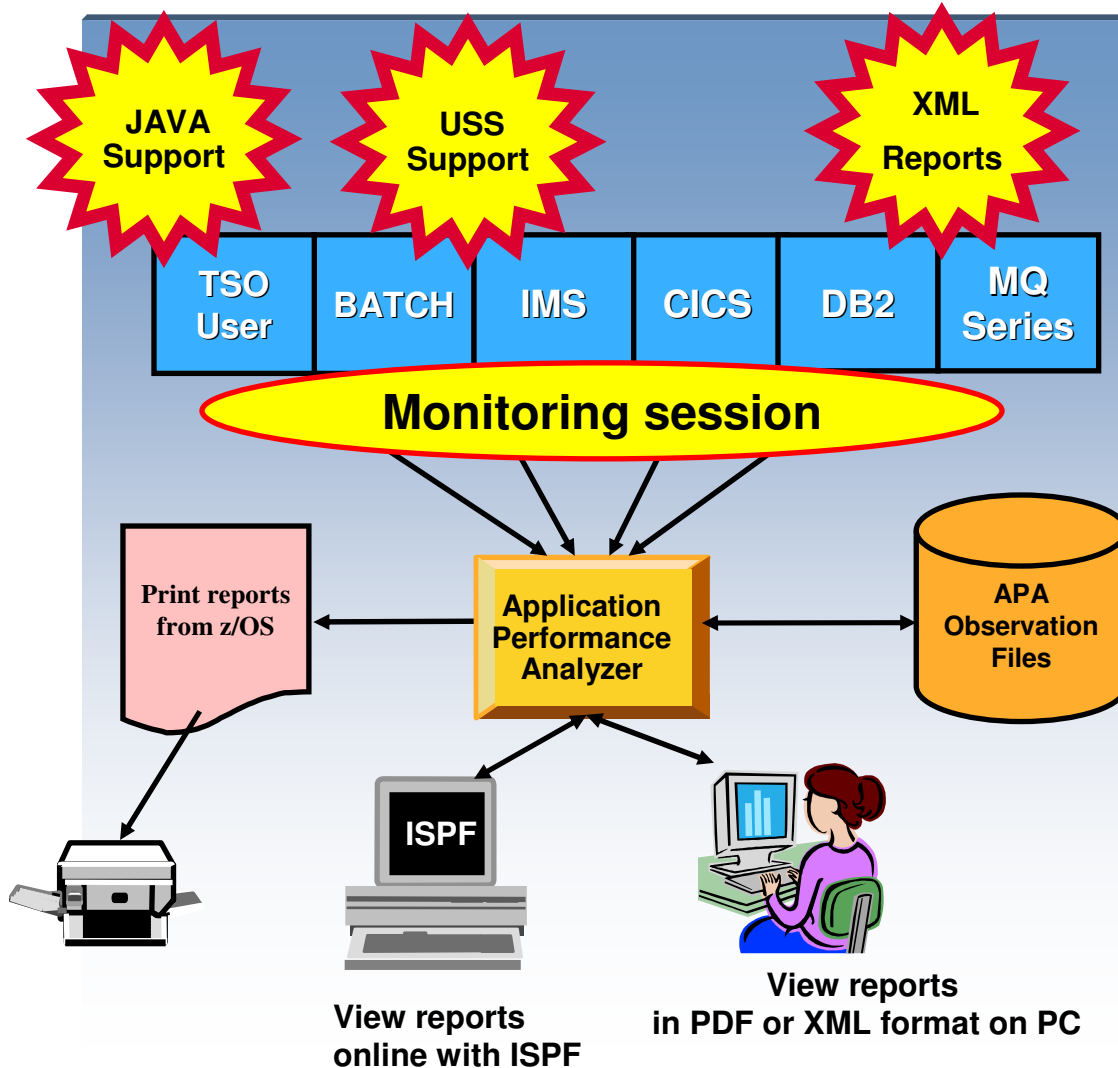

Features:

- Summary/Profile Reports with drill down into detailed levels via an ISPF interface or PDF
- CPU, Load Module, and CSECT Analysis of all modules in the address space
- Source Statement (COBOL or PL1) or Instruction utilization in each CSECT
- Supports Fault Analyzer / Debug Tool Sidefiles
- Wait Time Analysis by Category, Task/Module, or Attribution
- DASD I/O Analysis
- Sysplex Coupling Facility Reports
- DB2 SQL Analysis – Static and Dynamic – Service Times , Analysis by DBRM, Statement, and Plan
- CICS, IMS, MQ
- Support for JAVA DB2 Stored Procedures
- Interval Reporting
- Adjustable Sampling Rate
- Repeated Observation Sessions
- Internal (APA) & External (RACF, etc) Security

Application Performance Analyzer – Views/Reports

Name	Parent Filter	Parent Filter	Number of R...	Connection...
My Jobs	Bm-3304S...	Not applicable	1	No
My Jobs	Bm-3304S...	Not applicable	2	No
My Jobs	Bm-3304S...	Not applicable	1	No

Application Performance Analyzer Highlights

- **Types of Observation Sessions**
 - Real-Time
 - Scheduled
 - Via batch submission
- **Non-intrusive performance analyzer for applications and systems programmers to**
 - Improve response time in online applications
 - Improve batch turn around time
 - Identify excessive I/O activity
 - Identify excessive CPU usage
 - Test the effects of increasing workload
 - Isolate performance problems in new and existing applications

APA V9.1 – SOA and Usability Enhancements

- **XML format reports - easily reused by other applications (i.e; RDz)**
- **Recommendations support enhanced**
- Enhancement of source mapping from the appropriate files in the program
- Map source statements to load modules with C/C++ Elf/Dwarf side files
- New warning message when the date and time stamp on the load module do not match the source information
- Multiple job measurement wildcard support
- Sort initial display of sample files by list by date/time
- Commonly used primary commands helps new users

APA V9.1 - CICS and IMS Enhancements

- **IMS TM transactions support**
- **Enhanced CICS reporting by terminal ID (specific or masked)**
- **Enhanced summary report shows use of zIPP and zAPP processors**

APA Moving Forward....

- **Watch this space for future Eclipse based items...**

PD Tools – On the Move and Still Going Strong!

- **IBM's Problem Determination Tools in the forefront for your application development needs**
- **PD Tools V9 widens the Gap – Tools R Us!**
 - More Eclipse based interface enhancements with RDz
 - More SOA - Protect/Exploit existing assets
 - More Governance/Compliance capabilities
 - More Usability and Performance
 - As always – Key Client Requirements
- **Ongoing development investments – Nine years and no end in sight**
- **Integrated part of IBM Application Lifecycle Solution**
- **Software Strategies independent software analyst ranked IBM #1 in PDT Space**
- **Ain't No Stopping...**

Get more information about these tools at:

www.ibm.com/software/awdtools/deployment

Software > Software Development >

z/OS Problem Determination Tools

z/OS Problem Determination Tools

Library

News

How to buy

Training and certification

Services

Related software

- Application Performance Analyzer for z/OS
- DebugTool for z/OS
- Fault Analyzer for z/OS
- Optim Move for DB2
- File Manager for z/OS
- Workload Simulator for z/OS and OS/390

Related hardware

- System z servers

Related services

- Application Time Facility for z/OS
- Warranties and

z/OS® Problem Determination Tools have powerful functions and features. Organizations that choose to use them improve the health of their application portfolios. To help you to transform your System z environment into a service-oriented architecture (SOA) hub, the IBM Problem Determination Tools deliver support right across the life cycle whether you are building new or reusing existing applications. These tools can help you to modernize and transform existing System z applications whether your goal is to develop and deploy new workloads to leverage the unique performance, availability, security, and cost benefits of System z, increase your responsiveness to business requirements by modernizing your mainframe platform, or optimize management of your IT environment, reducing cost and complexity while improving governance and compliance. These latest versions of the IBM Problem Determination Tools continue the trend of cost-effectively protecting tool investments and maximizing IT productivity.

Select a product

Go

Products

- **Application Performance Analyzer for z/OS**
A non-intrusive application performance analyzer that aids developers in the design, development and maintenance cycles. Its key function is to measure and report how resources are used by applications running in virtually any z/OS address space.

Solutions

- **Safari of IBM PD Tools: A Live Exploration**
Join us in this complimentary seminar for hands-on labs that will build your understanding of IBM problem determination tool capabilities, so you can develop applications more efficiently.
- **System z Enterprise Development Tools and Compilers information**

We're here to help

Easy ways to get the answers you need.

Call me now

Request a quote

E-mail IBM

or call us at
877-426-3774
Priority code:
104CBW67

IBM PD Tools win top spot in Software Strategies analyst report

Highlights

IBM Education Assistant

<http://publib.boulder.ibm.com/infocenter/ieduasst/stgv1r0/index.jsp>

Navigation pane to access available materials (Web-based training, Classroom-based training, Maintenance, and Additional Resources)

Multimedia content including voiced-over tutorials

Topic	Duration	Size
About this training	2 min	143K
Introduction	7 min	6.9M
Using the File Manager DB2 editor	23 min	20.5M
Using templates	13 min	11.8M
Your options settings	14 min	11.5M

IBM PD / Rational Tools Product Identification

- **Fault Analyzer for z/OS (5655-U28)**
- **File Manager for z/OS (5655-U29)**
- **Debug Tool for z/OS (5655-U27)**
- **Application Performance Analyzer for z/OS (5697-P10)**
- **Workload Simulator for z/OS & OS/390 (5655-I39)**
- **Optim Move for DB2 (5655-U44)**
- **Rational Developer for System z (5724-T07)**
- **Rational Functional Tester Extension, Terminal Based Apps (5724-J07)**
- **Rational Performance Tester for z/OS (5724-J96)**
- **Migration Utility (5697-N44)**
- **Application Time Facility (5697-N42)**
- **ISPF Productivity Tool (5698-A81)**

Are You As Jazzed Up As We Are?

- **Contact: Marty Shelton**
 - mmshelto@us.ibm.com

Backup

For more information

- **z/OS Problem Determination and Deployment Tools**

- www.ibm.com/software/awdtools/deployment
- www.ibm.com/software/awdtools/faultanalyzer
- www.ibm.com/software/awdtools/filemanager
- www.ibm.com/software/awdtools/debugtool
- www.ibm.com/software/awdtools/apa
- www.ibm.com/software/awdtools/workloadsimulator
- www.ibm.com/software/awdtools/optimmove
- www.ibm.com/software/awdtools/migration
- www.ibm.com/software/awdtools/tictoc/
- www.ibm.com/software/awdtools/ispfproductivitytool
- [zSeries Application Development Tools information center](#)
- [Introduction to the IBM Application Development Tools on z/OS Redbook](#)

Question and Answer

