

Curriculum Roadmap
Updated June 12, 2002

IBM Voice Curriculum

START HERE...

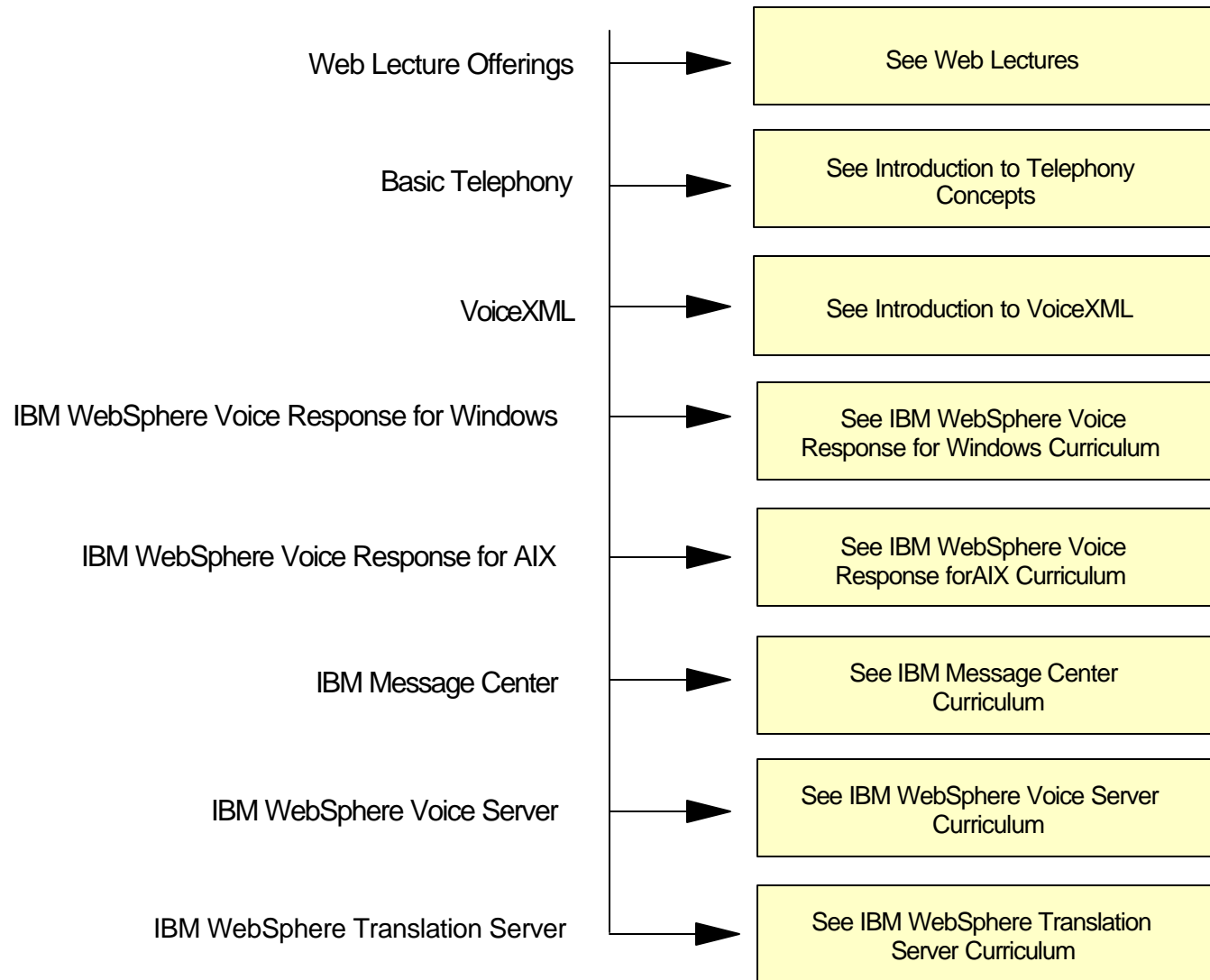

Note: The curriculum described in these roadmaps is subject to change at any time.

Web Lecture Curriculum

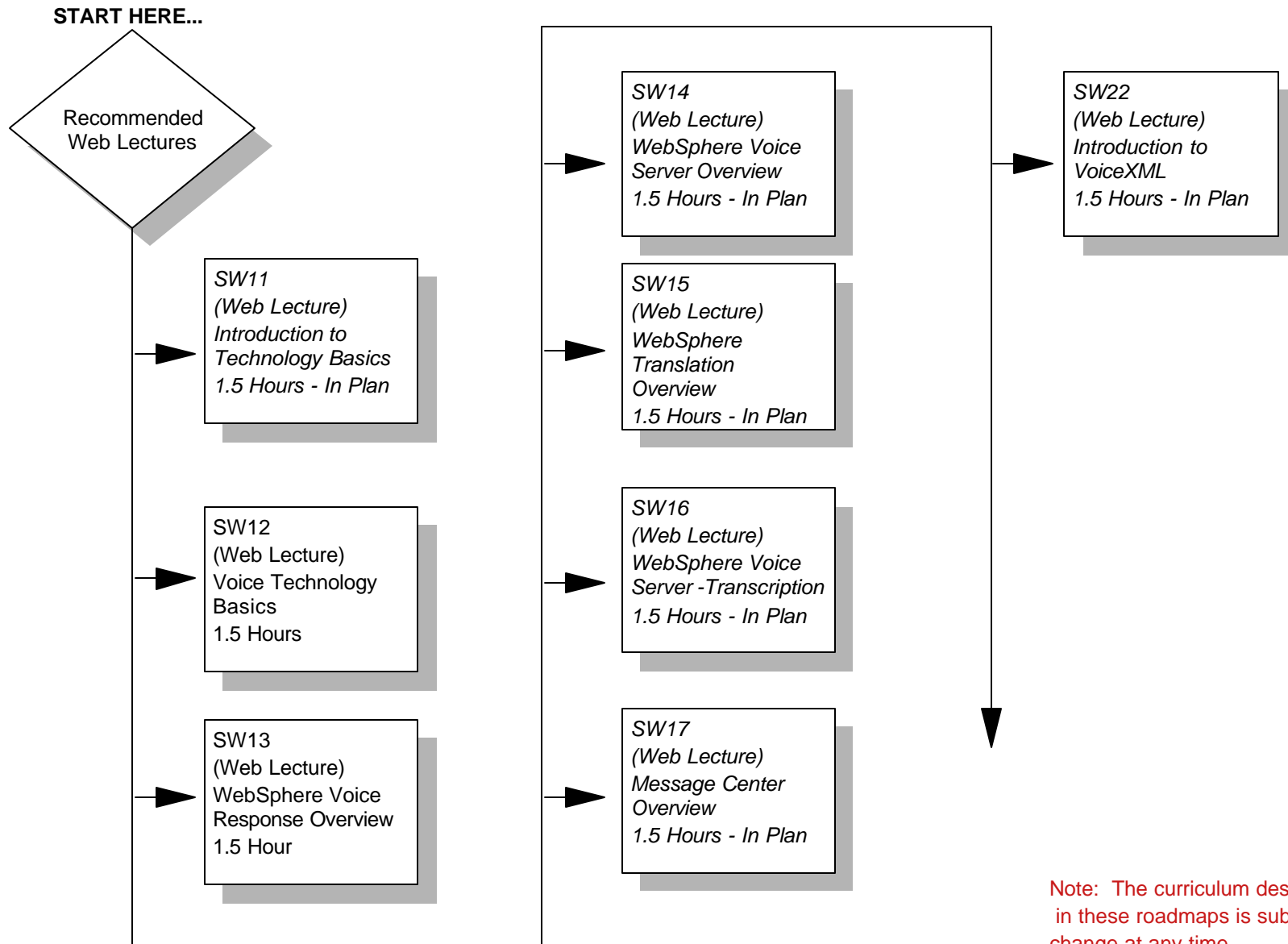

Note: The curriculum described in these roadmaps is subject to change at any time.

Introduction to Telephony Concepts

IBM Learning Services offer two Distance Learning (DL) courses which provide a basic introduction to telephony concepts and terminology. These courses may be useful for people with no background in telephony

For additional information about these courses and to enroll, visit:

- <http://www-3.ibm.com/services/learning/> .



TI120 Basic Telephony - 12 hours



AT170 Digital Telecommunications Technology - 5 hours

Course SW033 - Introduction to Voice Processing, shown on the following page will cover telephony aspects as they relate to the WebSphere Voice Response and WebSphere Voice Server platforms.

Note: The curriculum described in these roadmaps is subject to change at any time.

Introduction to VoiceXML

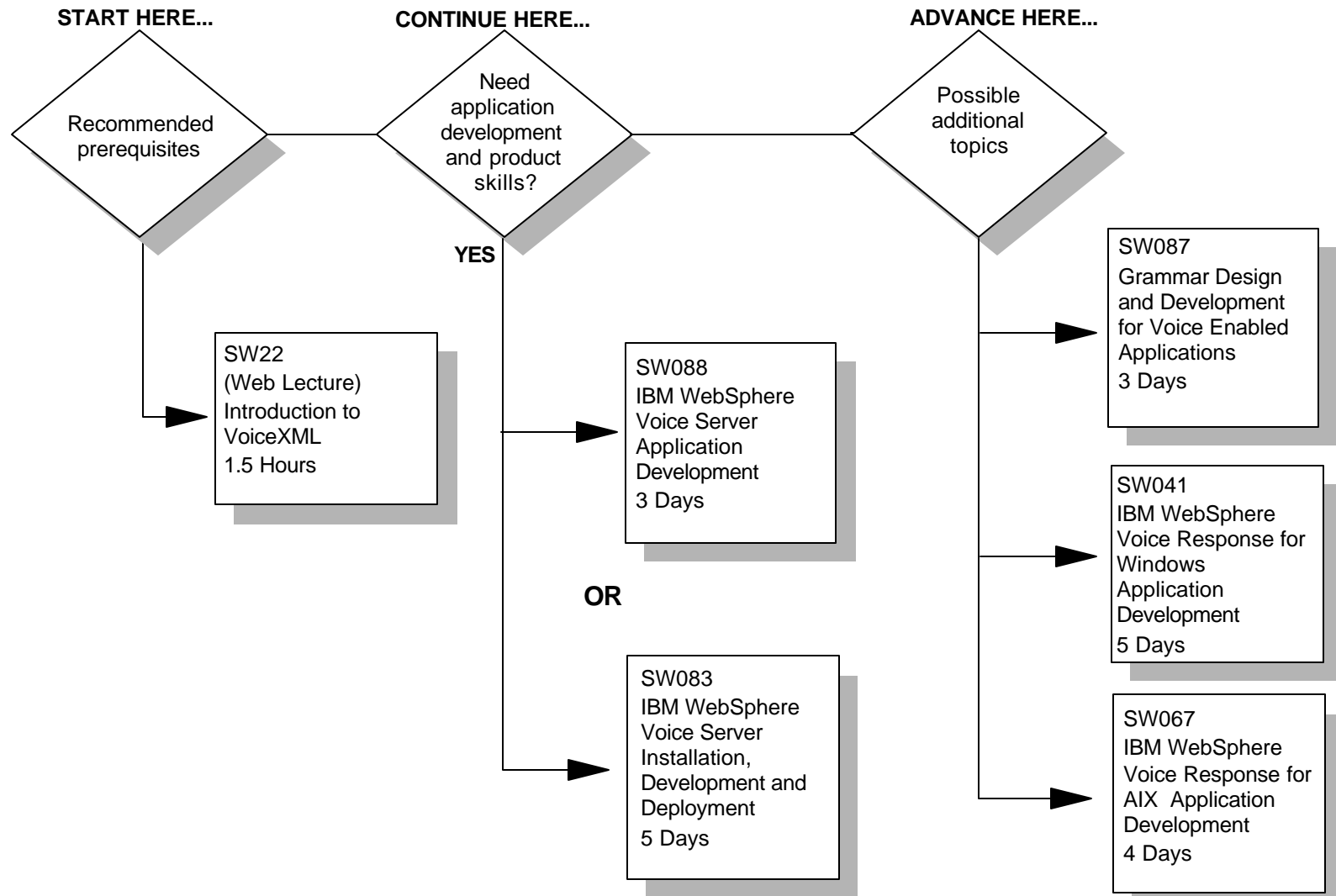

Note: The curriculum described in these roadmaps is subject to change at any time.

IBM WebSphere Voice Response for Windows

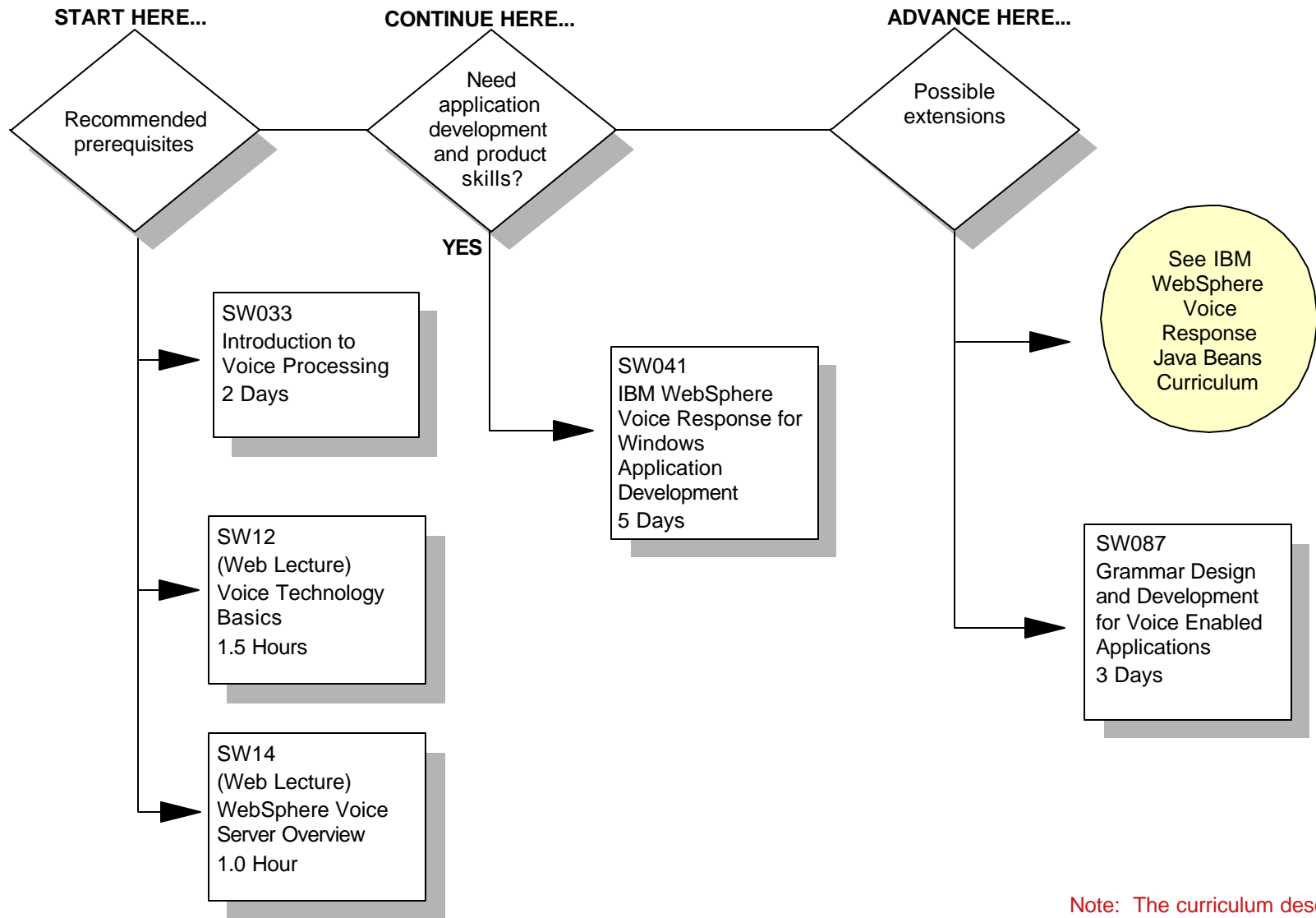

Note: The curriculum described in these roadmaps is subject to change at any time.

IBM WebSphere Voice Response for AIX

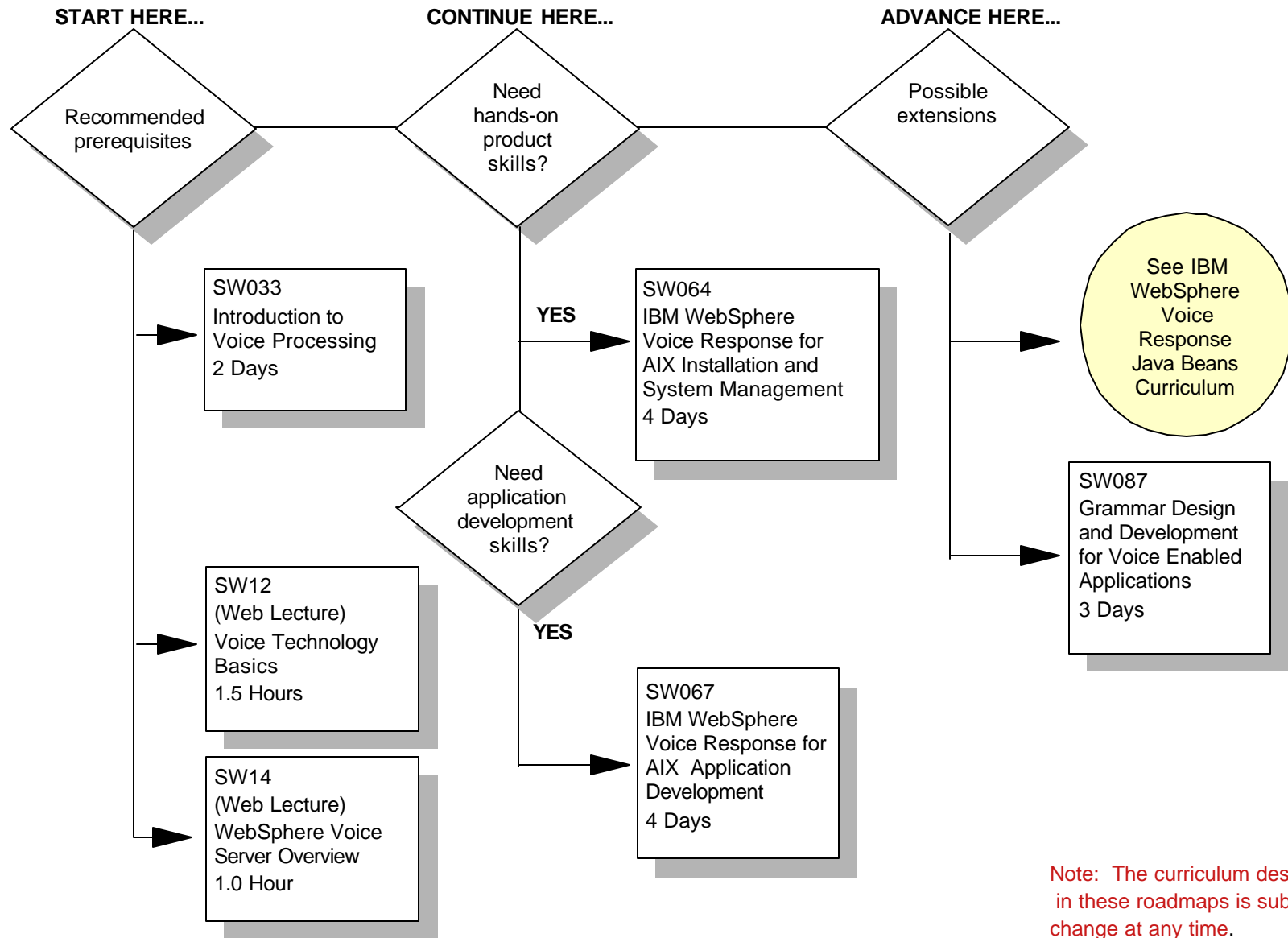

Note: The curriculum described in these roadmaps is subject to change at any time.

IBM WebSphere Voice Response Java Beans

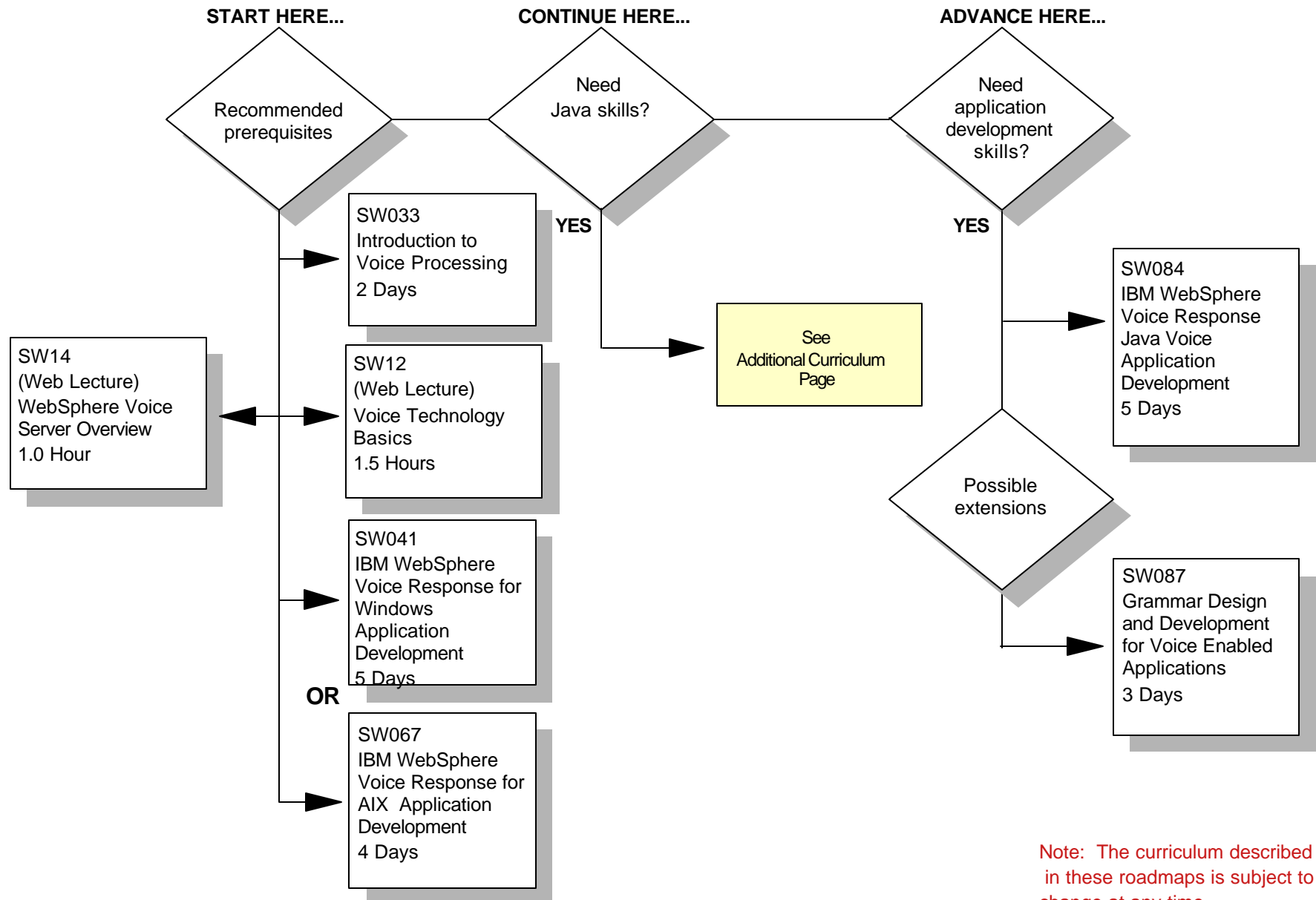

Note: The curriculum described in these roadmaps is subject to change at any time.

IBM Message Center

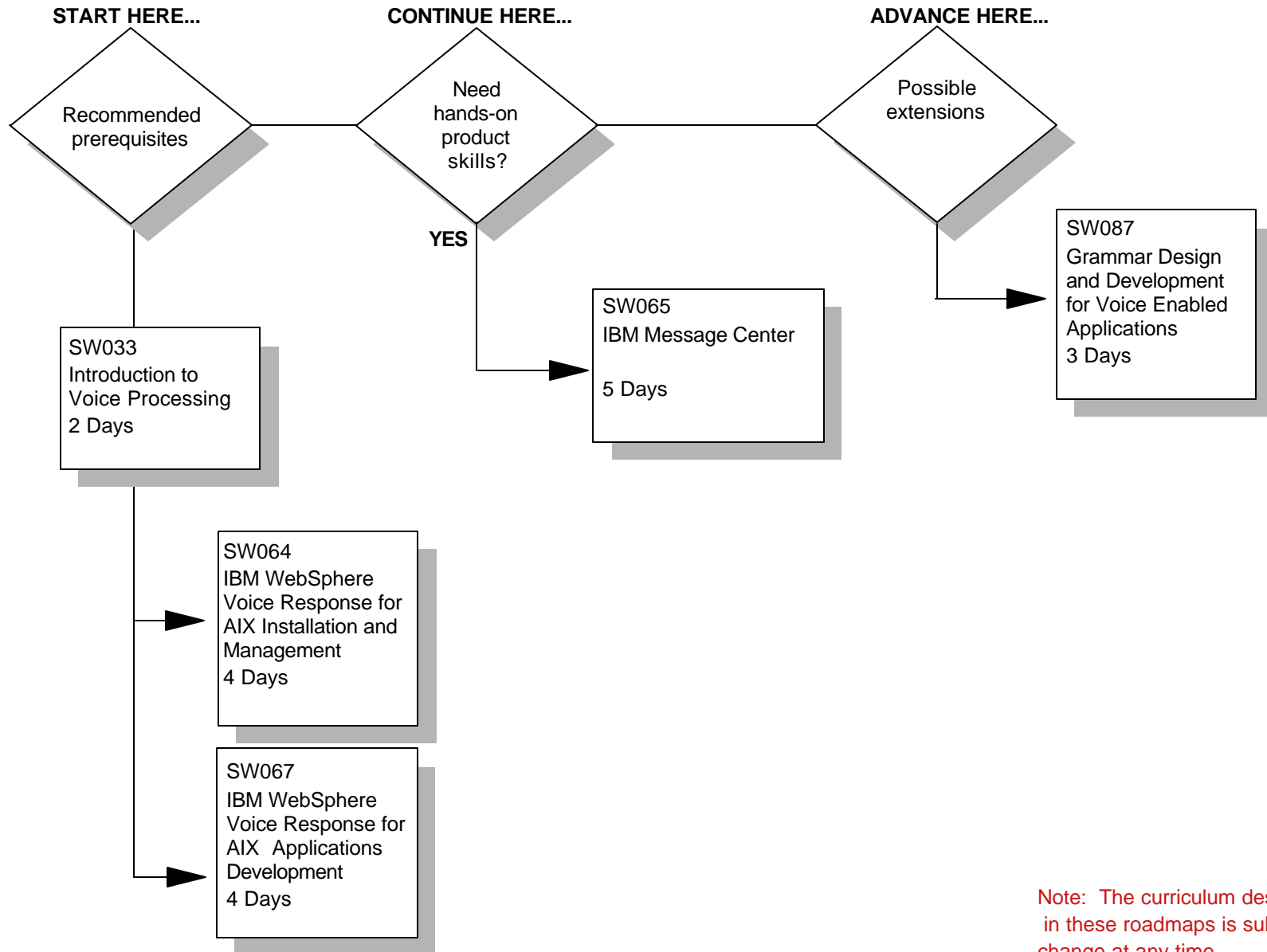

Note: The curriculum described in these roadmaps is subject to change at any time.

IBM WebSphere Translation Server

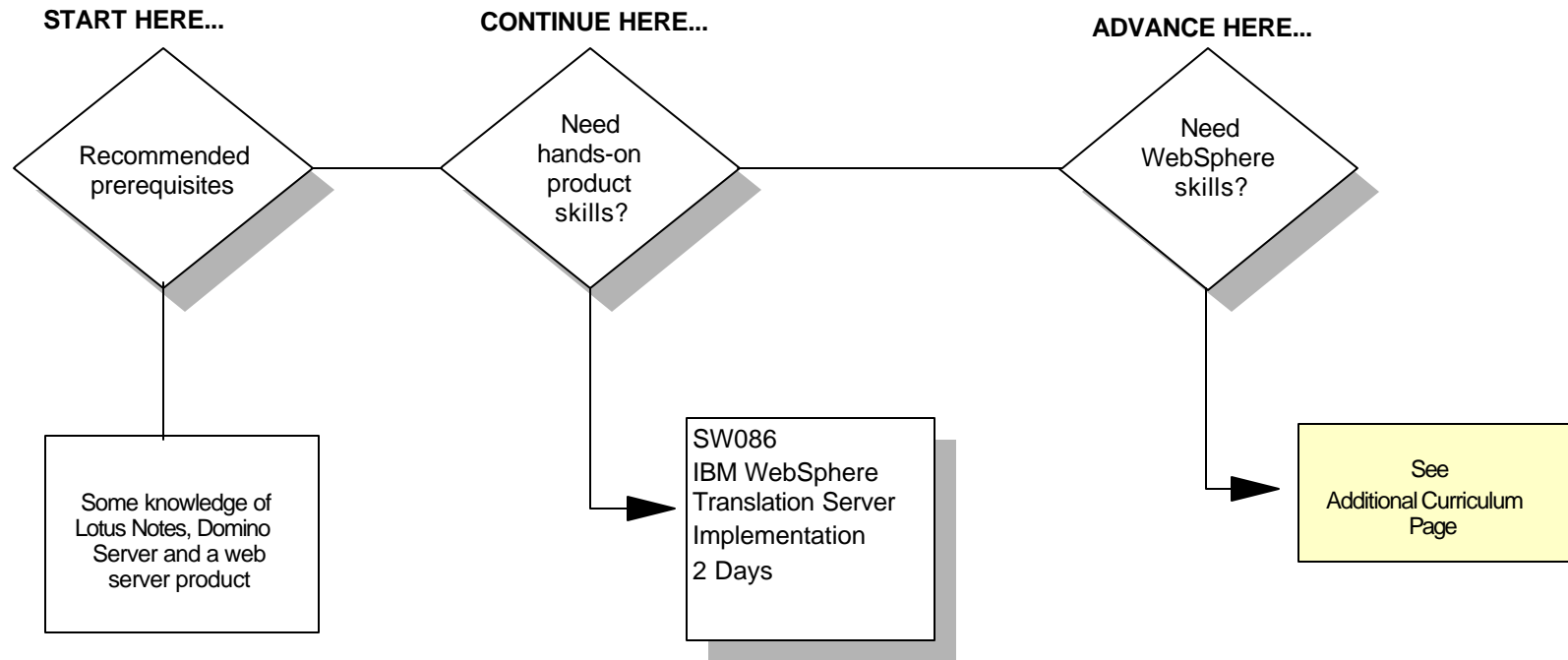

Note: The curriculum described in these roadmaps is subject to change at any time.

IBM WebSphere Voice Server

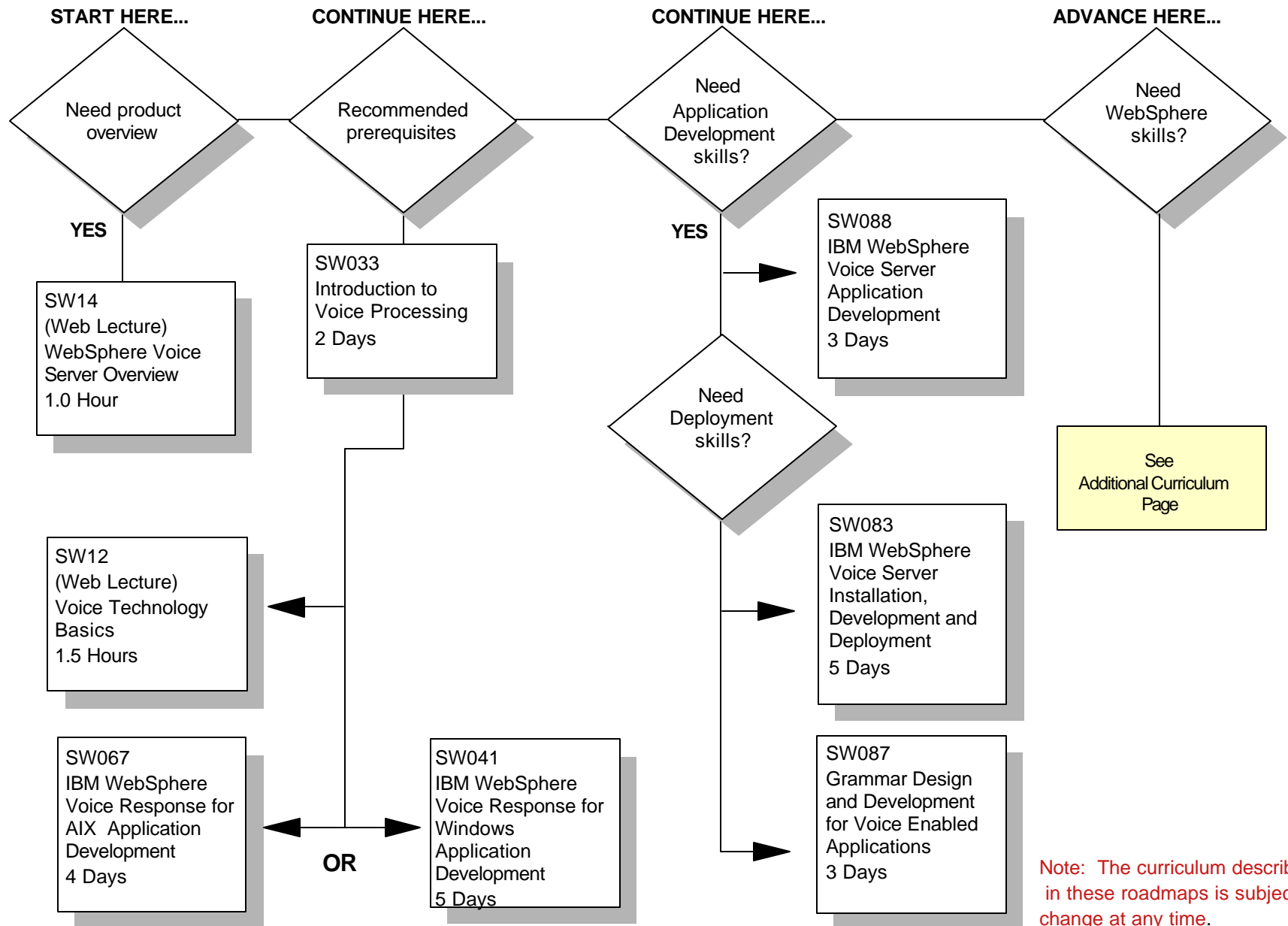

Note: The curriculum described in these roadmaps is subject to change at any time.

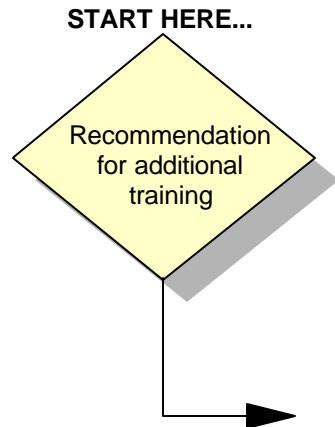

- Suggested prerequisite training depends on the course and the experience level of the student
- Additional skills required will depend on the student's background skill and job role
- Customers should visit the IBM Learning Services site at:
<http://www-3.ibm.com/services/learning/>
- IBM students can visit:
<http://w3.education.ibm.com>