

# Information On Demand Manage Data Over Its Lifetime

**Rafael A. Coss**  
Solution Architect for Optim  
[rcoss@us.ibm.com](mailto:rcoss@us.ibm.com)

**Jay Bruce**  
DB2 Tools Architect/Strategist  
[jmbruce@us.ibm.com](mailto:jmbruce@us.ibm.com)

Twitter: <http://twitter.com/racoss>  
Blog: <http://datalifecycle.blogspot.com/>  
LinkedIn <http://www.linkedin.com/pub/rafael-coss/9/311/268>  
Facebook <http://www.facebook.com/racoss>

# Agenda

- **Tooling Challenge**
- **Naming**
  - DB2 for z/OS tools, Optim, Data Studio, InfoSphere
- **What's Integrated Data Management?**
- **DB2 for z/OS IDM Scenario**
- **Data Governance**

# System Management Dominates Cost

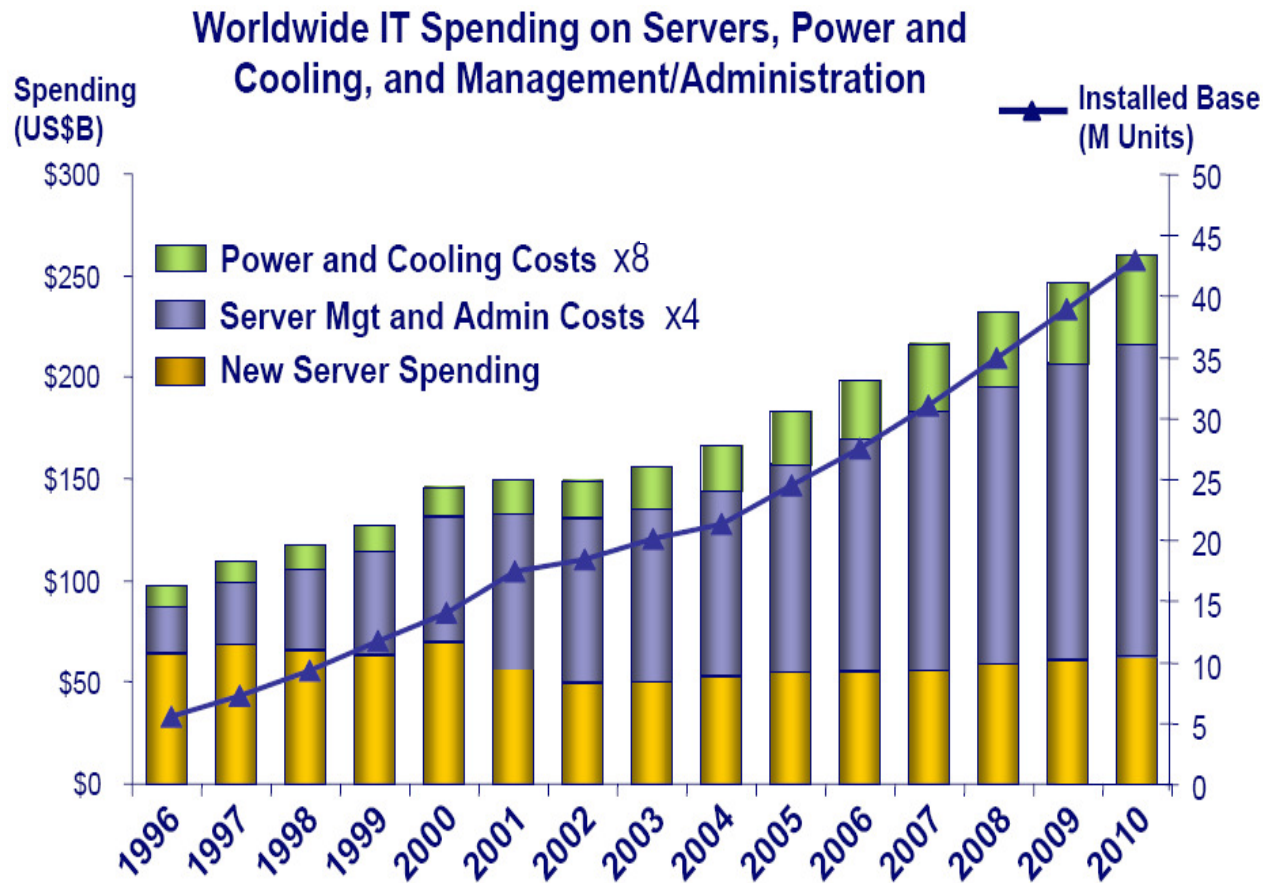

**System management has become the main component of IT costs and is growing rapidly**

Many Servers, Much Capacity, Low Utilization = \$140B unutilized server assets

Source: IDC, 2006

# Data Life Cycle Pain Points

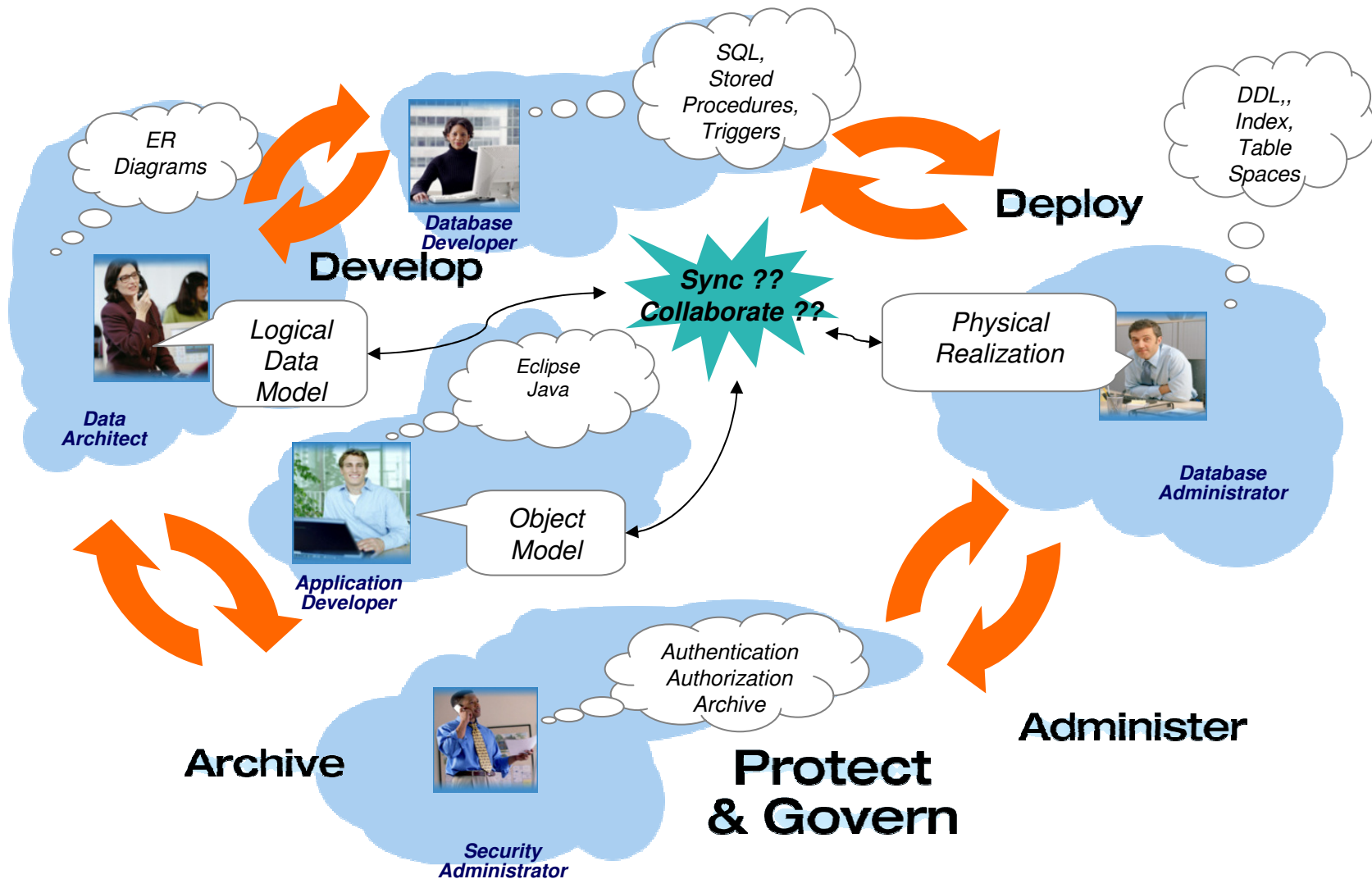

## Tool Chaos Consumes IT Spend and Erodes Efficiencies

- **A Collection of Disparate, Single-Purpose Products**

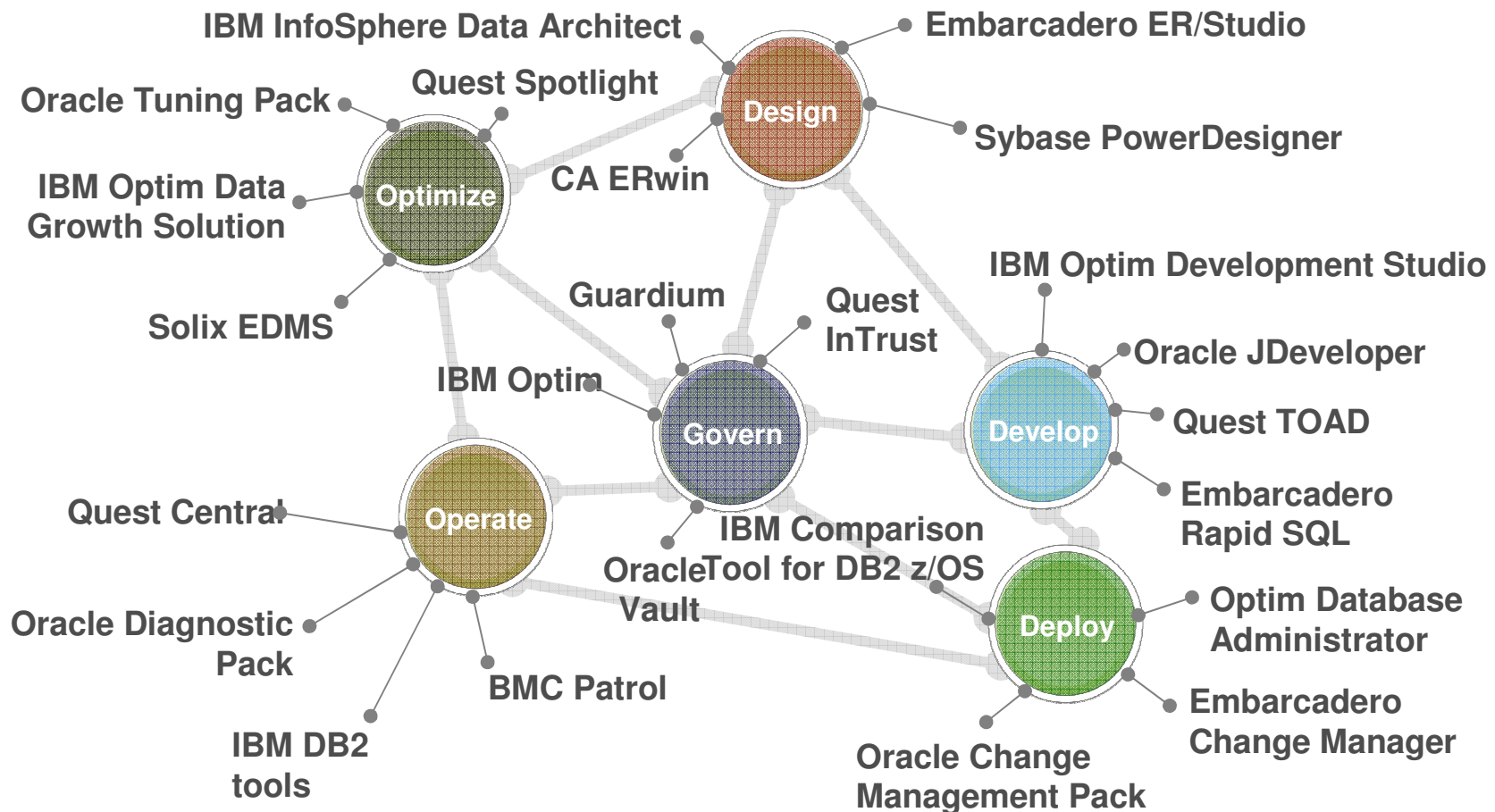

- **Focus on ENTERPRISE efficiencies: independent database**

# What Do Businesses Need?

*An integrated environment to span today's flexible roles*

- **Enable alignment across the lifecycle**
  - Manage by intention
  - Share policies with downstream tasks
  
- **Improve individual and team productivity**
  - Increase automation
  - Facilitate collaboration
  - Provide context-aware capabilities
  
- **Optimize performance**
  - Embed best practices into solutions
  - Provide expert advice to increase skills
  - Improve resource utilization

# Integrated Data Management

Integral to a complete system for delivering business solutions

**Information Management** software

Align business and IT to create a trusted information infrastructure  
Accelerate use of the unique values of DB2 and Informix

**Rational** software

Align business and IT for software governance

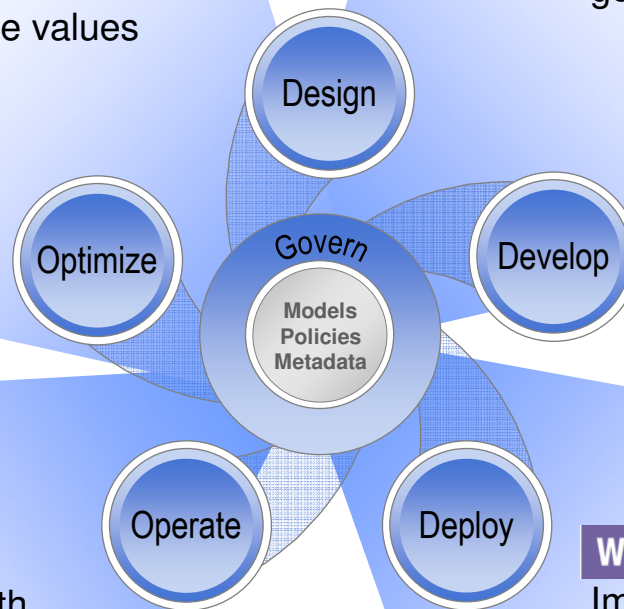

**Tivoli** software

Empower administrators with common, holistic views

**WebSphere** software

Improve performance, security, and manageability for Java applications

## What's in a Name?

- **DB2 and IMS Tools:**
  - z/OS tailored solutions for lowering TCO for DB2 and IMS
  
- **Data Studio packages:**
  - No charge offerings for improving developer and DBA productivity for DB2 and Informix
  
- **Optim Solutions:**
  - Managing diverse data across its lifetime
  
- **InfoSphere Solutions:**
  - Establishing, governing, and delivering trusted information

## Products Renamed Reflect Integrated Data Management Strategy

<b>Prior Product Name</b>	<b>Renamed Products</b>
<b>Rational Data Architect</b>	<b>InfoSphere Data Architect</b>
<b>Data Studio Developer</b>	<b>Optim Development Studio</b>
<b>Data Studio pureQuery Runtime for Linux, UNIX and Windows</b>	<b>Optim pureQuery Runtime for Linux, UNIX, and Windows</b>
<b>Data Studio pureQuery Runtime for z/OS</b>	<b>Optim pureQuery Runtime for z/OS</b>
<b>Data Studio Administrator for DB2 for Linux, UNIX and Windows</b>	<b>Optim Database Administrator for DB2 for Linux, UNIX, and Windows</b>
<b>DB2 Optimization Expert</b>	<b>Optim Query Workload Tuner for DB2 for z/OS</b>

# Solutions for Integrated Data Management

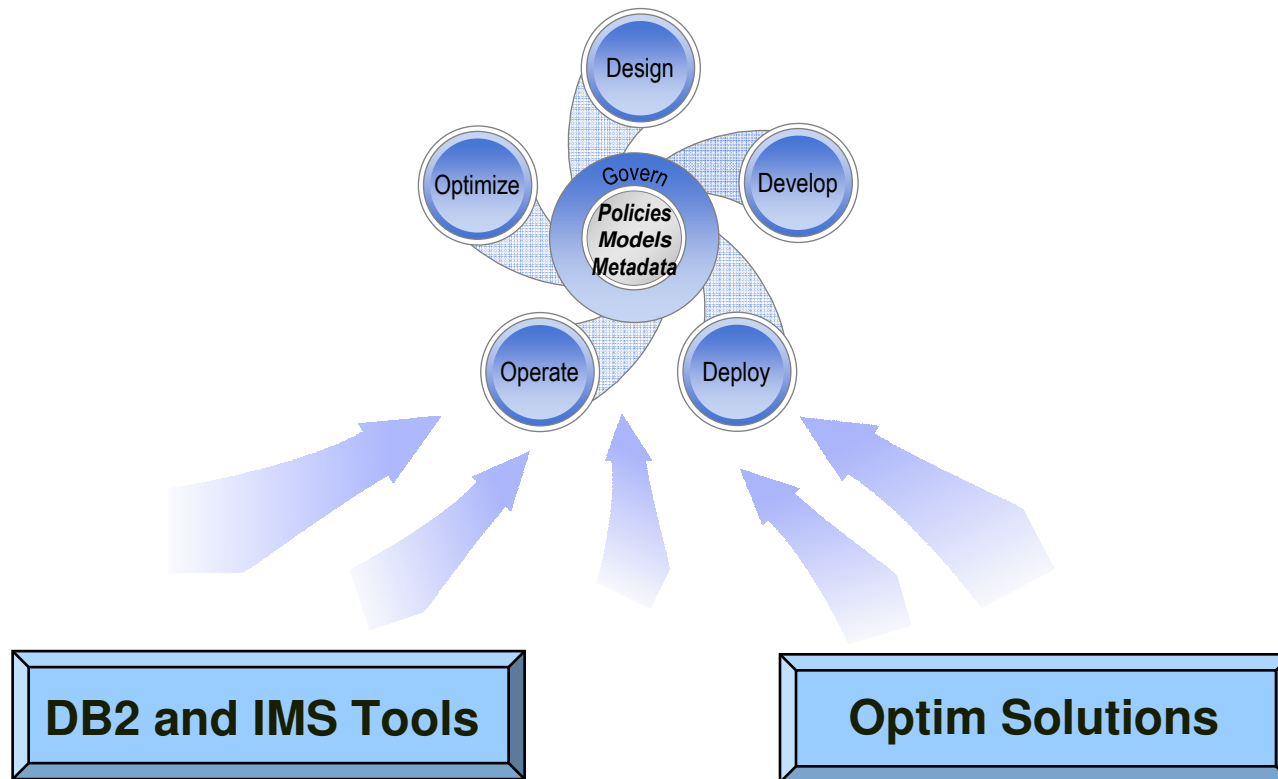

**DB2/IMS Backup & Recovery Solution**  
**DB2/IMS Utilities Management Solution**  
**IMS Transaction Management Solution**  
**DB2/IMS Data Governance Solution**  
**DB2/IMS Application Management Solution**  
**DB2/IMS Performance Management Solution**

**Optim Test Data Management**  
**Optim Data Privacy**  
**Optim Data Growth**  
**InfoSphere Data Architect**  
**Optim Development Studio**  
**Optim pureQuery Runtime**  
**Optim Query Tuner**  
**Optim Query Workload Tuner**

# DB2 for z/OS Tools Portfolio

## Application Management

- DB2 Path Checker
- DB2 Bind Manager
- DB2 SQL Performance Analyzer
- DB2 Table Editor
- Optim Data Growth
- Optim Test Data Management
- InfoSphere Data Architect
- Optim Development Studio

## Utilities Management

- DB2 Utilities Suite
- DB2 Automation Tool
- DB2 Automation Toolkit SAP Edition
- DB2 Utilities Enhancement Tool
- DB2 High Performance Unload

## Business Intelligence

- InfoSphere Design Studio
- IBM DataQuant
- IBM QMF
- DB2 Web Query Tool

## Database Administration

- DB2 Administration Tool
- DB2 Object Comparison Tool
- DB2 Administration Toolkit SAP Edition
- DB2 Storage Management Utility
- DB2 Cloning Tool
- Optim Database Administrator

## Performance Management

- OMEGAMON XE DB2 Performance Expert
- OMEGAMON XE DB2 Performance Monitor
- DB2 Buffer Pool Analyzer
- DB2 Query Monitor
- DB2 Performance Toolkit SAP Edition
- Optim Query Tuner & Workload Tuner
- Optim Development Studio/pureQuery
- DB2 Performance Expert/Extended Insight

## Backup and Recovery

- Application Recovery Tool for IMS and DB2 Databases
- DB2 Archive Log Accelerator
- DB2 Change Accumulation Tool
- DB2 Log Analysis Tool
- DB2 Object Restore Tool
- DB2 Recovery Expert

## Data Governance

- DB2 Audit Management Expert
- Data Encryption for DB2 and IMS
- IBM Optim Data Growth
- IBM Optim Data Privacy
- IBM Optim Test Data Management
- IBM Database Encryption Expert

## Information Integration

- InfoSphere Information Server
- InfoSphere Classic Data Event Publisher
- InfoSphere Classic Federation Server
- InfoSphere Classic Replication Server
- InfoSphere DataStage
- InfoSphere Replication Server
- DataMirror

\*Available on System z only

\*Available on System z & DB2 LUW

\*DB2 LUW only

# Integrated Data Management Portfolio Strategy

- **Support for parallel development / administration models**
  - z/OS-specific
    - 3270-based user interfaces
    - Generation of JCL for job submission
    - Emphasis on rich z/OS function
  - Cross-platform
    - Web-based and Eclipse-based user interfaces
    - Stored Procedures
    - Emphasis on heterogeneous database support
- **Clients may have a need to support both of these models**
- **Provide cross-platform support and tool integration to simplify development and administration**
  - Common design and development with for LUW and z/OS with InfoSphere Data Architect and Optim Development Studio
  - OM/PE and Query Monitor integration with Optim Query Tuner
  - Common z/OS and LUW UI in plan for Optim Test Data Management, Data Privacy, and Data Growth Solutions
  - Common Extended Insight end-to-end database monitoring leveraging OM/PE in plan
  - Continued investigation into integration opportunities

# User Interface Directions

## Data Studio and Optim

### Eclipse UI

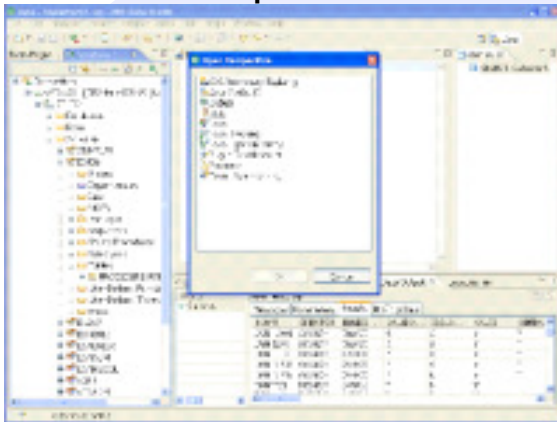

### Web UI

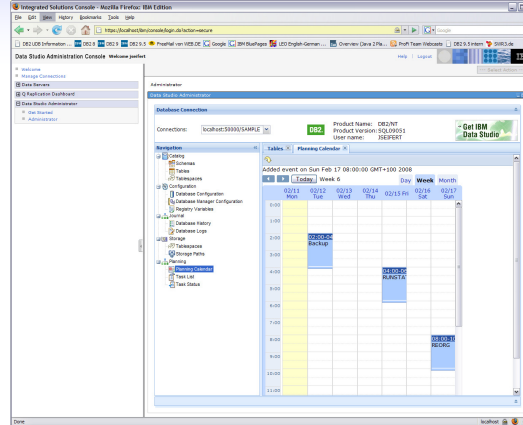

## z/OS Tools

### 3270

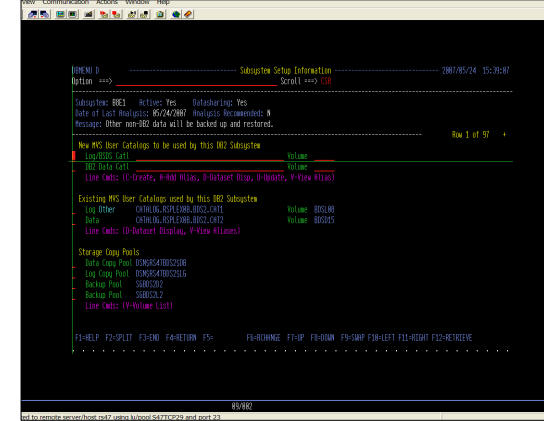

### Develop and Deploy

- Design and Development
- Configuration
- Object Management
- Change Management
- Automation Planning
- Data Governance

### Operate

- Monitoring
- Automation Management
- Reporting

### z/OS Database Administration

- Rich z/OS function
- Application Management
- Database Administration
- Performance Management
- Data Governance

# Introducing Integrated Data Management from IBM Optim™

An integrated, modular environment to manage enterprise application data, and optimize data-driven applications, from requirements to retirement

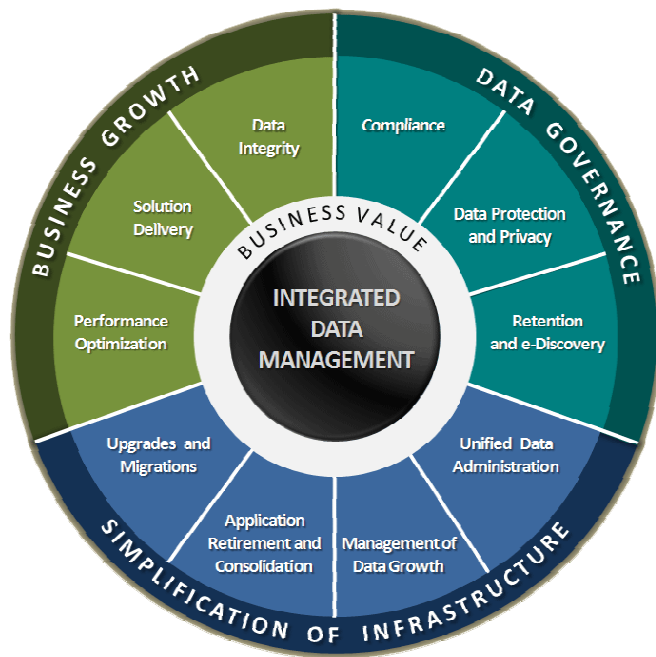

- **Grow the business**
  - Develop business critical applications faster
  - Optimize database and application performance
- **Govern data**
  - Protect sensitive data
  - Retain and discover
  - Comply with regulations
- **Without growing costs**
  - Improve productivity and automation
  - Archive data safely
  - Facilitate application upgrades, consolidation and retirement

# Optim

The broadest range of capabilities for managing the value of your data throughout its lifetime

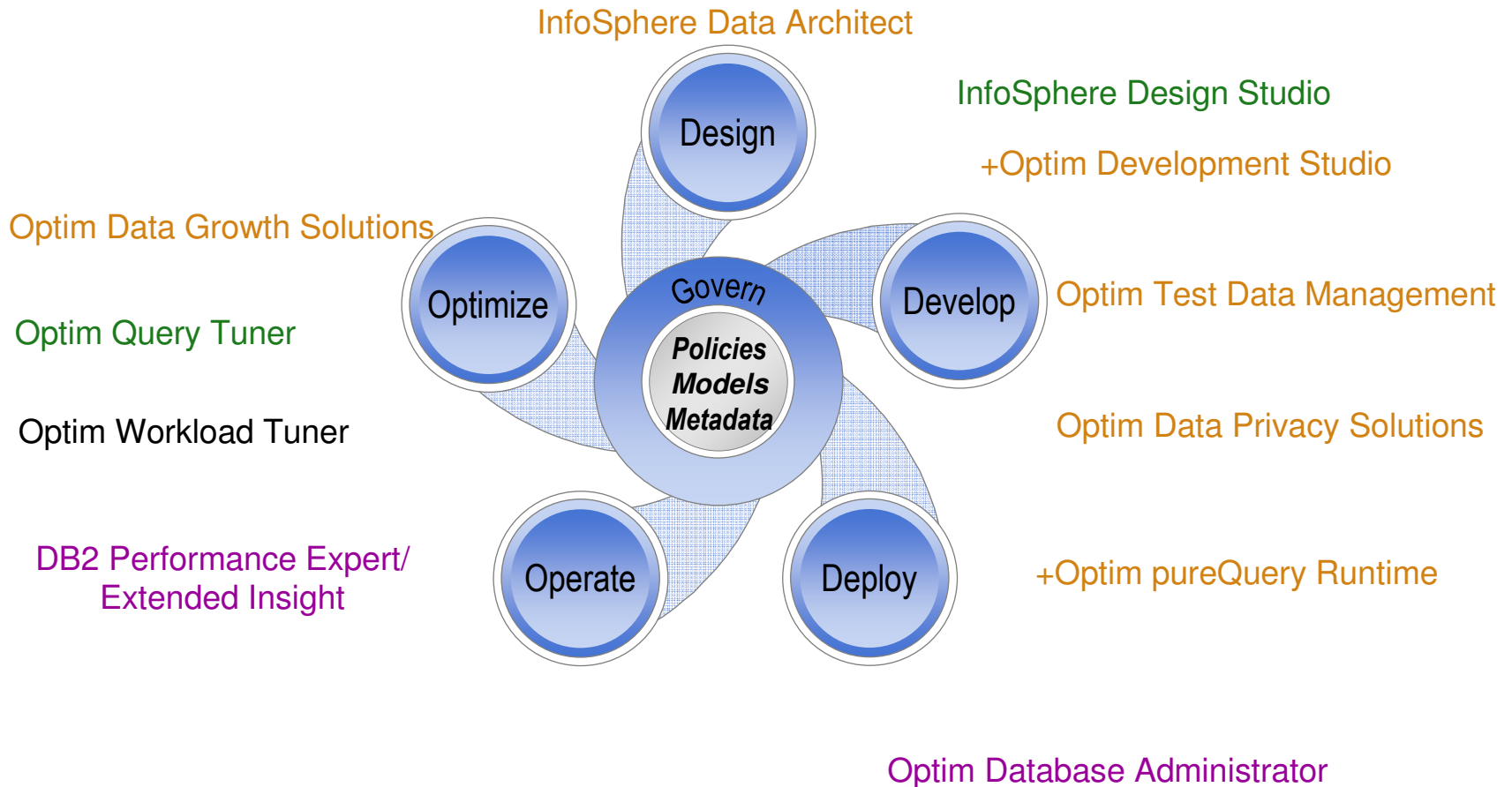

\*System z only   \*Available on System z & DB2 LUW   \*DB2 LUW only   +DB2s, IDS, Oracle   \*Heterogeneous

# How does Eclipse help with integration?

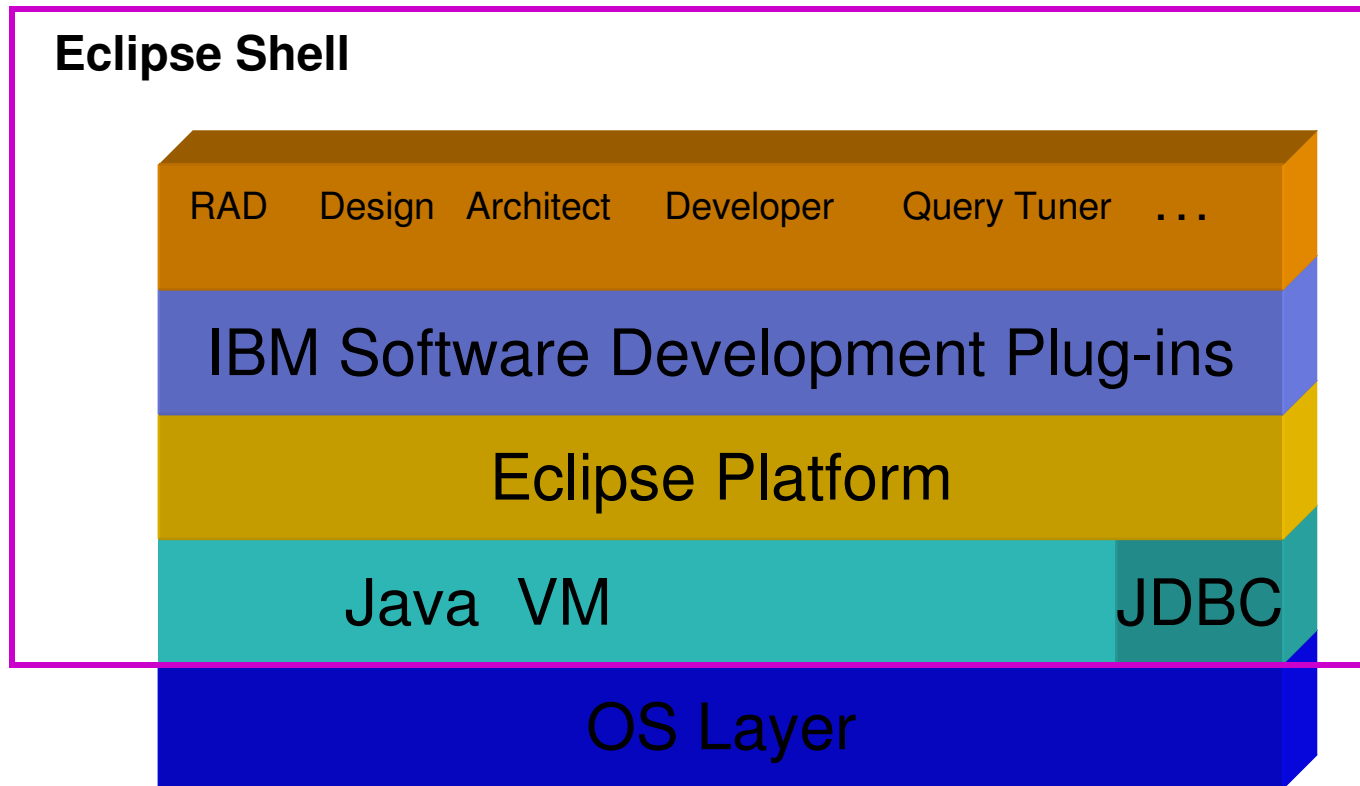

# Basic Database Administration with Data Studio 2.2

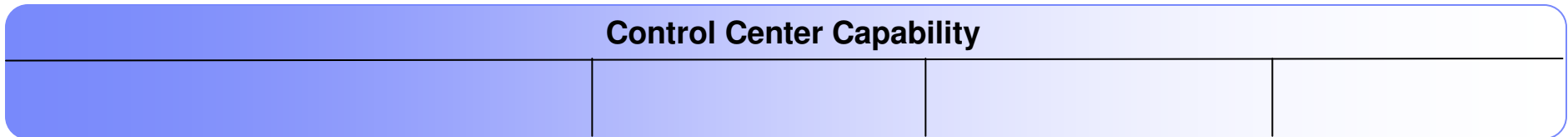
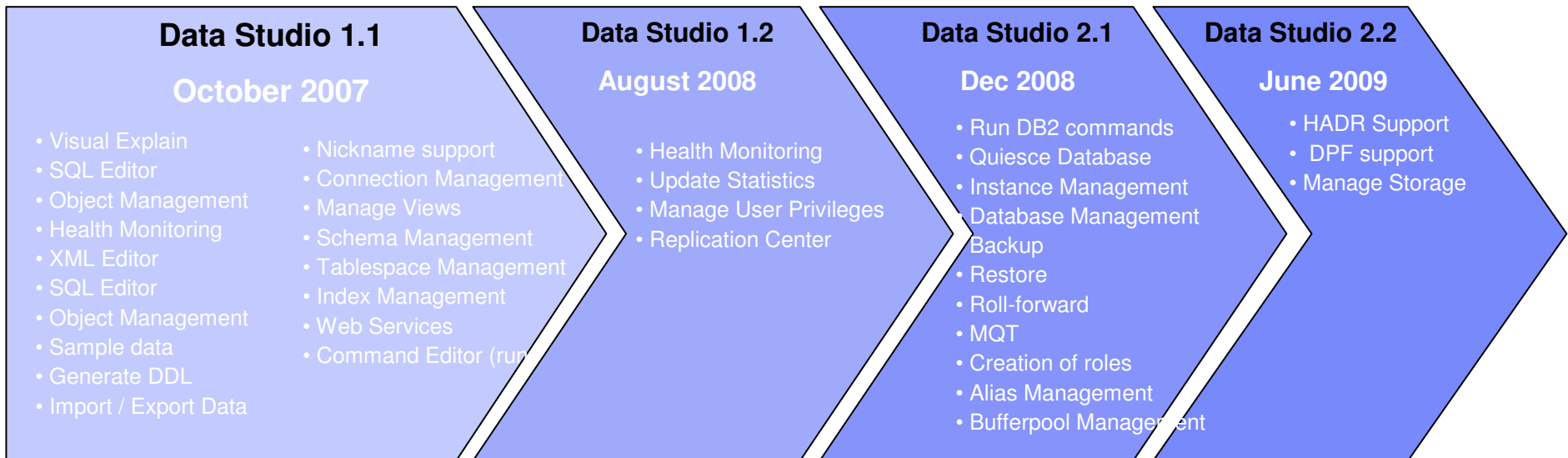

# Optim Tools

## Optim Test Data Management

- Create right-sized test databases
- Fictionalize data
- Streamline refreshes for iteration

## Query Tuner & Workload

- Query Advisor
- Index Advisor
- Statistic Advisor
- Access Path Advisor
- Visual Plan Hit and Lockdown
- Access plan / Visual Explain

## Performance Expert & Extended Insight Feature

- Monitor database performance including end to end database response time
- Alert warning and critical situations based on KPIs
- Analyze performance bottlenecks
- Provide real time & historical data
- WLM monitoring

Luw Only

## High Performance Unload

- Fast Unload
- Extraction from DB2 full backups
- Repartition feature

## Development Studio

- pureQuery development
- Static SQL binding for Java and .NET
- Correlate SQL to java source code
- SQL execution statistics
- JDBC batch updating
- SQL replacement and lockdown
- Literal consolidation and replacement
- Privacy visibility

## Optim Data Growth Manager

- Archive referentially intact subsets
- Restore selected subsets
- Universal access

## InfoSphere Data Architect

- Logical and physical database design
- Enforce enterprise standards for data quality, privacy, and consistency
- Integration with Industry Models
- Generate DDL for various data servers

## Database Administrator

- Database Change Management
- Extended Alters
- Advanced Data Migration
- Enhanced Scripting
- Objects Comparison
- Dependency Support
- Model Driven Change

Luw Only

## Data Studio 2.2 (Included with DB2 & Informix license)

### Data Studio Administration Console

- At-a-Glance Health and Availability
- Problem Determination
- Replication Monitor
- Recommendation
- Limited Historical Information

- ER Diagramming
- Integrated Query Editor
- SQL & Java Routine + Debugger
- XML, XML Schema Editors
- Data Web Services
- Object, Data and Security Management
- Visual Explain
- Export / Import Data
- Generate DDL w/o data preservation

- Basic Database Object Management
- Instance Management
- Database Management
- Schema Management
- Table Management
- Configuration Management
- Backup / Restore Database
- Run DB2 Commands

# DB2 for z/OS IDM Scenario

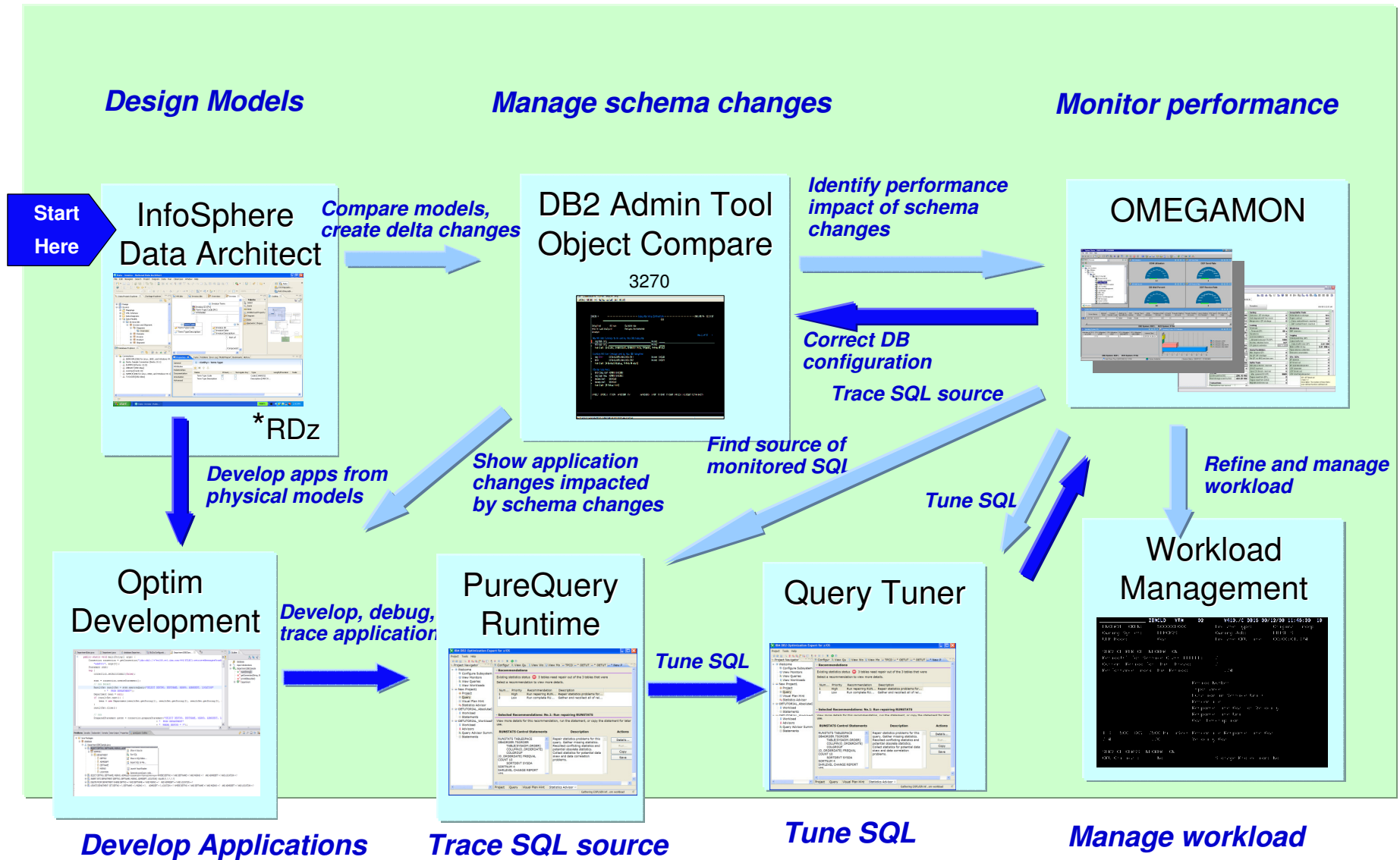

# InfoSphere Data Architect

- **Great Outdoor company is extending its routes-to-market through partners**
  - Must comply with Payment Card Industry standards – can't use real account numbers or credit card numbers for application development and testing
  
- **Results:**
  - Provide consistent treatment of credit card numbers
  - Assure application quality with realistic test data
  - Safeguard customer privacy
  - Avoid compliance fines and penalties

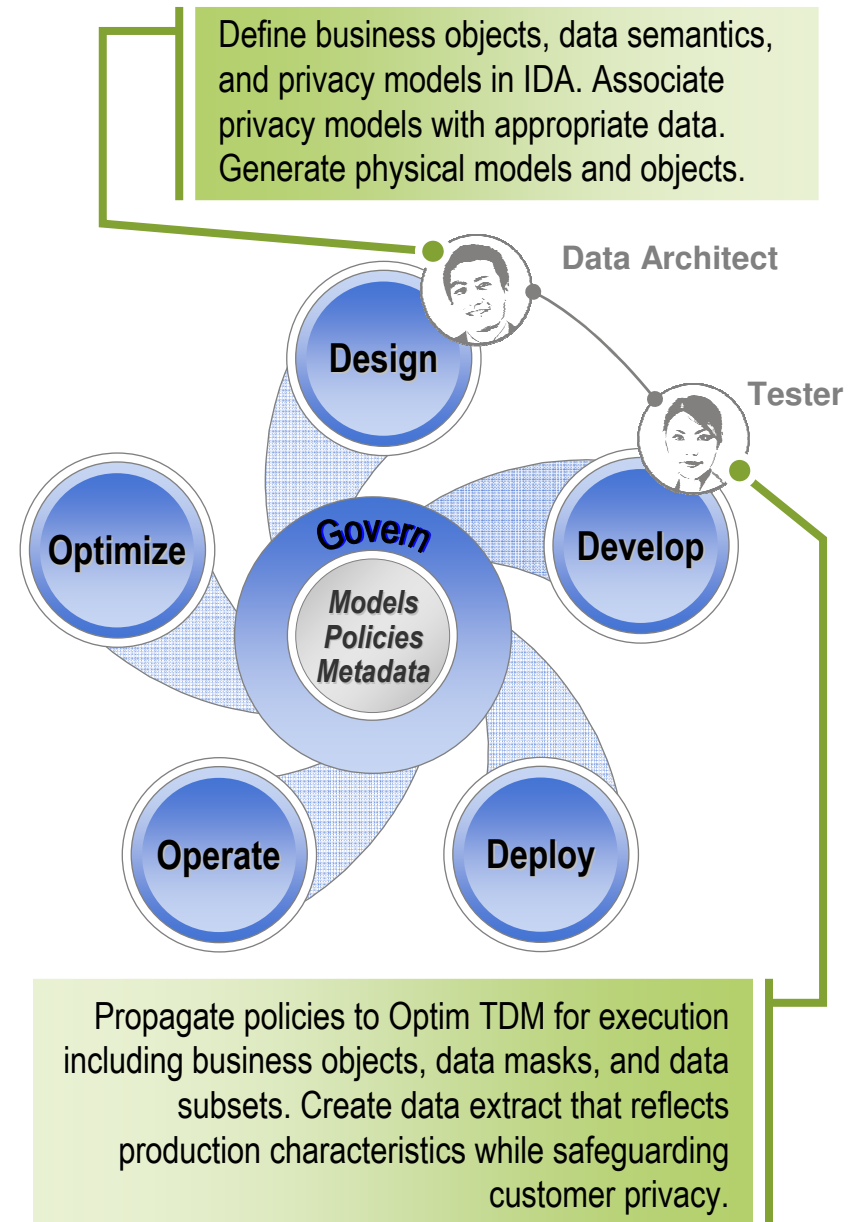

# Aligning Around Data Privacy

Define privacy policies

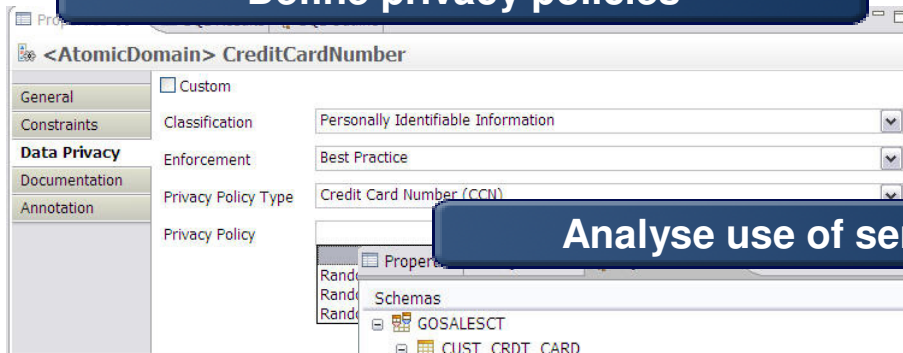

Analyse use of sensitive data

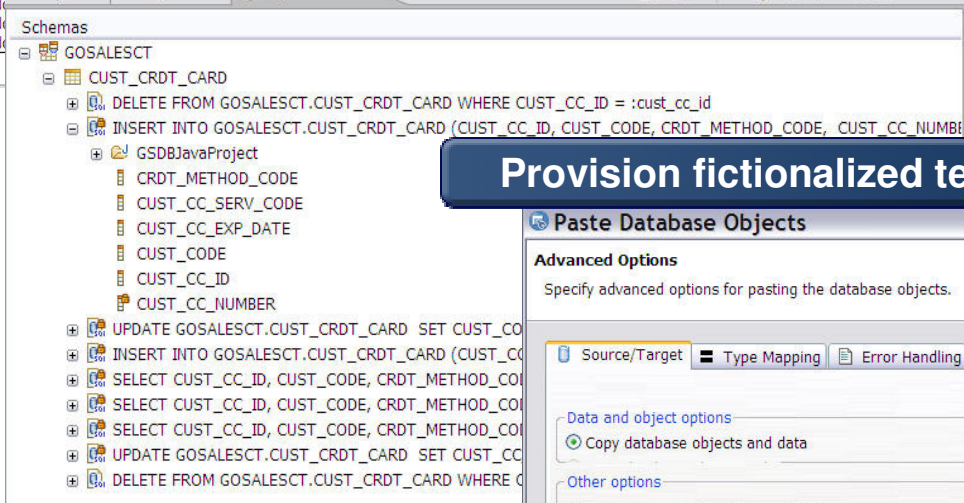

Provision fictionalized test data

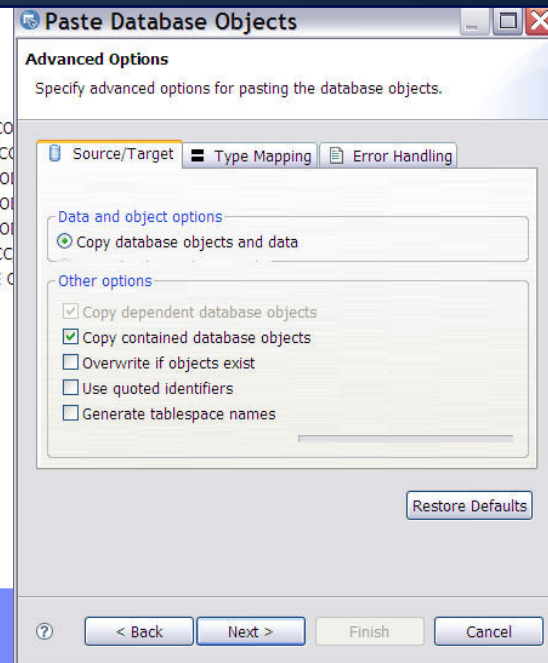

- Define policies once and reuse
- Flow definitions to team members
- Drive consistent practices around privacy

# InfoSphere Data Architect - Key Features

*A collaborative, data design solution to discover, model, relate, and standardize diverse data assets*

- **Comprehensive and powerful data modeling for diverse databases**
  - Integration design
- **Enterprise standards and governance**
- **Lifecycle integration**
  - Rational
  - Optim
  - InfoSphere
  - IBM Industry Models

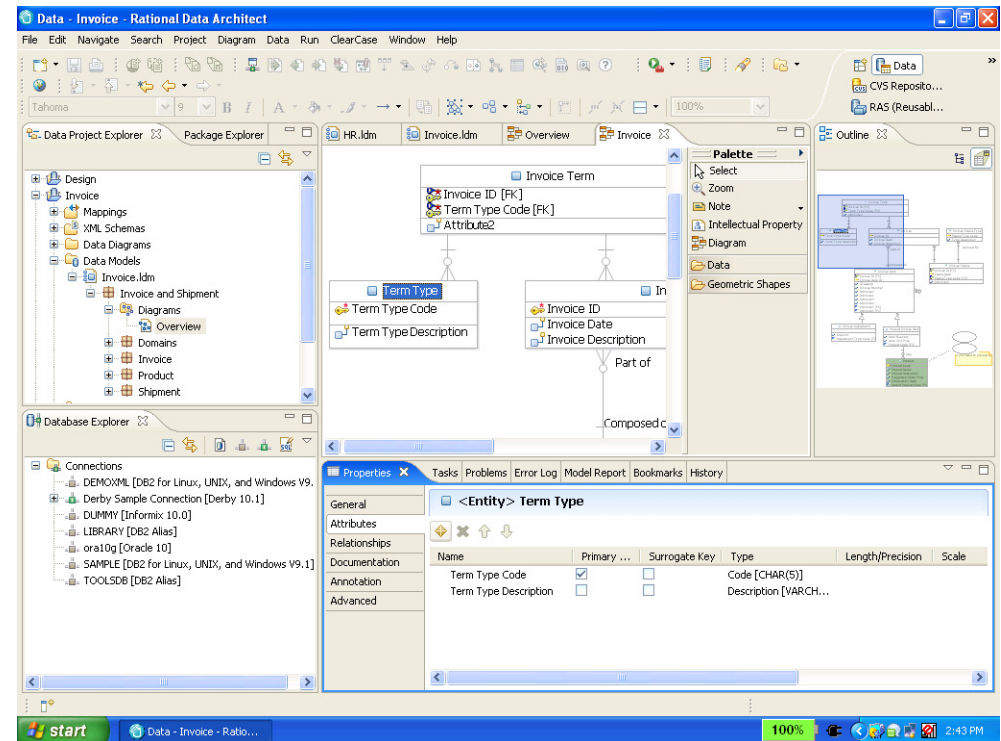

# Defining and Enforcing Standards Increased Quality and Governance

- **Naming**
  - Words, acronyms, and patterns
- **Meaning**
  - Glossary
- **Values**
  - Domain values or ranges
- **Transformation**
  - Logical to physical
- **Privileges**
  - Users, groups, roles
- **Privacy**
  - Data masking
- **Traceability**
  - Auditability

*“InfoSphere Data Architect helped us to **semantically integrate all our critical data sources and to design a business information model within two weeks.***

*Previously, this process would have taken more than two and one-half months.”*

*Large telecommunications company*

# Define the Privacy Model

## InfoSphere Data Architect

**Define the domain**

**Associate the domain with the column or attribute**

**Pre-defined masking options for common cases**

**Select column**

**Associate column with privacy policy**

# Share Connection with Others

## *InfoSphere Data Architect*

Select a connection

Specify connection properties

Associate with model

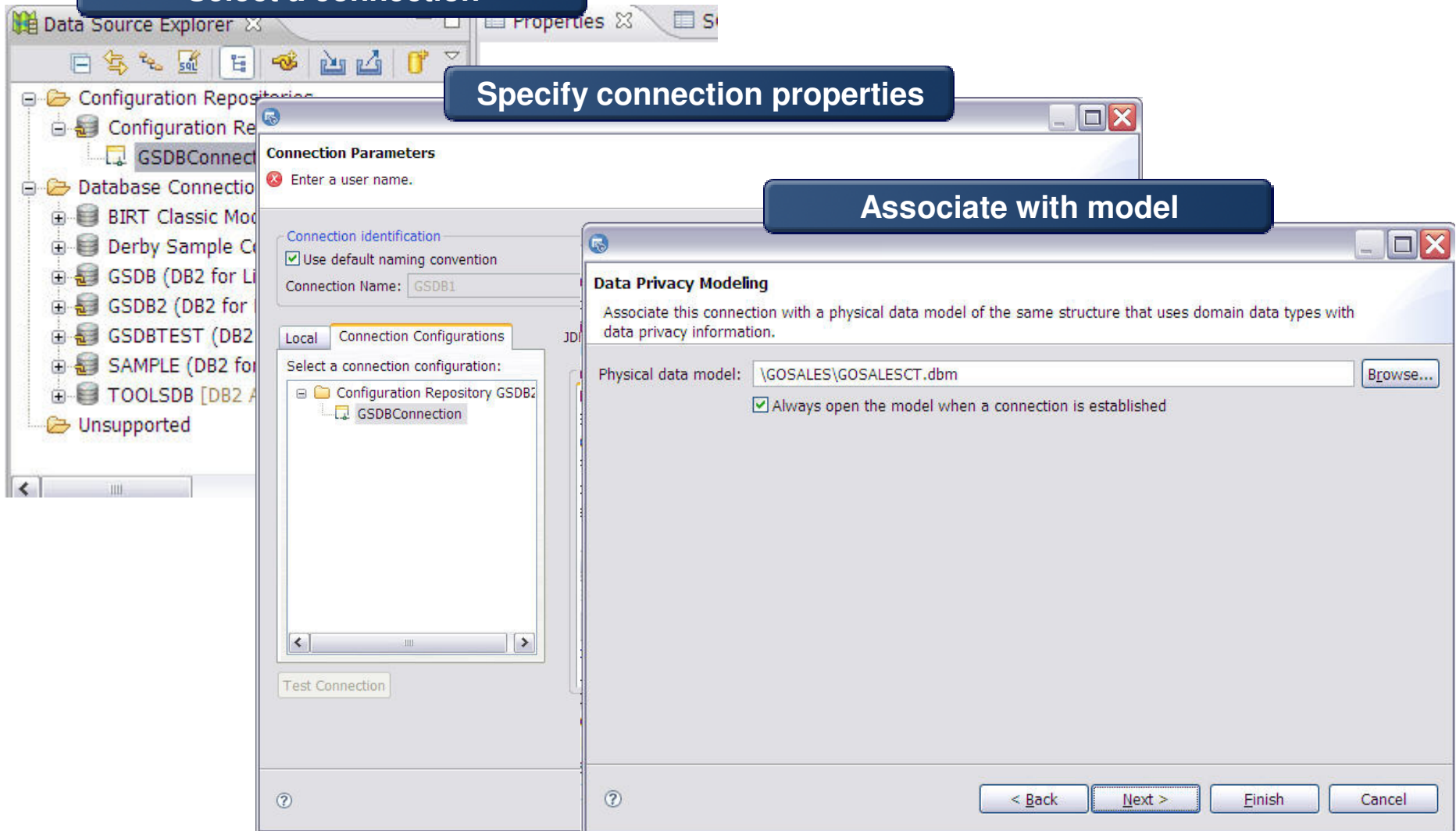

# Analyze Use of Sensitive Data in Applications

## Optim Development Studio

See queries accessing sensitive data

Filter to see use of sensitive data

Icon identifies sensitive access

View only SQL accessing sensitive data

Filter SQL by action

# Help Developers or Testers Provision Test Data

## *Optim Development Studio*

**Select the source data**

**Invoke the paste wizard**

**Select the copy means**

# Specify Test Data Generation Detail

Specify data only or objects too

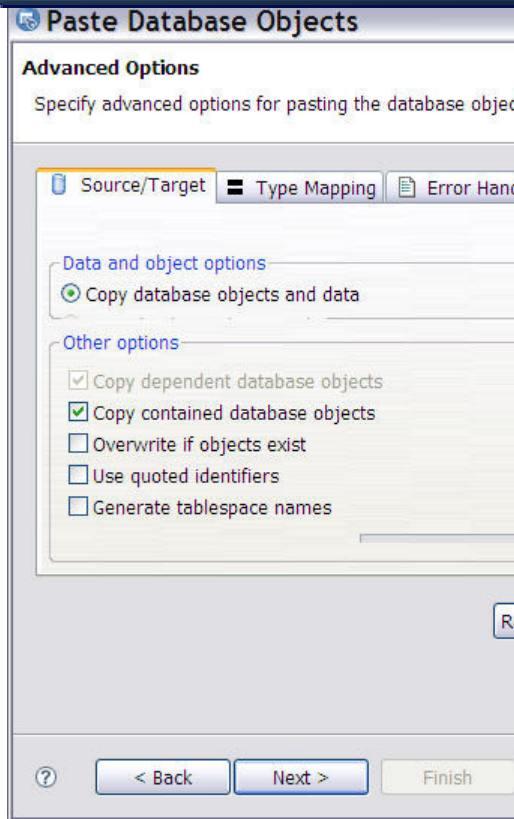

Specify type mapping

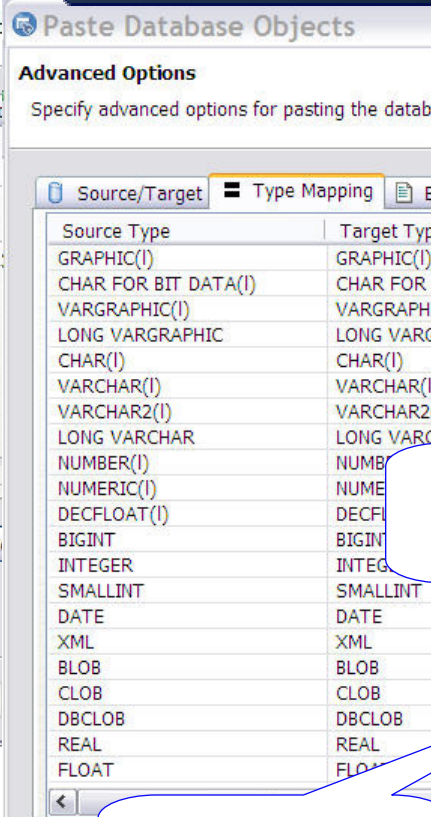

Specify copy scope

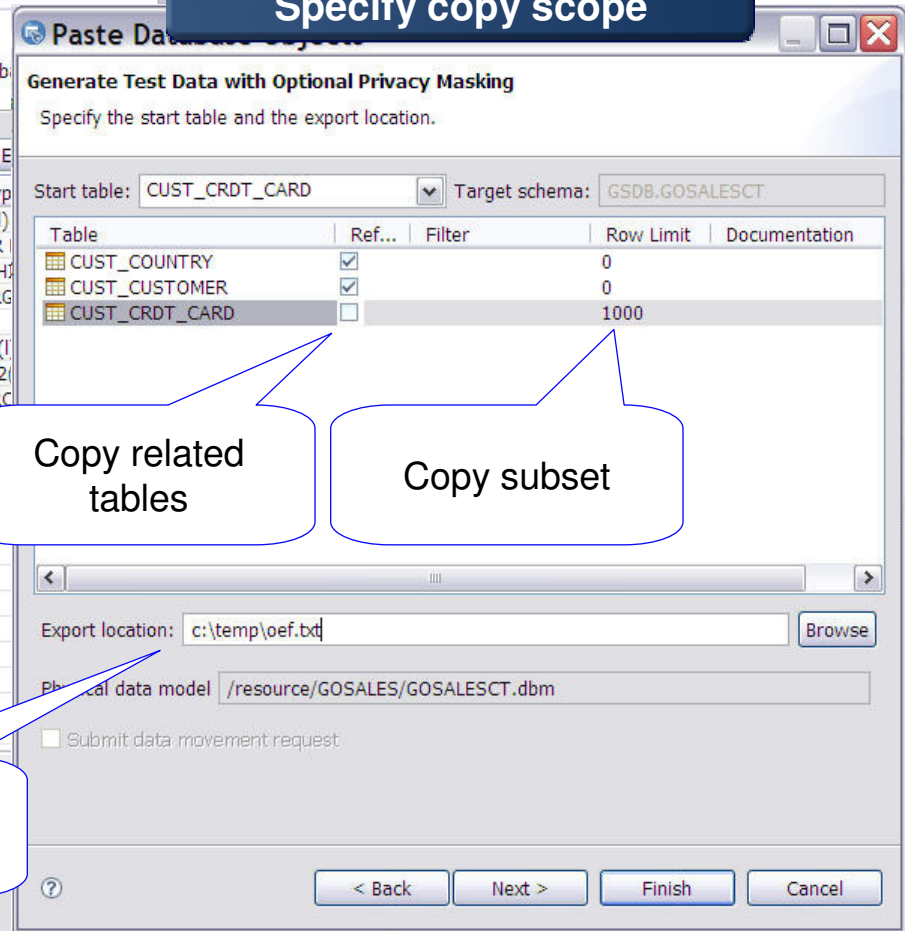

Copy related tables

Copy subset

Specify export file location

# Import and Run the Extract Specification

## *Optim Test Data Management*

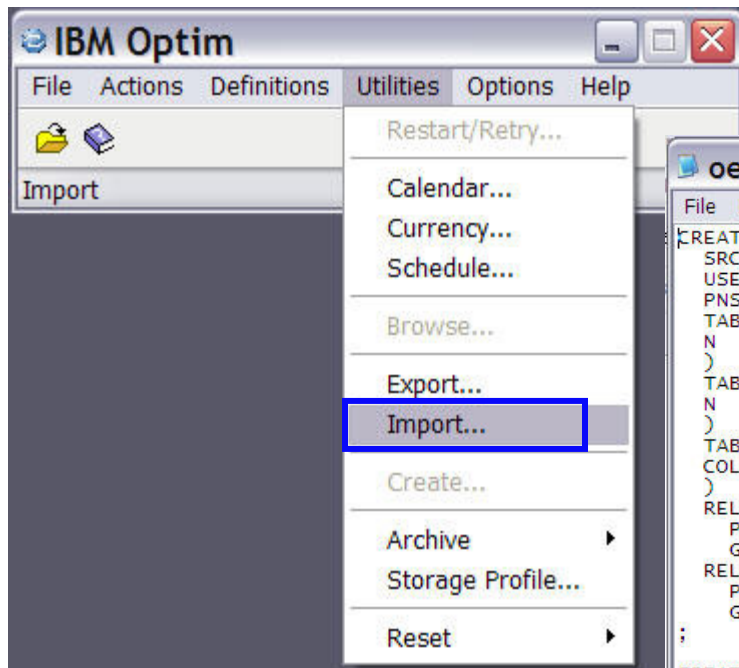
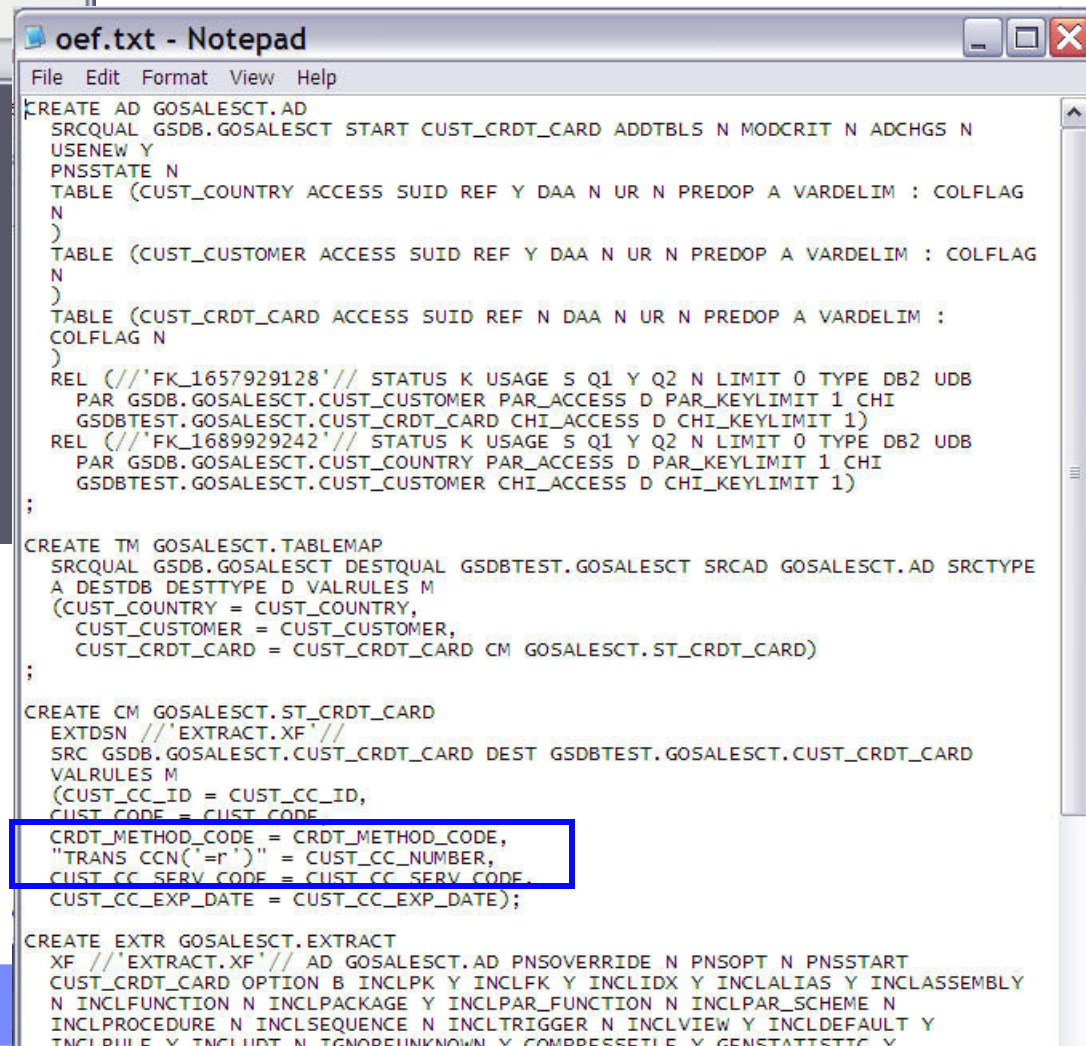

```

CREATE AD GOSALEST.AD
SRCQUAL GSDB.GOSALEST START CUST_CRDT_CARD ADDTBLS N MODCRIT N ADCHGS N
USENEW Y
PNSSTATE N
TABLE (CUST_COUNTRY ACCESS SUID REF Y DAA N UR N PREDOP A VARDELIM : COLFLAG
N
)
TABLE (CUST_CUSTOMER ACCESS SUID REF Y DAA N UR N PREDOP A VARDELIM : COLFLAG
N
)
TABLE (CUST_CRDT_CARD ACCESS SUID REF N DAA N UR N PREDOP A VARDELIM :
COLFLAG N
)
REL (/'FK_1657929128'/// STATUS K USAGE S Q1 Y Q2 N LIMIT 0 TYPE DB2 UDB
PAR GSDB.GOSALEST.CUST_CUSTOMER PAR_ACCESS D PAR_KEYLIMIT 1 CHI
GSDBTEST.GOSALEST.CUST_CRDT_CARD CHI_ACCESS D CHI_KEYLIMIT 1)
REL (/'FK_1689929242'/// STATUS K USAGE S Q1 Y Q2 N LIMIT 0 TYPE DB2 UDB
PAR GSDB.GOSALEST.CUST_COUNTRY PAR_ACCESS D PAR_KEYLIMIT 1 CHI
GSDBTEST.GOSALEST.CUST_CUSTOMER CHI_ACCESS D CHI_KEYLIMIT 1)
;

CREATE TM GOSALEST.TABLEMAP
SRCQUAL GSDB.GOSALEST DESTQUAL GSDBTEST.GOSALEST SRCAD GOSALEST.AD SRCTYPE
A DESTDB DESTTYPE D VALRULES M
(CUST_COUNTRY = CUST_COUNTRY,
CUST_CUSTOMER = CUST_CUSTOMER,
CUST_CRDT_CARD = CUST_CRDT_CARD CM GOSALEST.ST_CRDT_CARD)
;

CREATE CM GOSALEST.ST_CRDT_CARD
EXTDSN //'EXTRACT.XF'///
SRC GSDB.GOSALEST.CUST_CRDT_CARD DEST GSDBTEST.GOSALEST.CUST_CRDT_CARD
VALRULES M
(CUST_CC_ID = CUST_CC_ID,
CUST_CODE = CUST_CODE,
CRDT_METHOD_CODE = CRDT_METHOD_CODE,
"TRANS CCN(=r)" = CUST_CC_NUMBER,
CUST_CC_SERV_CODE = CUST_CC_SERV_CODE,
CUST_CC_EXP_DATE = CUST_CC_EXP_DATE);

CREATE EXTR GOSALEST.EXTRACT
XF //'EXTRACT.XF'/// AD GOSALEST.AD PNSOVERRIDE N PNSOPT N PNSSTART
CUST_CRDT_CARD OPTION B INCLPK Y INCLFK Y INCLIDX Y INCLALIAS Y INCLASSEMBLY
N INCLFUNCTION N INCLPACKAGE Y INCLPAR_FUNCTION N INCLPAR_SCHEME N
INCLPROCEDURE N INCLSEQUENCE N INCLTRIGGER N INCLVIEW Y INCLDEFAULT Y
INCLINCLUDE Y INCLINCL N INCLUNKNOWN Y COMPRESSETLE Y GENSTATISTICS Y
  
```

# Optim Test Data Management Solution

***Streamline building test databases to improve application quality, cut IT costs and accelerate solution delivery***

- **Accelerate time to market**
  - Create “right sized” test databases
  - Extract referentially intact subsets
  - Edit test data to create error and boundary conditions
  - Compare baseline data against test results to pinpoint and resolve application defects faster
  - Easily refresh, reset and maintain test environments
- **Cut storage costs**
  - Reduce storage requirements by using smaller subsets for testing
- **Enable compliance**
  - De-identify or mask data

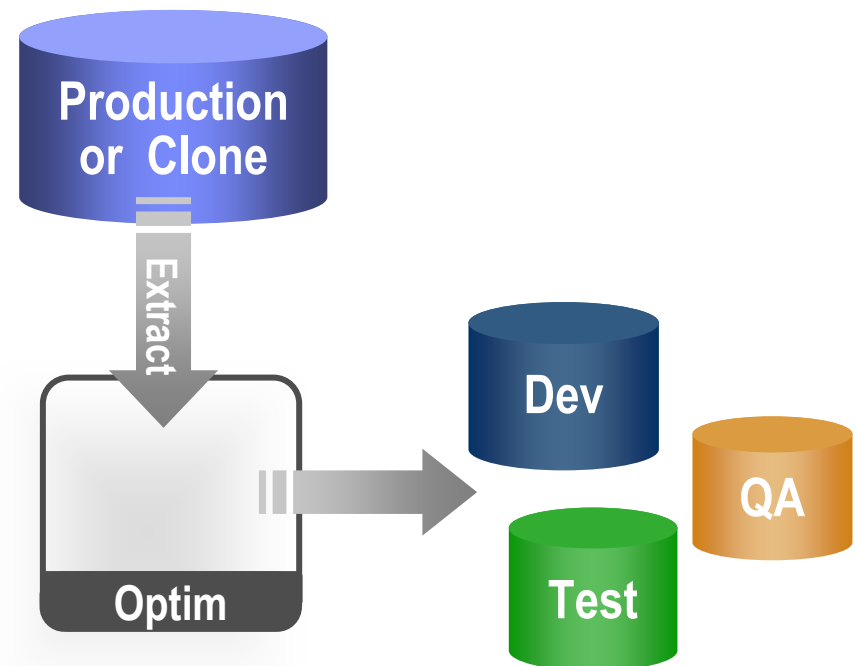

# DB2 for z/OS IDM Scenario

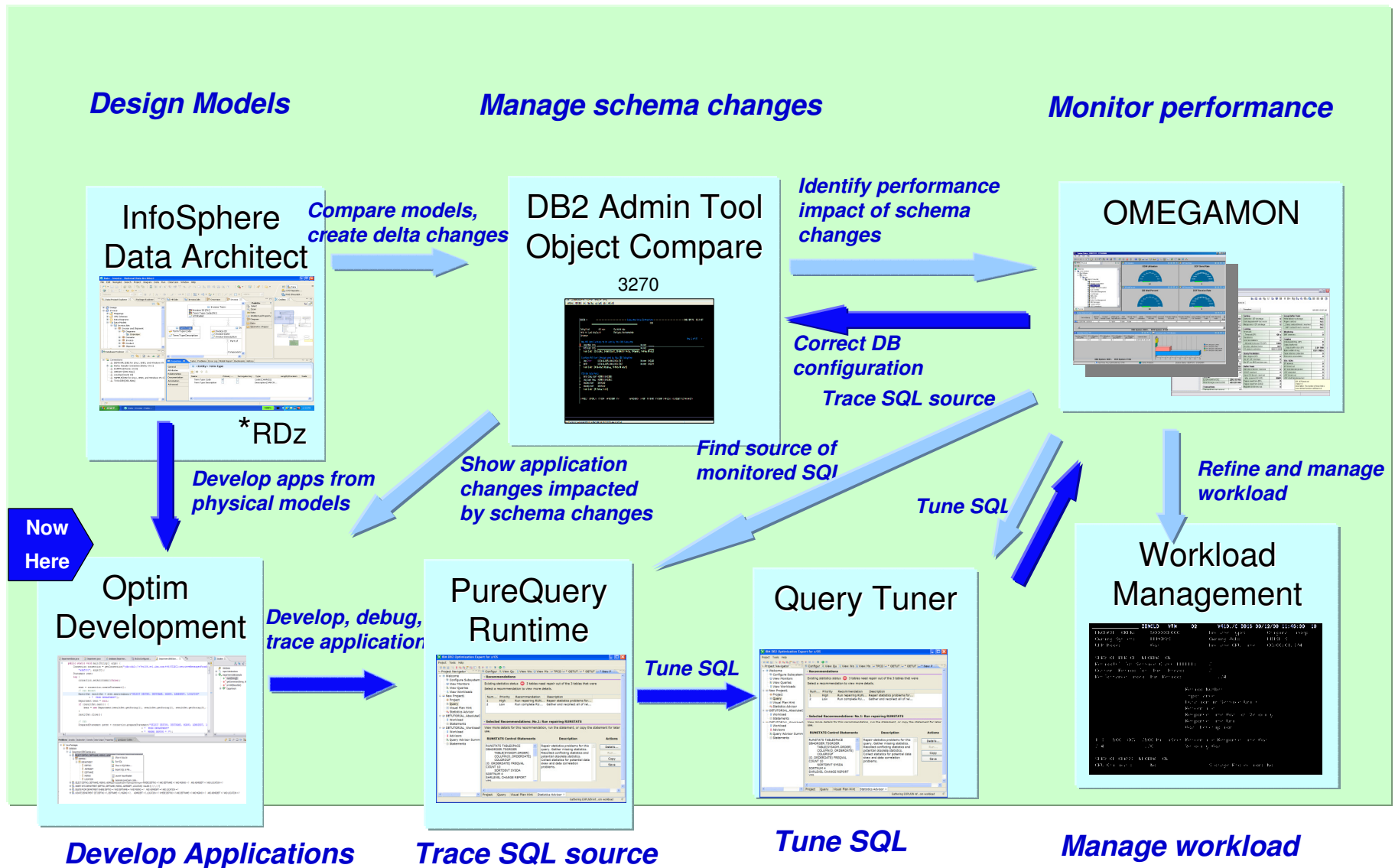

## Integrated Solutions for Diverse Problems

- **Convert to static SQL execution**
- **Improve query design**
- **Improve statistics quality**
- **Improve database design**
- **Manage data growth**
- **Optim pureQuery Runtime and Optim Development Studio**
- **Optim Query Workload Tuner**
- **Optim Query Workload Tuner**
- **Optim Query Workload Tuner and InfoSphere Data Architect**
- **Optim Data Growth Solutions**

HAH6

**Slide 32**

---

**HAH6**

Maybe insert DB2 Object Compare here

HollyAHayes, 8/18/2009

# Optim pureQuery Runtime and Development Studio

*Optimize database access  
without impacting applications*

- **Facilitate analysis**
  - Capture SQL, application and performance metadata from any Java application for analysis
- **Enable emergency fixes**
  - Replace SQL without changing the application
- **Lock down performance and SQL**

*Enterprise Claims Management and Property and Liability applications*

- *Measured 3X developer productivity improvement*
- *Reduced development time for data access components by 50-75%*
- **Reduced the overall application CPU consumption on z/OS by 18-22%**

# Improve Performance, Security, and Manageability

## Get Static SQL for DB2 without Changing Your Code

- **Make response time predictable with locked in SQL access pre-execution path**
- **Limit user access and reduce SQL injection**
  - Grant execute privileges on query packages vs. access privileges on tables
- **Accelerate problem resolution**
  - Trace SQL execution to a specific package and the originating source
- **Improve impact analysis and capacity planning**
  - Visualize application SQL and correlation metadata
- **Increase system capacity and drive down** **Pragmatic Solutions, Inc.**

*“The ability to use static SQL with pureQuery is huge. Recently, I worked with a client who could **reduce CPU usage by 7 percent thanks to this one feature.**”*

*- David Buelke*

# Database Access and pureQuery

## Many On-ramps for New and Existing Applications

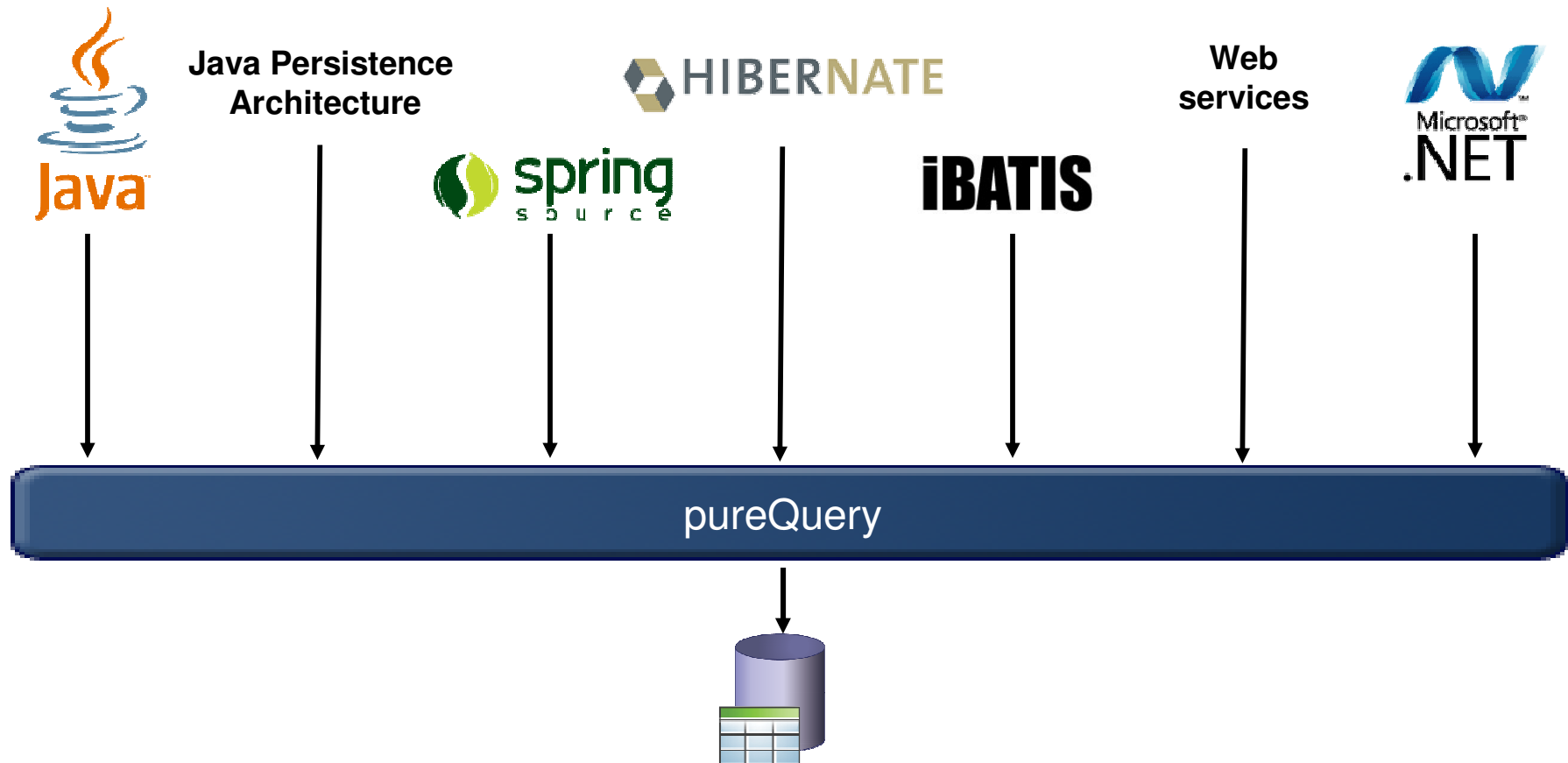

**DB2, Informix, and Oracle now...more coming**

## More Visibility, Productivity, and Control of Application SQL

### ■ Capture

- Capture performance and application metadata

### ■ Optimize

- Visualize hotspots
- Review access plan and statistics
- Trace SQL to source
- Replace SQL
- Analyze impact of changes

### ■ Deploy

- Lock down SQL to approved set
- Lock down performance with static execution

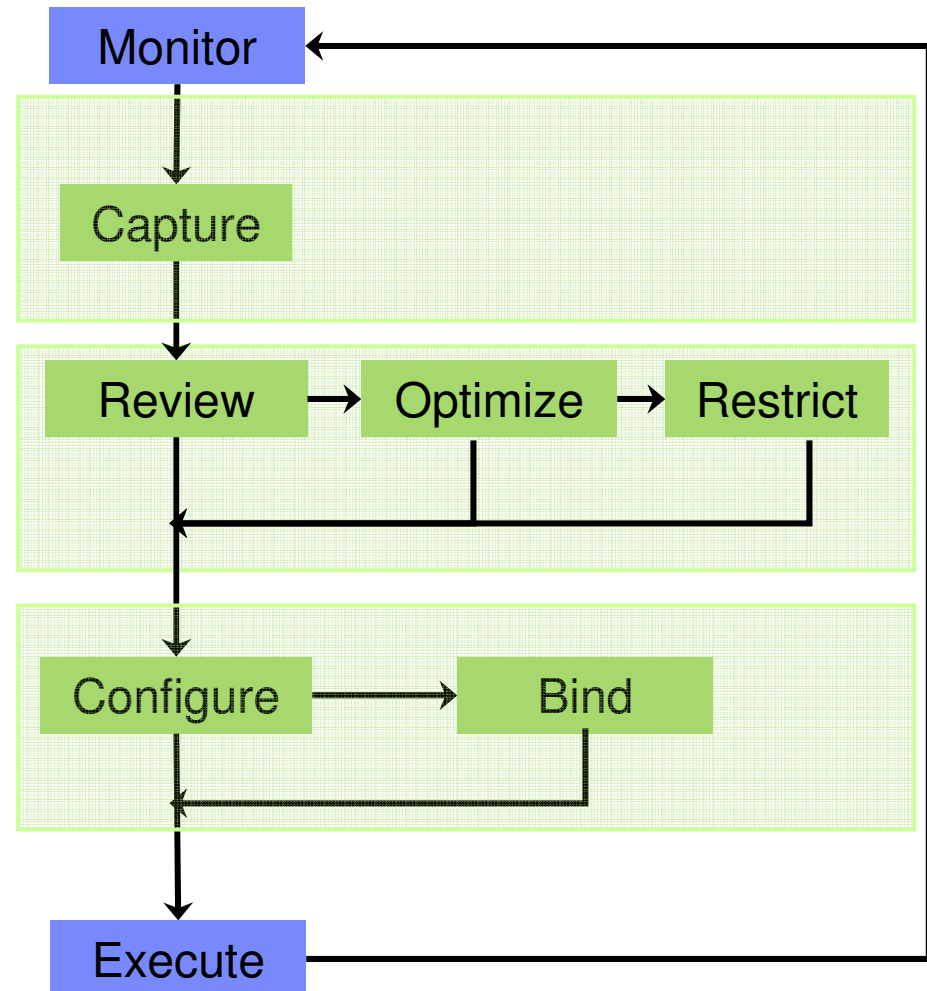

# DB2 for z/OS IDM Scenario

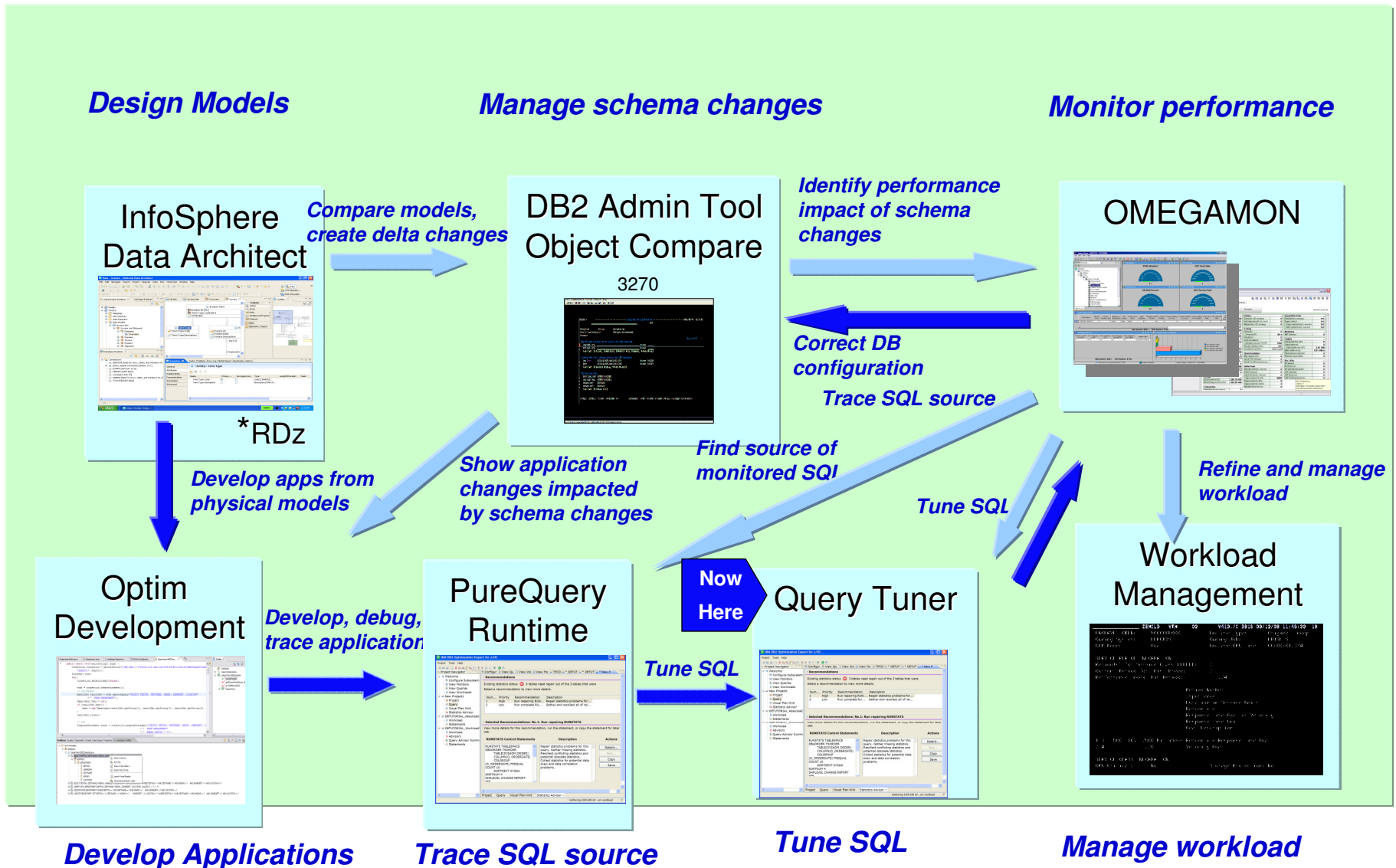

# IBM Optim Query Workload Tuner

*Optimize performance and reduce costs*

## ■ Optimize performance

- Identify high cost SQL and workloads
- Improve query design
- Improve statistics quality
- Create indexes to reduce scans
- Influence access path selection

## ■ Reduce costs

- Simplify analysis for DBAs
- Improve statistics collection
- Increase system capacity
- Reduce impact of sluggish response times
- Fit workload into maintenance window

# Comprehensive Approach to Optimization

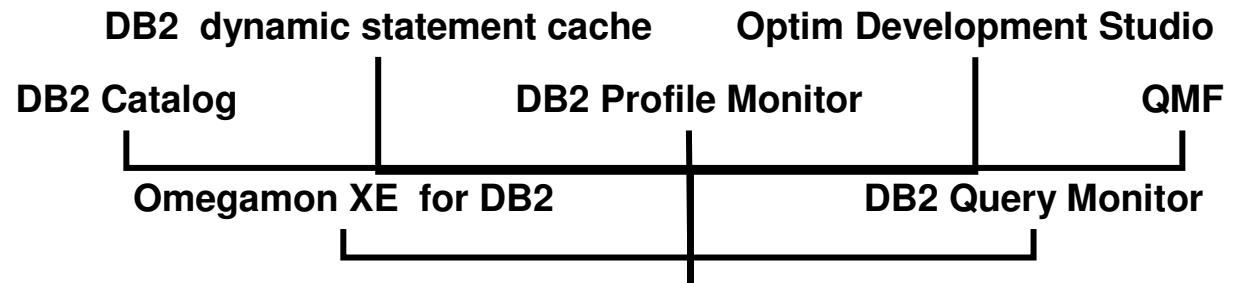

- Define or select workloads
- Execute advisors
- Visualize results
  - Query plan and costs
- Drill into advice
  - Query design
  - Statistics collection
  - Index design
- Validate results
  - Compare access plans

- Query Annotation:** Shows the parsed and formatted SQL query. The formatted query includes a subquery with a CASE statement filtering for repair costs and returns from a catalog.
- Access Plan Graph:** A visual representation of the query execution plan, showing a sequence of operations: RETURN (030.034), GRPBY (020.071), TBSCAN (020.036), and SORT (020.0).
- Advisor Recommendation Overview:** A table listing various advisors and their recommendations.
 

Advisor	Priority	Description
Statistics Advisor	HIGH	Gather and recollect all of relevant statistic
Query Advisor	MEDIUM	Consider adding join predicates between c
Query Advisor	LOW	Consider adding the following predicate to
Access Path Advisor	LOW	The TPCDS.CATALOG RETURNS table is at
- Context:** Shows the current query and analysis result.
- Selected Recommendation:** A detailed view of a recommendation, including a description of the issue (missing join predicates) and an explanation with a sample SQL query and its potential impact.

# DB2 for z/OS IDM Scenario

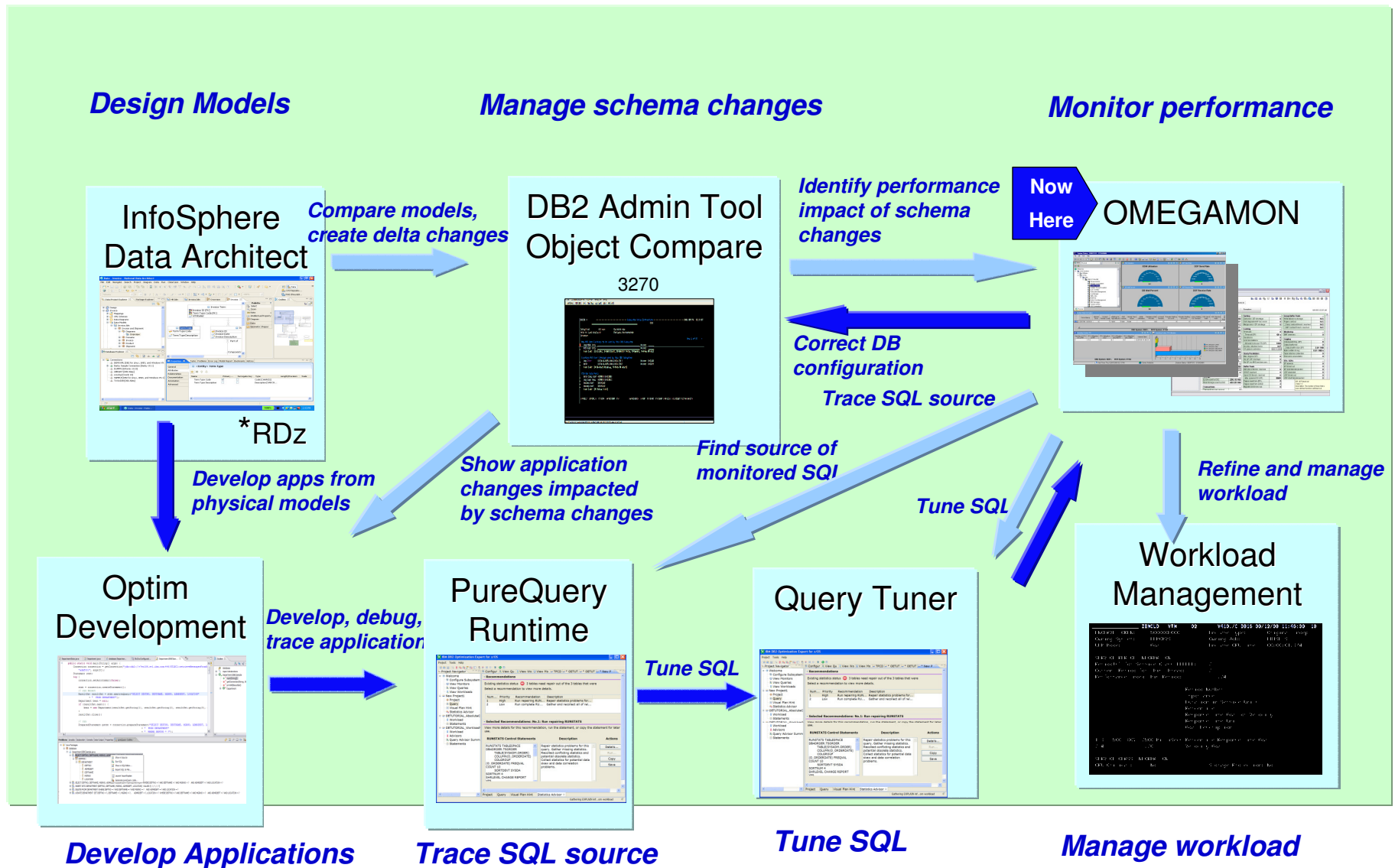

# IBM Tivoli OMEGAMON® XE for DB2 PE / PM

## Product at a Glance

- Tremendous reporting infrastructure
- Sysplex and Data Sharing wide monitoring and bottleneck analysis of specific workload elements and objects
- Early detection of out-of-line situation with the automated capability to take actions
- Easy to use monitoring and tracing functions for application and system environment
- Full V9 exploitation; VNEXT underway

## Benefits

- Highly flexible reporting and Performance Warehouse
- Rule-of-Thumb and expert analysis with dedicated recommendations
- Fully integrated Real-time monitoring
- DB2 Connect monitoring correlated with host DBAT thread information
- Expert buffer pool analysis with What-if simulation capability

## News

- Improved SAP Monitoring 6.40
- Monitoring of DB2 Connect
- Improved Accounting (DB2 V8 ACCUMAC)
- Granular IFCID 225 Information (Virtual Storage Monitoring)
- Improved distributed application support
- Seamless navigation between DB2, IMS, zOS, and CICS

## Includes Buffer Pool Analyzer

- BPAs goal is, to save you memory and CPU resources by optimizing DB2s Buffer Pools
- Two major functions to achieve this:
  - **Change size of BPs to make most out of available real memory**
  - **Group objects in BPs according to characteristic (called Object Placement) and define BP thresholds accordingly**
- Allows you to test changes before you apply them to system (simulation)

# DB2 for z/OS IDM Scenario

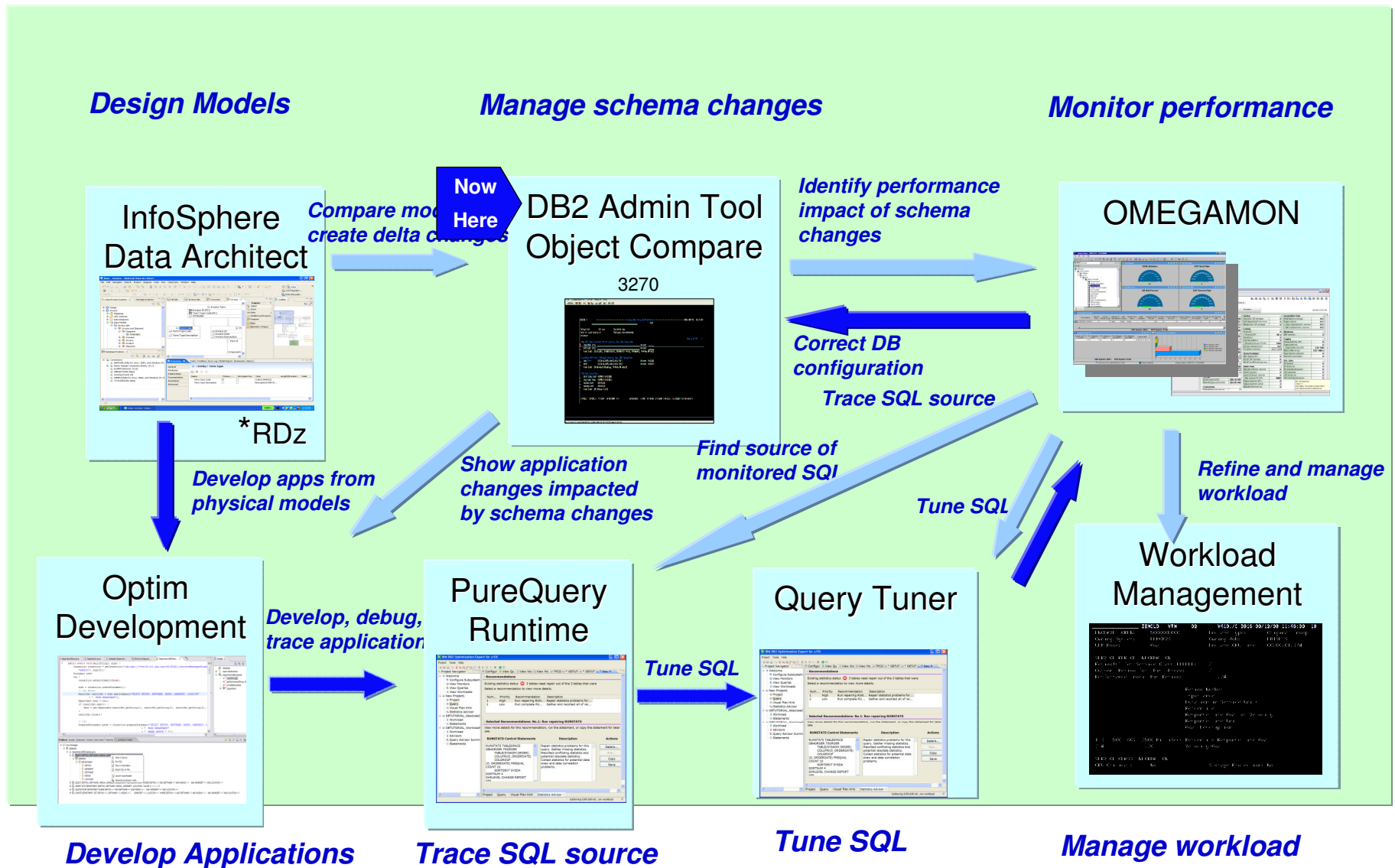

# Why is Database Change Management Difficult?

•Dependencies?

•Impacts?

•Side effects?

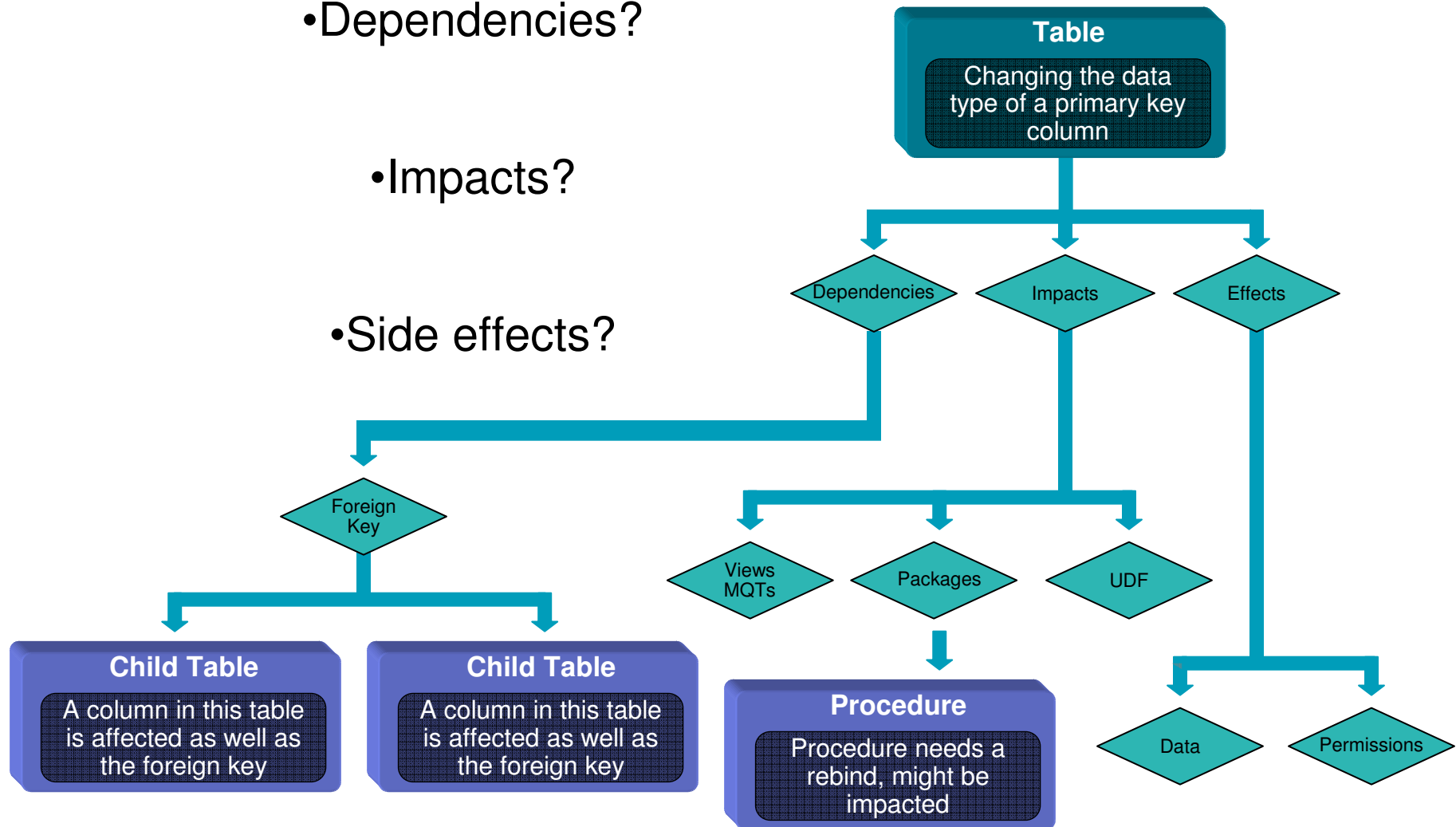

## IBM DB2 Administration Tool & Object Compare

*Improve DBA productivity and reduce application outages by automating and simplifying complex DB2 structural changes.*

- **Manages changes while**
  - Preserving data, privileges, all dependent objects, and application binding
  
- **Synchronizes, copies, clones, or merges database schema from the source to the target**
  - Migration from physical data models, live database connections, or from scripts
  
- **Documents changes for collaboration and audit**

# IBM Data Governance Software

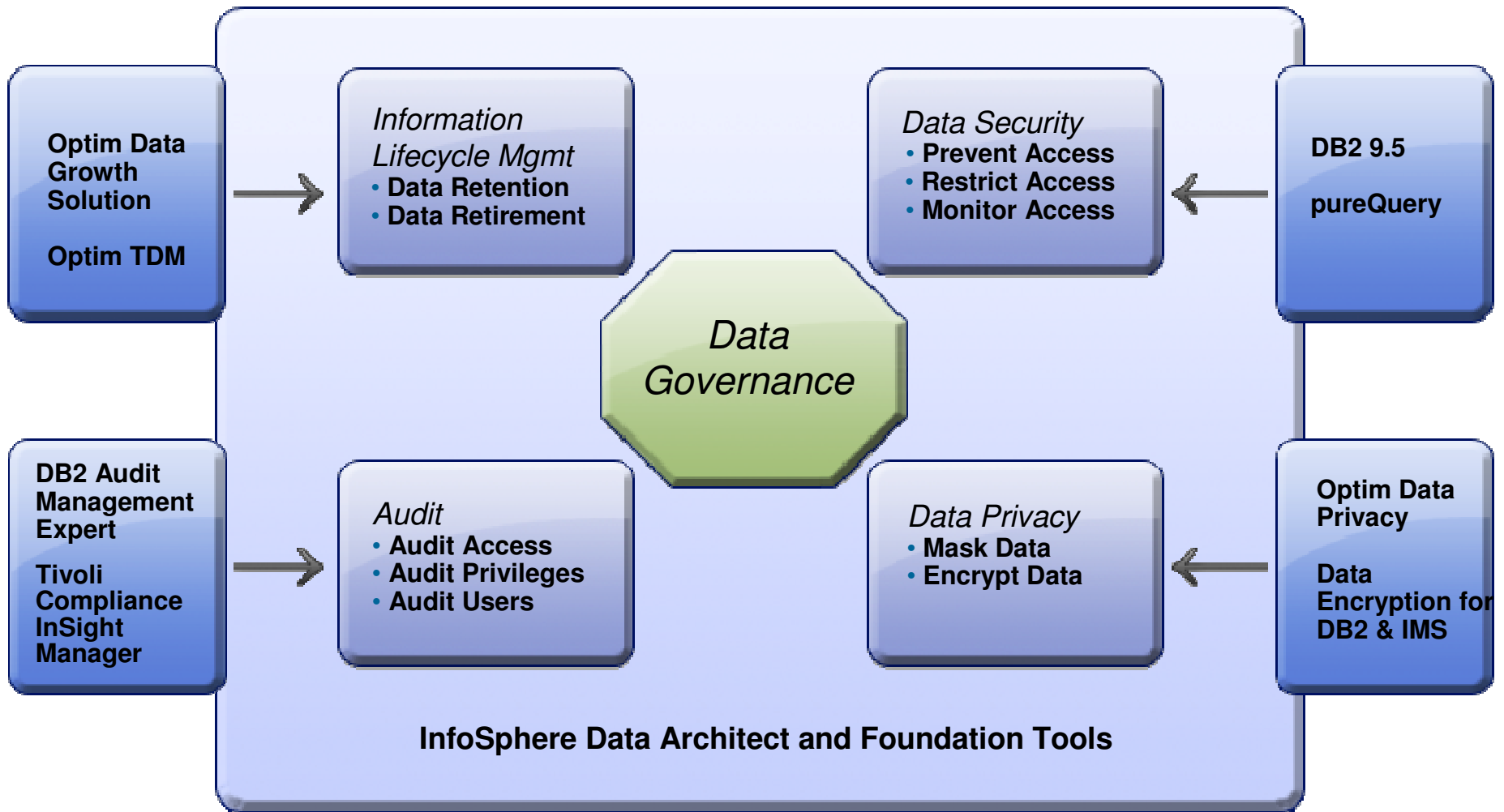

**Slide 45**

---

**HAH5**

Needs to be updated for z/OS

HollyAHayes, 8/18/2009

## Challenge: Data Growth

- **Mergers & acquisitions**
- **Organic business growth**
  - eCommerce
  - ERP/CRM
- **The digital revolution**
- **Records retention**
  - Basel II
  - SOX
  - Euro-SOX
- **Data multiplier effect**
  - Ex. 2 TB production data translates into 12 TB storage

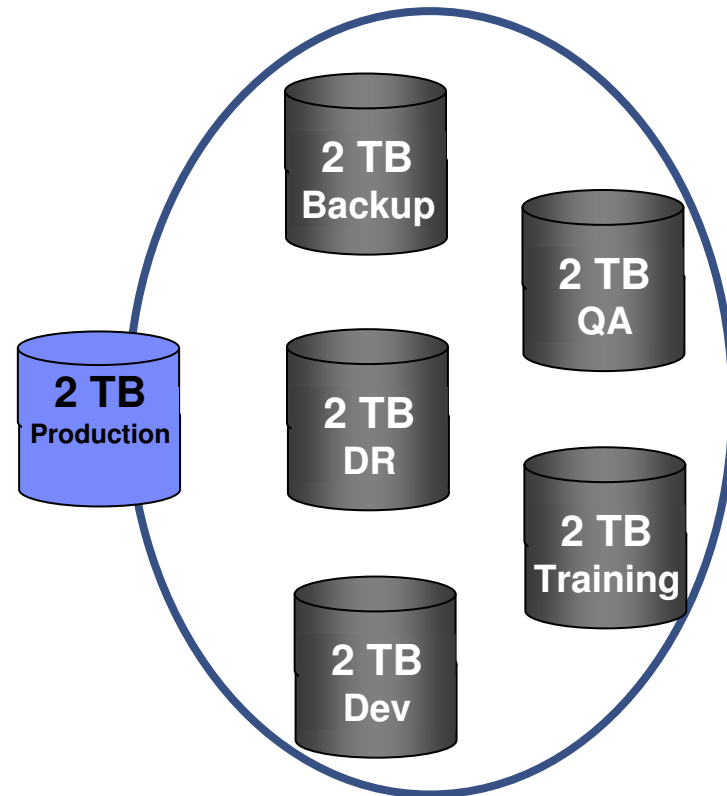

FORRESTER

*Forrester estimates that 85% of data stored in databases is inactive*

Noel Yuhanna, Forrester Research,  
Database Archiving Remains An Important Part Of Enterprise DBMS Strategy, 8/13/07

# IBM Optim Data Growth Solution

*Improve enterprise application performance while driving down costs and complying with regulations*

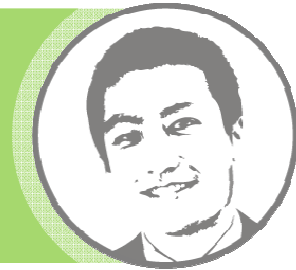

## ■ Extract

- Identify business objects
- Leverage application templates and data models
- Span multiple related applications, databases and platforms

## ■ Store

- Store immutable business objects independent of infrastructure
- Support any hardware device or platform

## ■ Comply

- Access via interface of your choice
- Restore precisely what is needed
- Retain and retire

**Bank  
Financial  
Group**

*Reduced batch processing runtime for Payroll by 25%. Realized a cost savings of 50% and reduction in runtime for database utilities. **Reduced database storage needs by 30%** (from approximately 325 GB to 225 GB).*

# Integrated Data Management

*An integrated environment to span today's flexible roles*

- **Enable alignment across the lifecycle**
  - Manage by intention
  - Share policies with downstream tasks
  
- **Improve individual and team productivity**
  - Increase automation
  - Facilitate collaboration
  - Provide context-aware capabilities
  
- **Optimize performance**
  - Embed best practices into solutions
  - Provide expert advice to increase skills
  - Improve resource utilization

# IBM Integrated Data Management

## *Grow the business, without growing costs*

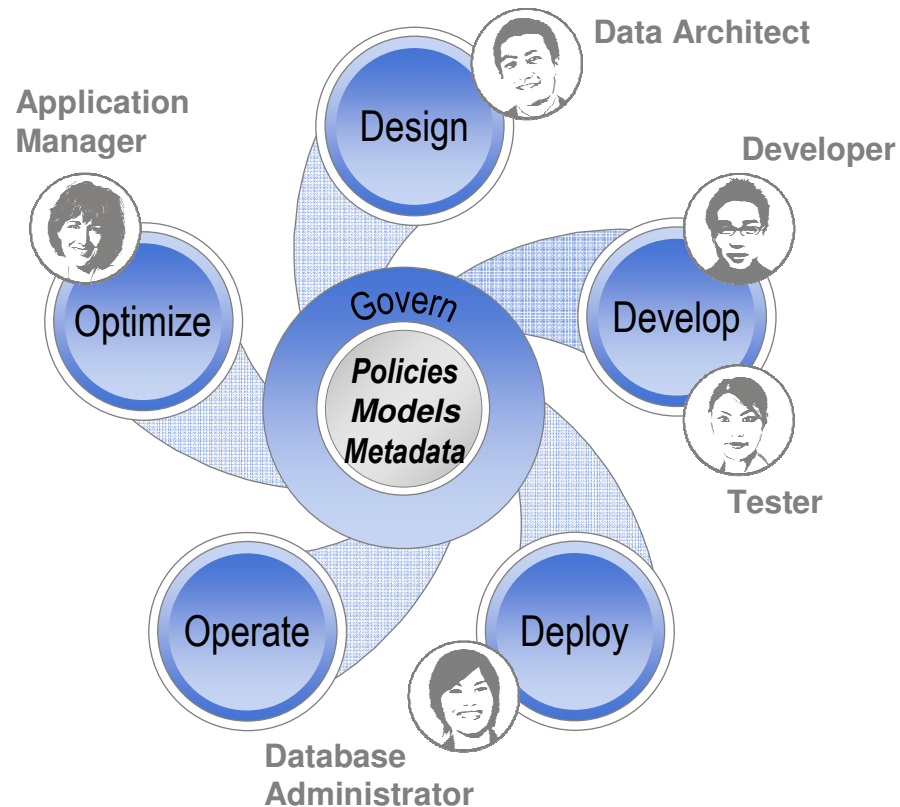

- **Grow the business**
  - Develop business critical applications faster
  - Optimize database and application performance
- **Govern data**
  - Protect sensitive data
  - Retain and discover
  - Comply with regulations
- **Without growing costs**
  - Improve productivity and automation
  - Archive data safely
  - Facilitate application upgrades, consolidation and retirement

# Dúvidas?

# Obrigado

- **Por favor, entre em contato**
- **Rafael Coss**
  - [rcoss@us.ibm.com](mailto:rcoss@us.ibm.com)
  - **Twitter:** <http://twitter.com/racoss>
  - **Blog:** <http://datalifecycle.blogspot.com/>
  - **LinkedIn** <http://www.linkedin.com/pub/rafael-coss/9/311/268>
  - **Facebook** <http://www.facebook.com/racoss>
- **Jay Bruce**
  - [jmbruce@us.ibm.com](mailto:jmbruce@us.ibm.com)

## Other Resources

## Optim Community and Resources

- **Integrated Data Management community space on developerWorks – your portal to:**

- Forums & blogs (PLEASE subscribe to Integrated Data Management Experts blog – lots of news comes through here)
- Downloads
- Technical articles, tutorials, product documentation
- News and events
- Videos (ChannelDB2 and youtube)
- Online Demos (developerWorks and marketing)
- Technical training
- Easy url: [ibm.com/developerworks/spaces/optim](http://ibm.com/developerworks/spaces/optim)

- **Optim Fan Facebook page**

- Log into Facebook and search on IBM Optim

- **Optim family page on developerWorks**

- [ibm.com/developerworks/data/products/optim/](http://ibm.com/developerworks/data/products/optim/)

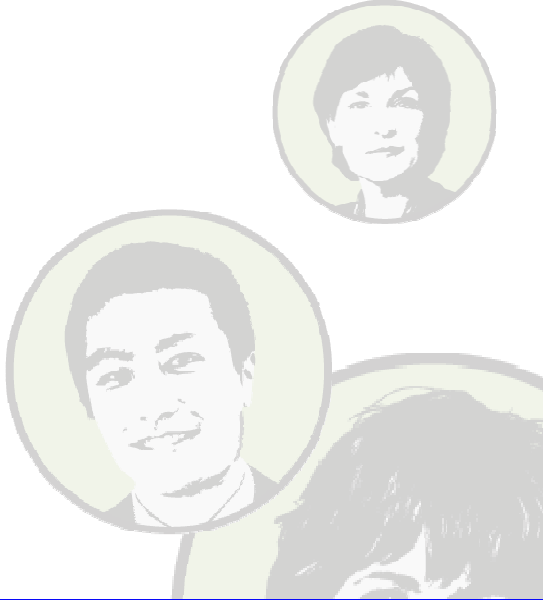

*Kathy Zeidenstein sends out a weekly update with links to new articles, blogs, announcements, etc. Send her a note if you're interested.*

*krzeide@us.ibm.com*

# Integrated Data Management Community Space

Home
Articles & Tutorials
Downloads here!

**Latest news**

[Free virtual training!](#)

Basic we, D last year, technical briefings that are short enough to attend over a lunch hour (or a long coffee break). The goal is to get you educated on IDM products and provide you with access to product experts for your questions.

Our next virtual tech briefing is on August 20, 2009 at 1 PM Eastern. The topic is **Optim Development Studio 101** and will include a RAD expert as well as an Optim expert. [Register now!](#)

The schedule of upcoming briefings and links to replays can be found [here](#).

**Forums**

- + IBM Data Studio
- + IBM Optim Development Studio and pureQuery Runtime
- + [IBM Optim Query Tuning Solution](#)
- + [IBM Optim Database Administrator](#)
- + [Optim Database Relationship Analyzer \(DRA\)](#)
- + Optim LUW
- + [Optim z/OS](#)
- + IBM InfoSphere Data Architect
- + [High Performance Unload](#)

**Tags**

**Popular spaces tags | My spaces tags**

0 2009 6000 a aix ajax and architecture articles as asc aws blogs brasil cascading champion cics **cloud** cloud\_computing cloud\_spa collaboration comunicatio community computing c data data\_management da data\_studio database datab database\_forums db2 dedu demo design designer dev developers **developerv** development disk docum domino download downloa education emerging encryp energy engineering environ **green green\_it** ibm in integration java managem planet report saas service **smarter\_planet** soa s software **spaces** storage technology tools videos

View as **cloud** | list

**About this space**

**What is IDM?**

[Integrated Data Management: Managing data across its lifecycle](#)

Trying to figure it all out? Follow these easy steps:

1. Read the big picture article. Subscribe to the experts blog. See the Virtual tech briefing replay on **Data Studio becomes Optim: What it means for you.**
2. Check out the pureQuery platform web page and FAQ.
3. See the products in action with our [Day in the Life of a DBA](#) demo or our Optimizing Query Performance for z/OS demo or any of the other demos and videos on this page.
4. [Download the software.](#)

**Performance**

[Optimize your existing JDBC applications with pureQuery](#)

Now you can optimize both Java and .NET

**Blogs**

- + Integrated Data Management Experts
- + [Informix Application Development](#)
- + [Fillmore Group blog](#)
- + [Willie Favero on DB2 for z/OS](#)
- + [Chris Eaton on DB2 for LUW](#)
- + [Dave Beulke](#)

**Demos**

- [A Day in the Life of a DBA](#): Ever have one of those days? Jackie handles it well - find out how.
- [Introduction to InfoSphere Data Architect](#): 15 minutes of pure modeling fun with Oracle and DB2.
- [DB2 Performance Expert for LUW](#): Solving a runaway query problem.
- Query Tuning and client optimization for DB2 for z/OS: Two part demo: 1. Tune query using Optimization Expert. 2. Optimize existing JDBC apps using pureQuery.
- [Upgrading an application](#): The original integrated demo shows the Federal 1K team adding new features to an app and how it's easier

Click here for a comprehensive list of articles and tutorials.

Click here for links to all free and trial downloads.

# Integrated Data Management Community Space (more)

why you should care, for performance, manageability, and security reasons.

Be sure to check out the results of this [performance study](#) that compares static SQL using pureQuery with JDBC, EJB2 and OpenJPA.

You can get better performance using pureQuery for dynamic access as well. The WebSphere Customer Center team migrated from EJB 2 to pureQuery and got [great results](#).

**Latest news:** [Performance results using pureQuery with .NET applications](#)

## Where we'll be

- [IOD NA \(October 25-20\)](#): Be there!
- [IDUG EMEA \(October 5-9\)](#): Curt Cotner goes to Rome.
- [Baltimore Washington DB2 Users Group \(September 9\)](#): For z/OS customers - Tom Howell on planning for upgrades and migrations and Data Privacy.

## Learn More!

- [Basics of Data Studio Environment](#): Online course basics of IBM Data Studio Developer. NO CHARGE if you enroll in 2008.
- [Preparing for Stored Procedure Certification, Tutorial Series](#): Prep for Exam 735
- Developing Database Applications with IBM Data Studio and pureQuery: Three-day intensive course offered by InferData.
- [Using InfoSphere Data Architect](#): 2-day course.

## Channel DB2 videos

- [How to Set Up, Configure, and Use IBM DB2 Performance Expert's Performance Warehouse](#)
- [DB2 Performance Expert Extended Insight Feature](#): Torsten walks you through the new capabilities for monitoring Java apps accessing DB2.
- NEW! Data Studio 2.2 Video: 5 short parts for those with short attention spans.
- [DB2 Performance Expert System Overview](#): Nathan walks you through the cool stuff in the PE dashboard.
- [Build an eforms solution with pureXML](#): Uses Data Studio to build the Web service.
- pureQuery explained: Rafael explains how pureQuery is different than other data access approaches.
- Sonali demonstrates Optim Development Studio 2.2: Oracle support and copy/paste are demo'd.
- NEW! Optim Query Tuning solution for Java developers: Tony Leung demonstrates the integration of Optim Development Studio and Optim Query Tuner.

## Webcasts & podcasts

- [Integrated Data Management Solutions for Performance Optimization](#): You're going to be hearing a lot about integrated data management. Learn about an integrated solution to improving performance and manageability.
- [Data Studio for z/OS: From requirements to retirement, managing your data environment](#)
- Improve data security with Rational Data Architect V7.5
- [Monitoring and managing change for database administration](#)
- [Podcast: Curt Cotner with YL&A \(Cocktail Hour\)](#)
- [Podcast: Enhancing Java environments with pureQuery](#): Wow! You'll learn a lot in about the time it takes you to get to the grocery store.
- [Use pureQuery to improve QoS for WebSphere&DB2 apps](#)
- [Accelerating Solutions Delivery](#): No matter what your development methodology, it's always better to do faster and with better quality.
- NEW! Replay of Data Studio becomes Optim: What it means for you: First in IDM Virtual tech briefing series. Good overview of the major

leading-edge integrated data management capabilities, making it easier to manage data-centric tasks across the lifecycle spanning design, development, deployment, management, optimization, and governance. This space will serve as a central hub of information and conversation about Integrated Data Management products, technologies, and best practices.

**Objective:** To share experiences with IBM Data Studio users.

**Audience:** Data Architects  
Database Administrators  
Data Stewards  
Database developers  
Java developers

**Group type:** Public

**Date created:** 19 Sep 2007

► [Show member list](#)

# Optim Fan Facebook page

Edit Page  
Promote Page with an Ad  
Add Fan Box to your site  
More

Write something about IBM Optim.

**Information**

Founded:  
The Data Studio and Optim portfolios are part of IBM's Integrated Data Management software initiative and help organizations manage application data with greater consistency across the enterprise.

**Insights** See All

**6.1** ★★★★★ Post Quality

**1** Interactions This Week

Most Active Countries

**United States** 1

Insights are visible to page admins only.

## IBM Optim

Wall Info Photos Boxes +

What's on your mind?

Attach Share

**IBM Optim** Just Fans Settings

**IBM Optim** Next virtual tech briefing August 20: Optim Development Studio 101. Get a tour of Optim Development Studio from a product expert and learn how Optim Development Studio can extend the capabilities in Rational Application Developer to turbo-charge the development and optimization of data persistence layers. Register here: [https://www.informationmanagementrequest.com/mk/get/OPTIM\\_LL1\\_REG](https://www.informationmanagementrequest.com/mk/get/OPTIM_LL1_REG)

**Reg Page**  
Source: [www.informationmanagementrequest.com](http://www.informationmanagementrequest.com)

July 24 at 11:36am · Comment · Like · Share

**IBM Optim** In case you didn't hear, yesterday IBM announced new releases and new products for z/OS. Optim Query Tuner for DB2 for z/OS, Optim Query Workload Tuner for DB2 for z/OS and Optim pureQuery Runtime for z/OS. You can find links to the announcements in Curt Cotner's recent blog here: [http://www.ibm.com/developerworks/blogs/page/datastudioteam?entry=new\\_announcements\\_for\\_z\\_optim](http://www.ibm.com/developerworks/blogs/page/datastudioteam?entry=new_announcements_for_z_optim)

**IBM developerWorks : Blogs : Managing the data lifecycle: from design to deletion**

Source: [www.ibm.com](http://www.ibm.com)

Our team of Integrated Data Management experts from the lab offer insights, advice, hints and tips, and lessons learned. Topics include everything from data modeling and database application development to database administration, performance monitoring, and more.

# Blog (ibm.com/developerworks/mydeveloperworks/blogs/idm/)

developerWorks > My developerWorks > Connect

## My developerWorks: Blogs

Browse Blogs | **My Blog** | My Updates

 [Subscribe to Blog Entries](#)

 [Subscribe to Blog Comments](#)

### Tags

.net 2008 **administration**  
 administrator agile  
 announcement  
 announcements appliance  
 architect archive baumbach  
 bhagavan bireley  
**bommireddipalli** brodsky  
 budget bui business\_analyst  
 change chen china cio  
 client\_optimization commands  
 conference correlation COSS  
**cotner** cpu data data\_architect  
 data\_model data\_privacy  
 datapower **dba** ddf **demo**  
 deploy **design** **develop**  
 developer development  
 download dsac eclipse egl  
 erwin faq feedback fixpacks  
 free fun glossary **nonal** group

## Managing the data lifecycle

Blog Authors: IBM\_Optim DataStudio KRZ RafaelCoss gopalv Anson\_Forum  
 vijayrb@us.ibm.com hollyann

New Entry

Settings

Sort by: Date | Title | Most Recommendations | Most Comments | Most Visits

Main | Next

### Understanding SQL Replacement with pureQuery's Cli...

★ 2

IBM\_Optim | 7 Aug | Tags: [purequery](#) [client\\_optimization](#) [bireley](#) | Comments (0)

Hi, I'm the lead architect for Optim pureQuery Runtime, and I want to start using this blog to help address questions that I get from people as they learn about or use pureQuery capabilities. In this first blog, I'll discuss the new SQL replacement capability.

By using client optimization, an administrator can modify the SQL from a captured application. The enhanced tooling to support this capability is described in Sonali's article, [What's new and cool in Optim Development Studio 2.2](#). The intended usage of this feature is to let a DBA make a change to an SQL statement without the need to edit and recompile an application. This could be useful, for example, in late night or weekend emergencies when an application can't easily be changed. It is also useful in cases where a third party application embeds or generates sub-optimal SQL and a change to the application is not possible without contacting the vendor. In any of these cases, you should aim to change the application directly at the first practical opportunity to use the improved SQL.

When I talk about this capability to people, there are two questions that frequently come up:

- What is the extent of the change I can make to the SQL?
- Isn't there a security risk to allow editing of the SQL? How can we control access?