IBM Software Group

IBM Cognos 績效管理系統介紹

浦建東　Steven Pu

© 2008 IBM Corporation

簡報大綱

- 績效管理(PM)簡介
- **IBM COGNOS 8 BI** 商業智慧簡介
- **IBM COGNOS FPM** 財務績效管理簡介
- 產品功能展示

© 2008 IBM Corporation

IBM Information Management Software

Major Product Brands

Lotus. Tivoli. WebSphere. Rational.

COGNOS® AN IBM COMPANY

FILENET®

Plan, understand & optimize business performance…

Optimize business processes & streamline compliance…

InfoSphere™

DB2

Informix®

Establish a trusted, accurate view of information…

Optimize the management of data over its lifetime…

© 2008 IBM Corporation

Cognos Positioned in Leaders Quadrants
BI Platforms and CPM Suites Magic Quadrants

Figure 1. Magic Quadrant for Business Intelligence Platforms

Figure 1. Magic Quadrant for CPM Suites, 2007

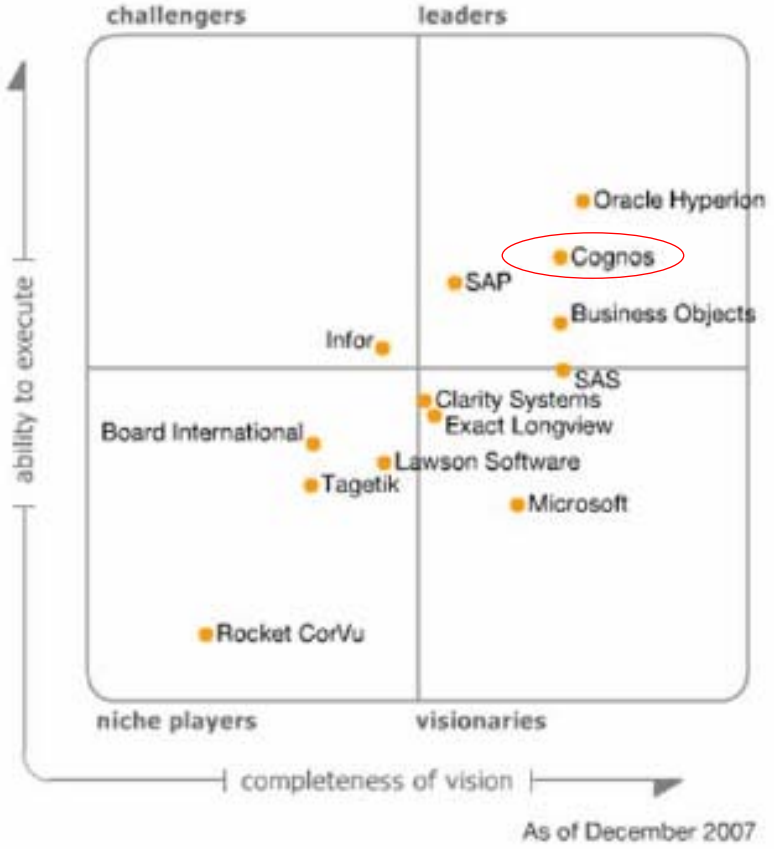

Source: Gartner "Magic Quadrant for CPM Suites, 2007, Nigel Rayner, Neil Chandler, John E. Van Decker, December 19, 2007
"Magic Quadrants for Business Intelligence Platforms, 1Q08", K. Schlegel, B. Hostmann, A. Bitterer, J, Richardson, January 31, 2008

This Magic Quadrant graphic was published by Gartner, Inc. as part of a larger research note and should be evaluated in the context of the entire report. The Gartner report is available upon request from Cognos. The Magic Quadrant is copyrighted December 2006 by Gartner, Inc. and is reused with permission, which permission should not be deemed to be an endorsement of any company or product depicted in the quadrant. The Magic Quadrant is Gartner, Inc.'s opinion and is an analytical representation of a marketplace at and for a specific time period. It measures vendors against Gartner defined criteria for a marketplace. The positioning of vendors within a Magic Quadrant is based on the complex interplay of many factors. Gartner does not advise enterprises to select only those firms in the "Leaders" quadrant. In some situations, firms in the Visionary, Challenger, or Niche Player quadrants may be the right matches for an enterprise's requirements. Well-informed vendor selection decisions should rely on more than a Magic Quadrant. Gartner research is intended to be one of many information sources including other published information and direct analyst interaction. Gartner, Inc. expressly disclaims all warranties, express or implied, of fitness of this research for a particular purpose. **This Magic Quadrant graphic was published by Gartner, Inc. as part of a larger research note and should be evaluated in the context of the entire report. The Gartner report is available upon request from Cognos.**

© 2008 IBM Corporation

簡報大綱

- **績效管理(PM)簡介**
- **IBM COGNOS 8 BI 商業智慧簡介**
- **IBM COGNOS FPM 財務績效管理簡介**
- 產品功能展示

© 2008 IBM Corporation

Performance Management is Relevant Across the Enterprise

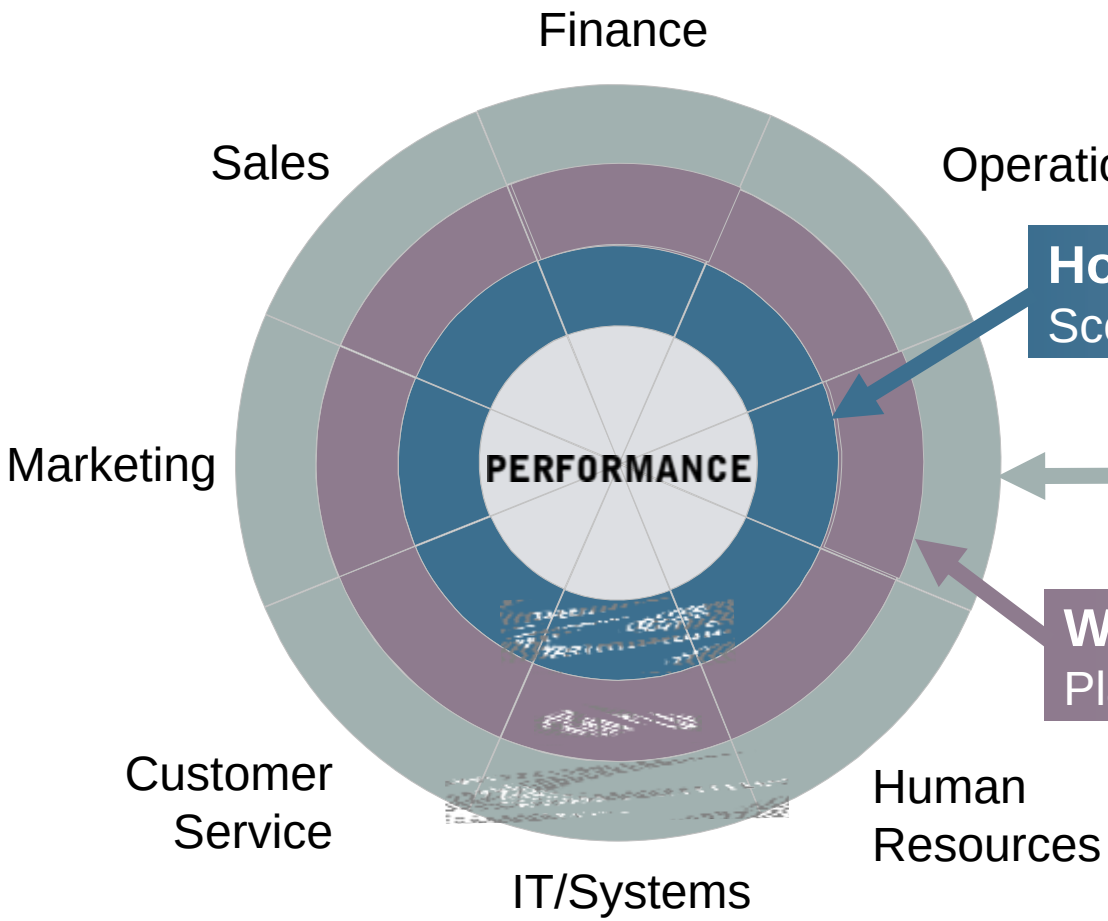

How are we doing?
Scorecards and Dashboards

Why?
Reporting & Analytics

What should we be doing?
Planning, Forecasting and Budgeting

© 2008 IBM Corporation

How Are We Doing?

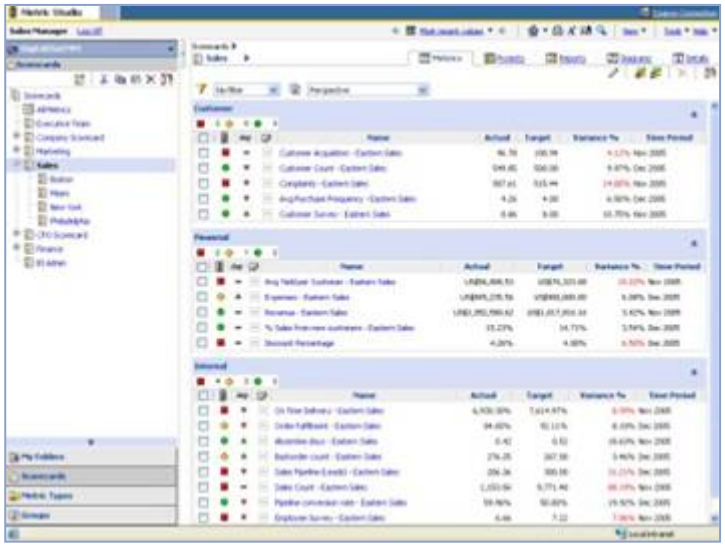

- Scorecards
  - Deliver at-a-glance information
  - Show how the organization performs against targets - immediately
  - Communicate strategy and targets
  - Increase accountability
  - Connect departments
- Dashboards
  - Translate complex information into high-impact presentations
  - Allow you to spot changes
  - Are highly intuitive
  - Align decision makers

© 2008 IBM Corporation

Why?

- Enterprise Reporting
  - Supports multiple report types: Production, Managed, Ad-hoc, Financial, etc
  - Is adaptable to any data source
  - Operates from a single metadata layer
  - Can be personalized and targeted
  - Can be distributed via email, portal, MS-Office applications, search application and mobile device

- Analysis
  - Enables the guided exploration of information that pertains to all dimensions of your business
  - Performs complex analysis and scenario modeling easily and quickly
  - Gets to the “why” behind an event or action to improve business performance.
  - Moves from summary level to detail levels of information effortlessly

© 2008 IBM Corporation

The Performance Management Journey

Typical Customer Phases

Departmental BI Applications

Enterprise BI Capabilities Independent Planning

Coordinated Decision Making

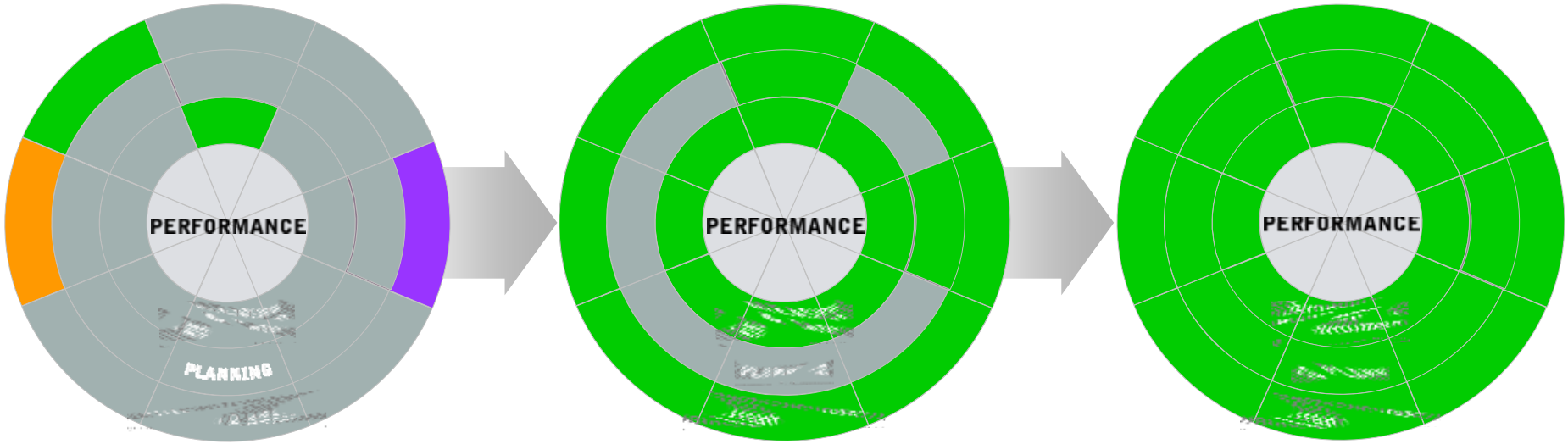

What Do Customers Need To Support their Performance Management Journey?

© 2008 IBM Corporation

IBM Cognos 8 Performance Management System

Open, enterprise-class platform to optimize business performance

PERFORMANCE SOLUTIONS

Solutions Based on Best Practices

UNIVERSAL CAPABILITIES

Complete, Consistent View Anytime, Anywhere

PERFORMANCE SYSTEM PLATFORM

Enterprise-Class Platform

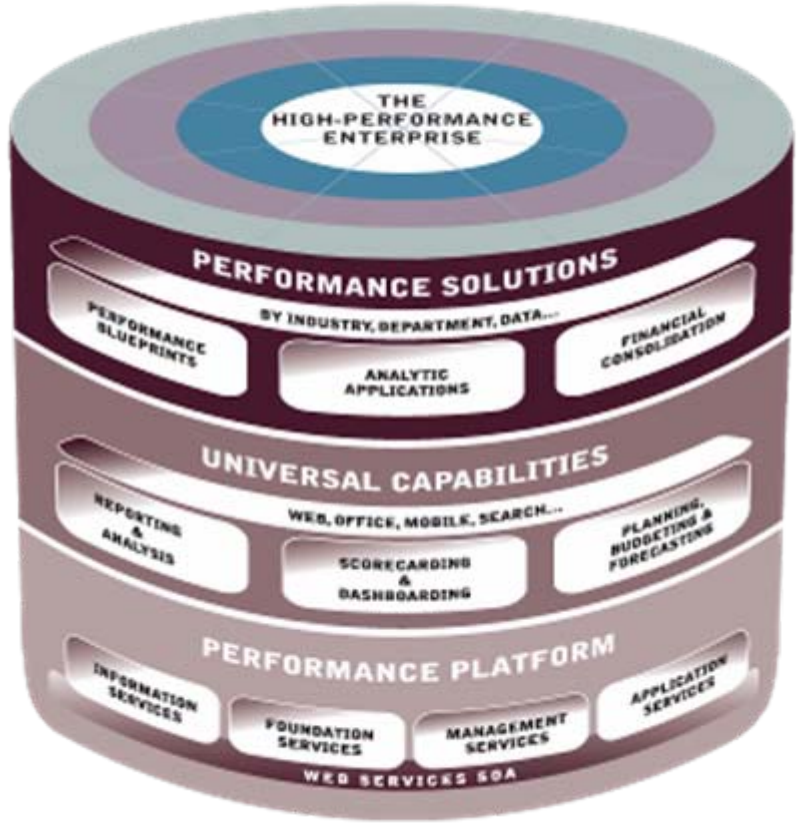

© 2008 IBM Corporation

Understanding Performance Management Capabilities

- **The IBM Cognos 8 Performance Management System consists of**
  - Business Intelligence (BI) Capabilities
  - Financial Performance Management (FPM) Capabilities
  - Analytical Applications and Performance Blueprints that leverage BI and FPM capabilities
  - A Web Services SOA Platform for common infrastructure
- **BI Capabilities:**
  - Reporting, Analysis, Dashboards, Scorecards, Event Management
- **FPM Capabilities**
  - Planning, Consolidation, Business Analytics
- **We offer customers these capabilities in role based packaging allowing customers to start with one or more capabilities and add incremental capabilities over time as needed**

© 2008 IBM Corporation

簡報大綱

- 績效管理(PM)簡介
- **IBM COGNOS 8 BI 商業智慧簡介**
- IBM COGNOS FPM 財務績效管理簡介
- 產品功能展示

© 2008 IBM Corporation

Traditional BI Challenges

- **Users with different needs**
- **Multiple data sources**
- **Diverse platforms and security systems**
- **Global deployment, multilingual support**
- **Many BI technologies deployed**

© 2008 IBM Corporation

What is Needed?

Environment

- Product that is open, flexible, and can leverage existing investments

Coverage and Consistency

- Ability to meet the needs of *all* the business users and administrators with a *single* product

Enterprise Class

- Robust, reliable and scalable software that can be deployed globally

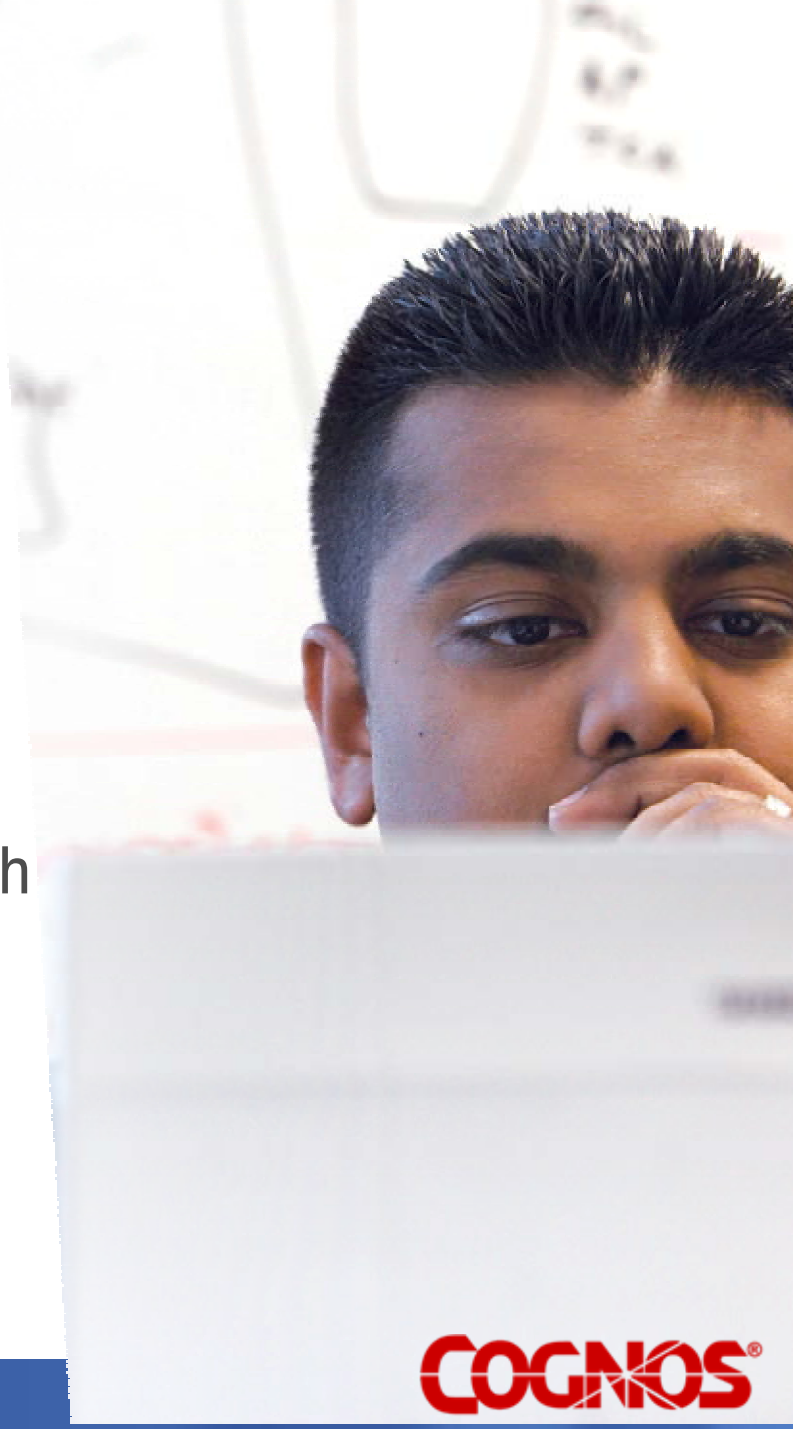

IBM Cognos Business Intelligence

- **IBM Cognos Business Intelligence software delivers the information that drives better business decisions to optimize your organization's performance:**
  - **Leverage your existing data investment**
  - **Understand the why behind results**
  - **Align everyone with one, reliable version of business issues**
  - **Shorten the time to make the right decision**
  - **Meet the information needs of all users**

© 2008 IBM Corporation

What is Cognos 8 Business Intelligence?

- **Complete range of BI capabilities in a single product, on a single proven Web services architecture**
- **Single query engine with a single metadata layer**
- **Zero-footprint, Web interface for all users**
- **Standardizes the delivery of information to accelerate and improve decision-making**
- **Foundation for performance management**

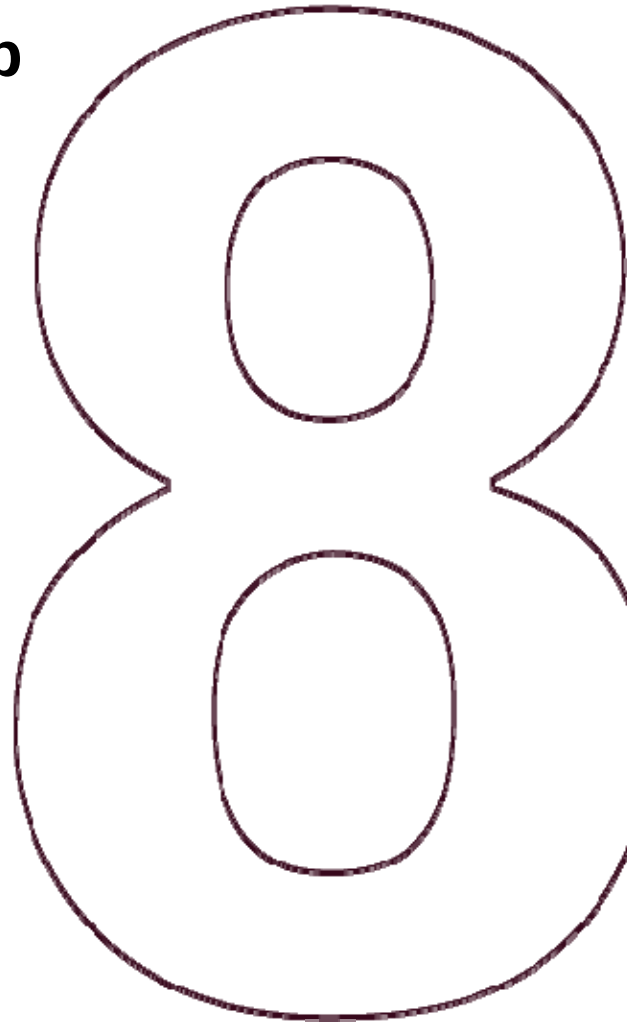

© 2008 IBM Corporation

Cognos 8 Business Intelligence

Simple

one product,
one architecture

Complete

all capabilities,
all users, all data

Proven

proven
technology from
the leader in BI

Zero Footprint Task-Based Interfaces

Full range of BI capabilities needed to improve decision-making and manage performance

- Reporting
- Dashboarding
- Ad-hoc Query
- Analysis
- Portal
- Scorecarding
- Office Connection
- Event Management
- Search

Eliminates need for multiple BI tools, lowering costs and easing standardization

© 2008 IBM Corporation

Complete Report Coverage

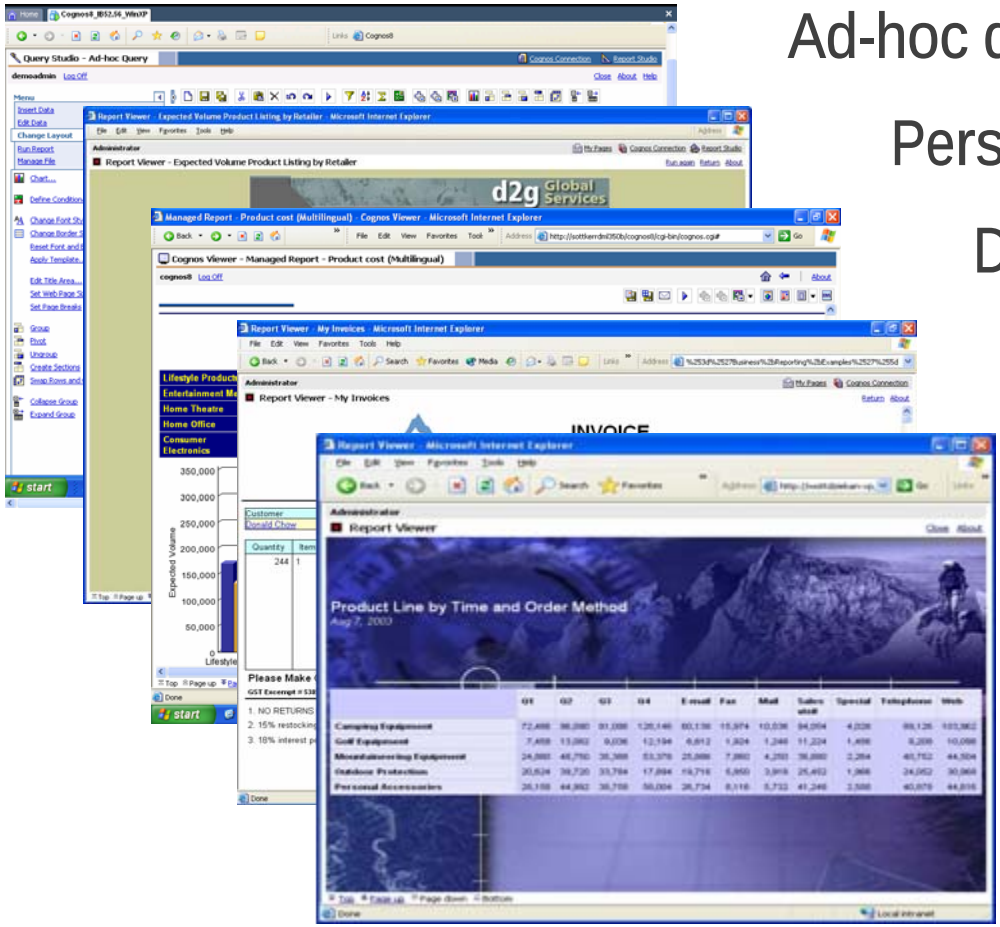

Ad-hoc query

Personalized

Dashboard

Production

Managed

All reporting needs with a single product

© 2008 IBM Corporation

Dynamic Dashboards

- **Simply an extension of reporting**
  - No dedicated tool required
- **High levels of graphic design control**
  - Rich chart styles well-suited for dashboards
  - Gauges, maps, 3D charts...

Single authoring and viewing for reports and dashboards simplifies dashboard creation and distribution

© 2008 IBM Corporation

Dimensional Reporting

- **Leveraging dimensional awareness:**
  - Out-of-the-box dimensional awareness
  - Automatic drill capabilities
  - Select and filter by metadata, member, or dimensional level to personalize information

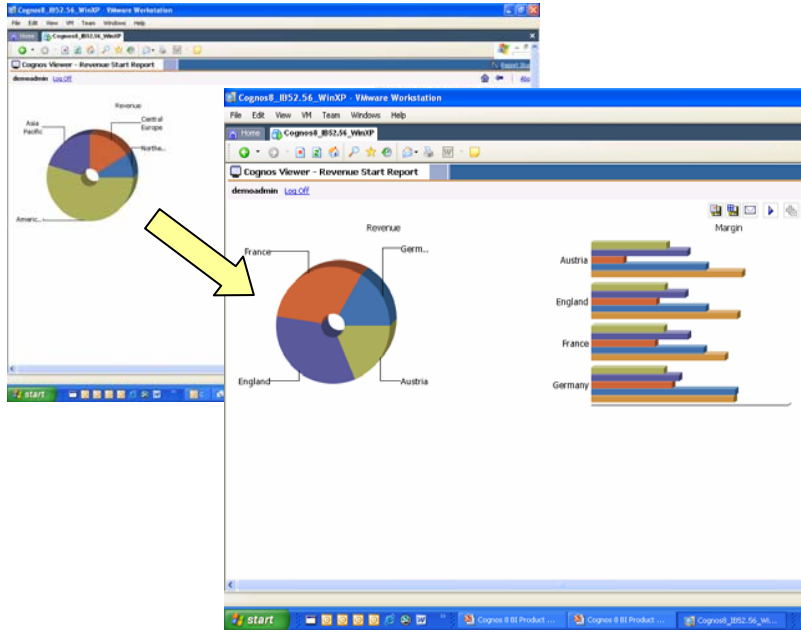

Users can access the right level of information and complexity is hidden

© 2008 IBM Corporation

Web-based Authoring

- **100% Web-based**
- **Adaptive**
  - Layout automatically adapts
  - Group properties to reduce work
  - Improves time to create/modify reports
- **Report lifecycle**
  - Enables user and IT collaboration
- **Flexibility**
  - Extensive chart styles and powerful graphic design
  - Multi-page, multi-query, multi-source
  - Bursting, scheduling and event based deployment

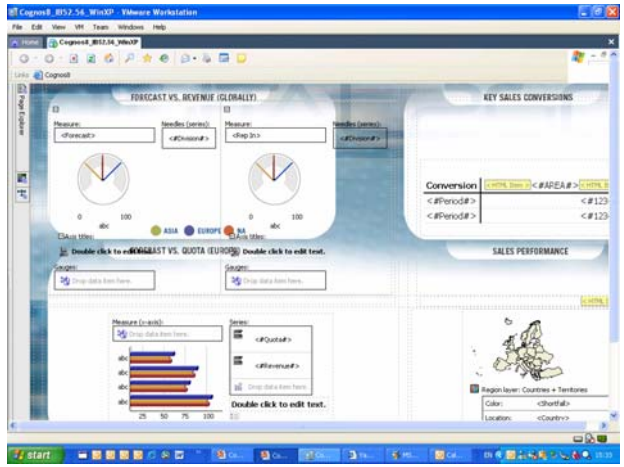

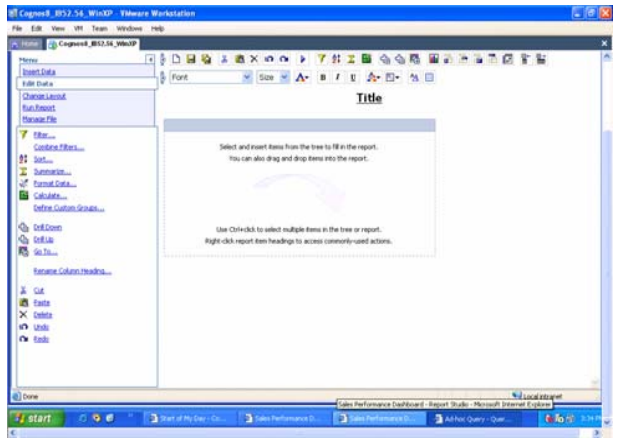

© 2008 IBM Corporation

Self-Service and Ad-hoc Reporting

- **Flexible formatting**
- **Templates**
- **Conditional Formatting**
- **Multiple calculations in group and footer summaries**
- **Compound filters**
- **Dimensional awareness**

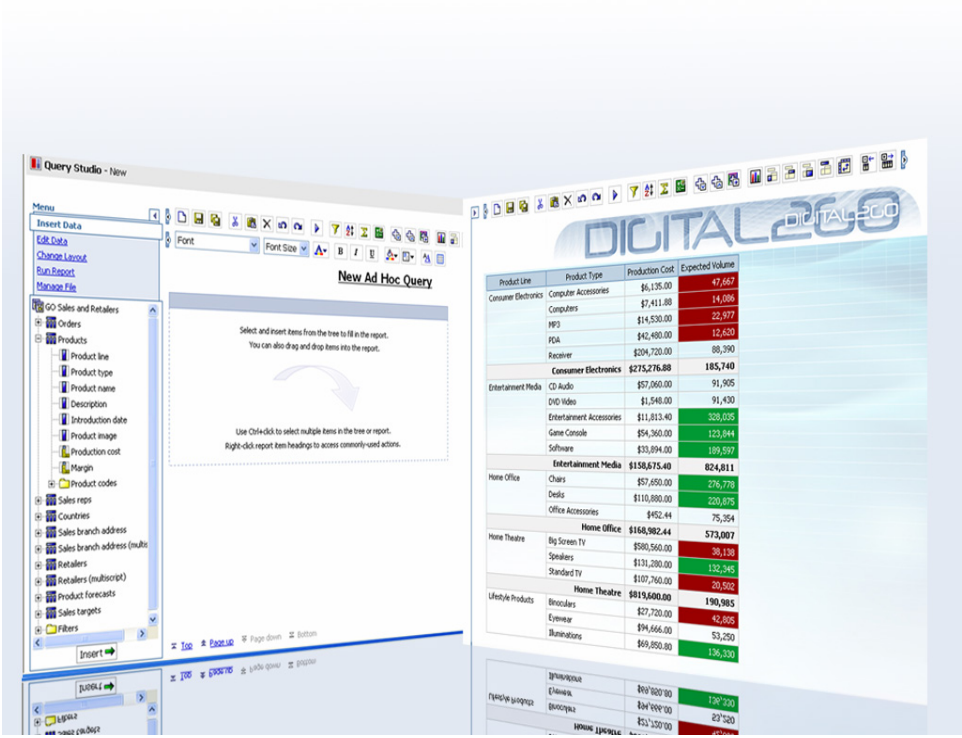

Web based interface for ease of use and broad user access

© 2008 IBM Corporation

Flexible Portal Creation and Support

- **Single, personalized view to all BI information**
  - Centralized deployment of MyPages
- **Easy integration of:**
  - Dynamic BI headline showing latest status
  - Key metrics
  - Search & navigate
  - WSRP portlets
  - Images

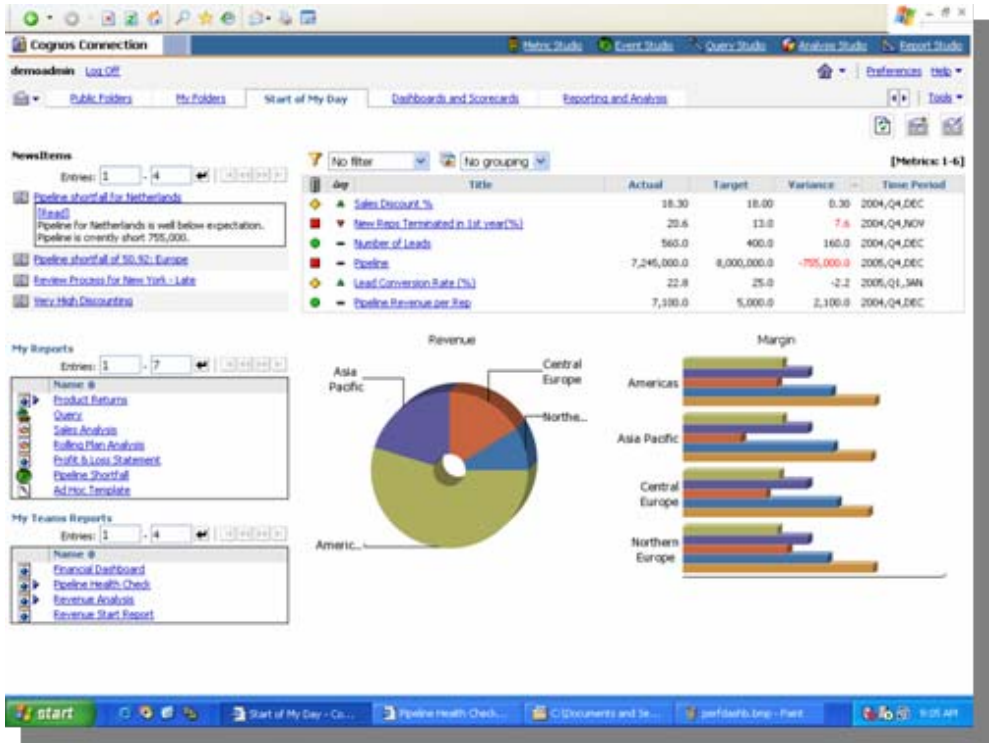

Users can get immediate access to information *they* need; increased self-service alleviates IT backlog

© 2008 IBM Corporation

Comparative Analysis

- **Top down exploration and analysis by key business drivers**
  - Automatic intelligent time trending
- **Designed for large data volumes**
  - OLAP or relational data sources
- **Powerful comparative analysis**
  - Mixed grain analysis
  - Simple or compound filters
  - Nested top and bottom reports
  - Custom sets

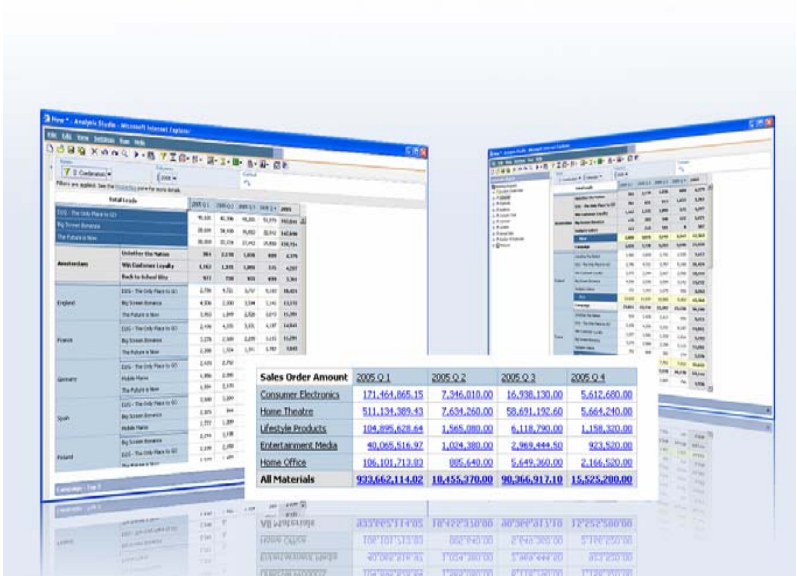

Makes exploration and discovery simple and accessible

© 2008 IBM Corporation

Actionable Scorecards and Metrics

- At a glance performance with interactive scorecard
- Centralized **pool of metrics** organizational alignment
- Projects and initiatives for collaboration on actions
- **Impact analysis** to determine root cause
- **Reporting and analysis** to understand performance

Improves performance management by connecting strategy to individuals

© 2008 IBM Corporation

Advanced Business Event Management

- **Automated monitoring and management**
- **Real Time Alerts**
  - Within Portal or email
- **Automatic launching of business processes**
- **Qualify events, Escalate actions, close the loop**
- **Integration with BPM applications**

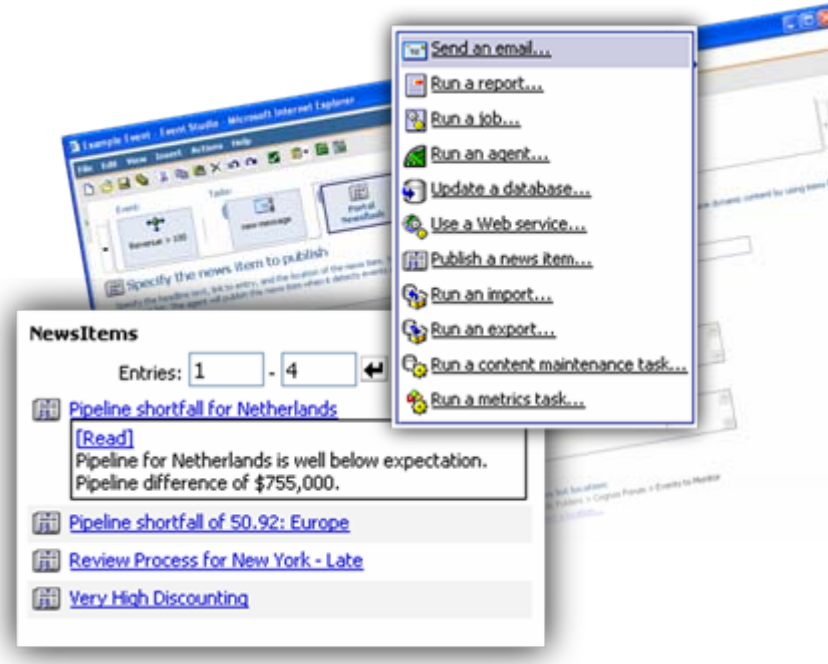

Provides focus and accelerates time to action

© 2008 IBM Corporation

Scorecard and DashBoard

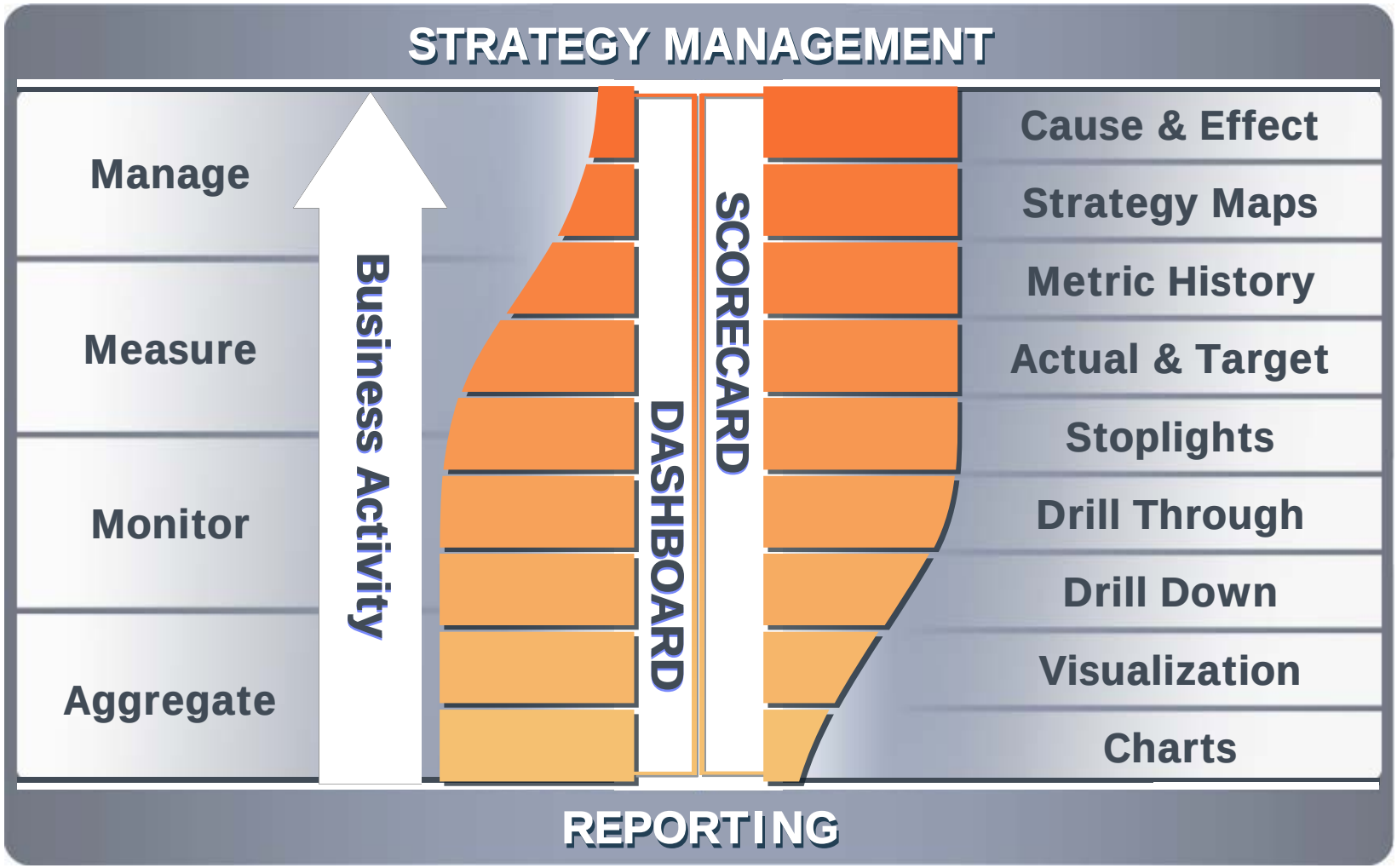

© 2008 IBM Corporation

Cognos 8 Go! Mobile

Cognos 8 Go! Office for Cognos 8 BI

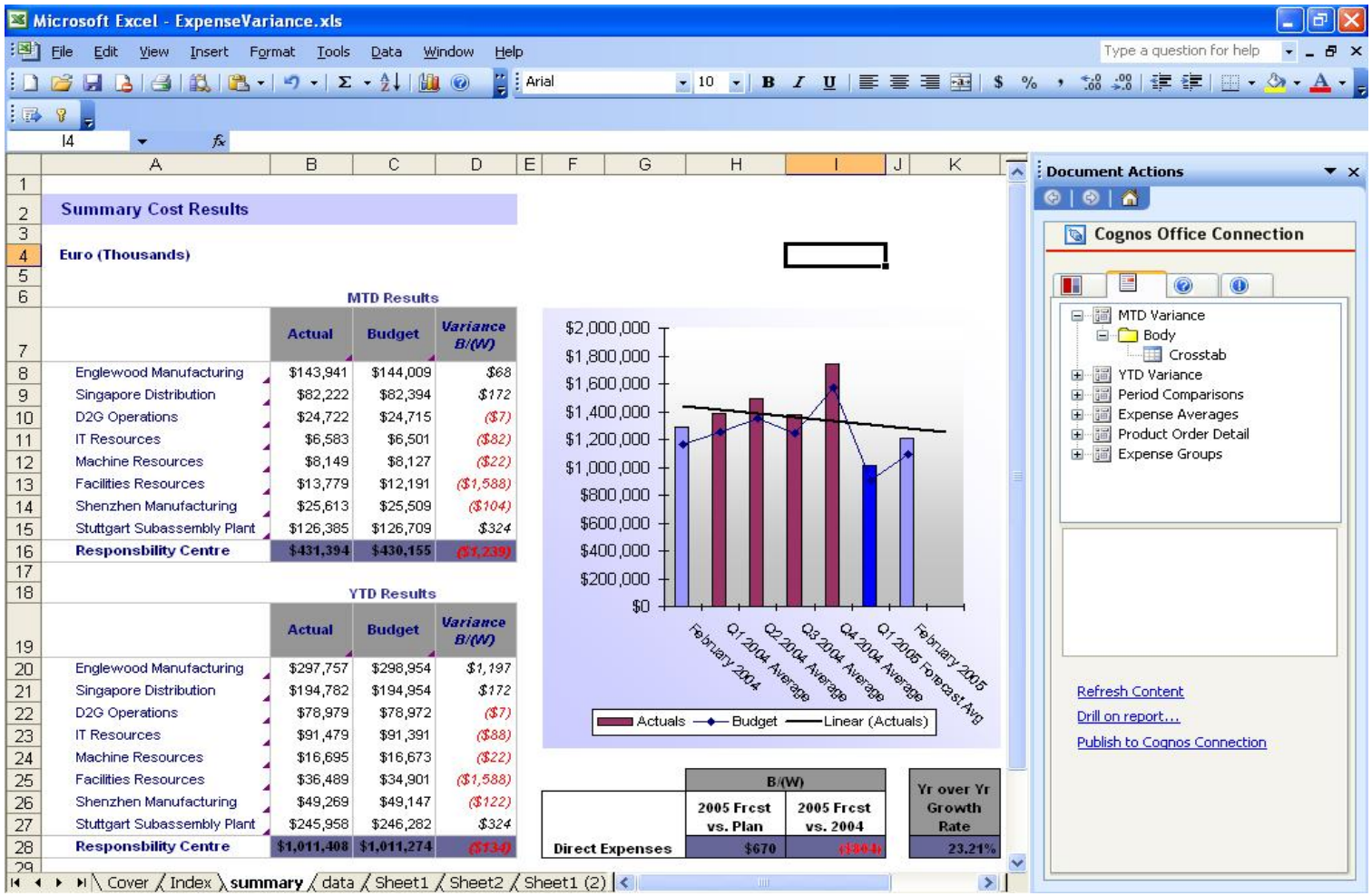

© 2008 IBM Corporation

Cognos Office Connection

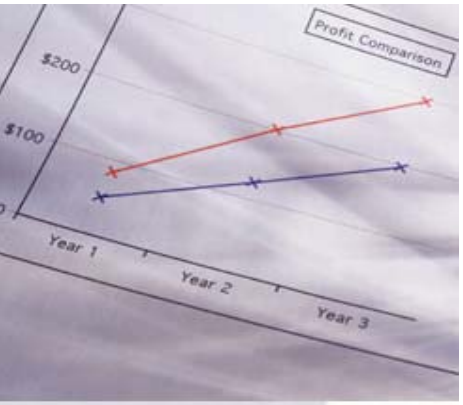

- **Extend the reach of the Cognos BI value to business users who live in Office (Word, Excel & PowerPoint)**
- **Enhance and automate Office**
  - Easy access to “trusted” Cognos Business Intelligence
  - Data context and ability to refresh query
  - Publish reports back to Cognos Content Manager
- **Cognos provides centrally managed data access and spreadsheet report administration**
  - “Single Version of the Truth”

© 2008 IBM Corporation

Cognos 8 Go! Search

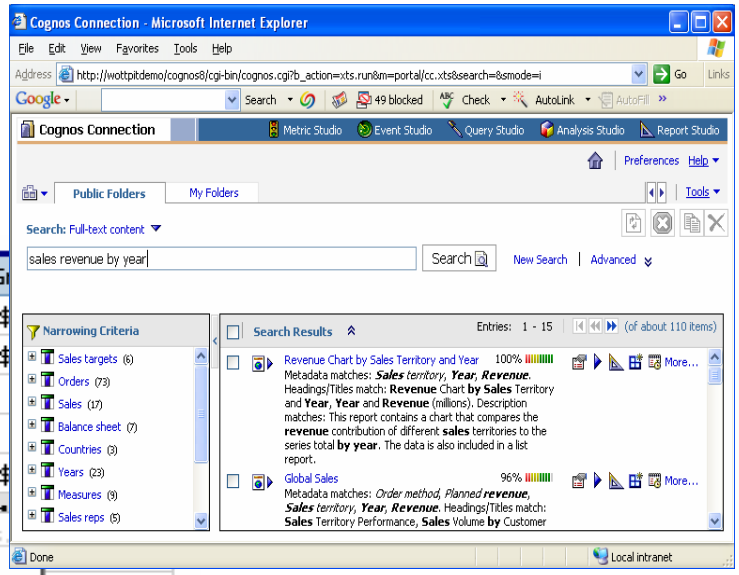

Year	Product line	Revenue	G
2004	Camping Equipment	$2,701,779.42	$
	Golf Equipment	$597,902.40	$
	Mountaineering Equipment	$0.00	
	Outdoor Protection	90.10	
	Personal Accessories	65.30	$
2004			
2005	Camping Equipment		
	Golf Equipment	$753,	,612.96
	Mountaineering Equipment	$476,409.86	$167,226.12
	Outdoor Protection	$57,051.20	$32,784.66

Drill Down
Drill Up
Go To
Related Links...
Search...

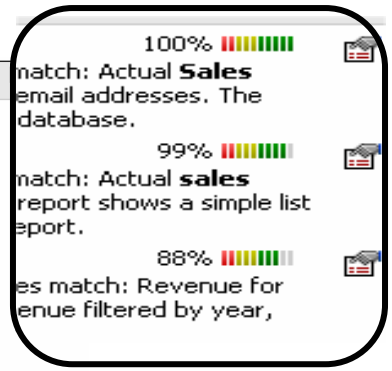

© 2008 IBM Corporation

Search for the Enterprise

- **Enables faster, easier, and more informed decision-making**
  - Presents BI information alongside other enterprise documents
- **Encourages broad user adoption; allows average user to access business intelligence**
- **Extends the value of both the enterprise search and Cognos BI investments**

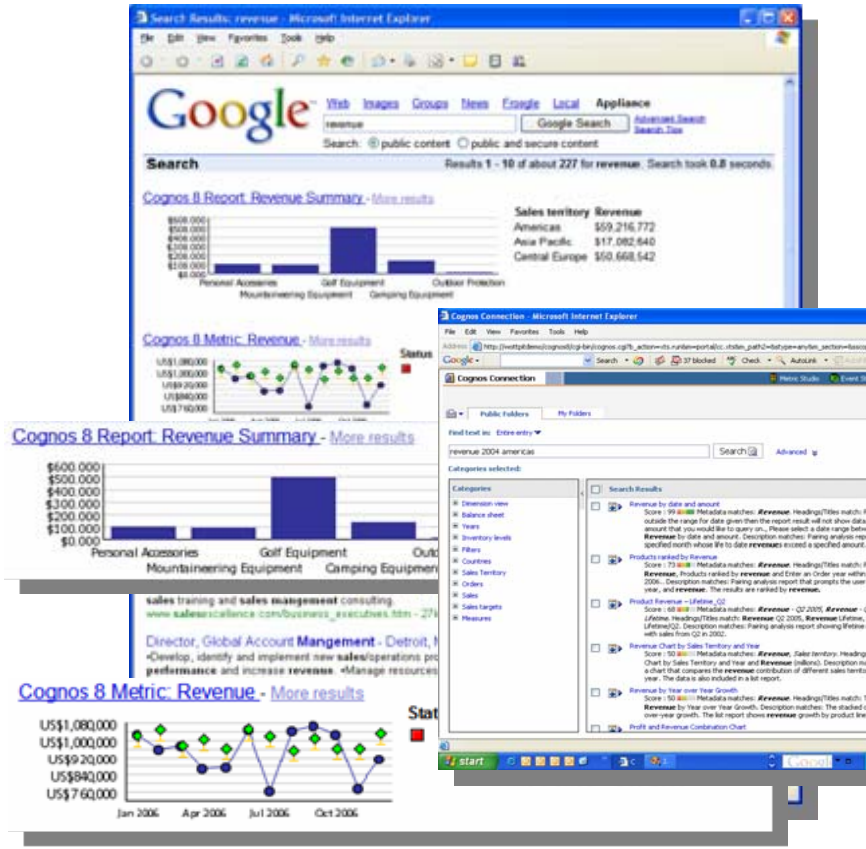

© 2008 IBM Corporation

Operational Business Intelligence (BI): Providing Continuous Visibility Across the Organization

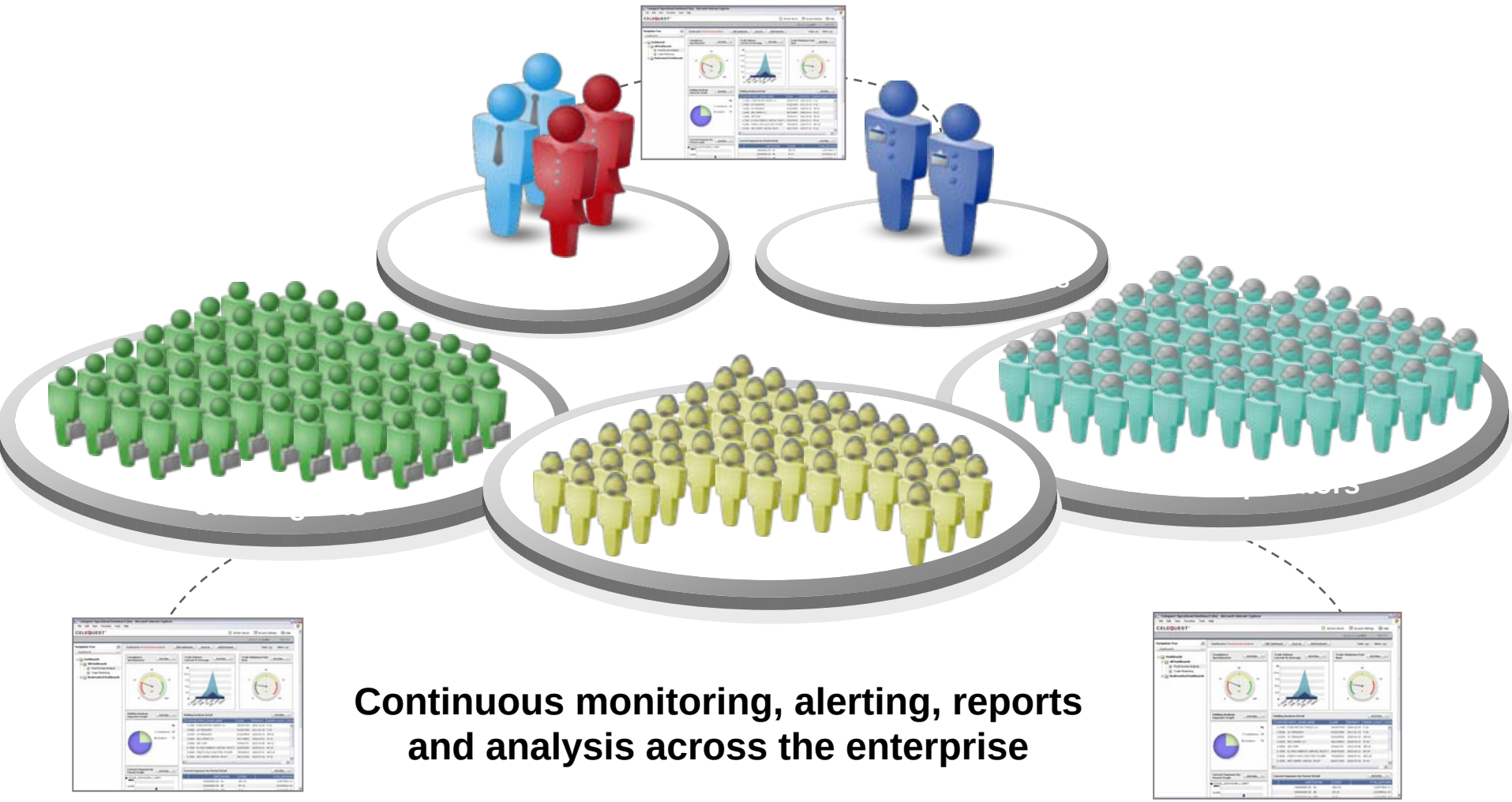

Continuous monitoring, alerting, reports and analysis across the enterprise

IBM Cognos Now!

Continuous business monitoring of operational KPIs and metrics

For critical, intra-day monitoring

- Aggregated across multiple transactional systems
- Data and process views

Closed loop business optimization

- Complete loop from monitor to insight to corrective action
- Identify, customize operational KPIs and metrics
- Understand and perform root cause analysis
- Drive rapid, effective decision-making

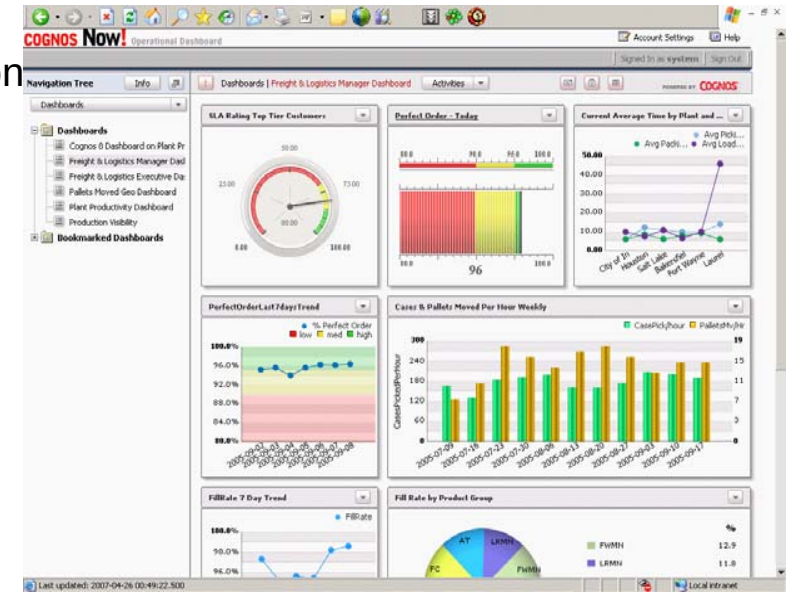

Autonomy for line of business user

- Self service model
- User-defined threshold, alerts
- Graphical watch points
- Customization by end users

Cost effective, low risk and rapid deployment

- No roles based pricing, unlimited user pricing
- Prepackaged hardware or software appliance

IBM Cognos Now!
Autonomy for the Business User

Instant Visibility
- Always up-to-date operational metrics & KPIs
- Single view across multiple systems
- In memory analytic data store
- Role based security

Flexible user interface
- Easy to use, self-service model
- Rich graphical visual displays
- Drill down to detail

Exception Management
- User-defined thresholds, alerts
- Graphical watch points

Collaboration
- Built-in task management
- Integration to external BPM
- Closed loop from discovery to action

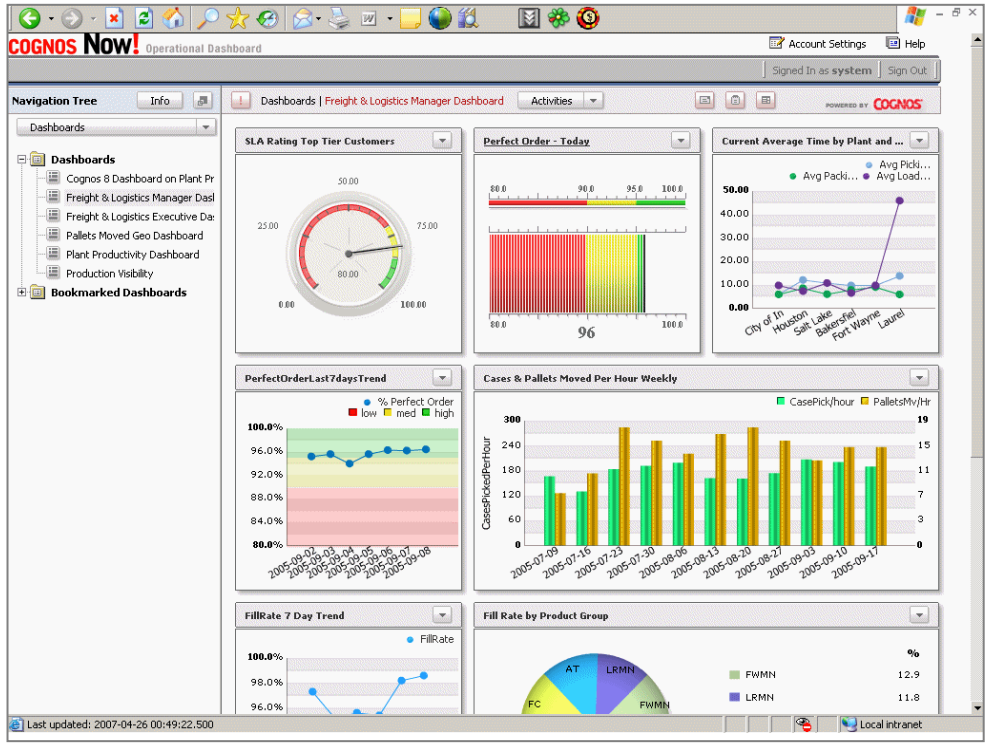

© 2008 IBM Corporation

簡報大綱

- 績效管理(PM)簡介
- IBM COGNOS 8 BI 商業智慧簡介
- **IBM COGNOS FPM 財務績效管理簡介**
- 產品功能展示

© 2008 IBM Corporation

FPM – A Specialized View Of Performance Management

- Financial Performance Management systems **structure and automate the processes that help companies**
  - Plan, forecast and control enterprise resources;
  - Measure, analyze and optimize performance in the context of strategy;
  - Report to external stakeholders with confidence.

© 2008 IBM Corporation

Financial Performance Management: A Specialized View

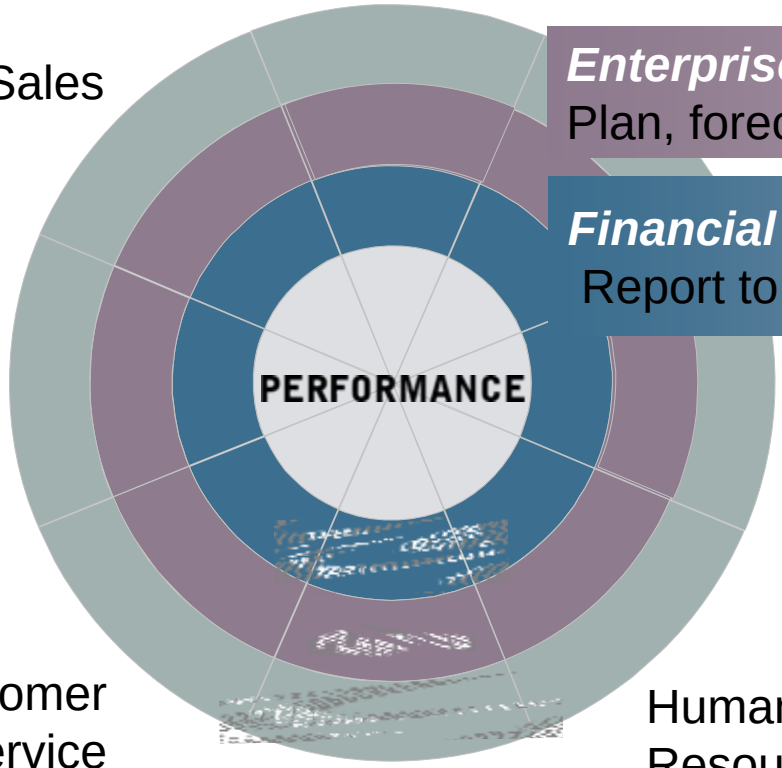

Financial Analytics
Analyze and optimize performance

Enterprise Planning
Plan, forecast, control enterprise resources

Financial Consolidation
Report to external stakeholders with confidence

© 2008 IBM Corporation

How Are We Doing?

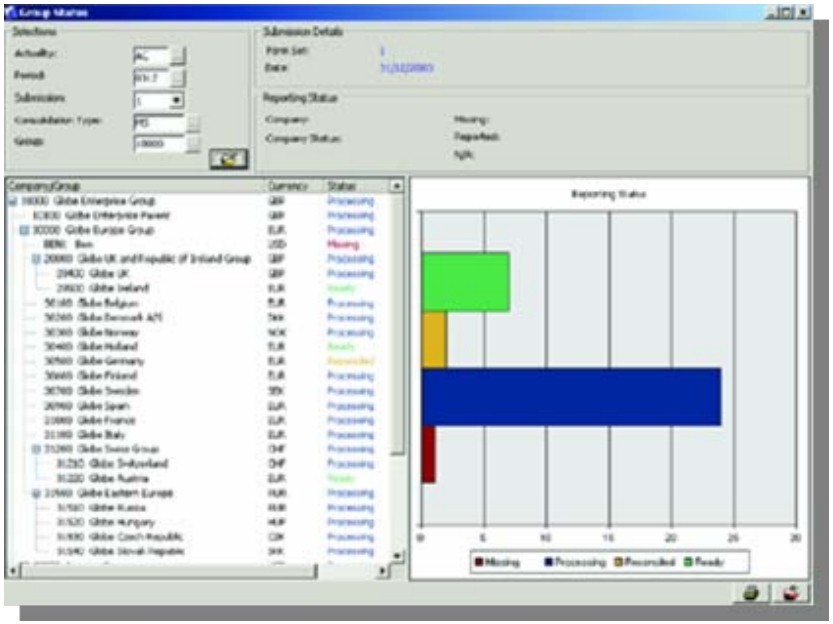

- Financial Consolidation
  - Replaces manual spreadsheet based or legacy consolidation solutions
  - Improves the cycle times to ensure a timely close
  - Minimizes errors and improves data quality during the closing process
  - Accelerates the deliver of financial information to business stakeholders
  - Ensure better controls around the consolidation process to ensure compliance

© 2008 IBM Corporation

Why?

- Financial Analytics
  - Offers high performance, real-time, read-write capabilities.
  - Analyzes and optimizes large, highly complex, rapidly changing data sets with real-time response.
  - Analyzes profitability, sales mix, and price/volume variance.
  - Improves planning, analytics, and "what-if" scenario modeling.

© 2008 IBM Corporation

What Should We Be Doing?

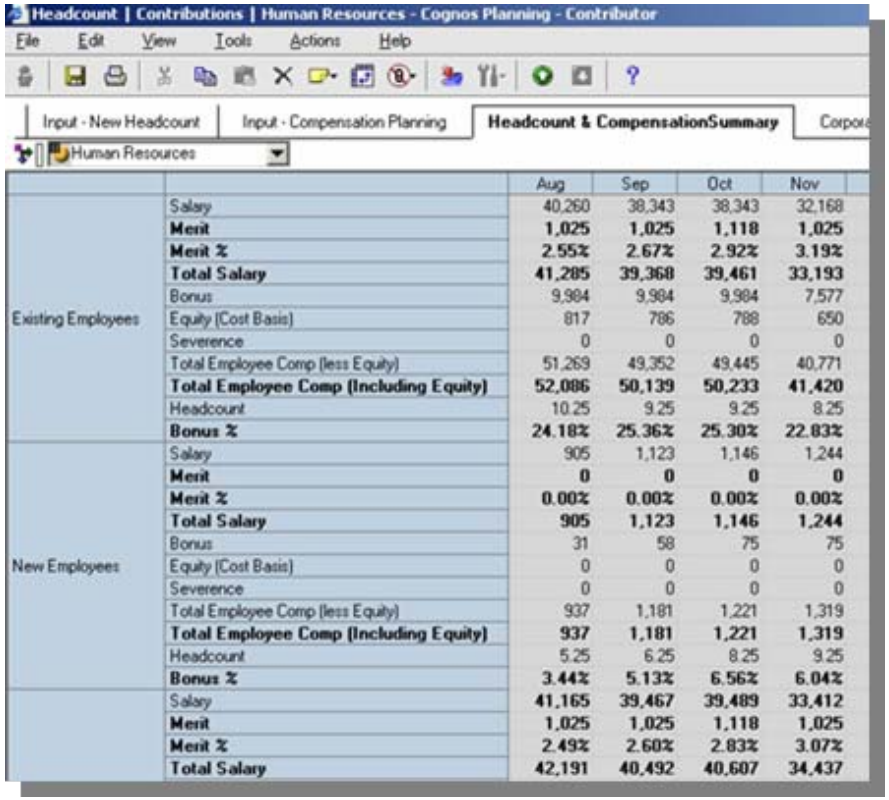

		Aug	Sep	Oct	Nov
Existing Employees	Salary	40,260	38,343	38,343	32,168
	Merit	**1,025**	**1,025**	**1,118**	**1,025**
	Merit %	**2.55%**	**2.67%**	**2.92%**	**3.19%**
	Total Salary	**41,285**	**39,368**	**39,461**	**33,193**
	Bonus	9,984	9,984	9,984	7,577
	Equity (Cost Basis)	817	786	788	650
	Severence	0	0	0	0
	Total Employee Comp (less Equity)	51,269	49,352	49,445	40,771
	Total Employee Comp (Including Equity)	**52,086**	**50,139**	**50,233**	**41,420**
	Headcount	10.25	9.25	9.25	8.25
	Bonus %	**24.18%**	**25.36%**	**25.30%**	**22.83%**
New Employees	Salary	905	1,123	1,146	1,244
	Merit	**0**	**0**	**0**	**0**
	Merit %	**0.00%**	**0.00%**	**0.00%**	**0.00%**
	Total Salary	**905**	**1,123**	**1,146**	**1,244**
	Bonus	31	58	75	75
	Equity (Cost Basis)	0	0	0	0
	Severence	0	0	0	0
	Total Employee Comp (less Equity)	937	1,181	1,221	1,319
	Total Employee Comp (Including Equity)	**937**	**1,181**	**1,221**	**1,319**
	Headcount	5.25	6.25	8.25	9.25
	Bonus %	**3.44%**	**5.13%**	**6.56%**	**6.04%**
	Salary	**41,165**	**39,467**	**39,489**	**33,412**
	Merit	**1,025**	**1,025**	**1,118**	**1,025**
	Merit %	**2.49%**	**2.60%**	**2.83%**	**3.07%**
	Total Salary	**42,191**	**40,492**	**40,607**	**34,437**

- Enterprise Planning
  - Replaces spreadsheet based, manual budgeting and planning processes
  - Connects operations and finance
  - Engages the whole organization to make better informed decisions
  - Replaces rigid, annual budgeting with continuous planning for higher responsiveness
  - Supports best practices such as drive based planning and rolling forecasts
  - Offers packaged best practice Blueprints for processes inside and outside of finance across multiple industries

© 2008 IBM Corporation

IBM Software Group

How are we doing?
IBM Cognos 8 Controller

© 2008 IBM Corporation

IBM Cognos 8 Controller

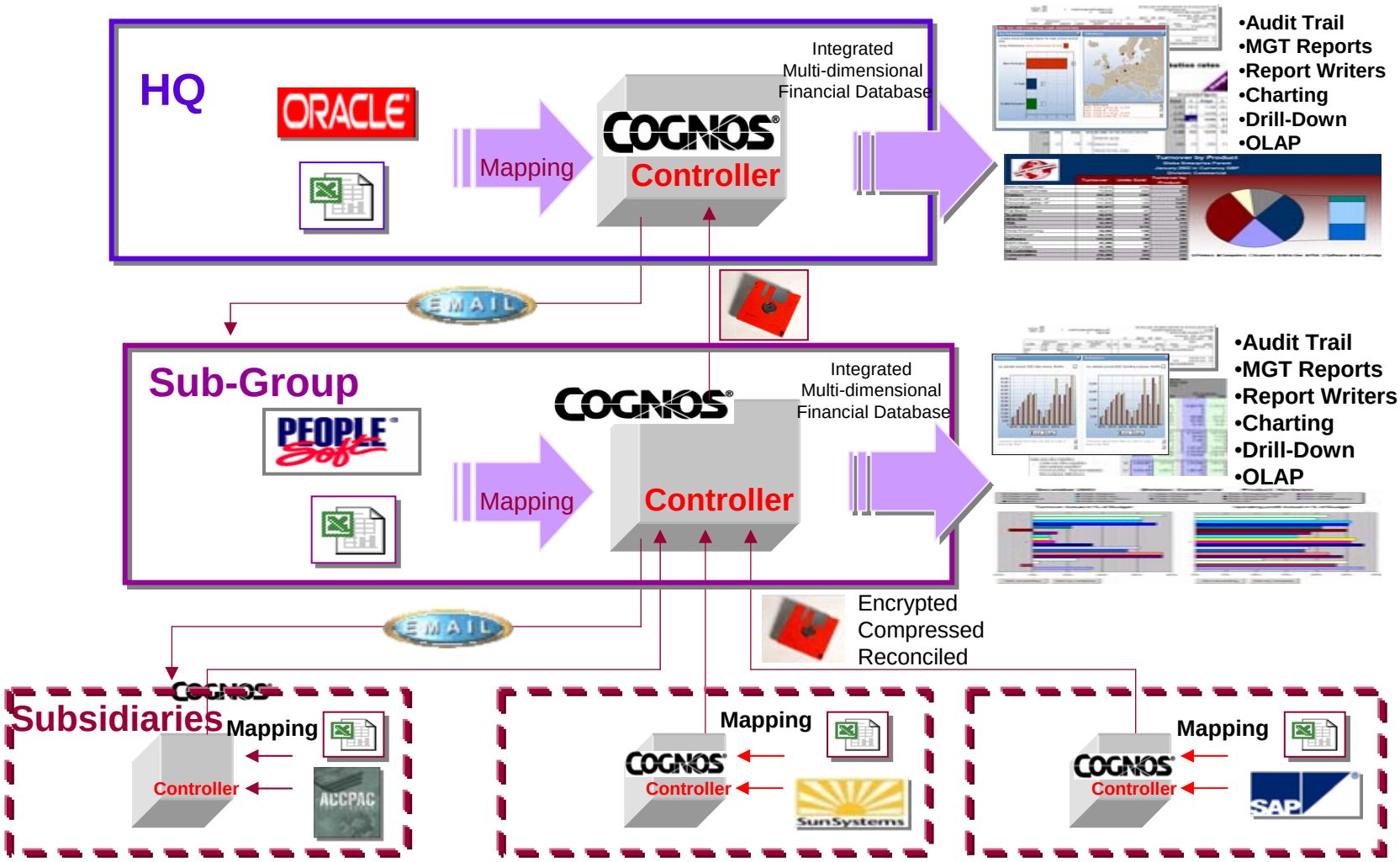

© 2008 IBM Corporation

Subsidiary Level

Data Capture / Validation / Output

External Source

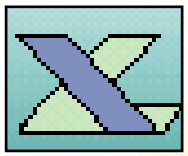

Mapping of external data into Controller

Complement Data

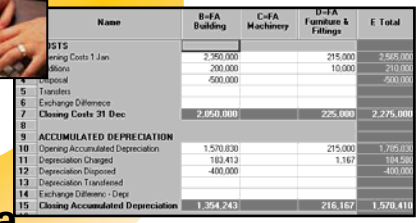

	Name	B=FA Building	C=FA Machinery	D=FA Furniture & Fittings	E Total
	ISTS				
	ening Costs 1 Jan	2,350,000		215,000	2,565,000
	ditions	200,000		10,000	210,000
	Disposal	-500,000			-500,000
5	Transfers				
6	Exchange Difference				
7	Closing Costs 31 Dec	2,050,000		225,000	2,275,000
8					
9	ACCUMULATED DEPRECIATION				
10	Opening Accumulated Depreciation	1,570,830		215,000	1,785,830
11	Depreciation Charged	183,413		1,167	184,580
12	Depreciation Disposed	-400,000			-400,000
13	Depreciation Transferred				
14	Exchange Differenc - Depr				
15	Closing Accumulated Depreciation	1,354,243		216,167	1,570,410

Manual data entry directly

COGNOS® Controller

Tax, GAAP

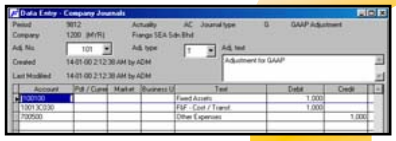

Print Reports, Export data to HQ

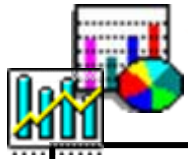

Reconciliation between Accounts, Opening Balances

Journals

COGNOS® Controller HQ

© 2008 IBM Corporation

Group Level

Data Capture / Calculations / Output

Import Data

COGNOS Controller

Import Subs Controller Data

Group Adjustments

Group Journals

COGNOS Controller

Consolidation

- Currency Conversion
- Intercompany Elimination
- Acquisition Calculations

Audit Trail & Customised Reports

Standard Reports

Report Writer

OLAP

OLAP

© 2008 IBM Corporation

Group Level

Automated Consolidation Processes

- Reconciliation of reported data
- Currency conversion, with full analysis of conversion differences
- Reconciliation and automatic elimination of inter-company accounts
- Minority interest calculation
- Elimination of investment in subsidiaries
- Amortisation of goodwill
- Equity accounting (associated companies)
- Split method consolidation (joint ventures)

© 2008 IBM Corporation

Automating Consolidation – Proof Points for Cognos Controller

1	Finance Managed	**Application approach no coding**	**Familiar work environments like Excel, Web**	**Enterprise reach centralized control**
2	Best Practices Functionality	**200+ Pre Built working reports**	**Multi jurisdictional GAAP reporting**	**Deep domain FX, IC, MI, SOX**
3	Performance Platform	**Leading in BI**	**Leading in Planning**	4 **PM Standardization**

Automating Consolidation – Proof Points for Cognos Controller "Finance Managed"

1. Resolve Pain For Immediate Gains
2. Adopt & Sustain Best Practices
3. Radiate Beyond Finance
4. PM for Strategy Execution

1 Finance Managed

Application Approach	Familiar Environments Web, Excel	Centralized Control and Management

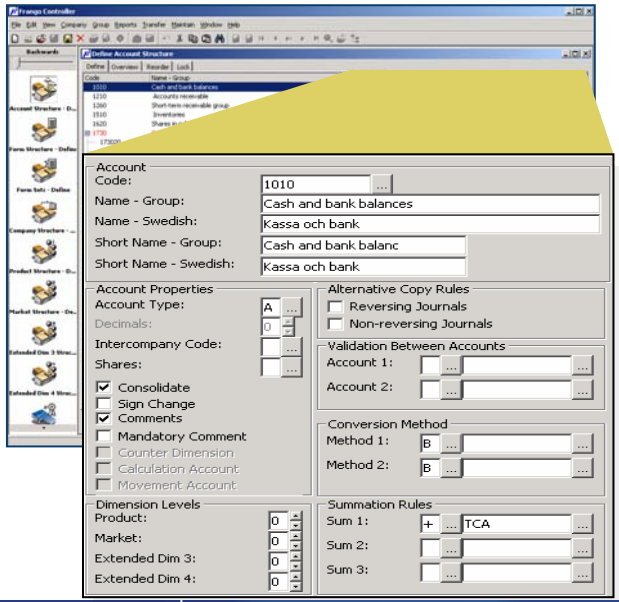

100% Web : Administration and Consumption

Integration with Cognos PM portal

Integrated EXCEL capabilities

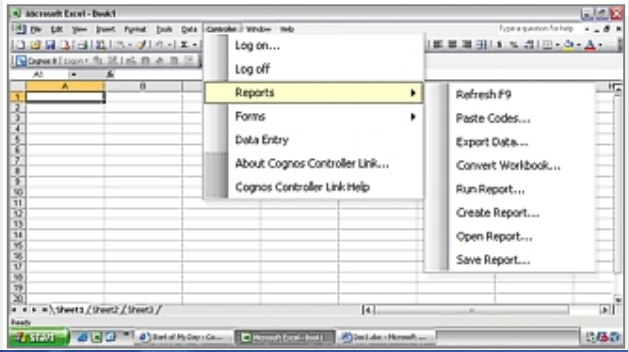

Central application management – process, deployment, security

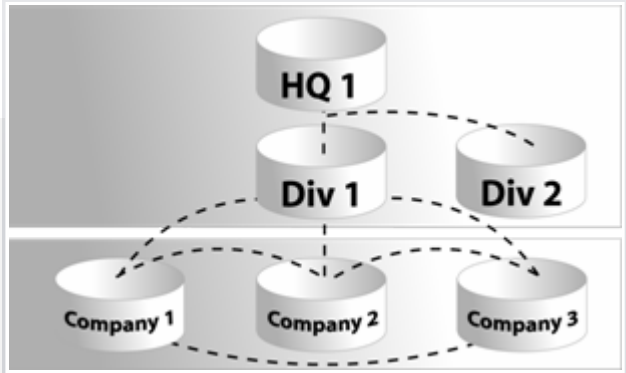

Automating Consolidation – Proof Points for Cognos Controller "Best Practices"

1. Resolve Pain For Immediate Gains
2. Adopt & Sustain Best Practices
3. Radiate Beyond Finance
4. PM for Strategy Execution

2 Best Practices Functionality

200+ Pre-built Reports

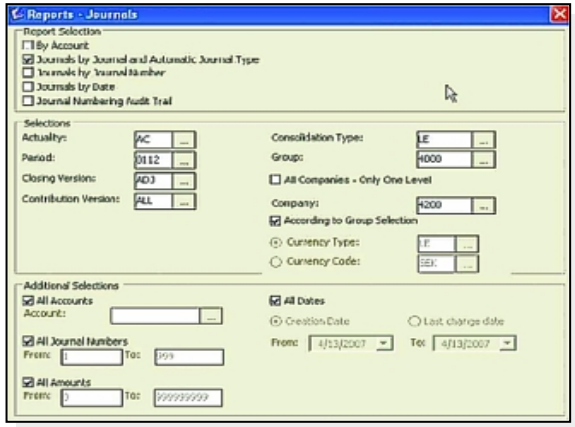

This report allows you to see manual and automatic journals, with several different configurations

Multi Jurisdictional GAAP Reporting

One System

Unadjusted views
Adjustments
Comparative views
Financial statements
Custom reports

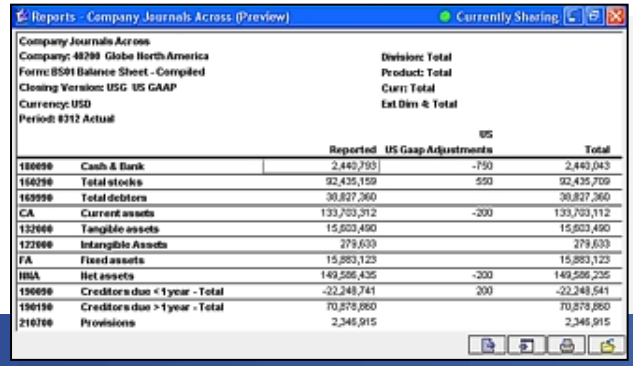

Deep Domain Financial Consolidation

Foreign Exchange
Minority Interest
Internal Controls
Automatic Journals

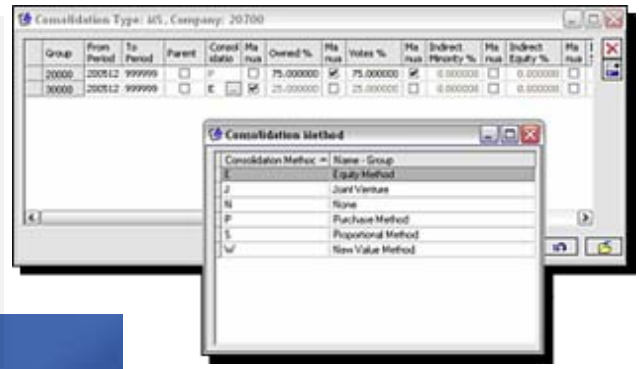

Transformation Through Best Practices

Blueprint Philosophy

- **Elevate process improvement and transformation options**
- **Link process, technology and internal controls**
- **Provide best practices from world class partners**

1. **Resolve Pain For Immediate Gains**
2. **Adopt & Sustain Best Practices**
3. **Radiate Beyond Finance**
4. **PM for Strategy Execution**

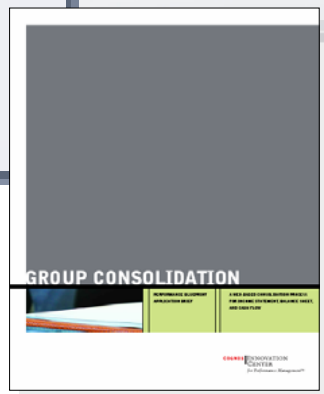

Group Consolidation and Reporting Blueprint

Pre-configured template and reports for delivering IFRS and Group reports.

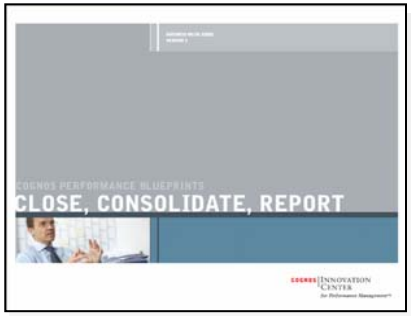

Deloitte Close, Consolidate, Report

Best practices for internal controls and financial consolidation

Management and Financial Reporting Blueprint

Pre-configured template and reports for delivering IFRS and Group reports

Automating Consolidation – Proof Points for Cognos Controller "Performance Platform"

1. Resolve Pain For Immediate Gains
2. Adopt & Sustain Best Practices
3. Radiate Beyond Finance
4. PM for Strategy Execution

3 Best Practices Functionality

Cognos 8 BI

Cognos 8 Planning

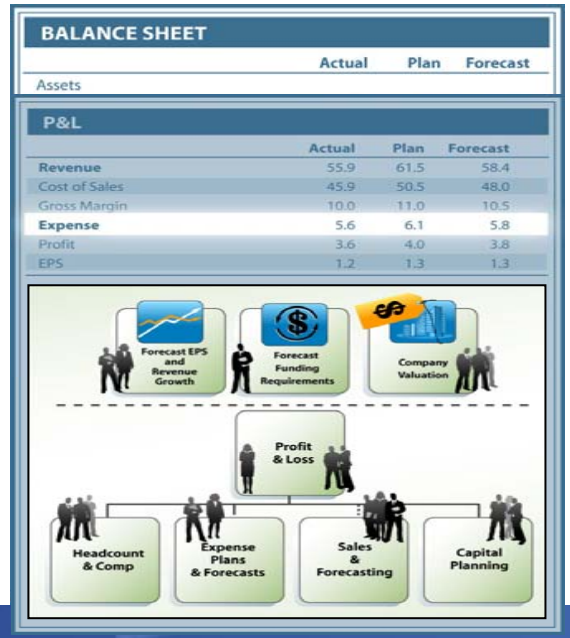

PM Standardization

4

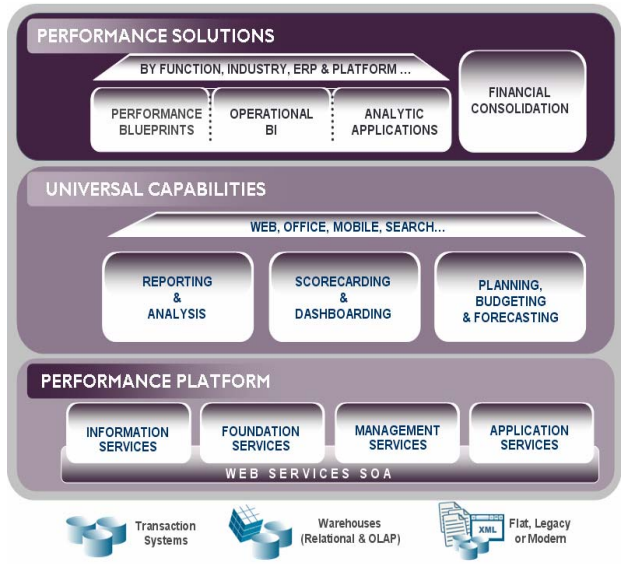

© 2008 IBM Corporation

IBM Software Group

Why?
IBM Cognos TM1

© 2008 IBM Corporation

IBM Cognos TM1

- **Leading OLAP server and business-user centric analytic reporting**
  - Patented, **64 bit, in-memory** multidimensional server
  - High performance **real-time read-write**
  - Best in class **Excel integration**
  - Best in class, self-service **analytic reporting with EV**
  - **Proven, accessible** technology delivering benefits quickly

© 2008 IBM Corporation

Features

- Multi-dimensions logically data cube
  - Replace thousands of spreadsheets and tables
  - Meaningful and flexible grouping of data for analysis
- Slice and Dice, Drill-down, Drill-through
  - Simple and easy to explore data and analysis problem
- Write Back Capable
  - True support of ‘what-if’ analysis
  - Real-time response to user queries
- Rule-based automatic calculation on the fly
  - RAM-based Intra-cube, Inter-cube calculation and data exchange
  - Facilitate business driver-based budgeting, forecast and planning

© 2008 IBM Corporation

Features continue

- Automatic data consolidation
  - Real-time data consolidation – periodical, regional, departmental, functional and operational
- Seamlessly integrate with Excel
  - User friendly, handy and powerful tool for financial users
  - Maximize functions and features provided by TM1 and Excel
  - Bottom-up, Top-down data entry, Data spreading utilities
- Web deployable
  - .NET
- Replication
  - Automatic Cube replication for heavy remote users
- Sophisticated and reliable security control
  - Access control from server to cell level
  - User group security setting
  - Comprehensive activity log

© 2008 IBM Corporation

What if Analysis – Data Spread

Spreading Functions supported include

- Proportional Spread
- Equal Spread
- Repeat
- Straight Line
- Growth%
- Relative Proportional Spread
- Percent change and others

Excluding Cells From Spreading

- Hold Leaves
- Hold Consolidate

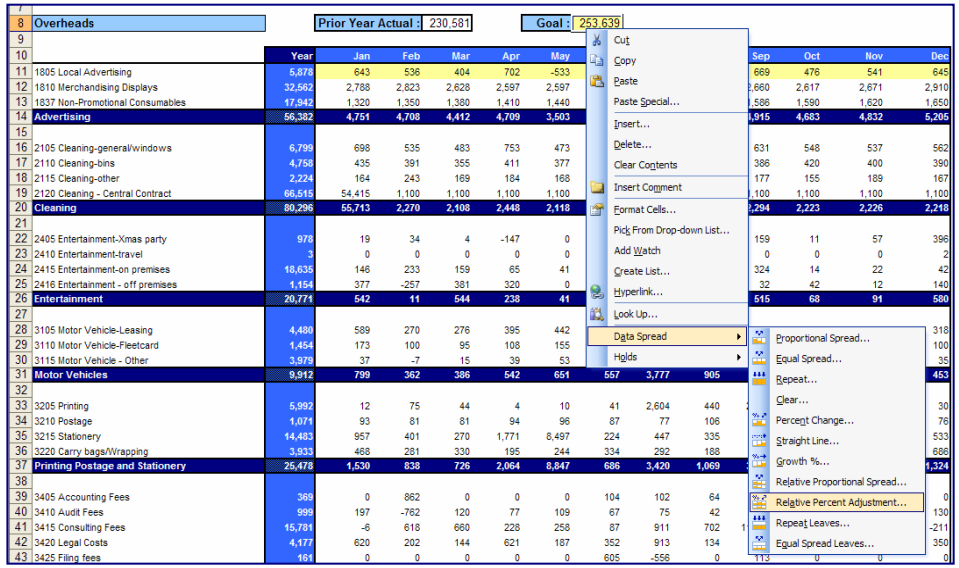

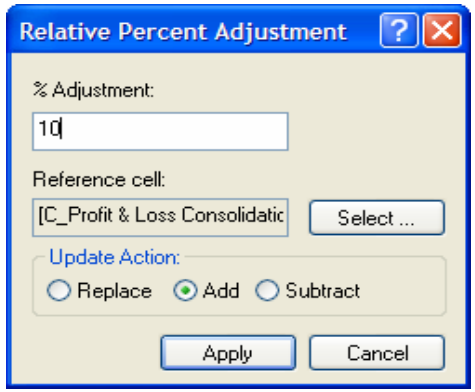

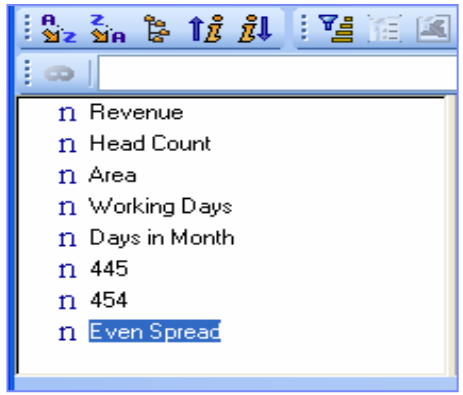

© 2008 IBM Corporation

Microsoft Excel - Sales.xls

File Edit View Insert Format Tools Data Window TM1 Help

Sales Analysis

Retail

Year

NATIONAL NATIONAL

Bikes

Electronics

Outdoor

Craft

Games

Preschool

Boys

Girls

Reset

Sales Revenue | 2003 / 2004 | 2004 / 2005 | Menu

	Actual	Previous	Forecast 2	Variance	Actual	Previous	Forecast 3	Variance
Tracker	1,169,876	1,169,876	1,163,551	6,325	1,228,370	1,228,370	1,264,837	(36,467)
Hollywood	1,117,241	1,117,241	1,111,201	6,041	1,173,103	1,173,103	1,207,930	(34,826)
Dirt Squirt	1,752,310	1,752,310	1,742,835	9,475	1,839,925	1,839,925	1,894,548	(54,623)
Stardust	1,804,364	1,804,364	1,794,608	9,756	1,894,582	1,894,582	1,950,828	(56,245)
Megaforce	1,595,962	1,595,962	1,587,333	8,629	1,675,760	1,675,760	1,725,509	(49,749)
Missy	2,077,398	2,077,398	2,066,166	11,232	2,181,268	2,181,268	2,246,024	(64,756)
Terminator	2,032,597	2,032,597	2,021,607	10,990	2,134,227	2,134,227	2,197,586	(63,360)
Foxy	2,530,324	2,530,324	2,516,643	13,681	2,656,840	2,656,840	2,735,715	(78,875)
Edge	3,091,362	3,091,362	3,074,648	16,715	3,245,931	3,245,931	3,342,294	(96,363)
Scandal	2,759,203	2,759,203	2,744,284	14,919	2,897,163	2,897,163	2,983,172	(86,009)
Escape	2,894,147	2,894,147	2,878,498	15,648	3,038,854	3,038,854	3,129,070	(90,216)
Freedom	3,255,890	3,255,890	3,238,285	17,604	3,418,684	3,418,684	3,520,176	(101,492)
Impact	2,534,697	2,534,697	2,520,992	13,705	2,661,432	2,661,432	2,740,443	(79,011)
Impulse	3,510,787	3,510,787	3,491,805	18,983	3,686,327	3,686,327	3,795,764	(109,438)
Gnarly	4,244,646	4,244,646	4,221,696	22,951	4,456,878	4,456,878	4,589,192	(132,313)
Essence	4,822,301	4,822,301	4,796,227	26,074	5,063,416	5,063,416	5,213,736	(150,320)
Sportsworld	47,736,011	47,736,011	47,477,905	258,106	50,122,812	50,122,812	51,610,830	(1,488,019)

Websheet - iDemo Dashboard.xls - Microsoft Internet Explorer
File Edit View Favorites Tools Help
Back Search Favorites
Address http://localhost/tm1web/TM1WebLogin.aspx?name=Logout
Go Links TM1 Web Applix Webmail
TM1Web
>> Logout
Workflow Manager Version Financial Reporting Task Choose a Task Action
Applications
Admin
Budget
Custom
Executive
Financial Reporting
Security
Planner
Budget Add new Asset.xls
Budget Add New Employee.xls
Budget Capital Expenditure.xls
Budget Controllables.xls
Budget instructions.xls
Budget Payroll.xls
Budget Revenue Drivers.xls
Budget Revenue.xls
Income Statement.xls
Test
Gauge.xls
iDemo Dashboard.xls
Views
Executive Viewer
Views
Income Statement
Administration
Applix TM1
Liesure Limited
Interactive Dashboard
May
Net Income continues to exceed budget projections despite industry and economic indicators suggesting a downturn in the market demand.
Selection Below as % of Budget >>
2004 Actual
2005 Actual
2006 Actual
All Companies
199
100
200
All Cost Centers
1100
1200
1300
1400
1500
1600
USD
EUR
GBP
JPY
AUD
CAD
Local
Net Income
Sales
Expenses
Current Prior LY
Current Prior LY
Current Prior LY
Controllable Expenses
Done
Local intranet

Enterprise Customers

- **HP/Compaq – 26,000+ Users**
- **Citigroup – 10,000+ Users**
- **One of the top three US Insurance Companies – 10,000+ Users**
- **Microsoft EMEA – 3,000+ Users**
- **Mastercard International – 1,000+ Users**
- **Royal Dutch Airline KLM – 1,000+ Users**
- **Surfit Kappa Group – 1,000+ Users**
- **La Poste – 1,000+ Users**
- **Alcatel – 1,000+ Users**
- **Bank of America – 500+ Users**
- **The Kroger Company – 500+ Users**
- **ALICO/AIG – 400+ Users**

© 2008 IBM Corporation

IBM Software Group

What Should We Be Doing?
IBM Cognos 8 Planning

© 2008 IBM Corporation

Illustrative

Budgeting, Planning and Forecasting Processes

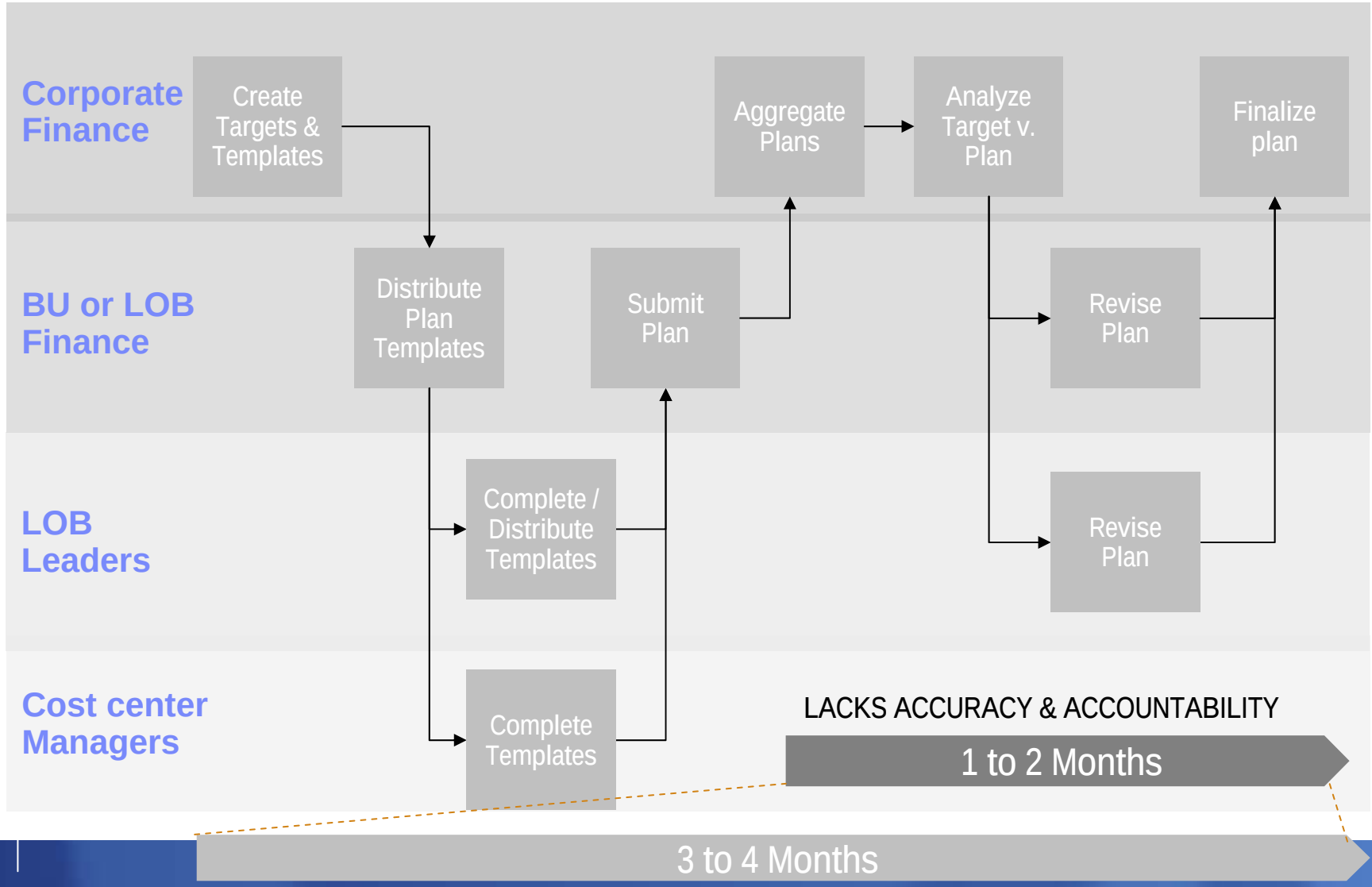

Automating the Planning Process

Centralized Modeling Approach

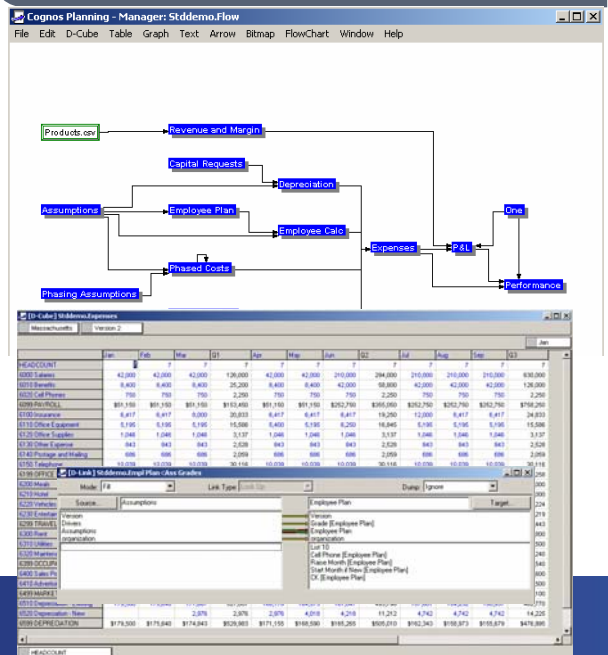

Familiar Environments Web, Excel

100% Web : Consumption

Integration with Cognos PM portal

Integrated EXCEL capabilities

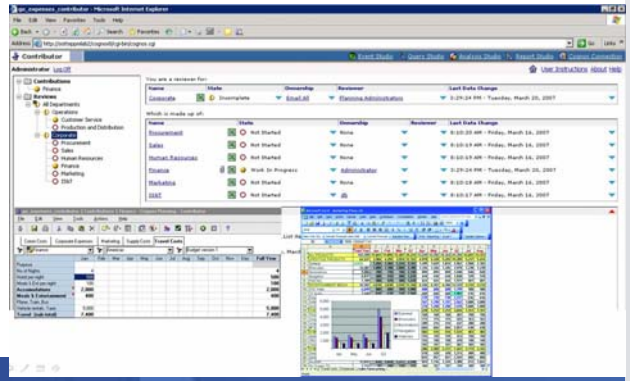

Centralized Control and Management

Central application management – process, deployment, security

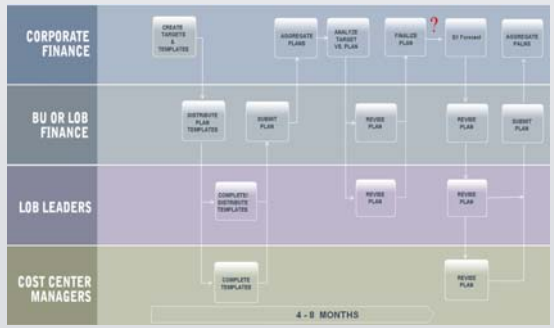

DRIVE BEST PRACTICES

AUTOMATION ---------- TRANSFORMATION ----------

DRIVER BASED PLANNING

- Reduce cycle time
- Greater reliability
- Greater Accountability

ROLLING FORECASTS

- Continually align investment with market opportunity

TIMEFRAME-APPROPRIATE PLANS

HIGH PARTICIPATION

- Tap Knowledge experts

A WIDER / DEEPER VIEW

- Cross enterprise value

© 2008 IBM Corporation

COGNOS INNOVATION CENTER

Provides Best Practices:

- Enterprise Planning
- Financial Management
- Strategy Management
- Business Intelligence

www.cognos.com/InnovationCenter

© 2008 IBM Corporation

BEST-PRACTICE THOUGHT LEADERSHIP

AUTOMATION ---------- TRANSFORMATION ----------

1. ADDRESS Initial Needs
2. DRIVE Best Practices
3. EXTEND Enterprise-Wide
4. PM for Strategy Execution

RESEARCH, CASE STUDIES, PUBLICATIONS

Axson
Sonax

Hope
BBRT

Roth
Hackett

Norton
BSCol

ASSETS, RESOURCES, EVENTS

Business Content
Customer Forums

COGNOS | INNOVATION CENTER for Performance Management™

Strategy Development
Performance Blueprints

MEMBERS AND PEER NETWORK / COMMUNITY

AMERICAN EXPRESS · BEST BUY · 7-ELEVEN · Pfizer · MANPOWER · ...

© 2008 IBM Corporation

Enterprise Planning
Performance Blueprints: Functional Solutions

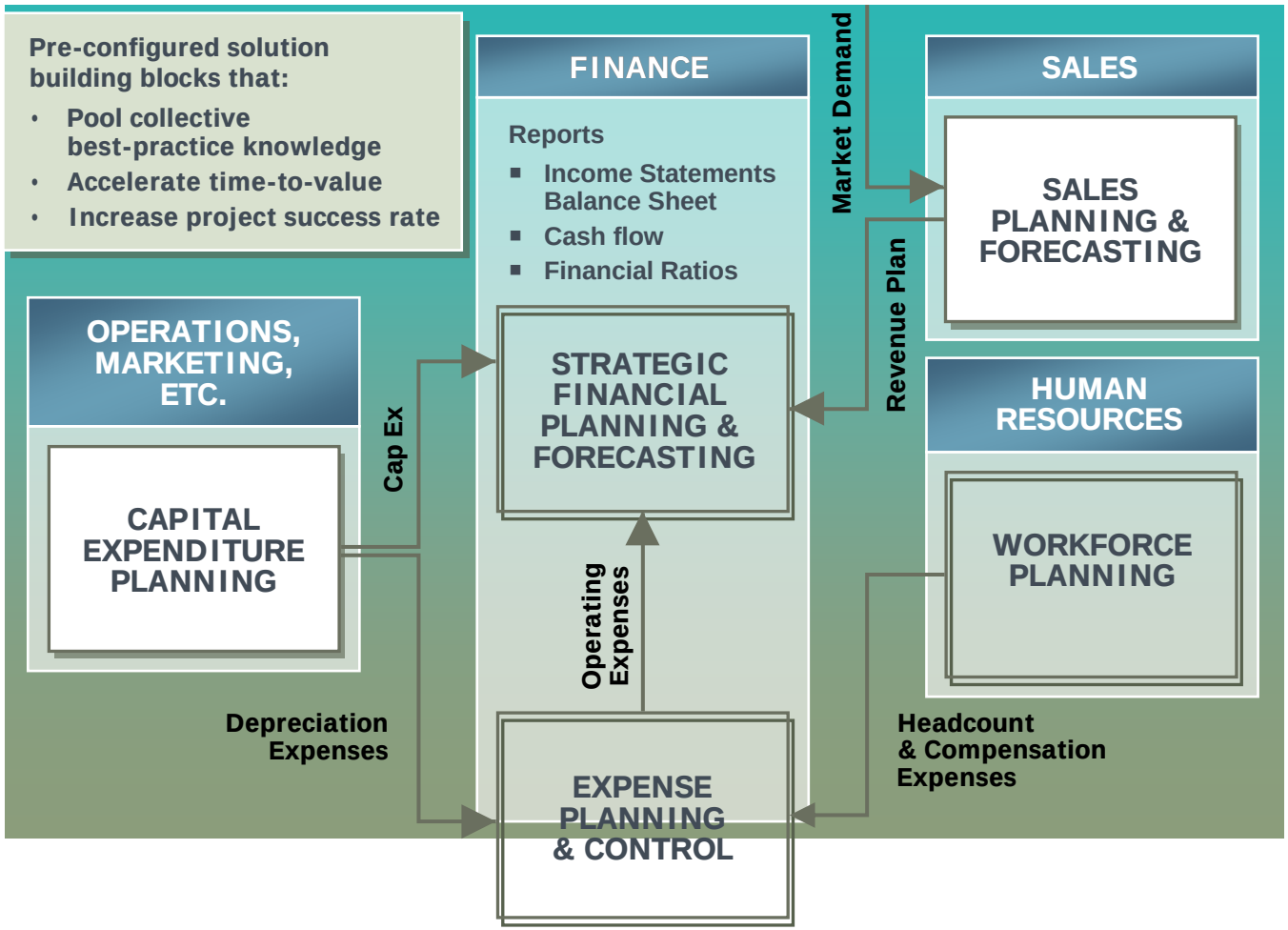

FUNCTIONAL SOLUTIONS

- Strategic Financial Planning & Forecasting
- Strategic Long Range Planning
- Risk Analysis
- Sales Planning & Forecasting
- Sales Compensation Planning
- Workforce Planning
- Expense Planning & Control
- Allocations
- Capital Project Planning
- Discretionary Capital Expenditure
- Initiative Planning

© 2008 IBM Corporation

Industry Blueprints

Industry Blueprints

COGNOS | INNOVATION CENTER for Performance Management

Retail	Life Sciences	Financial Services	Manufacturing	Public Sector
Store Ops Planning	Clinical Trial Measurement	Branch Performance	Trade Promotion Management	Higher Education
Store Development	Sample Optimisation	Customer Segment Performance	Sales & Ops Planning	US Federal Govt Budget Process
Strategic Promotion & Marketing	Market Resource Optimisation	Portfolio Management	Demand Forecasting	Resource & Asset Mgt:
Marketing/Trade Spend	Enterprise Incentive Comp.	Loss Forecasting	Supply Chain Planning	Mat'l Maint
Food/Liquor Costs	Pharma Supply Chain	Reinsurance	Transportation & Logistics Modelling	Manpower
Strategic Merchandise Planning	Product Demand Forecasting	Insurance Product Profitability		Procurement Consol & Stdn

© 2008 IBM Corporation

EXTEND Enterprise - Wide

AUTOMATION ---------- TRANSFORMATION ----------

1. ADDRESS Initial Needs
2. DRIVE Best Practices
3. EXTEND Enterprise-Wide
4. ADVANCE Performance Management

- Model the whole business
- Link operational plans to financial plans
- Increase forecast reliability
- Performance Blueprints accelerate implementations

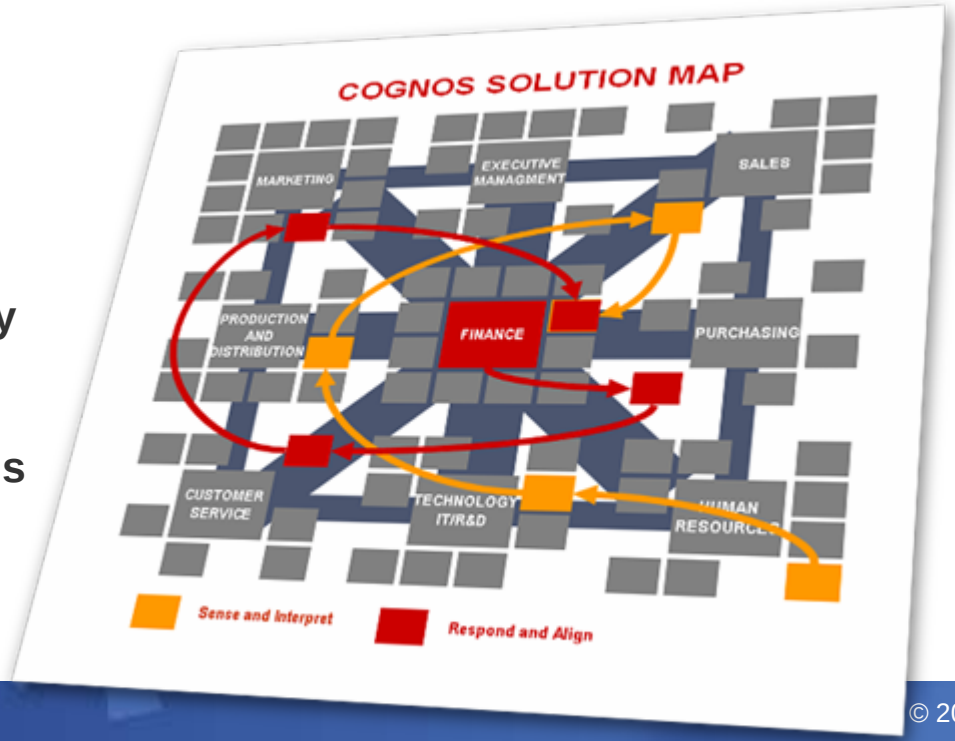

© 2008 IBM Corporation

ADVANCE PERFORMANCE MANAGEMENT

AUTOMATION ---------- TRANSFORMATION ----------

1. ADDRESS Initial Needs
2. DRIVE Best Practices
3. EXTEND Enterprise-Wide
4. ADVANCE Performance Management

- Set goals, make plans, and measure progress
- Reporting must cross all time horizons
- Eliminate fragmentation
- Eliminate latency
- Information you can rely on
- High participation
- Reduced cost of ownership
- Position Finance as business partner

© 2008 IBM Corporation

Financial Performance Management: A Specialized View

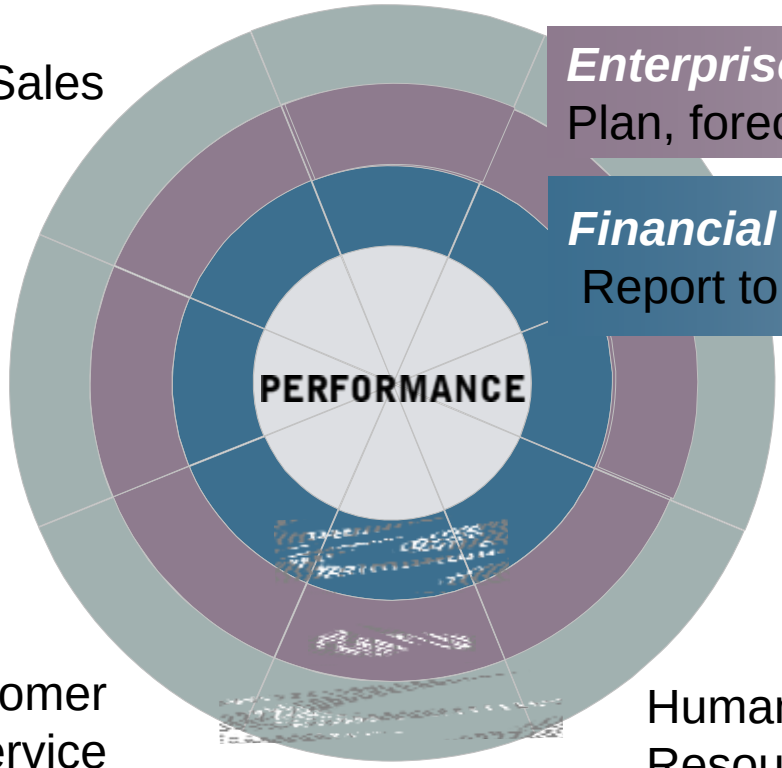

Financial Analytics
Analyze and optimize performance

Enterprise Planning
Plan, forecast, control enterprise resources

Financial Consolidation
Report to external stakeholders with confidence

© 2008 IBM Corporation

Performance Management is Relevant Across the Enterprise

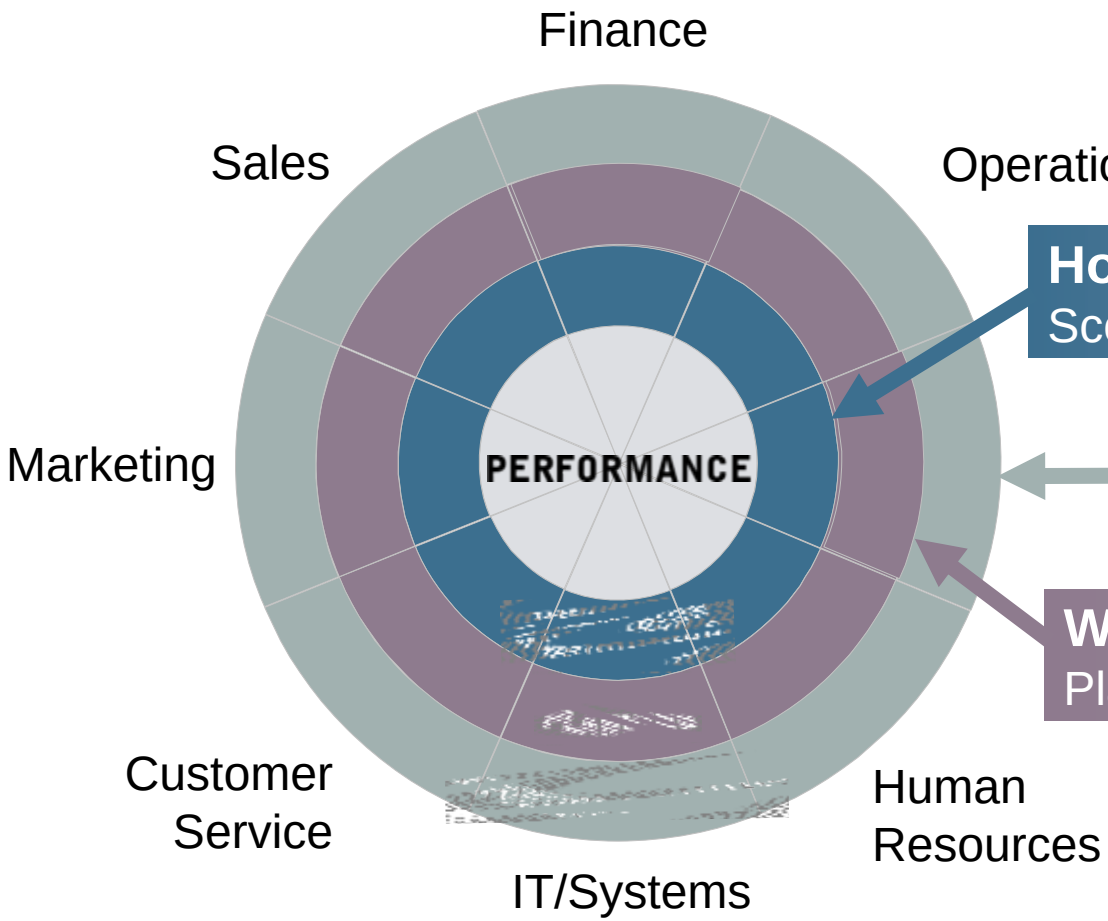

How are we doing?
Scorecards and Dashboards

Why?
Reporting & Analytics

What should we be doing?
Planning, Forecasting and Budgeting

© 2008 IBM Corporation

IBM Cognos 8 Performance Management System

Open, enterprise-class platform to optimize business performance

PERFORMANCE SOLUTIONS

Solutions Based on Best Practices

UNIVERSAL CAPABILITIES

Complete, Consistent View Anytime, Anywhere

PERFORMANCE SYSTEM PLATFORM

Enterprise-Class Platform

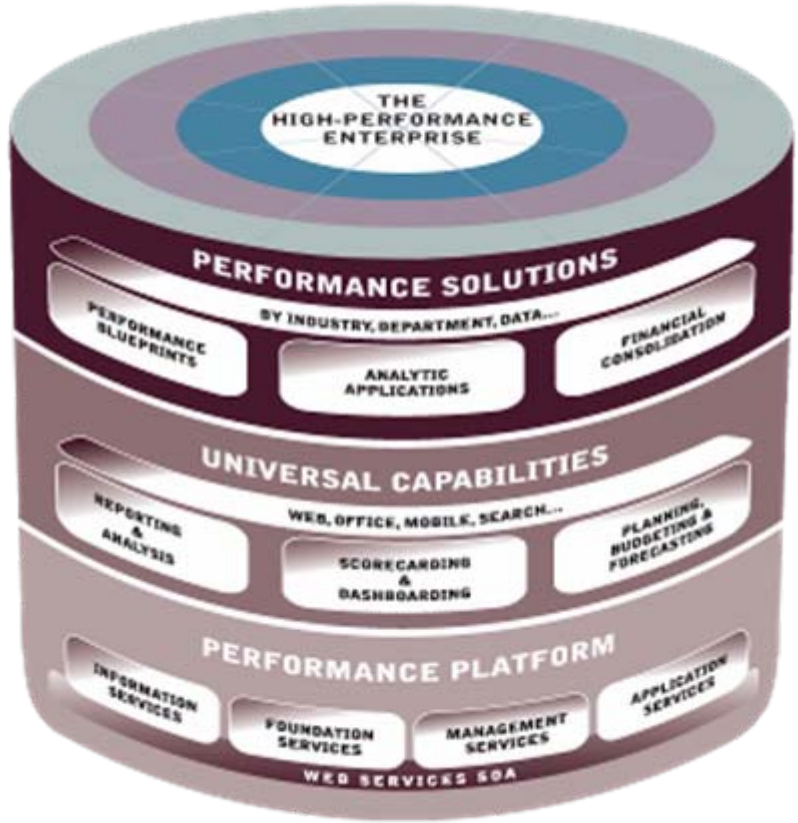

© 2008 IBM Corporation

簡報大綱

- 績效管理(PM)簡介
- IBM COGNOS 8 BI 商業智慧簡介
- IBM COGNOS FPM 財務績效管理簡介
- 產品功能展示

© 2008 IBM Corporation

謝謝

© 2008 IBM Corporation