

Analytics To Improve Mobile Apps

Steve Cunnew

IBM Tealeaf – Senior CSP

Innovate2013

The IBM Technical Summit

USER STRUGGLE

User Experience

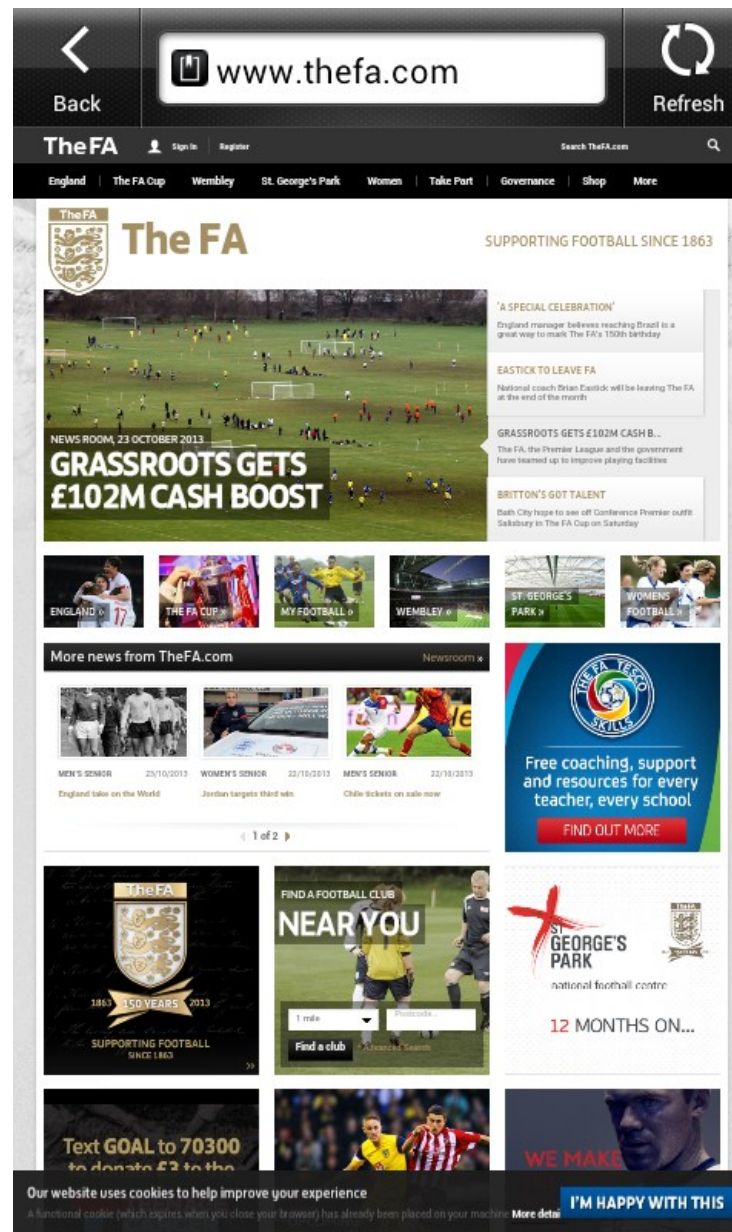

User Experience

Are we happy?

- EASTICK TO LEAVE FA**
National coach Brian Eastick will be at the end of the month
- GRASSROOTS GETS £102M CAS**
The FA, the Premier League and the have teamed up to improve playing
- BRITTON'S GOT TALENT**
Bath City hope to see off Conference Salisbury in The FA Cup on Saturday

Below these are two smaller images with navigation arrows:

- WEMBLEY »** (Image of Wembley stadium at night)
- ST. GEORGE'S PARK »** (Image of St. George's Park stadium)

At the bottom is a dark overlay with a blue button:

Our web improve **I'M HAPPY WITH THIS**

A functional cookie (which expires when you close your browser) has already been placed on your machine **More details**

Signs of user struggle

- 404/500 Errors
- Crashes
- JavaScript Errors
- Zoom in/out
- Rotate screen
- Repeat steps
- Multiple clicks
- Abandonment

CAPTURING STRUGGLE DATA

Data Capture Architecture

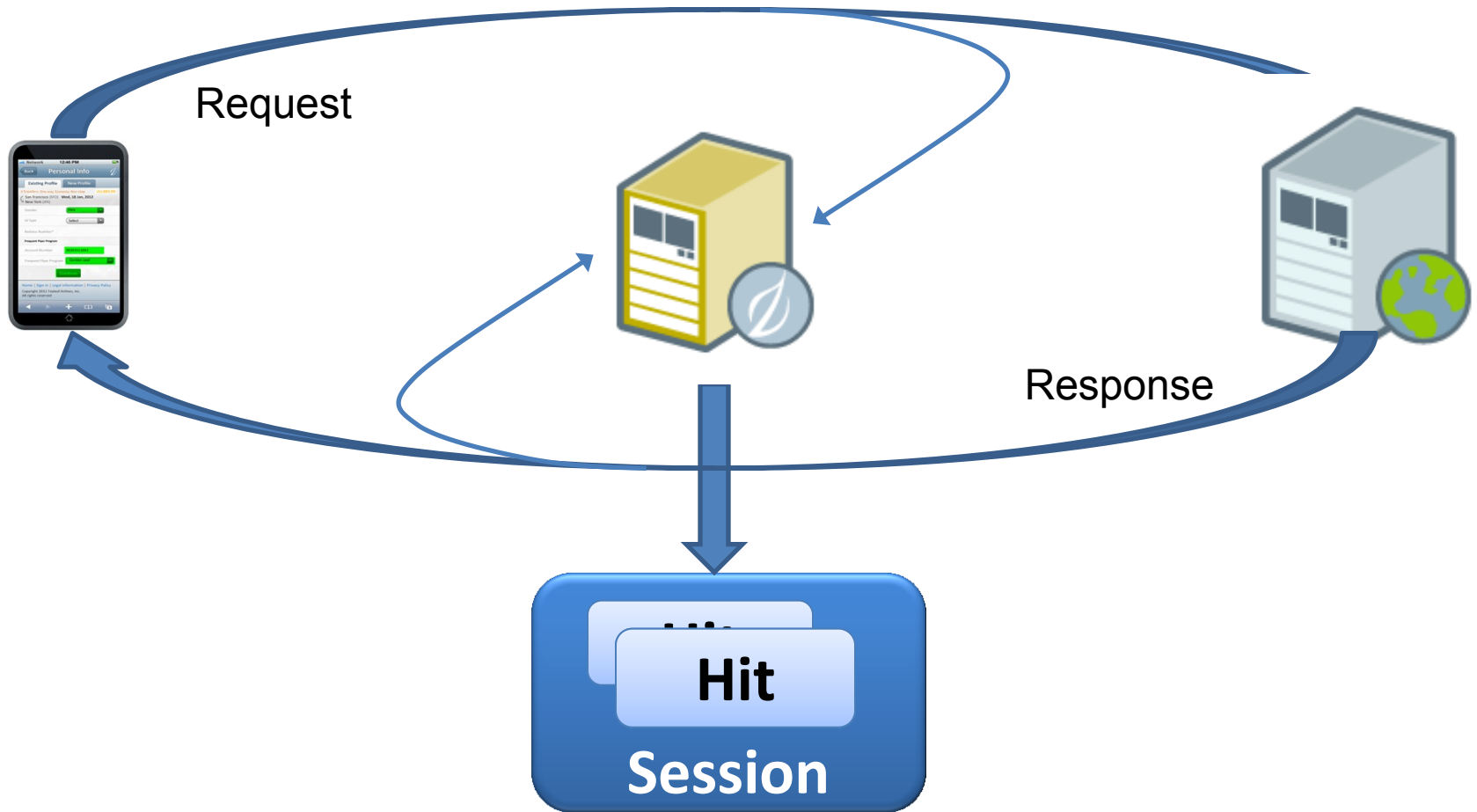

IBM Tealeaf Architecture

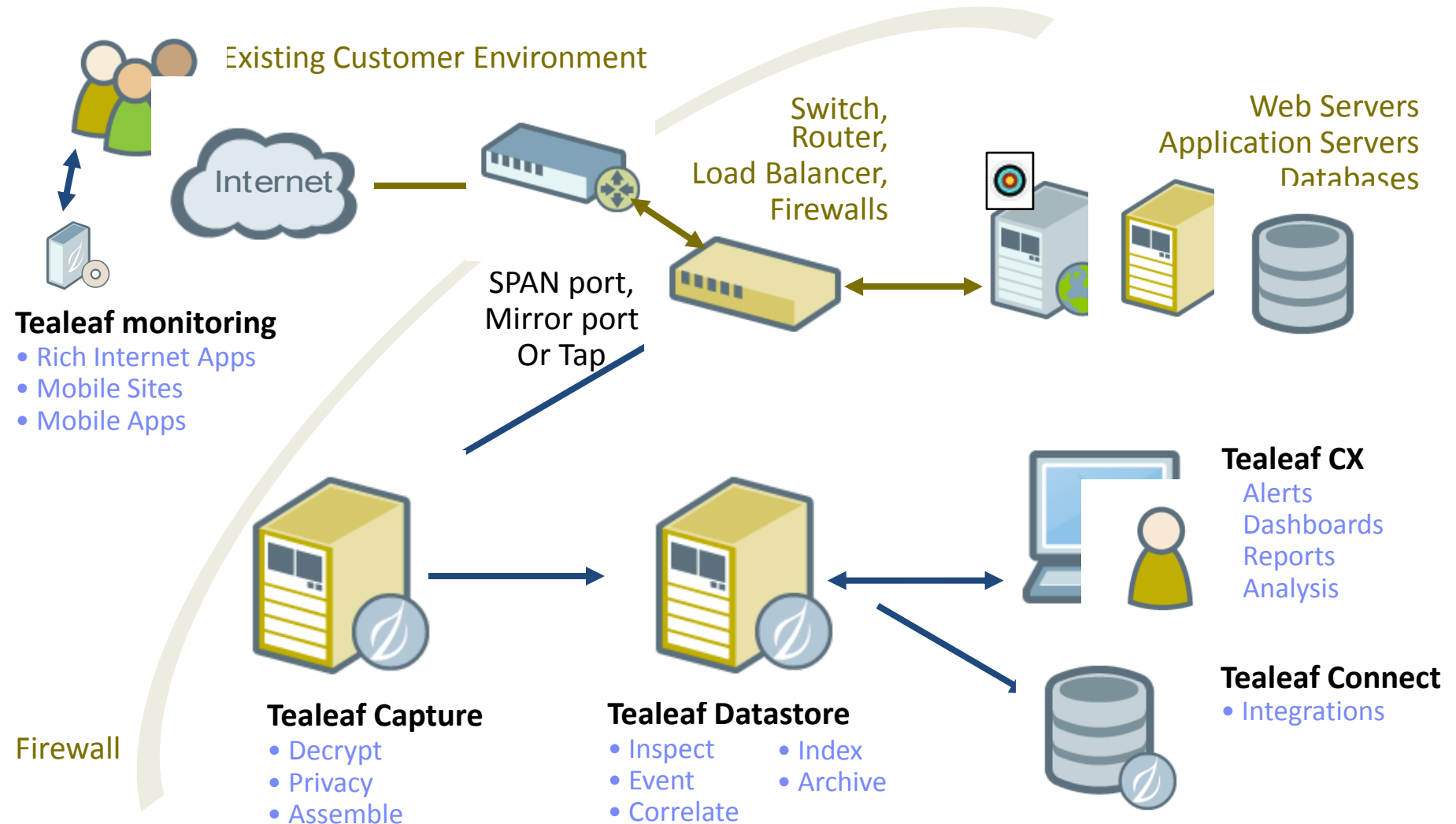

Identifying Struggle in Data

Start Checkout

Delivery

Payment

Success

Identifying Struggle in Data

Start Checkout

Delivery

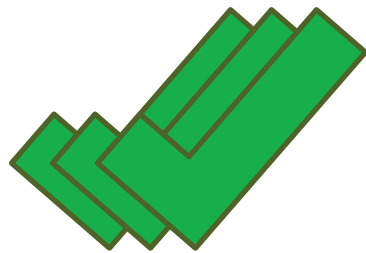

Payment

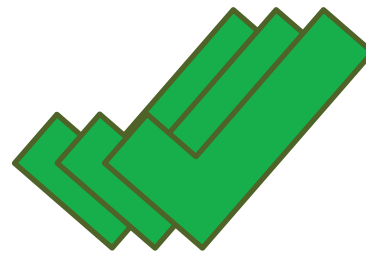

Success

Identifying Struggle in Data

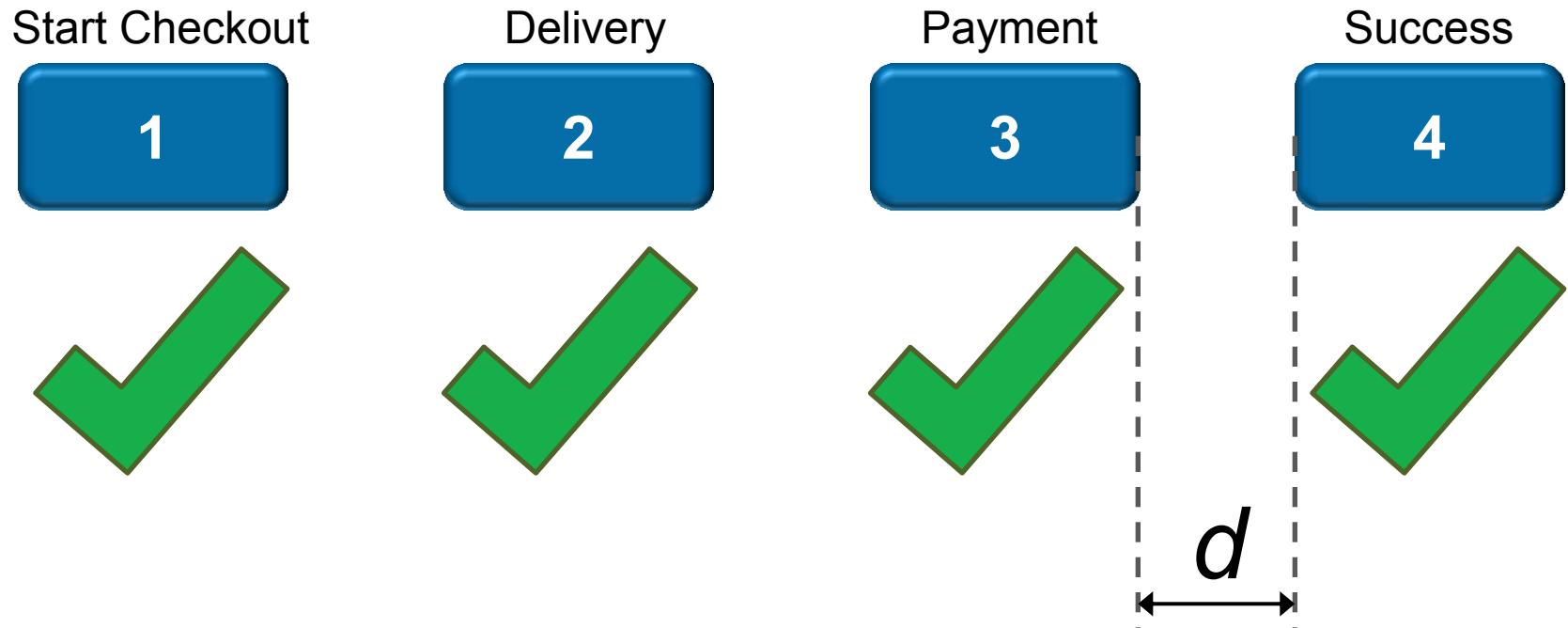

$d = \# \text{ hits, } \# \text{ steps, or elapsed time}$

THE ANALYTICS BIT...

Reports, dashboards and alerts to detect issues

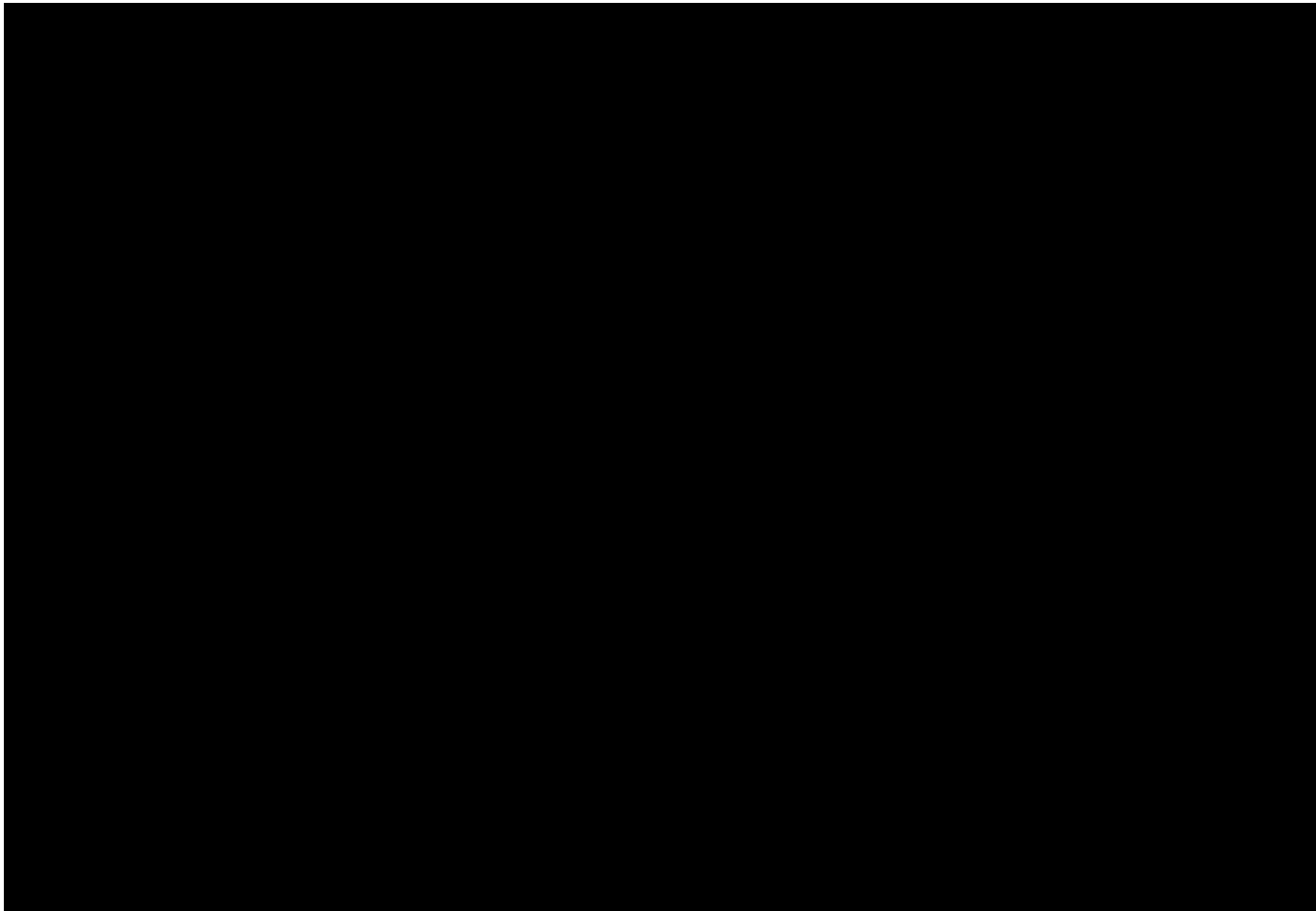

Search, drill down, replay...

Dashboards Active Search Analyze Configure Tealeaf Help ADMIN: Logout

tealeaf
an IBM Company

Completed Session Search

Template: <Default Completed> This will search across available Completed sessions.

Search Range: Only Today Available Dates: 01/02/2011 12:01 - 01/03/2011 9:31

Search Scope: AND - Same S

Events
Session includes

Text in Response
Text in Response includes

Login ID
Login ID includes

Search

tealeaf
Completed Session Search > Session List
Displaying 100 of 391 matching sessions.

Analyze Segment Manage Segments Download All

Drag Column Headers Here To Group

| Session Time | Events | Country | Billin |
|--------------------|--------|---------|-----------------------------|
| 01/03/2011 0:01:45 | 1 2 3 | FR | jkim@gm |
| 01/03/2011 3:22:23 | 1 2 3 | US | dylim@gn |
| 01/03/2011 5:14:01 | 1 2 3 | US | jasonsmil |
| 01/03/2011 6:17:32 | 1 2 3 | CA | eg@hotmail |
| 01/03/2011 6:35:45 | 1 2 3 | UK | timk@yah |
| 01/03/2011 7:22:21 | 1 2 3 | US | wes@gma |
| 01/03/2011 7:45:05 | 1 2 3 | UK | walter@ac |
| 01/03/2011 7:51:11 | 1 2 3 | UK | ravi@yah |
| 01/03/2011 7:55:43 | 1 2 3 | US | cwan@gm |
| 01/03/2011 8:01:32 | 1 2 3 | UK | jkim@hot |
| 01/03/2011 8:10:15 | 1 2 3 | FR | masonc@hotmail.com 983.22 |
| 01/03/2011 8:11:02 | 1 2 3 | CA | ebutcher@hotmail.com 332.99 |
| 01/03/2011 8:12:15 | 1 2 3 | UK | rhoey@yahoo.com 1199.99 |
| 01/03/2011 8:15:32 | 1 2 3 | UK | wfinch@gmail.com 432.12 |
| 01/03/2011 8:17:51 | 1 2 3 | FR | cbelz@gmail.com 1199.99 |
| 01/03/2011 8:24:32 | 1 2 3 | CA | vknot@hotmail.com 142.32 |
| 01/03/2011 8:25:04 | 1 2 3 | US | maurice@gmail.com 652.99 |
| 01/03/2011 8:29:17 | 1 2 3 | CA | charwin@aol.com 1241.9 |
| 01/03/2011 8:31:04 | 1 2 3 | UK | ruby@gmail.com 652.99 |
| 01/03/2011 8:32:46 | 1 2 3 | UK | robsmith@gmail.com 1241.94 |

Page 1 of 5 (100 items)

Show Server Results Distribution

Safari Web View [Session List: 1]

Search online store here. Search

Default welcome msg

Your Language: English

Net Trip: 0.025s Round Trip: 0.815s Response Size: 17,133b

Browser Version: Safari 4.0 Browser Platform: iOS4 Screen Di

Screen Action: Scroll Down

12:46 PM

Back Personal Info

Existing Profile New Profile

4 Travellers, One-way, Economy, Non-stop \$11,883.00

San Francisco (SFO) Wed, 18 Jan, 2012

New York (JFK)

Gender: Male

Id Type: Select

Redress Number*

Frequent Flyer Program

Account Number: 00201511042

Frequent Flyer Program: Golden Leaf

Home | Sign in | Legal information | Privacy Policy

Copyright 2011 Tealeaf Airlines, Inc. All rights reserved.

Where did users click/touch?

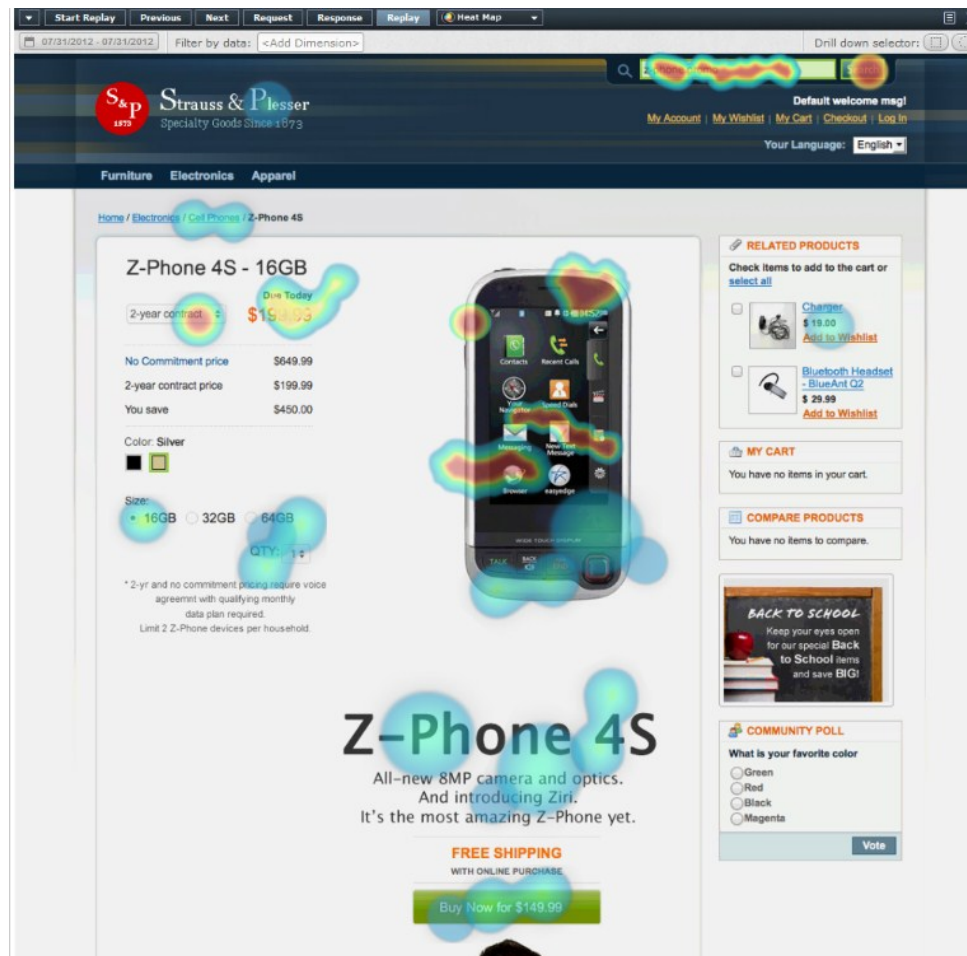

What could the users see?

Which links are being used (or not)?

Filling in forms, or giving up?

| Field | Completion Rate |
|------------|-----------------|
| First_Name | 0% |
| Last_Name | 15% |
| Address | 45% |
| City | 61% |
| Zip | 62% |
| Telephone | 64% |

Summary statistics from the report:

- Form Abandonment: 64.29%
- Form Completion: 35.71%

The background form includes fields for Last Name (DAVIS), Address (555 Jackson St, Apt 206), City (MOUNTAIN VIEW), State (CA), Zip (94041), and Telephone (415-445-3423). A 'Continue' button is visible at the bottom right of the form.

NATIVE APPS

Tealeaf Frameworks for Native/Hybrid Apps

- Currently no support for Windows phone

Using the Framework in your Apps

- Include/import the Tealeaf Framework Libraries
- Include the configuration/properties
- Add/modify overrides as required (main(), onCreate(), etc)
- Create/modify sendAction() and sendEvent() methods
- Use AutoInstrumentation, or customise as needed

- Or if using Worklight...

- Tealeaf Framework now integrated!

Reviewing Events from Native Apps

| Page | Event | Value |
|------|---------------|-----------------------|
| 1 | App Launch | v1 |
| 2 | Login Attempt | roblastname |
| 3 | Login Failure | n\a |
| 4 | Login Attempt | roblastname@gmail.com |
| 5 | Flight Search | Round Trip |
| 6 | Select Flight | 2502.00 |
| 7 | Server Error | n\a |

App Screenshots

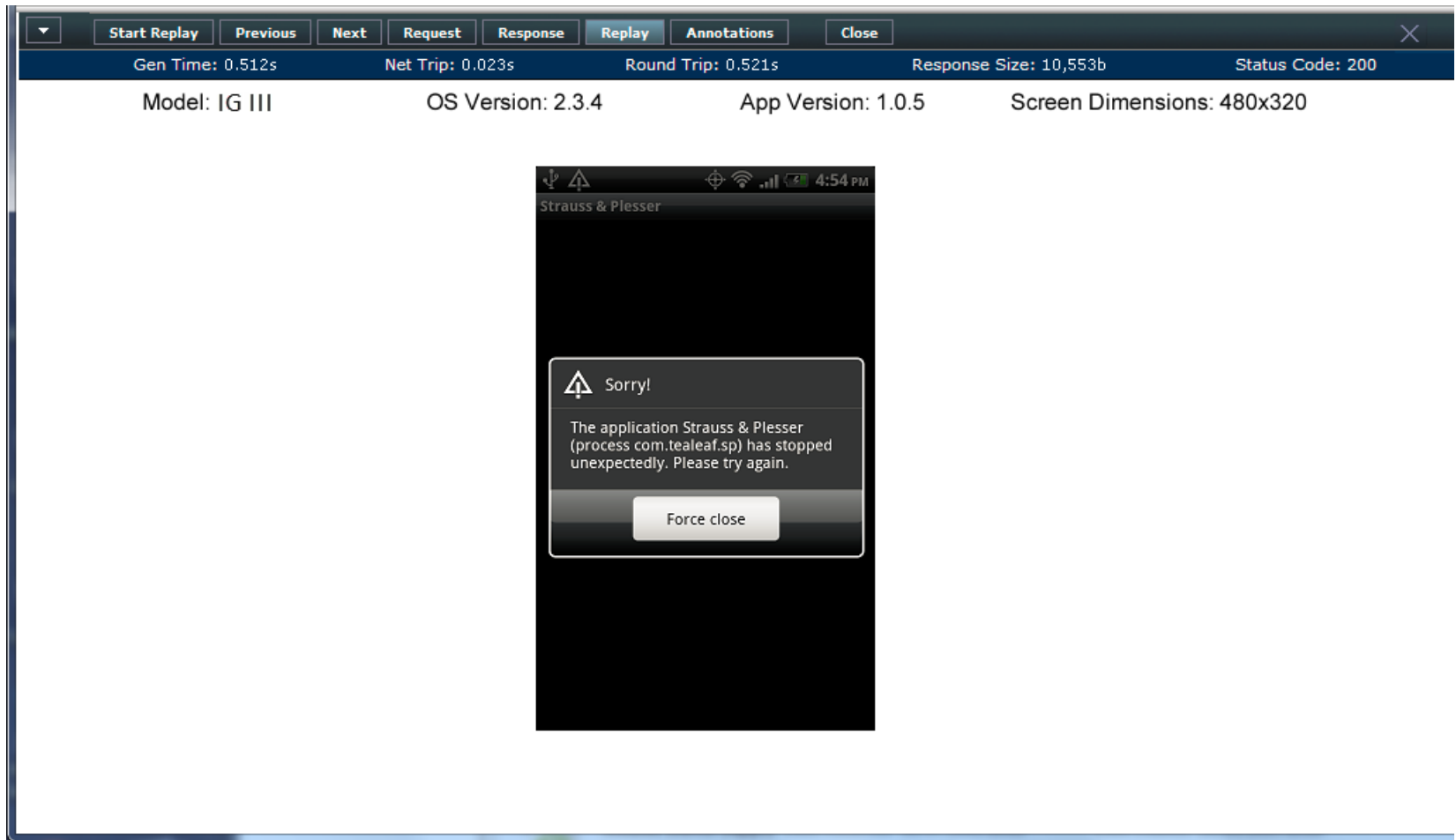

DEMO

Questions

Thank You

2013

Innovate2013

The IBM Technical Summit