



# Employee mobility at HIPRA

Marcelo Fernandes, SAFIRA

Joan Pons, HIPRA



---

The Reference  
in Prevention  
for Animal Health

---

**Innovate2013**  
The IBM Technical Summit

**SAFIRA**

# HIPRA?

## HIPRA's VISION:

To be the world reference in prevention,  
with differentiated products  
for Animal Health.

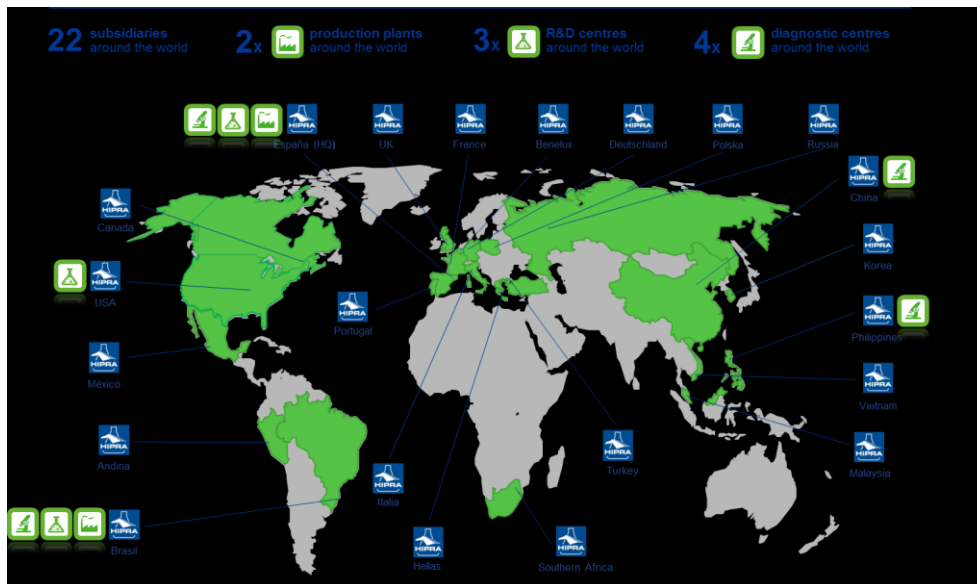

22

subsidiaries  
around the world

+800

professionals  
around the world

+40%

university degrees or  
doctorates

# mobility role @ HIPRA

## Mobility is supporting business activities

Employees being more efficient in their work

Clients accessing company information and services

E-Diagnos to access performed diagnostics

SELECTAN<sup>®</sup> Oral CALCULATOR to determine dosage



Employees being more efficient in their work

Accessing corporate info

Product catalog and e-brochures

Intranet, Documents and Blogs

Doing their tasks wherever they are

Email (*old news, a commodity*)

Process and CRM access

● **Business processes** accessible and **executed** more **efficiently**,  
**wherever** the employee is...

# Automating Processes

- Meeting the challenges...
  - ⊕ ... to **standardize processes** across the organization
  - ⊕ ... to **support** the international **growth**
  - ⊕ ... to **integrate** the processes with the IT **existing architecture**
- Automating the Non-conformities process
  - ⊕ **Ensure that non-conforming lots are not used** in other manufacturing & not available for sale
  - ⊕ **Improve communication between affected departments**: Production, Logistics, Quality, etc.
  - ☑ **Reduced non-conforming lots treatment time from 30 to 7 days on average (>50% in 3 days).**
- Supporting Travel expenses
  - ⊕ Travel expenses submission and approval
  - ⊕ Replaced an unfriendly SAP CRM interface by an improved interface
  - ☑ **Allowed usage by the all the company worldwide, with a standardized process**
- **A mobile opportunity**: directors had to **intervene in the process** but they are not constantly at their desk... and they have iPads...

# Helping process improvement

- Giving directors and employees mobile access to processes
  - SAFIRA delivered **iPad BPM mobile portal** for IBM BPM 7.x in April 2012...
  - ... and **tasks no longer need to wait for the employee to be at his desk**



# Enterprise Mobility

- When an **app supports** a **business** process...
  - **! ... its not just a nice app, the business is on the line**
  - **It needs proper management and support**
  - **New concerns** arise:
    - **Multi-device** support
    - Device and app **security**
    - **Connectivity**
    - **Version** management

... the app is a core component... mobility gets serious!

# MobileFirst in the game

- **Worklight for**
  - Multi-device development and testing
  - Distribution and version management
  - Centralized Company systems access

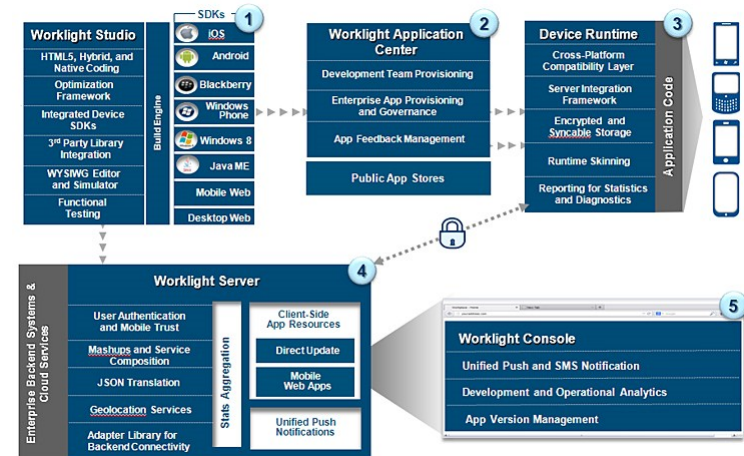

- **Tivoli EndPoint Manager for**
  - Device management
  - Device policy definition
  - Distribution control

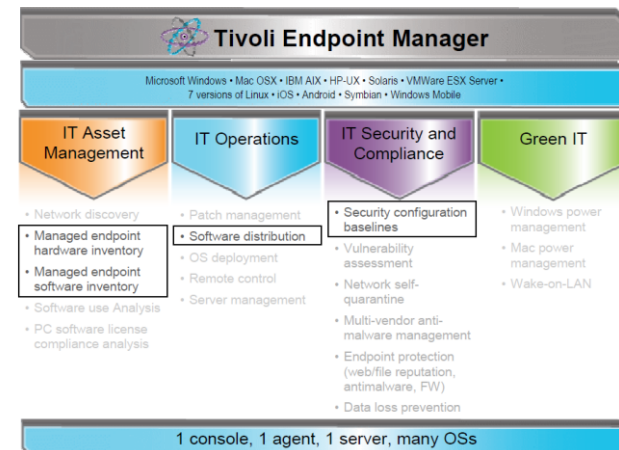

# HIPRA's Worklight initiative

- **Challenge**

- **Organize and control mobile apps** that are **used daily** in HIPRA's tasks by distinct roles
- **Standardize apps**, allowing similar access to CORE systems, **reuse of functionality** and eventually supports multiple device types

- **Approach**

- Deploy **Worklight with Tivoli EndPoint Manager**
- **Integrate Apps as changes are needed**
- Consider **integration strategy case by case**, trying to have WL system integration tier but allowing Hybrid apps as needed



# HIPRA SAP PM app

- ⊕ Enable maintenance personnel to obtain critical information from SAP PM and register resources spent (time & materials) thru an iPad app while executing the daily maintenance tasks.
- ☑ On-line access to SAP PM on the Plant floor, as the work is being done
- ☑ Information updated instantly
- ☑ From task to the next without deviation

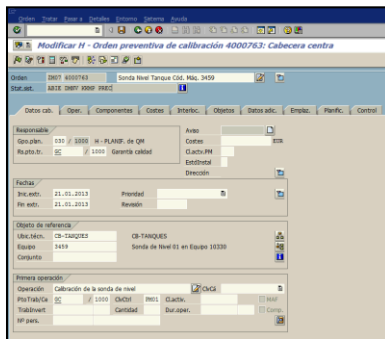

*old, at a desk*

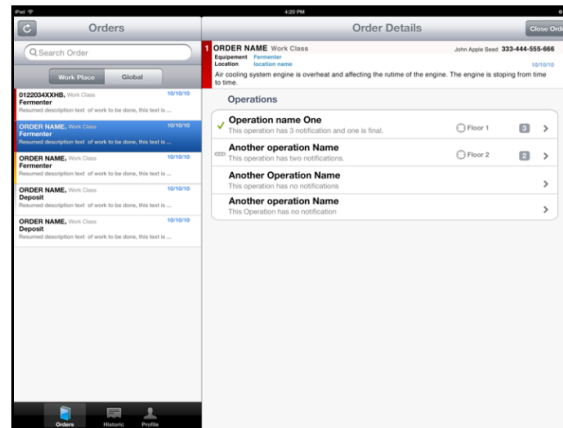

*new, on the plant floor*



# App Architecture

- **Hybrid Worklight application optimized for iPad and easily portable to other devices, using the Sencha Touch framework, minimizing the usage of native code.**
- **The iPad app interfaces with SAP using an Worklight Integration Adapter with enhanced performance.**
  - A set of webservice are provided by Hipra SAP to support the mobile application functionality.

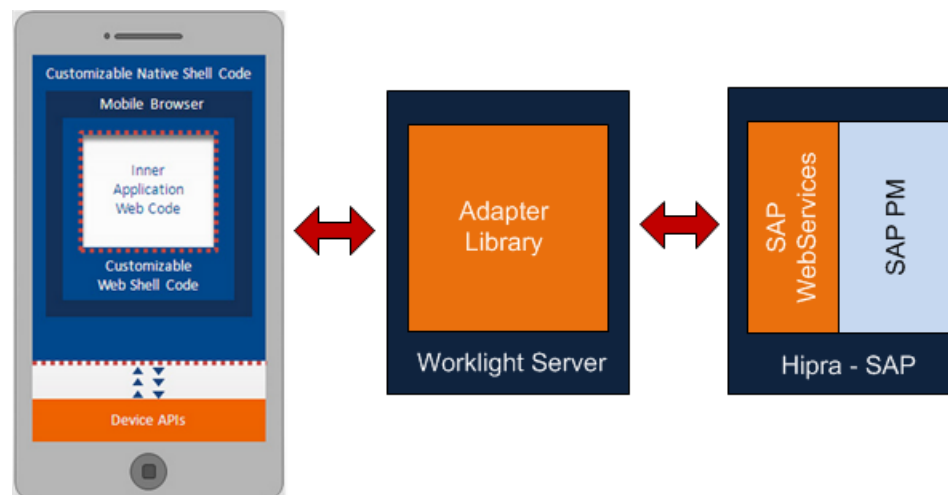

# Managing Mobility

2

3

## Worklight & TEM

controlling:

- 1 versions
- 2 devices
- 3 policies

1

# HIPRA SAP CRM app

⊕ Enables mobile access to HIPRA CRM to sales representatives, allowing retrieval and modification of customer information and activities.

- ☑ On-line access to SAP CRM as sales reps are on the field
- ☑ Off-line working mode, with sync when connection is resumed

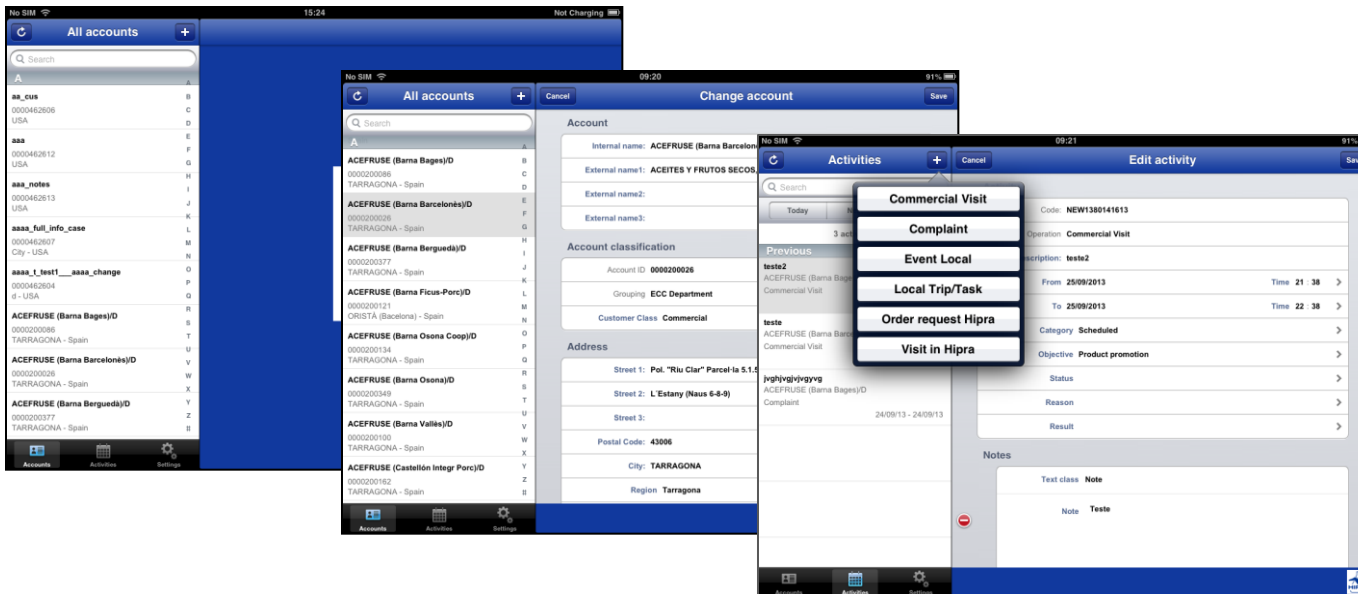

# Real improvements with mobility



2009

+15%



2011

# SAP Plant Maintenance usage

Orden **ZM07** 00403 Pipeta Cód. Máq. 2895  
Stat.sist. LIB. KKMP LINA PREC

Datos cab. Oper. Componentes Costes Interloc. Objetos Datos adic.

Responsable  
Gpo.plan. 030 / 1000 H - PLANIF. de QM  
Rs.pto.tr. GC / 1000 Garantía calidad

Aviso  
Costes 0,00 EUR  
Cl.actv.PM  
EstdInstal  
Dirección

Fechas  
Inic.extr. 17.10.2012  
Fin extr. 17.10.2012  
Prioridad  
Revisión

Objeto de referencia  
Ubic.téc. I+D BIOL I+D Biol  
Equipo 2895 Pipeta Mono 38 Labsystems  
Conjunto

Primera operación  
Operación Revisión del certificado o informe según ClvCá  
PtoTrab/Ce GC / 1000 ClvCtrl PM01 Cl.actv.  
TrabInvert 0,0 Cantidad 0 Dur.oper. 0,0  
Nº pers. 0

19,2 days/order -> 12,3 days/order

Mis Órdenes

Detalle de orden

4000403 ZM01 H - Orden de mantenimiento correctivo 26/06/2013 - 27/06/2013

Equipo 10689 Agitador 101 orbital SBS Mos 40 / I+D BIOL I+D Biol  
CeCo 7100000 Estructura  
Contacto 10000033 Marcos Pérez, 1461  
Aviso 6424 AVISO BPM HIPRA  
Trabajo Philippe BPM2424

Operaciones

✓ 10 (FZL) Ferran Zamora López  
Estava fent servir la centrífuga i ha co 05:00 H 5 >

4000403, ZM01 26/06/2013  
10689 Agitador 101 orbital SBS Mos 40  
Philippe BPM2424

4000402, ZM01 26/06/2013  
10689 Agitador 101 orbital SBS Mos 40  
Prova Philippe BPM 2422

4000536, ZM01 07/10/2013  
10689 Agitador 101 orbital SBS Mos 40  
BPM 2487

4000404, ZM01 26/06/2013  
10689 Agitador 101 orbital SBS Mos 40  
Philippe BPM 2425

4000392, ZM01 30/05/2013  
10689 Agitador 101 orbital SBS Mos 40  
HIOSHFIOHIOFH

# Defining UI with Worklight

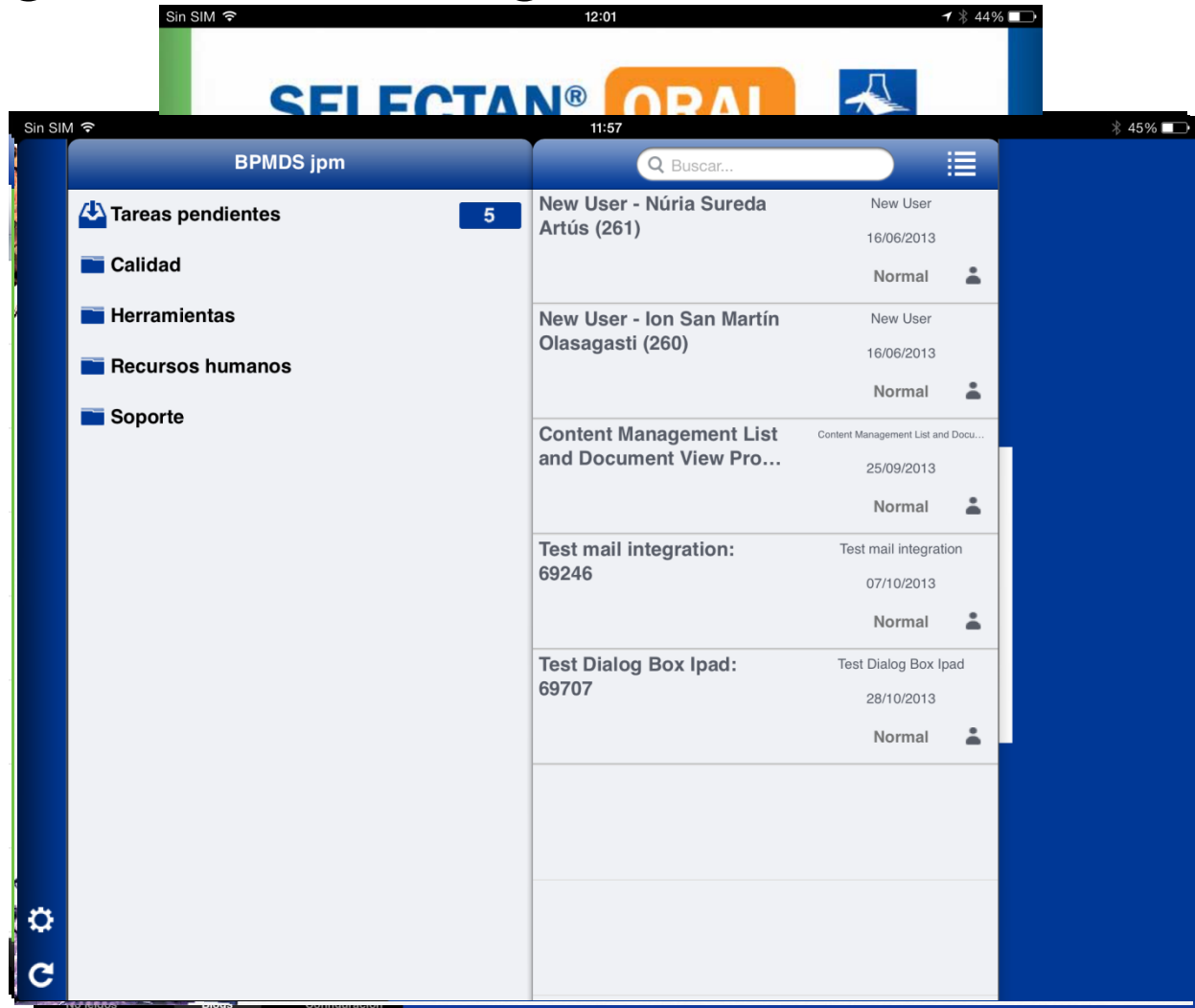

# Take Action Now!

## *Next steps:*

- 1. Think of **your business***
- 2. see how you can **improve by getting mobile***
- 3. Take mobility **seriously***
- 4. Think **big, start small***



***Get moving!***





# Employee mobility at HIPRA

Marcelo Fernandes, SAFIRA

Joan Pons, HIPRA



---

The Reference  
in Prevention  
for Animal Health

---

**Innovate2013**  
The IBM Technical Summit

**SAFIRA**

# Questions



# Thank You

2013





# Innovate2013

The IBM Technical Summit