

IBM ECM UK UserGroup 2008  
**Connecting the  
ECM Community**

**IBM eDiscovery**

Nigel Freeman, Content Discovery specialist

[Nigel\\_Freeman@uk.ibm.com](mailto:Nigel_Freeman@uk.ibm.com)

# Disclaimer

IBM customers are responsible for ensuring their own compliance with legal requirements. It is the customer's sole responsibility to obtain advice of competent legal counsel as to the identification and interpretation of any relevant laws and regulatory requirements that may affect the customer's business and any actions the customer may need to take to comply with such laws.

IBM does not provide legal advice or represent or warrant that its services or products will ensure that the customer is in compliance with any law.

The information contained in this documentation is provided for informational purposes only. While efforts were made to verify the completeness and accuracy of the information provided, it is provided "as is" without warranty of any kind, express or implied. IBM shall not be responsible for any damages arising out of the use of, or otherwise related to, this documentation or any other documentation. Nothing contained in this documentation is intended to, nor shall have the effect of, creating any warranties or representations from IBM (or its suppliers or licensors), or altering the terms and conditions of the applicable license agreement governing the use of IBM software.

## Growing pressure for effective eDiscovery solutions

- **New regulations and rules worldwide are creating new challenges relative to production of Electronically Stored Information (ESI)**
  - US Federal Rules of Civil Procedure are a key driver for any business subject to US federal jurisdiction
- **E-discovery costs faced by enterprises are skyrocketing**
  - In large scale litigation, a single case can cost **\$1.5M or more** just for collection, processing, and review of relevant documents, emails, files
  - Bulk of cost expended with outside firms for processing, review, and production of electronic evidence
- **Information Management technology provides capabilities to help you address these challenges**
  - Help users to proactively prepare for eDiscovery challenges, bringing electronic information under control
  - Helping save cost and reduce risk by enabling a more agile eDiscovery response
  - Making eDiscovery a more manageable, repeatable business process

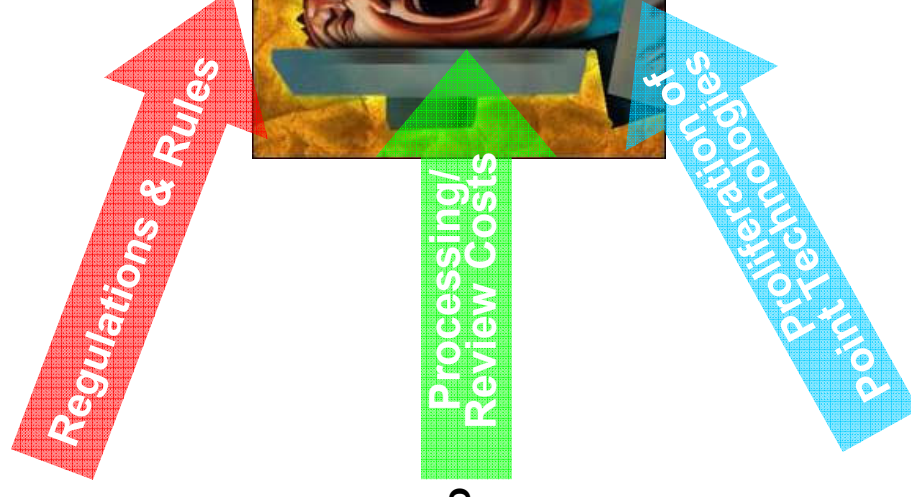

## Motivation: *Most Litigious Business Environment Ever*

- Any company of any size anywhere in the world is probably engaged in some form of litigation right now <sup>1</sup>
- Legal problem is immense and is growing larger each day <sup>2</sup>
  - Average # of lawsuits: 556
  - Average # of new disputes / year: 50
  - Average annual legal spending: \$34.2 million
  - The average cost of defending a lawsuit exceeds **\$1.5 million per case**
- **Federal Rules of Civil Procedure (FRCP) Dec 2006 amendments raised the pressure impacting international businesses**

## E-Mail is the biggest challenge and Risk

### E-Mail is Your Biggest Risk — Fix It

- Companies say that 20% of outbound e-mail poses a legal, regulatory or financial risk.
- One-third of large enterprises had e-mail subpoenaed in the last 12 months.
- 50% are concerned about personal e-mail as a conduit for confidential information.
- More than one-quarter have terminated an employee for violating e-mail policies in the past 12 months.
- One third have investigated a suspected e-mail leak of confidential or proprietary information.
- More than half say it is important to reduce e-mail legal and financial risks.
- Revise your e-mail retention policies.
- *"Consistent policy, consistently applied."*
- Investigate software solutions for e-mail archiving.
- *12 to 18 months for non-differentiated users.*
- *(Longer) role-based archiving for special candidates.*
- Depending on your vertical, you may want to consider one or more of the following:
  - *Policy management software*
  - *Content monitoring and filtering*
  - *E-discovery software for e-mail*

**Bottom line: E-mail is your biggest risk and should be your first priority for policy and technology control.** **Gartner.**

Source: Procept July 2007 Survey of 308 U.S. companies

# Announcing - IBM eDiscovery

## Powered by new IBM eDiscovery Manager V2.1

### Proactive ESI Management

- Captured, processed, classified, organized as created
- Preserved based on information value with zero-click enforced retention policies
- Secured in a high scale enterprise level content management platform
- Made dynamically accessible

### Agility in Responding to Litigation

- High volume search, cull, hold, export processes with ease of scale, low end to high end
- Information insight on demand
- Embedded access and change auditing
- With multilanguage, globalization support

### Defensible

- Integral part of business processes
- Consistent
- Key to “reasonableness”
- Documented, measurable, repeatable

**All enabled by underlying IBM ECM Infrastructure and BPM Backbone**

# IBM eDiscovery Exploits ECM Platform Capability

## Building on the IBM Compliance Warehouse for Legal Control

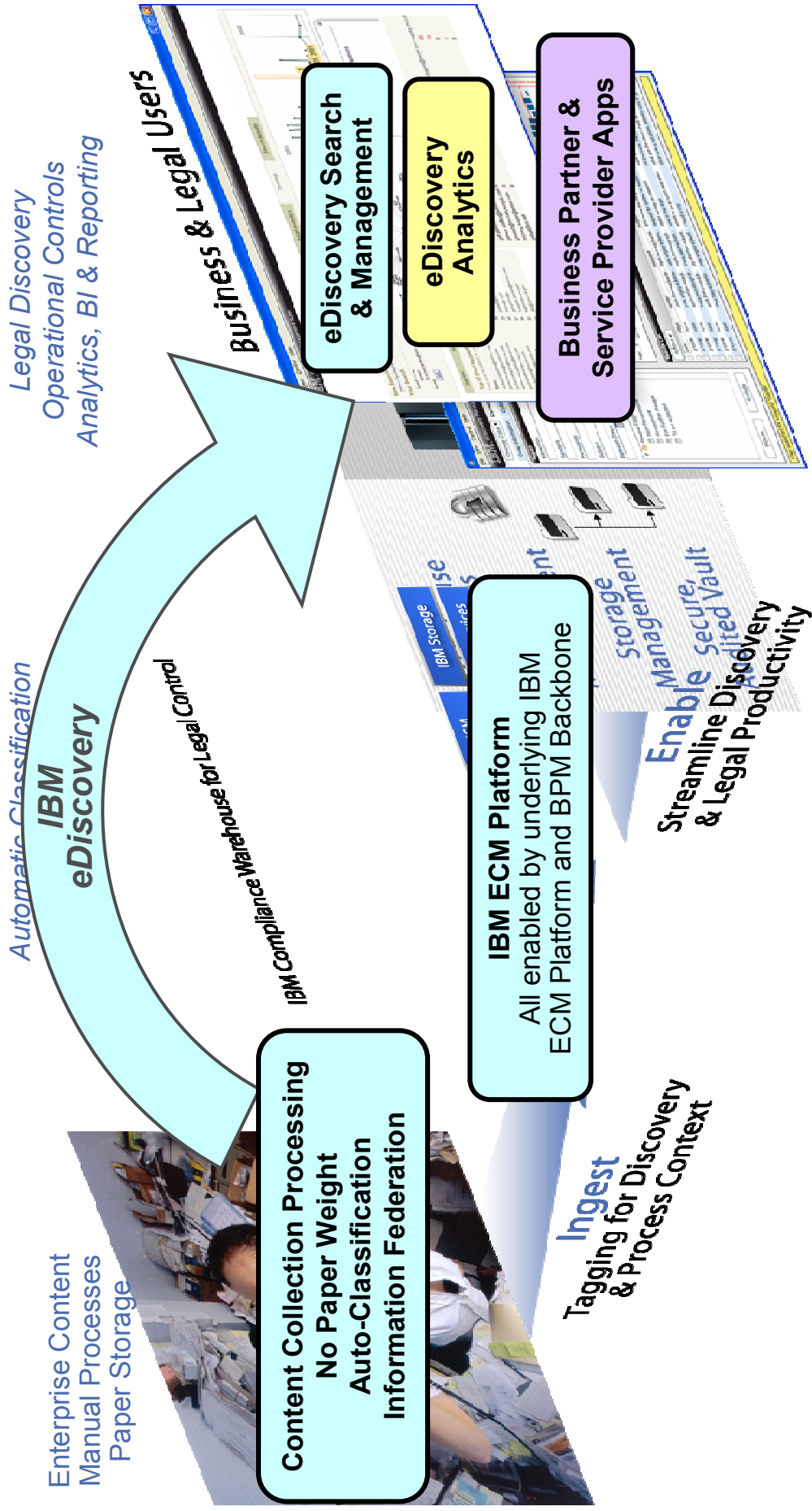

# Cornerstone: new IBM eDiscovery Manager v2.1 Integrated tool for managing ESI in an ECM environment

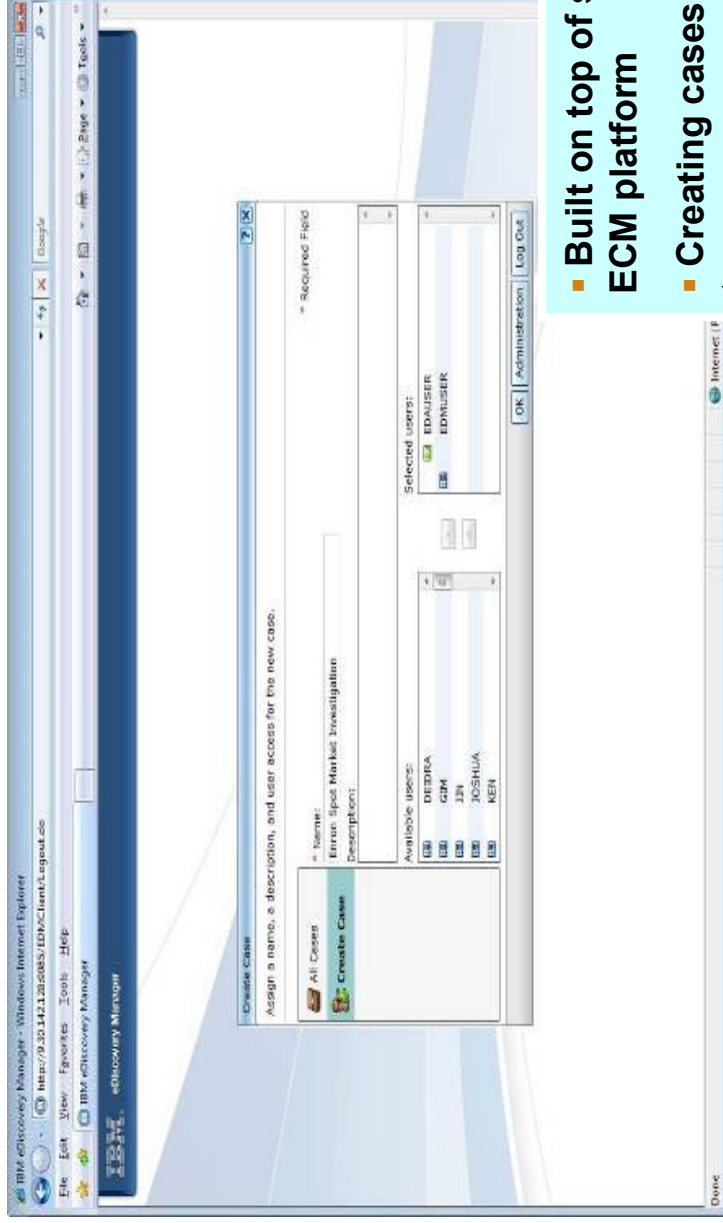

- Built on top of security rich, high scale IBM ECM platform
- Creating cases, user profiles, assigning users to cases
- Managing ESI in place for multiple cases

# Cornerstone: new IBM eDiscovery Manager v2.1 Integrated tool for managing ESI in an ECM environment

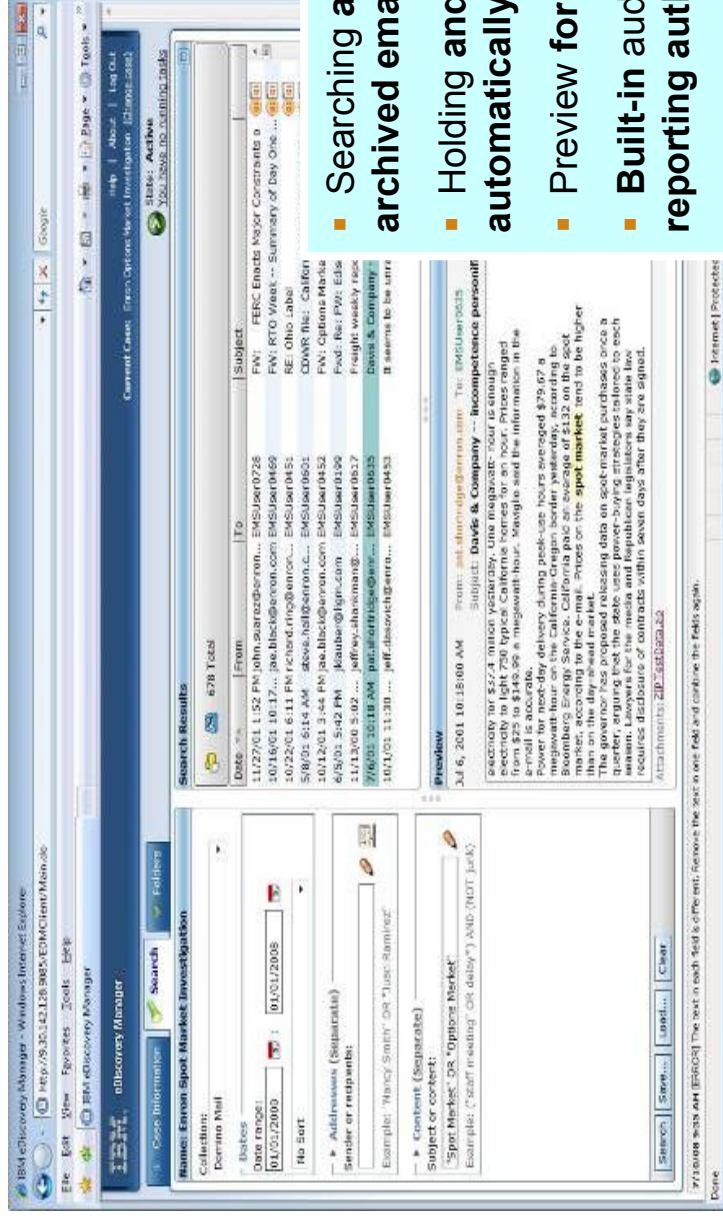

- Searching and culling case-relevant archived email
- Holding and locking down the result set automatically
- Preview for relevancy
- Built-in auditing of access and change, reporting authenticity and chain of custody
- Exporting result set in native format for detailed attorney review

# Companion Coming Soon... eDiscovery Analyzer\* Breakthrough information insight

Search

Text Analytics

**eDiscovery Analyzer\***  
**Early Case Insight for Legal**

## Summary : IBM eDiscovery Optimizing Cost, Risk, and Agility for the Corporate Legal Agenda

1

Proactive ESI Management via proven, scalable IBM infrastructure and IBM Compliance Warehouse for Legal Control

2

Increased defensibility by making eDiscovery part of corporate business processes – automated, authenticated, consistent

3

Agile litigation response with reduced cost & faster insight

4

Foundation of an Information Agenda for Corporate Legal from IBM – long term, viable, global partner of choice

**All enabled by underlying IBM ECM Platform and BPM Backbone**

# eDiscovery Manager V2.1 – announced 5<sup>th</sup> August 2008 Sample Screenshots

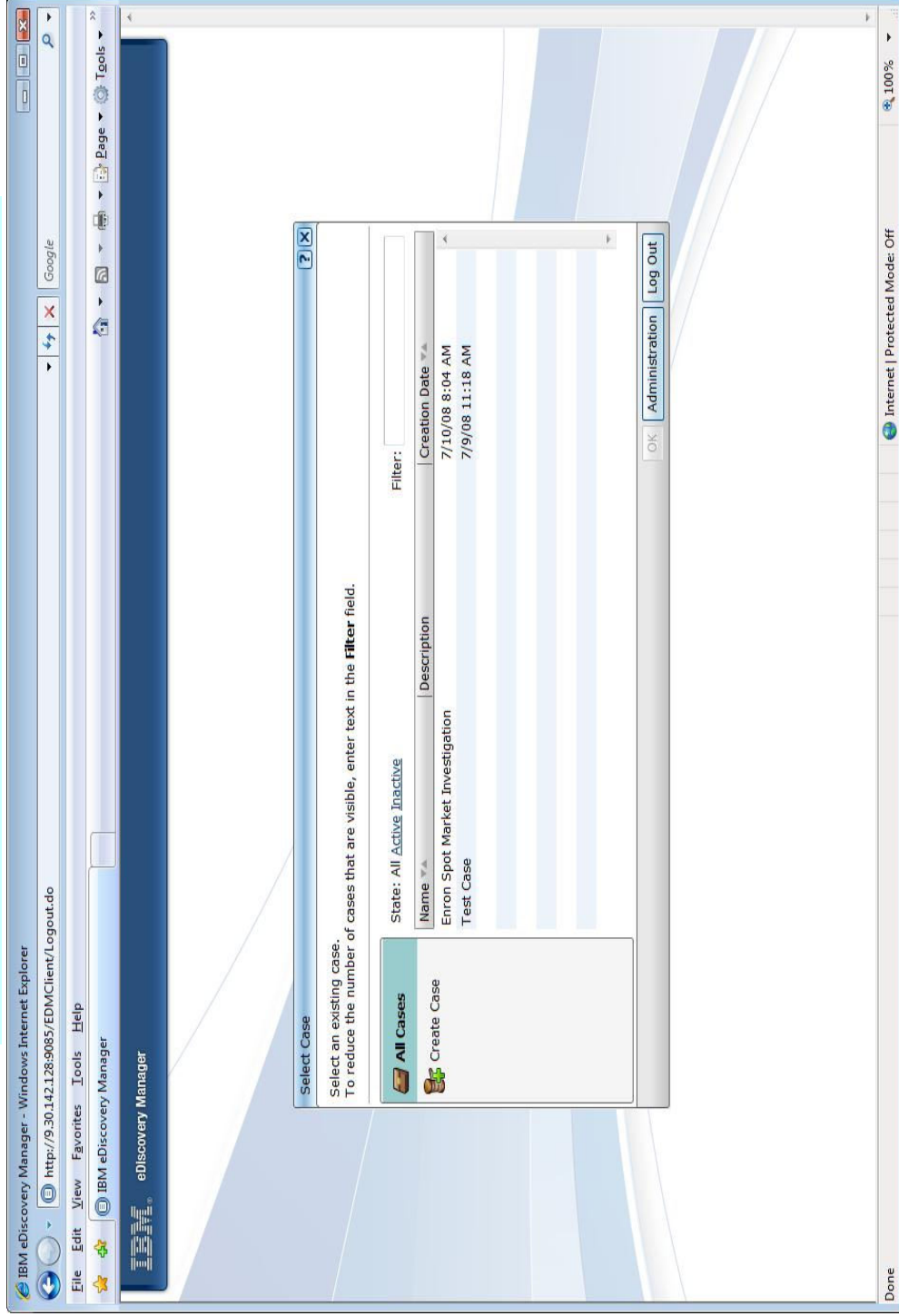

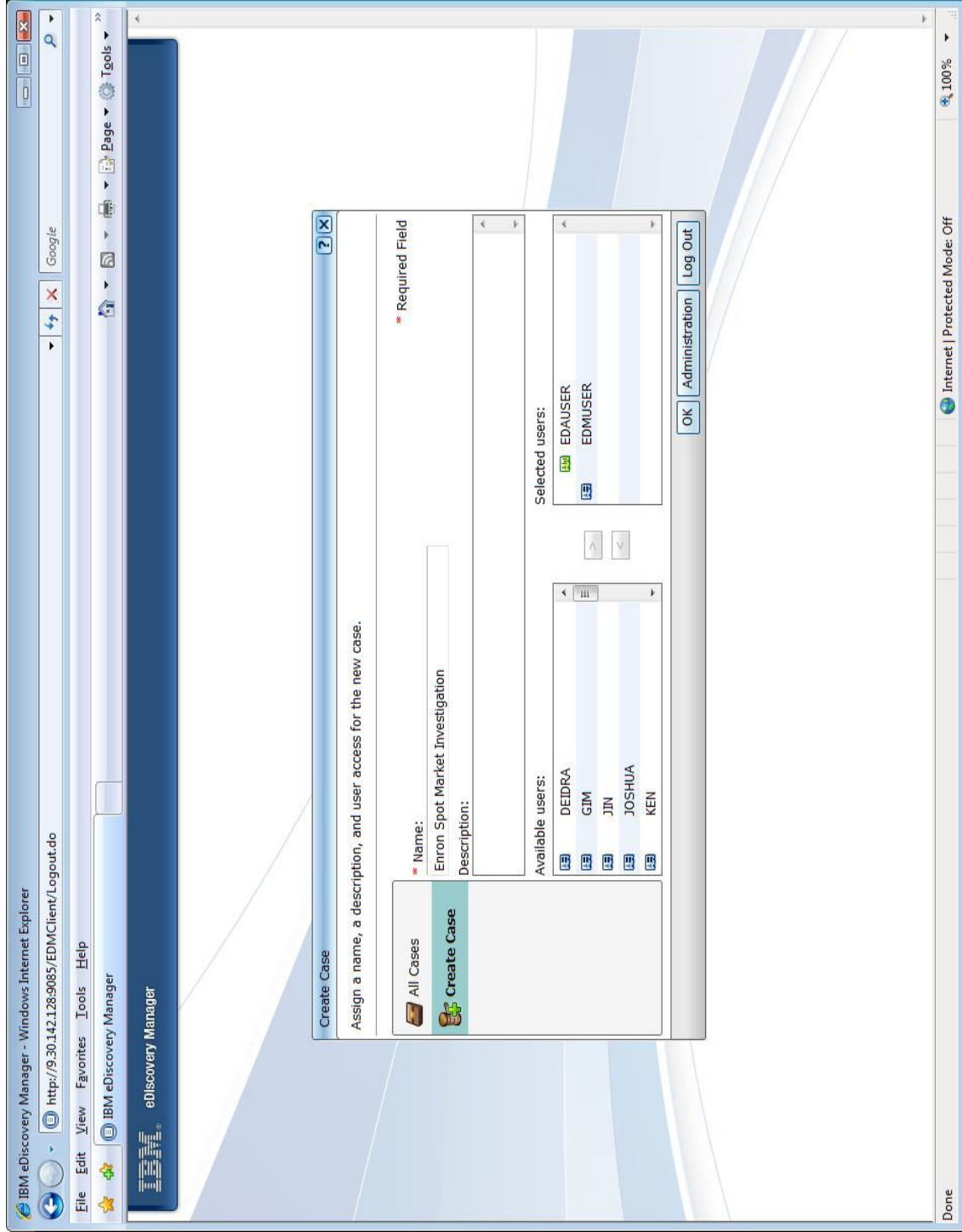

IBM eDiscovery Manager - Windows Internet Explorer  
 http://9.30.142.128:9085/EDMClient/Main.do

File Edit View Favorites Tools Help  
 IBM eDiscovery Manager

Case Information Search Folders  
 State: Active  
 You have no running tasks

Current Case: Enron Options Market Investigation (Change case)

### Name: Enron Spot Market Investigation

Collection: Domino Mail

Dates  
 Date range: [01/01/2000] [01/01/2008]  
 No Sort

Addresses (Separate)  
 Sender or recipients:  
 Example: "Nancy Smith" OR "Juan Ramirez"

Content (Separate)  
 Subject or content:  
 "Spot Market" OR "Options Market"  
 Example: ("staff meeting" OR delay\*) AND (NOT junk)

Search Save... Load... Clear

Search Results 678 Total

Date	From	To	Subject
11/27/01 1:52 PM	John.suarez@enron...	EMSUser0728	FW: FERC Enacts Major Constraints o
10/16/01 10:17:...	jae.black@enron.com	EMSUser0469	FW: RTO Week -- Summary of Day One ...
10/22/01 6:11 PM	richard.ring@enron...	EMSUser0451	RE: Ohio Label
5/8/01 6:14 AM	steve.hall@enron.c...	EMSUser0601	CDWR file: California loses bridge loan
10/12/01 3:44 PM	jae.black@enron.com	EMSUser0452	FW: Options Market Update
6/5/01 5:42 PM	jklauber@ligm.com	EMSUser0199	Fwd: Re: FW: Edison (EX) Seriously Conc
11/13/00 5:02 ...	jeffrey.shankman@...	EMSUser0617	Freight weekly report
7/6/01 10:18 AM	pat.shortridge@enr...	EMSUser0635	Davis & Company -- incompetence perso...
10/1/01 11:30 ...	jeff.dasovich@enro...	EMSUser0453	It seems to be unraveling for Davis--Nee

Preview  
 Jul 6, 2001 10:18:00 AM From: pat.shortridge@enron.com To: EMSUser0635  
 Subject: **Davis & Company -- incompetence personified**

electricity for \$37.4 million yesterday. One megawatt-hour is enough electricity to light 750 typical California homes for an hour. Prices ranged from \$25 to \$149.99 a megawatt-hour. Maviglio said the information in the e-mail is accurate.

Power for next-day delivery during peak-use hours averaged \$79.67 a megawatt-hour on the California-Oregon border yesterday, according to Bloomberg Energy Service. California paid an average of \$132 on the spot market, according to the e-mail. Prices on the **spot market** tend to be higher than on the day-ahead market.

The governor has proposed releasing data on spot-market purchases once a quarter, arguing that the state uses power-buying strategies tailored to each season. Lawyers for the media and Republican legislators say state law requires disclosure of contracts within seven days after they are signed.

Attachments: ZIPTestData.zip

7/10/08 9:35 AM [ERROR] The text in each field is different. Remove the text in one field and combine the fields again.

Done Internet | Protected Mode: Off

At the top, a navigation bar includes "File", "Edit", "View", "Favorites", "Tools", and "Help". A "Current Case" section indicates "Enron Options Market Investigation" with a "Change Case" link. The status is "State: Active" and "You have no running tasks".

The main content area is divided into several sections:

- Folder Navigation:** Contains icons for "Case Information", "Search", and "Folders".
- Contents of Non Responsive:** A table listing folders. A context menu is open over the "Non Responsive" folder, showing options: "Rename Folder", "Export Folder Contents", "Declare Folder Contents as Records", and "Delete Folder".
- Email List:** A table with columns "Date", "From", "To", and "Subject". It lists five email entries, with the first one selected.
- Preview:** A section for viewing the content of the selected email, currently displaying the text "Select a document from the results list to preview."

The status bar at the bottom shows the date and time "7/10/08 10:14 AM [INFO] Successfully connected." and "Done".

Date	From	To	Subject
11/27/01 1:52 PM	john.suarez@enron.c...	EMSUser0728	FW: FERC Enacts Major Constraints o
6/01 10:17 AM	jae.black@enron.com	EMSUser0469	FW: RTO Week -- Summary of Day One Panel
2/01 6:11 PM	richard.ring@enron.c...	EMSUser0451	RE: Ohio Label
11 6:14 AM	steve.hall@enron.com	EMSUser0601	CDWR file: California loses bridge loan
2/01 3:44 PM	jae.black@enron.com	EMSUser0452	FW: Options Market Update

The main interface area is titled "Contents of For Analysis" and shows a list of items with columns for "Date", "From", "To", and "Subject". The selected item is:

Date	From	To	Subject
6/5/01 5:42 PM	jklauber@ligm.com	EMUser0199	Fwd: Re: Edison (EX) Seriously Conc

Below the list, there is an "Export" section with the following configuration:

- Export subdirectory: Enron
- Export file name prefix: Enron\_Options\_Market\_Investigation\_case\_07\_08
- Notification e-mail addresses: ken.lay@enron.com
- Export task name: Export Enron Options case 07/08
- Export task description: Export Enron Options case - First Pull 07/08
- Schedule Task

A "Start Time" dialog box is open, showing:

- Date: 07/10/2008
- Time: 10:00

The status bar at the bottom of the browser indicates: "7/10/08 9:48 AM [INFO] Your request was submitted. Check the Case Information page for the current status of the task." The status bar also shows "Done" and "Internet | Protected Mode: Off".

Date	From	To	Subject
6/5/01 5:42 PM	jklauber@lglm.com	EMSUser0199	Fwd: Re: Edison (EX) Seriously Conc
11/13/00 5:02 AM	jeffrey.shankman@en...	EMSUser0617	Freight weekly report
7/6/01 10:18 AM	pat.shortridge@enron...	EMSUser0635	Davis & Company -- Incompetence personif
10/...			ns to be unraveling for Davis--Nee
5/1/...			on the Street -- Reliant Was Setup
9/1/...			presto comments on the summary of
10/...			IES draft ICAP paper
9/1/...			s Final SE RTO Mediation Report +
5/4/...			7) Use of Letters of Credit, Certa
10/...			RTO week: Market Monitoring Sessio

Below the table, there are several task configuration options:

- Declare Folder Contents**
- Records Declare Task Name:**
- Records Declare Task Description:**
- records declar of 673 emails**
- Notification e-mail addresses:** sharon.watkins@enron.com
- Schedule Task**
- Start Time**
- Date:** 07/10/2008
- Time:** 11:00

The status bar at the bottom indicates '7/10/08 10:14 AM [INFO] Successfully connected.' and 'Done'.

**eDiscovery Analyzer V2.1\* – Sept 2008 Announcement Sample Screenshots**

Administration Case Information Search

Search  
 Keywords: pipeline  
 Sender:  
 Recipient:  
 Subject:  
 Dates between: 5 : 5

Phrases  
 Senders  
 Recipients  
 Flags

570 results (0 selected)

Timeline  
 How do I narrow results? --

1 - 25 of 570 results  
 Previous 1 2 3 4 5 6 7 8 9 10 Next

Sort by: Relevance | Date

Group by Message | Thread

1/2/02 11:00 AM 0 flags  
 Sender: ed.mcMichael@enron.com  
 Recipient: steve.van@enron.com, t.hodge@enron.com, gerald.nemec@enron.com (details)

Summary  
 ... Jr., Ed Subject: FW: Outstanding Invoices Related to Transwestern Pipeline Capacity C ... Cc: 'EHamlin@cn.com' Subject: Outstanding Invoices Related to Transwestern Pipeline ...

Subject: ECS Sale of Gas  
 ron.com>,mark.knipppa@enron.com, stephanie.miller@enron.com,  
 s with Transwestern Pipeline Company. The gas is T ... TW has stem since it is packing their pipeline ...

Subject: RE: More Contracts  
 Subject: RE: More Contracts  
 Sender: susan.elledge@enron.com  
 Recipient: gerald.nemec@enron.com (details)

**eDiscovery Analyzer V2.1\* – Sept 2008 Announcement**  
 remaining Sample Screenshots removed from version of presentation given to ECM User Group. Come back to me ([Nigel.Freeman@uk.ibm.com](mailto:Nigel.Freeman@uk.ibm.com)) after end of September and I can let you have them...!

# QUESTIONS THAT YOU

## For more information on IBM eDiscovery

- **IBM eDiscovery microsite**  
<http://www.filenetinfo.com/mk/submit/ediscoveryop? JS=true&sor=CatalystEmail>
- **IBM ECM Discovery**  
<http://www-306.ibm.com/software/data/content-management/products/search.html>
- **IBM Compliance Management**  
<http://www-306.ibm.com/software/data/content-management/products/compliance.html>
- **eDiscovery on Xtreme Leverage (IBM internal)**  
[http://w3-103.ibm.com/software/xl/portal/!ut/p/c1/04\\_SB8K8xLLM9MSSzPy8xBz9CP0os3hvL3c\\_A3cfQwMLb29nAyMPb8sQFw9niwN316B8JLK8cYABUN4iMCawxMgQYCRGtweO4GhAQHC4vLX4bQfJ4zHfzvM N1W IDC0w iDLRBEAjsy w!i/d12/d11/L0IDU0IKSmdra2trIS9JSFNBQ0!ptXJJSW9xZyEhL1IBMU5JNTA1NUZ5OTh6dyEvN19LSkdOMEdMMTA4S0tDMDJISzIUREhDmJA4MIC9XbF9fXzU0L3ZpZXcvc2EuYWN0aW9uLmZhY2V0ZW RzzWFY2qi?&PC 7 KJGN0GL108KKC02HK9TDHC2080 sortBy=lastModified&node=txt%2Cediscovery%7Cbrandcategoryproduct%2Cbrdm%7Cbrandcategoryproduct%2Ccadb2contentmanagement%7C&PC 7 KJGN0GL108KKC02HK9TDHC2080 txtQuery=ediscovery&PC 7 KJGN0GL108KKC02HK9TDHC2080 maxresults=25&PC 7 KJGN0GL108KKC02HK9TDHC2080 sortOrder=desc&offset=0](http://w3-103.ibm.com/software/xl/portal/!ut/p/c1/04_SB8K8xLLM9MSSzPy8xBz9CP0os3hvL3c_A3cfQwMLb29nAyMPb8sQFw9niwN316B8JLK8cYABUN4iMCawxMgQYCRGtweO4GhAQHC4vLX4bQfJ4zHfzvM N1W IDC0w iDLRBEAjsy w!i/d12/d11/L0IDU0IKSmdra2trIS9JSFNBQ0!ptXJJSW9xZyEhL1IBMU5JNTA1NUZ5OTh6dyEvN19LSkdOMEdMMTA4S0tDMDJISzIUREhDmJA4MIC9XbF9fXzU0L3ZpZXcvc2EuYWN0aW9uLmZhY2V0ZW RzzWFY2qi?&PC 7 KJGN0GL108KKC02HK9TDHC2080 sortBy=lastModified&node=txt%2Cediscovery%7Cbrandcategoryproduct%2Cbrdm%7Cbrandcategoryproduct%2Ccadb2contentmanagement%7C&PC 7 KJGN0GL108KKC02HK9TDHC2080 txtQuery=ediscovery&PC 7 KJGN0GL108KKC02HK9TDHC2080 maxresults=25&PC 7 KJGN0GL108KKC02HK9TDHC2080 sortOrder=desc&offset=0)

or contact Nigel\_Freeman@uk.ibm.com

